

SECURITY NATIONAL BANK

Member Federal Deposit Insurance Corporation
FRONT AND CHESTNUT

PHONE 4491

Moore-Fonvielle Realty Co.

**REAL ESTATE - SALES
RENTALS**

201 Princess St.

Phone 4438

The TWO Million Dollar

Carolina Building and Loan Association

201 Princess Street—Phone 4438

Invest Safely — — Borrow Economically

FIRST MORTGAGE SECURITY



Be Healthy
USE

White's
PASTEURIZED
DAIRY PRODUCTS

Sweet Milk
Buttermilk

Lactic Acid
Whole Milk

Chocolate Milk
Sweet Cream

DE LUXE ICE CREAM

DIAL 6681

Wrightsville Beach Hwy. and Belt Line Railroad

HANOVER IRON WORKS

ROOFING - SHEET METAL
WINTER AIR CONDITIONING
108 N. WATER ST.
PHONE 23257

FOSTER-HILL REALTY CO.

INSURANCE — REAL ESTATE

Hylan Smith Co. Insurance Agency

The Library
of the
University of North Carolina



Collection of North Caroliniana

Endowed by

John Sprunt Hill

of the Class of 1889

C971.65

W74h

1943

COMPANY

(XLEY)

Newspaper

ising

DOOR SIGNS

cialties of

ER, CELLULOID AND
S, POST CARDS
CAL PENCILS, ETC.

DECALCOMANIA TRANSFERS, IDENTIFICATION BADGES,
AND SOCIAL SECURITY CARDS

See Us For

Multigraphing
Illustrated Mimeographing
Engraving and Lithographing

LETTERS, CARDS, FOLDERS, PAMPHLETS, BOOKLETS,
COVERS, MENUS, ART BLOTTERS, OFFICE FORMS,
BULLETINS, POSTERS, ADDRESSING

*Consult us Regarding Your
Advertising Problems*

Office and Show Room
204 Willetts Bldg.
(118-122 PRINCESS ST.)

Dial
Telephone 6873

WILMINGTON, N. C.



Furniture Frigidaire Radios

Furniture Headquarters

We Furnish the Home Complete

SUTTON-COUNCIL FURNITURE CO.

310 N. FRONT

Call number:

The call number is the group of numbers and let-

*This book must not
be taken from the
Library building*

CASH COAL

Autho

Title:

Borr

Lime - Pl
Ter

Add

214 S. Front S LUN

Printing Ruling Binding

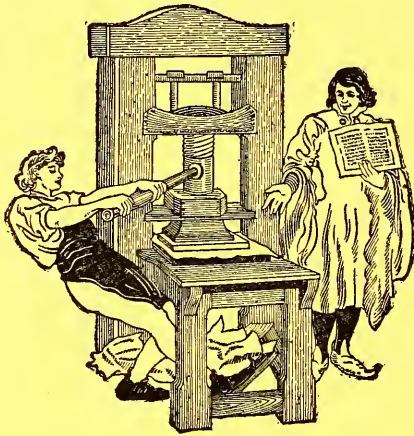

Jackson & Bell Co.

Established 1877

DIAL 5817

105-109 North Second St.

Wilmington, N. C.

HILL'S WILMINGTON

(NEW HANOVER COUNTY, N. C.)

CITY DIRECTORY

Vol. 1943 XXV

Including Audubon, Brookwood, Colonial Village, Country Club
Pines, Edgewood, Forest Hills, Garden City, Glen Arden,
Highland Park, Idlewild, Oleander, Princess Place,
Summer Hills, Sunset Park, Winter Park
and Woodcrest

Containing an Alphabetical Directory of Business Concerns and Private Citizens, a Directory of Householders, Occupants of Office Buildings and Other Business Places, Including a Complete Street and Avenue Guide; also a

BUYERS' GUIDE

and a Complete

Classified Business Directory

FOR DETAILED CONTENTS SEE GENERAL INDEX

PRICE

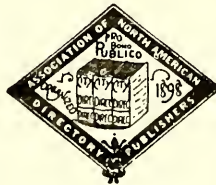

17 50
\$15.00

Hill Directory Co., Inc., Publishers

7 N. 2d St., Richmond, Va.

DIRECTORY LIBRARY FOR FREE USE OF PUBLIC AT
CHAMBER OF COMMERCE

Member Association of North American Directory Publishers

Copyright, 1943, by Hill Directory Co., Inc.

**Section 28, Copyright Law
In Force July 7, 1909**

That any person who wilfully and for profit shall infringe any copyright secured by this act, or who shall knowingly or wilfully aid or abet such infringement, shall be deemed guilty of a misdemeanor, and upon conviction thereof shall be punished by imprisonment for not exceeding one year, or by a fine of not less than one hundred dollars nor more than one thousand dollars, or both, in the discretion of the court.



PUBLISHERS NOTE

The information in this Directory is gathered by an actual canvass and is compiled in a way to insure maximum accuracy.

The publishers cannot and do not guarantee the correctness of all information furnished them nor the complete absence of errors or omissions, hence no responsibility for same can be or is assumed.

The publishers earnestly request the bringing to their attention of any inaccuracy so that it may be corrected in the next edition of the directory.

HILL DIRECTORY CO., Inc., Publishers

GENERAL INDEX

	Page
Abbreviations	26 and 27
Alphabetical Directory	27
Apartment Buildings	836
Associations and Clubs—Commercial.....	837
Banks and Trust Companies.....	840
Buildings—Office and Public.....	845
Bus and Coach Lines—Motor.....	845
Buyers' Guide.....	opposite 746
Cemeteries	846
Chamber of Commerce.....	724
Churches	847
City Government	724
Classified Business Directory.....	835
Clergymen	848
Clubs	851
Consuls—Foreign	853
County Government	491
Fire Department	725
Golf Clubs and Courses.....	864
Halls	866
Homes and Asylums.....	867
Hospitals and Dispensaries.....	867
Hotels	867
Labor Organizations	873
Libraries	875
Museums.....	879
Newspapers	880
Parks and Playgrounds.....	884
Police Department	725
Railroads	888
Schools—Public	893
Schools, Colleges and Academies.....	893
Societies—Benevolent and Fraternal.....	895
Societies—Miscellaneous	895
Societies—Patriotic	895
State Government	500
Street and Avenue Guide and Directory of Householders	following Classified
United States Officials.....	673
United States Post Office.....	674

398997

INDEX TO ADVERTISERS

PAGE NUMBERS BELOW REFER TO THE BUYERS' GUIDE SECTION

	Page
Allen's Funeral Home.....	41
Andrews Mortuary.....left center lines and	39
Applewhite George B.....	76
Atlantic Finance Co.....left side lines and	62
Atlantic Paint & Varnish Works.....	71
Auto Parts & Accessory Co.....	4
Baldwin James L.....	49
Batson Motor Co.....right center lines and	9
Baxley Co The.....right side lines and	A
Becker Coal & Builders Supply Co.....	Y
Belk-Williams Co Inc.....left top lines and	27
Berger's Department Store.....right center lines and	30
Boston Cafe.....	81
Broadfoot Iron Works.....	63
Brooklyn Cafe & Grill.....	81
Brooklyn Pharmacy.....	30
Brunswick Hotel.....right side lines and	46
Callihan Thos W.....	88
Cantwell Robt C.....right top lines and	49
Cape Fear Loan Office.....	72
Cape Fear Shipping Co.....	87
Carney H Gaston.....	50
Carolina Bldg & Loan Assn.....front cover and	18
Carolina Cut Stone Co.....	67
Carolina Ins Co.....	52
Carolina Millwork Co.....left side lines and	67
Carolina Printing & Stamp Co.....top stencil and	75
Cash Coal & Builders Supply Co.....	B
Causey's Automobile Service.....right center lines and	7
Cinderella Booterie.....	86
Citizens Bldg & Loan Assn.....	19
City Laundry Co Inc.....left top lines and	60
City Optical Co.....left top lines and	70
Coastal Service Station.....	7
Coastal & Victory Cabs.....right center lines and	88
Craft Edward C.....left side lines and	4
Cross Seed Co.....right side lines and	84
Del Morocco Club.....	22
Dickinson Chas L.....	52
Dixie Cafe & Grill.....right bottom lines and	81
Dixie Laundry & Dry Cleaners.....right side lines and	61
Duffy Carolyn E.....left center lines and	52
Echo Farm Dairy.....	27
Efird's Dept Store.....left top lines and	28
Electric Bottling Co.....left side lines and	15
Electric Maintenance Co.....back cover and	32
Electric Repair & Service Co Inc.....	32
Famous Club & Grill.....	81
Farrar Transfer & Storage Warehouse.....	
.....right side lines and	Z
Finkelstein's.....left side lines and	4
Firestone Stores.....	5
Foster Hill Realty Co.....front cover and	77

	Page
Fountain Oil Co.....	70
Foy, Roe & Co.....left bottom lines and	30
Freeman Shoe Co.....	86
Friendly Cafeteria.....	82
Gardner Transfer & Storage Co.....	67
General Insurance Agency.....	52
Godwin's E W Sons.....back cover and	17
Goodrich Silvertown Stores.....left center lines and	6
Greater Wilmington Chamber of Commerce.....	20
Gregg Brothers.....	44
Hanover Iron Works.....front cover and	83
Harrell's Funeral Home.....	39
Harriss Frank G.....	53
Hill John Bright.....left side lines and	62
Home Furniture Co.....	41
Honnet 1867 Co.....left bottom lines and	55
Hotel Cape Fear.....right center lines and	45
Howes Davis H.....	53
Huggins Jewelers.....back cover and	56
Hummell Leslie R.....right bottom lines and	53
Hyman Supply Co.....front cover and	66
Ideal Laundry & Dry Cleaners.....left side lines and	60
Ideal Plumbing Co.....left side lines and	74
Independent Ice Co.....left top lines and	46
Jackson J W Beverage Co.....right side lines and	15
Jackson & Bell Co.....left top lines and	C
Jacobi David Supply Co.....right side lines and	72
Jacobi Hardware Co Inc.....right top lines and	44
Jewel Box The.....left center lines and	57
Johnson Electric Co.....	32
Johnson Horace C.....	78
Keith Milling Co.....	33
Keith Oil Co.....	70
Kingoff's.....right top lines and	58
Larkin's Credit Clothiers.....	20
Latimer H G & Sons.....left side lines and	48
Leeuwenburg Dairy Farm.....	27
Lewis Furniture Co.....	42
Livingston F E & Co.....right top lines and	78
Lowrimore Chas S.....right center lines and	2
Lucas R C & Son.....left bottom lines and	74
M R & R Co Inc.....	34
M & J Finance Corp.....	6
MacMillan Buick Co.....	9
MacRae Hugh & Co Inc.....	79
Mathews Elmer L.....right bottom lines and	53
McCabe J B & Co.....right side lines and	3
McGirt Wm A.....right side lines and	54
McGrath & Co.....left side lines and	68
McKee Bros Ice & Coal Co.....right side lines and	46
Modern Laundry & Dry Cleaners.....	61
Moore-Fonvielle Realty Co.....front cover and	78
Moore Lucy B.....	35
Morris Plan Bank of Wilmington...right top lines and	11
New-Way Mattress Co.....	65
Norris News Stand.....left side lines and	68
North Carolina Shipbuilding Co.....Street Divider	
North-Smith Coal Co.....back cover and	23
Odorless Dry Cleaners.....	20
Owen Dorothy.....	35
Parmele C B & Co.....	54

	Page
Pender Furniture Co. right top lines and	42
Peoples Bldg & Loan Assn. left bottom lines and	19
Peoples Savings Bank & Trust Co. backbone and	12
Perry Albert F. left center lines and	50
Pickard's. left side lines and	87
Piver E S & Co.	85
Plantation Club	80
Plate Ice Co. left side lines and	47
Radio Station W M F D. left side lines and	76
Raney Chevrolet Co Inc.	8
Rehder Will. left bottom lines and	36
Rex Grill & Restaurant.	82
Roberts Auto Exchange.	9
Rogers Luther T.	25
Rose Ice & Coal Co. back cover, 24 and	47
Royal Bakery. right side lines and	10
S & G Company.	18
Saffo's Restaurant	82
Salvation Army The. right bottom lines and	87
Sanitary Cafe	82
Scott Robert H.	41
Sears, Roebuck and Co. right side lines and	29
Security National Bank. front cover and	13
Service Fuel Oil Co.	37
Shaw's John H Sons.	40
Shell-Safti Service Co.	7
Shoemakers Inc. left bottom lines and	69
Smith Builders Supply Inc. 16 and	62
Smith's Shoe Repair Co. right side lines and	86
Sneeden-York Co. right bottom lines and	79
Sneeden's Cycle Co. right bottom lines and	87
Snow White Laundry.	61
Southland Manufacturing Co Inc.	86
Springer Coal Co Inc.	24
Standard Paint & Hardware Co. left bottom lines and	71
Stanley W E "Bill".	54
Stein Lewis C.	21
Strange Robt. left side lines and	54
Sunshine Laundry. left bottom lines and	59
Sutton-Council Furniture Co Inc.	B
Taylor Julien K.	21
Taylor Walker. bottom stencil and	51
Thrift-T-Stores Inc. right center lines and	6
Tide Water Power Co. right side lines, 31 and	43
Todd Furniture Co.	42
Tom's News	68
Tom's Drug Co Inc.	30
Used Car Exchange.	10
Way W W & Son.	73
Wells Harold W & Son. right side lines and	51
Westbrook-Brown Motor Co.	9
Westbrook Lena F Mrs.	36
White Ice Cream & Milk Co.	
..... front cover, right top lines and	26
Wilder H F Real Estate Agency. left center lines and	79
Wilmington Beverage Co. right top lines and	Y
Wilmington Coca-Cola Bottling Works Inc.	
..... left side lines and	15
Wilmington Decorating Co.	72
Wilmington Finance Co.	62
Wilmington Furniture Co.	42

	Page
Wilmington Iron Works.....	64
Wilmington Jewelry Shop.....	55
Wilmington Mill Works.....	67
Wilmington Printing Co.....left center lines and	76
Wilmington Savings & Trust Co.....	
.....back cover, left top lines and	14
Wilmington Star-News.....left side lines and	68
Wilmington Well & Pump Co....right bottom lines and	88
Willets Realty Co.....left top lines and	79
Wood T W & Sons.....right bottom lines and	84
Woodbury Louie E Jr.....left center lines and	55
Yarborough Oil Co.....	36
Yellow Cab Co.....right center lines and	88
Yopp Funeral Home.....front stencil and	38



A dark, starburst-shaped graphic with a jagged, sunburst-like border. The interior of the starburst is filled with a dark, textured material, possibly representing a starburst or a burst of light. The text is centered within this shape.

MORE GOODS
ARE BOUGHT AND SOLD
THROUGH THE
CLASSIFIED BUSINESS LISTS
OF THE
DIRECTORY
THAN
ANY OTHER MEDIUM
ON EARTH

INTRODUCTION

HILL DIRECTORY CO., Inc., publishers of Southeastern Directories, present to subscribers and the general public, this, the 1943 edition of the Wilmington City Directory, which also includes Audubon, Brookwood, Colonial Village, Country Club Pines, Edgewood, Forest Hills, Garden City, Glen Arden, Highand Park, Idlewild, Oleander, Princess Place, Summer Hills, Sunset Park, Winter Park and Woodcrest.

Confidence in the growth of Wilmington's industry, population and wealth, and in the advancement of its civic and social activities, will be maintained as sections of this Directory are consulted, for the Directory is a mirror truly reflecting Wilmington to the world.

The enviable position occupied by HILL'S Directories in the estimation of the public, has been established by rendering the best in Directory service. With an unrivaled organization, and having had the courteous and hearty cooperation of the business and professional men and residents, the publishers feel that the result of their labors will meet with the approval of every user, and that the Wilmington Directory will fulfill its mission as a source of authentic information pertaining to the community.

Four Major Departments

The four major departments are arranged in the following order:—

THE ALPHABETICAL LIST OF NAMES of residents and business and professional concerns is included in pages 27 to 745, on white paper. This is the only record in existence that aims to show the name, marital status, occupation and address of each adult resident of Wilmington and vicinity, and the name, official personnel, nature and address of each firm and corporation.

THE BUYERS' GUIDE, preceding the Classified and separately paged from 1 to 88, on goldenrod paper, contains the advertisements of leading manufacturing, business and professional interests of Wilmington and vicinity. The advertisements are indexed under headings descriptive of the business represented. This is reference advertising at its best, and merits a survey by all buyers eager to familiarize themselves with sources of supply. In a progressive community like Wilmington, the necessity of having this kind of information immediately available, is obvious. General appreciation of this fact is evidenced by the many reference users of this City Directory service.

THE CLASSIFIED BUSINESS DIRECTORY is included in pages 835 to 894, on yellow paper. This department lists the names of all business and professional concerns in alphabetical order under appropriate headings. This feature constitutes an invaluable and indispensable catalog of the numerous interests of the community. The Directory is the common intermediary between buyer and seller. As such it plays an important part in the daily activities of the commercial and professional world. More buyers and sellers meet through the Classified Business Directory than through any other medium.

THE DIRECTORY OF HOUSEHOLDERS, INCLUDING STREET AND AVENUE GUIDE, on pink paper, follows the Classified and is separately paged from 1 to 115. In this section the named streets are arranged in alphabetical order, followed by the numbered streets in numerical order; the numbers of the residences and business concerns are arranged in numerical order under the name of each street, and the names of the householders and concerns are placed opposite the numbers. The names of the intersecting streets appear at their respective crossing points on each street. Features of this section are the designation of tenant-owned homes and the designation of homes and places of business having telephones.

Community Publicity

The Directory reflects the achievements and ambitions of the community, depicting in unbiased terms what it has to offer as a place of residence, as a business location, as a port, as a manufacturing site and as an educational center. To broadcast this information, the publishers have placed copies of this issue of the Directory in Directory Libraries, where they are readily available for free public reference, and serve as perpetual and reliable advertisements of Wilmington and vicinity.

The Wilmington Directory Library

Through the courtesy of the publishers of the Wilmington City Directory, a Directory Library is maintained in the offices of the Wilmington Chamber of Commerce, for free reference by the general public. This is one of more than 500 Directory Libraries installed in the chief cities of the U. S. and Canada by members of the Association of North American Directory Publishers, under whose supervision the system is operated.

The publishers appreciatively acknowledge the recognition by those progressive business and professional men who have demonstrated their confidence in the City Directory as an advertising medium, with assurance that it will bring a commensurate return.

HILL DIRECTORY CO., Inc.,
Publishers.

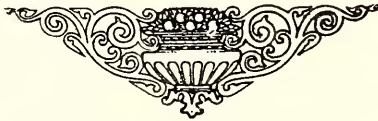

WILMINGTON

THE LEADING PORT CITY OF NORTH CAROLINA
(Courtesy Greater Wilmington Chamber of Commerce)

Statistical Review

Form of Government—City manager-council.

Population—1940 U. S. Census, 33,407; local estimate at present, 80,000.

Area—6.5 square miles.

Altitude—30 feet above sea level.

Climate—Mean annual temperature, 63 degrees F.; average annual rainfall, 53 inches.

Parks—6, with total of 298 acres, valued at \$91,000.

Assessed Valuation—\$38,279,415, with \$1.40 per \$100 tax rate.

Bonded Debt—\$1,688,076.

Financial Data—1 bank and 3 trust companies, with total deposits of \$55,377,000 (Dec. 31, 1942), and total resources of \$60,054,000 (Dec. 31, 1942).

Postal Receipts—\$386,919.80 (calendar year 1942).

Telephones in Service—9,900.

Churches—70, representing all leading denominations.

Building and Construction—498 permits, with total value of \$508,222, issued in 1942 (does not include Government construction).

Industry—Chief industries of city and surrounding territory: Manufacturing, retail and wholesale trade, and shipping. 110 manufacturing establishments, employing 28,000 men and 6,000 women, paying wages of \$23,600,000 annually, and having products valued at \$92,000,000 annually (1942 estimate). Principal manufactured products: Steel ships, fertilizers, bromine, creosoted products, lumber, sugar, tobacco products, petroleum products, and cotton goods.

Trade Area—Retail area extends 75 miles inland, with population of 275,000; wholesale area extends 150 miles inland, with population of 385,000.

Newspapers—2 dailies, 1 Sunday and 2 weeklies.

Hotels—4, with total of 550 rooms.

Railroads—2: Atlantic Coast Line and Seaboard Air Line.

Highways—U. S. 17, 74, 76, 117 and 421.

Airports—1 (now taken over by the Army).

Amusements—7 moving-picture theatres, with total seating capacity of 7,100 persons. 2 golf courses.

Hospitals—5, with total of 660 beds.

Education—10 public schools, including 2 senior high. 2 parochial schools. Number of pupils in public schools, 13,000.

City Statistics—Total street mileage, 100, with 60 miles paved. Miles of gas mains, 75; sewers, 120. Capacity of water works, 4,500,000 gallons; daily average pumpage, 4,000,000 gallons; miles of mains, 70; number of meters, 8,900; value of plant, \$1,750,000. Fire department has 60 men, with 5 stations and 13 pieces of motor equipment. Value of fire department property, \$142,000. Police department has 52 men, with 1 station and 8 pieces of motor equipment.

General Review

Wilmington is strategically situated on the Cape Fear River, blessed by nature with a variety of resources and kept up-to-date by the hand of man. It possesses trunk-line rail, highway and deep-water transportation, which give it low freight rates and permit quick freight movements in great volume.

In 1943 the city of Wilmington has been transformed from a staid city into one of the busiest and most important Governmental defense points in the entire Southern States. This change has been accompanied by an awakened civic spirit and an impetus to general business circles which has brought prosperity in overflowing measure to practically all retail channels.

Camp Davis, at Holly Ridge, 29 miles northeast of Wilmington, was established by the U. S. Government in the spring of 1941, with formal opening in May. Here the Government has assembled many trainees and officers. Wilmington is the nearest city of any size to Camp Davis,

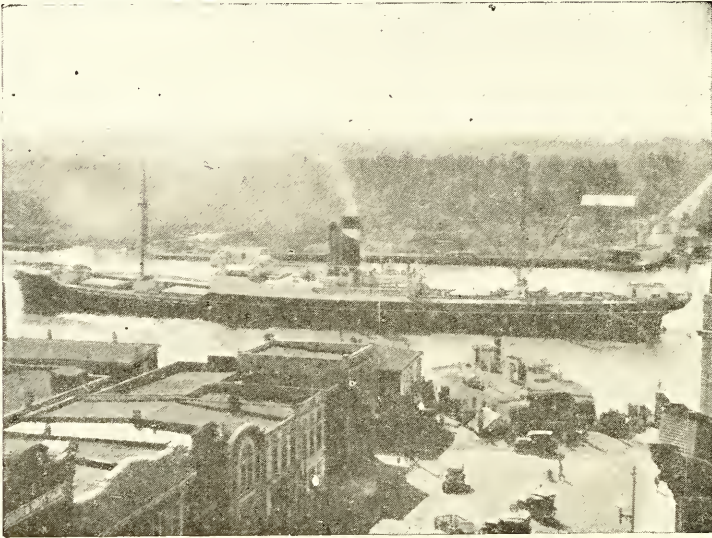

Wilmington's port volume is steadily increasing, as is evidenced by this steamer laden with tobacco and bound for a foreign port.

which fact practically makes the Government reservation a local enterprise. A great percentage of the commissioned and non-commissioned officers make their homes in Wilmington or in the immediate suburbs. They have constituted not only a very desirable addition to the community life of the city, but, as well, a decidedly advantageous factor in increased business volume for the various mercantile establishments.

An equally important and major factor in the present satisfactory expansion of Wilmington, coming at the same time as the establishment of Camp Davis, was the establishment here of the North Carolina Shipbuilding Co. early in 1941. This corporation is an adjunct of the Newport News Shipbuilding Co., of Newport News, Va., and bids fair to be the natural outlet for that corporation in the building of commercial craft. Within six months from the announcement by the Government that a contract to build 37 steel

ships of 10,000 tons capacity each, had been awarded at a total estimated cost of \$60,000,000, from a forest wilderness immediately south of Wilmington, there emerged a developed shipbuilding plant with capacity for building nine ships at one time. The cost of installation of the shipyard was in excess of \$5,000,000. Approximately 21,000 employees have been given work. There is confident expectation that future additional contracts will keep the plant of the North Carolina Shipbuilding Co. busy for many years to come and that



This "Ecce Homo," a painting of Christ, was taken from a pirate ship which attacked the town of Brunswick, near the present site of Wilmington, in 1747. About 1750 the painting was given to St. James Episcopal Church in Wilmington, by the Assembly. The work is estimated to be from 500 to 800 years old, and attracts the attention of all visitors.

this enterprise will continue to be a back-log for Wilmington's continued prosperity long after the present emergency has ceased.

The two enterprises outlined above, as a matter of course, have brought with them many municipal changes. City officials estimate that the municipal population increased from the figure of 33,407 shown by the official Census of 1940, to approximately 80,000 in the fall of 1942. Likewise,

the county officials estimate that the population of the county increased from the 1940 Census figure of 47,935 to approximately 100,000 in the latter part of 1942. To house all these new residents, it is estimated that 1942 saw the addition of 7,800 or more new dwelling units. Of these, approximately 6,500 were provided by the U. S. Government. The additional houses were provided by private agencies, and there is a continuing volume of building.

In excess of a million dollars has been invested in an extension of the school system, it being estimated that the



Wilmington is the center of a rich agricultural territory, especially as regards early truck crops. A view of a typical lettuce farm is shown above.

recent increase of population added approximately 5,000 students to the rolls. A similar sum is contemplated for extension and enlargement of hospital facilities to care for demands brought about by the addition to the population of the city and county, and approximately \$1,500,000 is being applied to reconstruction and enlargement of the municipal water works plant, which work, when completed, will double

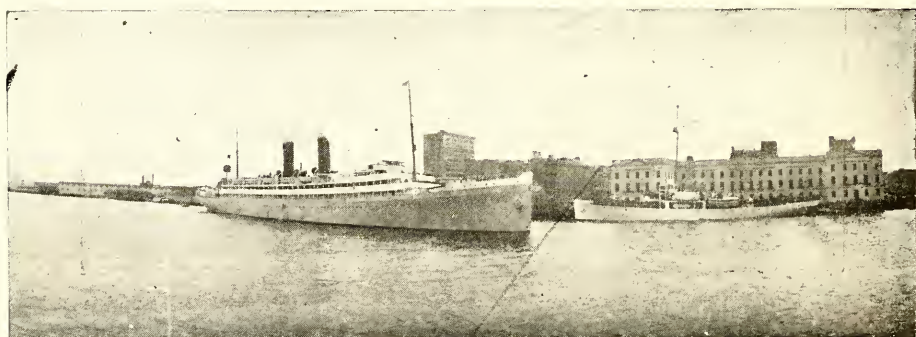

Passenger liner leaving the port of Wilmington for a cruise to Bermuda. In the background is the U. S. Customs House and the Coast Guard Cutter Modoc.

the pumpage capacity from approximately 3,500,000 gallons daily to 10,000,000 gallons daily.

Wilmington is important as a port, as a resort center, and as an industrial city, while it is the pivotal point for a rich and large agricultural area, and is the trading center for fully 250,000 people, the city being their nearest, as well as largest, market.

As a port, it possesses a fresh-water harbor 28 miles from the bar. Ice is an unknown quantity in the river, which has a deep channel, through which in normal times go big ocean steamers bound for Europe, Latin America and other foreign shores. The Federal Government recently completed the deepening of the channel in the river to thirty feet at

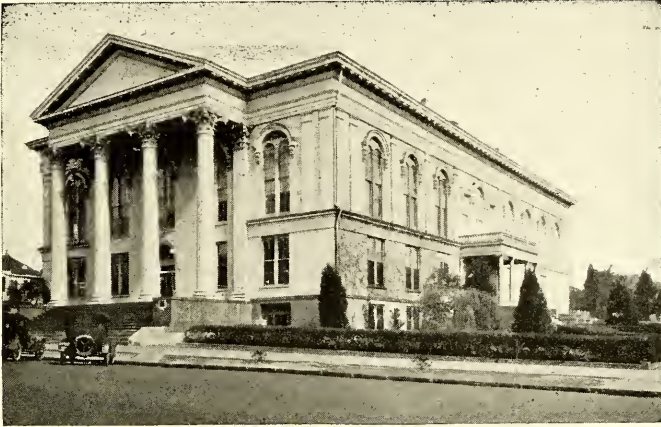

The municipal building of the City of Wilmington is more than eighty years "young," and attracts the attention of all visitors because of its graceful design and attractive proportions.

mean low water (with approval of increase to a 32-foot depth and increase of width from 300 to 400 feet), as well as the Intra-Coastal Canal from Beaufort to Wilmington, and from Wilmington to Miami, Fla., giving connections with Baltimore, Philadelphia, New York and Boston.



The Babies' Hospital at Wrightsville Sound, eight miles east of Wilmington, is a unique and splendidly-managed institution. Here every summer are brought several hundred sick and ailing infants from every section of the South and are soon restored to healthful vigor.

Wilmington's exportations and importations are large and ever-growing, which mark a successful port. As a cotton port, it handles a satisfactory volume. Its imports cover a large field in variety and come from practically every quarter of the globe. Wilmington ranks as the second largest

fertilizer and petroleum products port on the Atlantic Seaboard. Its volume of petroleum products is such that practically 75% of the state's consumption passes through the port. Wilmington also has a tremendous volume of molasses



Orton Mansion, in Brunswick County, sixteen miles below Wilmington, was built by "King Roger" Moore in 1725. This splendid estate has been developed into one of the most magnificent camellia and azalea gardens in the South, and attracts thousands of visitors each season.

importation, which serves a half dozen states, as well as an enormous amount of lumber handled in both coast-wise and foreign trade. Recent increase of port volume has been evidenced in large tobacco exports and growing imports of

sugar, with vast shipments of bromine and distribution of petroleum products.

Regardless of conditions, the past few years have witnessed big building operations. Among recent enterprises located here are several large fertilizer factories, North Carolina Shipbuilding Co., Ethyl-Dow Chemical Co., Gulf States Creosoting Co., Taylor-Colquitt Co., manufacturing creosoted products, Atlantic Refining Co., American Molasses Co., Southland Mfg. Co., Chilian Nitrates Co., Barrett Co., Nehi Bottling Co., Pepsi-Cola Bottling Co., Standard Oil Co., Texas Co., Atlantic Refining Co., Gulf Refining Co., Cities Service Co., Pure Oil Co., National Oil Co., Shell Oil Co., Sinclair Oil Co., Republic Oil Co., and North State Creosoting Co., thus supplementing the city's already large number of such industries.

Wilmington is the natural gateway of North and South Carolina, intermediate between the whole territory and Richmond.



New Hanover County, of which Wilmington is the county seat, has scores of miles of shaded paved highways. A typical road scene near Wilmington is shown above.

Wilmington is North Carolina's major seaport city, the gateway of her commerce and trade. North Carolina is a vast state in area, larger than New York or Pennsylvania, and almost as large as New England. Wilmington is the natural distributing point for North Carolina and parts of South Carolina and Georgia. Think what it would mean if all New England had only one such distributing seaport, and it will then be realized why Wilmington must grow and is growing to meet the demands of this vast territory, the bountiful natural resources of which have hardly been touched.

From the Middle West the Panama Canal possibly is in more direct communication via Wilmington than by any other South Atlantic seaport, and cargoes to and from Wilmington are not subject to the dangers of Cape Hatteras.

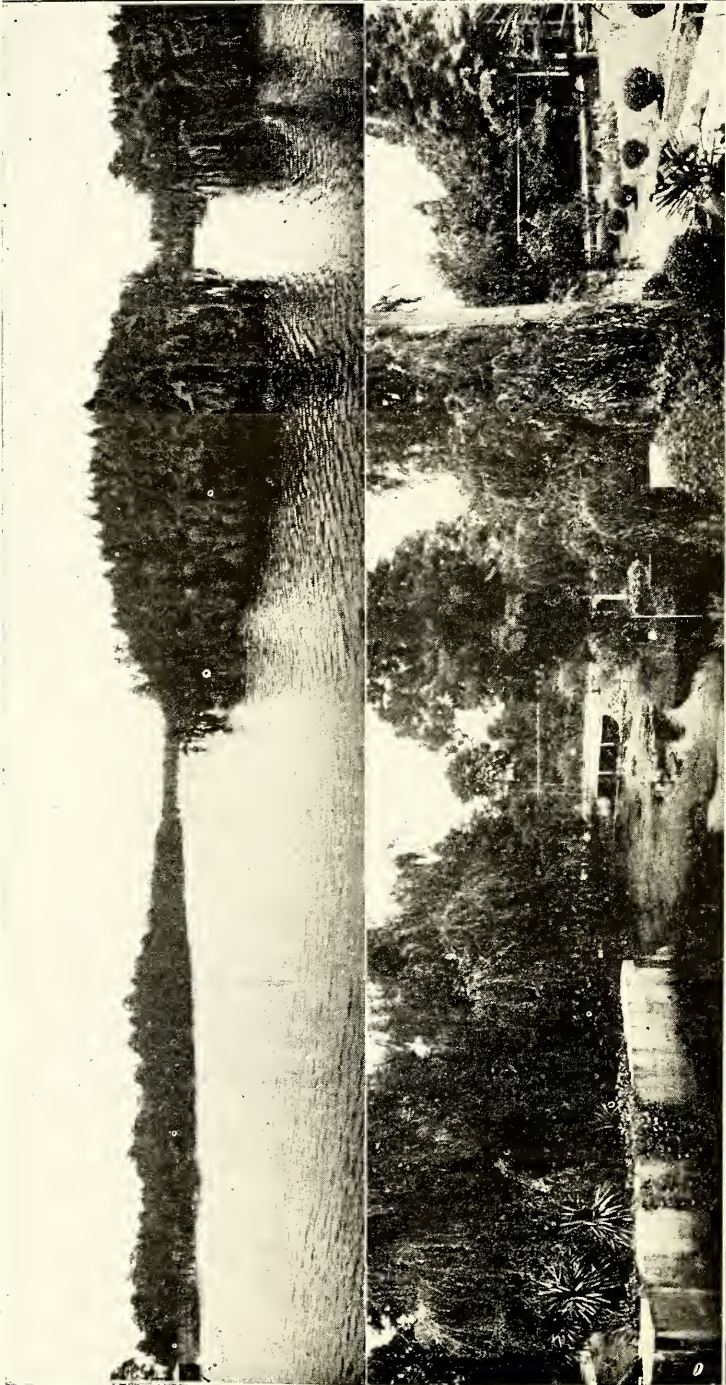

Greenfield Lake and Gardens, owned by the City of Wilmington, have a five-mile scenic drive around the lake. These properties represent one of the finest municipal parks in the South.

Wilmington is the center of one of the greatest vegetable-producing districts in the U. S. Comparatively few years ago no strawberries were raised except for domestic use; now Wilmington is the center of one of the largest strawberry-growing districts in the world. It is one of the largest lettuce-producing districts also, and a very large vegetable and peanut market.

Wilmington's outlets by rail and water are the Atlantic Coast Line and Seaboard Air Line systems; Wilmington, Brunswick & Southern Railway; the North Carolina Line; Norfolk, Baltimore & Carolina Line; Railway Express Agency, Inc., and foreign services. The two boat lines mentioned, each operate two services each week over the Intra-Coastal Canal between Wilmington, Norfolk and Baltimore.

Wilmington has a wonderful climate; no extreme heat or extreme cold. Average summer temperature, 78 degrees; average winter temperature, 48 degrees. The normal rainfall is 53 inches; average annual clear days, 132 (New York, rain-

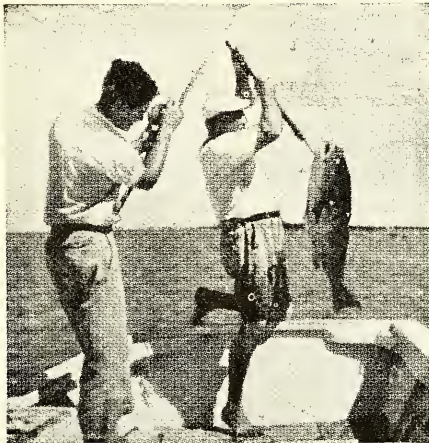

For disciples of old Izaak Walton, the salt and fresh waters in the Wilmington area prove sources of recreation and enjoyment, combined with catches of fish of varied species.

fall, 44 inches; clear days, 118; New Orleans, rainfall 57 inches; clear days, 109). The mild climate and diversified opportunities made this city and section a haven for home-seekers.

The Wilmington district is one of the greatest trucking regions in the U. S., and the yield of these early crops is valued at nearly \$18,000,000 annually.

Wilmington is the nearest Atlantic port to the Ohio gateways, and nearer Cincinnati than Charleston by fifteen miles, and Savannah, by thirty miles.

The city has immense terminals that can load sixteen ocean-going ships at one time, providing them with over 600,000 square feet of warehouse space.

In the first World War, Wilmington had two immense shipyards. It had the honor of possessing the only Government-owned steel shipyard in the South, and first Government-owned concrete yard in the country. These yards have been converted into important industrial centers. The activities of the present North Carolina Shipbuilding Co.

will represent a greater volume output and payroll than the combined figures of the two companies which were active during World War No. 1.

The commerce on the Cape Fear River at and below Wilmington amounted to 2,785,419 tons in a recent year.

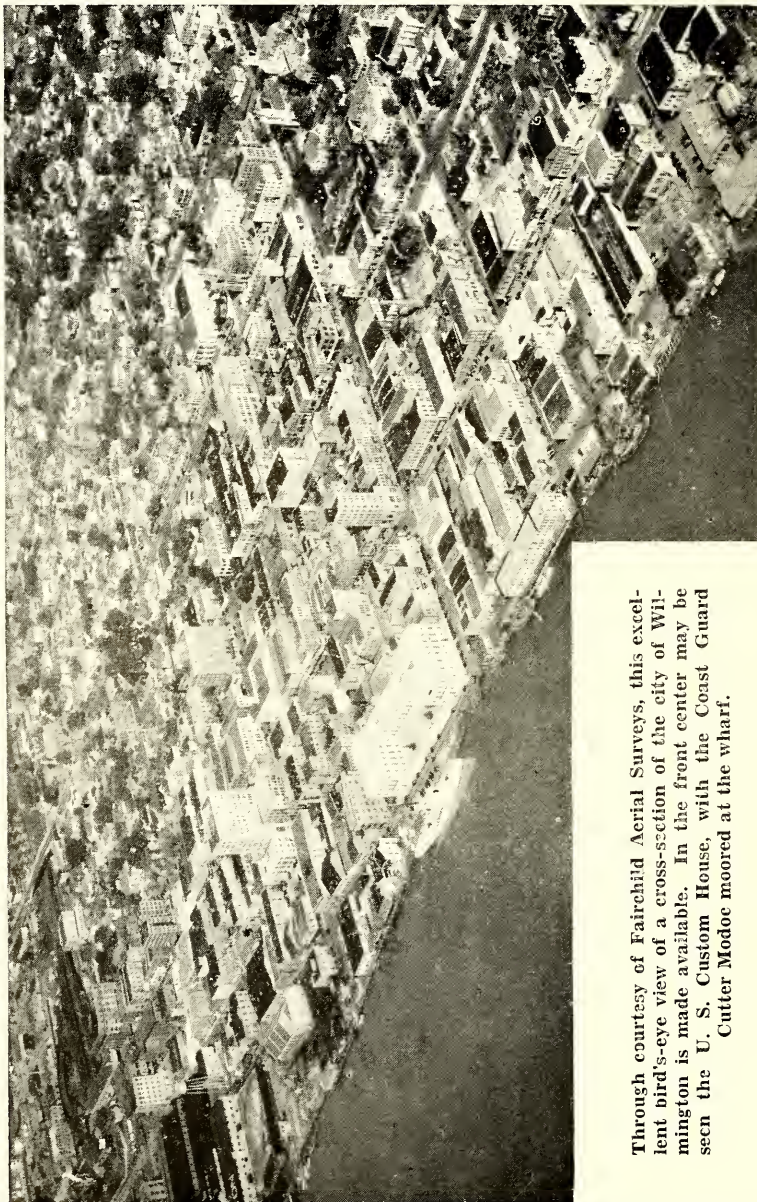

Through courtesy of Fairchild Aerial Surveys, this excellent bird's-eye view of a cross-section of the city of Wilmington is made available. In the front center may be seen the U. S. Custom House, with the Coast Guard Cutter Modoc moored at the wharf.

This shows a satisfactory and continuing increase in volume, and indicates the growing importance of the Port of Wilmington.

South of Hatteras, thus assuring safety to vessels from Latin America and other countries to the south of the U. S.,

this port occupies a strategic position of advantage to those countries.

Cape Fear River never has ice, which permits year-around navigation, and the climate is never so cold that it makes outdoor work a hardship or discomfort.

Wilmington has many fertilizer factories, petroleum products terminals, lumber plants, wood creosoting plants, and a number of fish-packing plants, with large payrolls. It has the handsomest custom house in the South, costing more than \$700,000. This city is the home station of the Coast Guard Cutter Modoc.

Wilmington has become a new and important inland waterway canal terminal since the completion, in the spring of 1932, of the extension from Beaufort to the Cape Fear River. This link provides accommodations for heavy traffic over a protected inland channel twelve feet deep and ninety



This early Colonial home still stands in Wilmington. It was built in the 1750's, and when Wilmington was captured by the British in 1781, served as headquarters for Lord Charles Cornwallis, commander of the invading forces. This property is now a shrine which attracts much attention.

feet wide, connecting up with points as far north as New York and Boston, and Miami, southward.

Wilmington has two immense cotton compresses and two marine railways. The steel shipyard operated during the first World War by the George A. Fuller Co. has been converted into an industrial center. The concrete shipyard property is owned by the City and will be developed into municipal wharves and public terminals and warehouses. This has been offered the State of North Carolina as a location for State-owned terminals and warehouses, whenever such are necessary. Wilmington now has one of the finest and most efficiently operated systems of private terminals at any Southern port, and the city's principal stevedoring corporation holds the record for all South Atlantic ports for quick dispatch of cargo.

With both water and rail transportation, thus affording quick hauls and low freight rates, and near the scenes of raw materials, Wilmington is a splendid spot for manufac-

turing industries. Two big railroad systems—the Atlantic Coast Line and the Seaboard Air Line—place the city near the great coal fields and the iron-producing zones.

Wilmington has cotton and garment mills, wood and metal works, concrete concerns, creosoting factories, candy factories, machine shops, big fertilizer factories, sawmills, oil stations, etc. A fine cold storage plant is located here.

This is a leading banking center, local banks having total deposits of \$55,377,000.

Jobbing business runs into many million dollars in value annually, and retail merchants do a wide business, as the city is the trading Mecca for a section containing 250,000 population.

City of big weekly payrolls. Annual payrolls normally about \$14,000,000, distributed among thousands of employees, exclusive of the shipyard payroll of from \$600,000 to \$1,000,000 monthly.

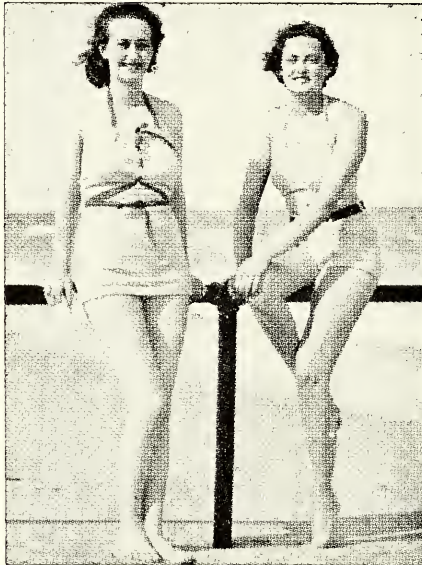

Two very convincing reasons why Wilmington's splendid ocean resorts, Wrightsville, Carolina, Wilmington and Fort Fisher Beaches, attract thousands of visitors every season.

Headquarters of Atlantic Coast Line system, employing locally about 1,750 men and women. Monthly payroll of Coast Line nearly \$300,000.

Wonderful year-around climate, and a health record praised by the U. S. Government.

The Wilmington section has crop-growing days to the number of 250, which is the equal of northern Mexico, though with the advantage of an ample and equable rainfall.

Wilmington is the terminus of six major highways of North Carolina's splendid good roads system, and the city is also an important point on the Ocean Highway extending from Portland, Maine, to Miami, Fla., the Calhoun Highway from Athens, Ga., and the Dixie Highway from Memphis, Tenn., to the ocean at Wilmington, and U. S. Routes 17, 74, 76, 117 and 421.

Wilmington is a city of fine streets, fine parks, attractive homes, beautiful churches and modern schools, in a county netted by good roads, the superior not to be found anywhere. It is a place of up-to-date amusements, with some of the best beach resorts on the South Atlantic Coast within thirty minutes' ride of the city. Wrightsville Beach, eight miles east of the city, is an island resort of fame and renown. It is connected with the mainland by excellent half-hour bus service and causeway to Harbor Island just west of the beach. Carolina, Wilmington and Fort Fisher beaches, south of the city, are mainland resorts with many delightful attractions. Wilmington's four fine beaches are among the only mainland resorts on the North Carolina coast where one can drive directly to the ocean in an automobile. The four beaches attract approximately 500,000 visitors every summer.

The Greater Wilmington Chamber of Commerce is alive to the city's great advantages and is always eager to answer all questions and to extend hearty co-operation. Write the Chamber of Commerce for any information desired.



ABBREVIATIONS

acct accountant	dr drive	meter rdr meter	ret retail
addresso addressograph	drftsmn draftsman	reader	Rev Reverend
adv advertising	drsmkr dressmaker	mfg manufacturing	rptr repeater
agrl agricultural	e or E East	mfr manufacturer	rte mn route man
agt agent	elec electrical	mgr manager	rtg aide routing aide
al alley	electn electrician	mimeo opr mimeograph	Ry Railway
alt alteration	electro electrotyper	mimeograph operator	RyMS
Am American	elev elevator	mkr maker	Railway Mail Service
appr apprentice	emblr embroiderer	mkt market	s or S South
apts apartments	emp employe	mldr molder	san sanitary
archt architect	emp agcy employment agency	mlnr milliner	Sav Savings
asmblr assembler	eng engineer	mn man	sch school
Assn Association	engr engraver	mono monotype	se southeast
assoc. associate	es east side	mse opr. morse	sec secretary
asst assistant	est estate	operator	sergt sergeant
atndt attendant	exam examiner	msngr messenger	shp shipping
aty attorney	exch exchange	mstr mech master mechanic	shp mtl wkr sheet
aud auditor	exec executive	man	metal worker
auto automobile	exp express	mtce mn maintenance	slsmgr salesmanager
auto opr automatic	expmn expressman	man	slsmn salesman
operator	fcty factory	mtrmn motorman	slsmn saleswoman
av avenue	flgmn flagman	mus music	smstrs seamstresses
Δ telephone	fnshr finisher	multi opr. multigraph	soc society
bet between	formn foreman	operator	solr solicitor
bgemn baggageman	forwn forewoman	mut mutual	spl special
bkbdr bookbinder	frt freight	n or N North	sq square
bkgp mach opr. bookkeeping machine	ft foot	Natl National	ss south side
operator	fr fitter	ne northeast	sta station
bkpr bookkeeper	furn furniture	nr near	sta eng
operator	operator	ns north side	stationary engineer
blgd building	furn rms furnished rooms	nw northwest	statn statistician
bldr builder	operator	© property owner	sten stenographer
blk block	furngs furnishings	ofc wkr. office worker	stereo stereotyper
blksmith blacksmith	gasftr gasfitter	opp opposite	strmftr steamfitter
blrmkr boilermaker	gdnr gardener	opr operator	str setter
blvd boulevard	gds goods	osteo osteopath	supt superintendent
br branch	genl general	pass passenger	supvr supervisor
brklyr bricklayer	govt government	pat patent	surg surgeon
brkmn brakeman	gro grocer	pdlr peddler	sw southwest
cabtmkr cabinetmaker	h householder	pharm pharmacist	swtchmn switchman
capt captain	hairdrrs hairdresser	photog photographer	tab mach opr.
carp carpenter	hd hand	phys physician	operator
cash cashier	hdqrs headquarters	pk park	tehr teacher
Ch Church	hdw hardware	pkw packer	tech technician
chauf chauffeur	hlpr helper	pkwy parkway	tel telephone
chf chief	hngr hanger	pl place	teleg telegraph
civ civil	hosp hospital	plmbr plumber	ter terrace
clk clerk	hsekpr housekeeper	plshr polisher	tmkpr timekeeper
clnr cleaner	Hts Heights	plstr plasterer	tmstr teamster
collr collector	implts implements	pntnr painter	tndr tender
coml commercial	impr importer	PO postoffice	trans. transportation
comn commission	inc incorporated	PS Public School	trav traveling
comnr commissioner	ins insurance	pres president	treas treasurer
compt comptometer	inspr inspector	prfrdr proofreader	twp township
cond conductor	instr instructor	prin principal	undtkr undertaker
cnfr confectioner	int rev internal revenue	priv sec. private	undwrtr underwriter
cons consulting	operator	secretary	uphol upholsterer
contr contractor	jr junior	prod produce	US United States
cor corner	jwlr jeweler	prof professor	USA
corres. correspondent	kpr keeper	prop proprietor	United States Army
ct court	lab laborer	prov provisions	USMC. United States
custdn custodian	laby wkr. laboratory	prsfdr press feeder	Marine Corps
ctr cutter	worker	prsmn pressman	USN
del delivery	lbr lumber	prsr presser	United States Navy
dep deputy	lieut lieutenant	ptrnmkr patternmaker	vet veterinary
dept department	lino linotype	pub publishing	vulc vulcanizer
dieta dictaphone	litho lithographer	publr publisher	w or W West
dietn dietitian	lndrs laundress	purch purchasing	whol wholesale
dir director	lndrymn laundryman	operator	whsemn
dispr dispatcher	ltd limited	rd road	warehouseman
dist district	mach machinist	RD Rural Delivery	wid widow
div division	mdse merchandise	real est. real estate	wkr worker
dlr dealer	mch mechanic	rec receiving	wks works
dmnstr. demonstrator	mechl mechanical	rep representative	ws. west side
do ditto or same	mer merchant	reprmn repairman	wtchmn watchman
dom domestic	Met Metropolitan	restr restaurant	ydmn yardman
			ydmstr yardmaster

ABBREVIATIONS OF GIVEN NAMES

Abraham Abr	Catherine Cath	George Geo	Richard Richd
Alexander Alex	Charles Chas	James Jas	Robert Robt
Alfred Alf	Daniel Danl	Joseph Jos	Samuel Saml
Archibald Arch	Edward Edw	Katherine Kath	Solomon Sol
Arthur Arth	Elizabeth Eliz	Margaret Margt	Stephen Steph
August Aug	Eugene Eug	Michael Michl	Theodore Theo
Benjamin Benj	Frederick Fredk	Patrick Patk	Thomas Thos
10-40			William Wm

F. E. LIVINGSTON & CO.
REAL ESTATE
RENTS

240 Princess St.

INSURANCE
FIRE—CASUALTY

Phone 6047

HILL'S
WILMINGTON
CITY DIRECTORY
1943

Copyright, 1943, by Hill Directory Co., Inc.

For List of General Abbreviations see opposite page

SPECIAL ABBREVIATIONS

A	Audubon	LV	Lake Village
ACLRR.....	Atlantic Coast Line Railroad	M	Manhattan
B	Brookwood	NCSCo...	North Carolina Shipbuilding Co
CCP.....	Country Club Pines	N&WRyCo...	Norfolk & Western Railway
CP	Carolina Place	Co	
C&ORyCo....	Chesapeake & Ohio Railway	O	Oleander
	Co	SH	Summer Hills
E	Edgewood	SPk	Sunset Park
FH	Forest Hills	TWPCo....	Tidewater Power Co
GC	Garden City	USWPA....	United States Work Projects
GPK	Greenfield Park	USCG.....	United States Coast Guard
GT	Greenfield Terrace		Administration
H	Hillcrest	W	Woodcrest
HE	Hillcrest Extension	Wmnt	Wilmington
HPK	Highwood Park	WPk	Winter Park
I	Idewood	WUTelCo or WUTelegCo....	Western Union Telegraph Co
LF	Lake Forest		
LG	Love Grove		

Alphabetical List of Names

AAA Motor Club (Carolina Motor Club Inc) 207 N 2d
A and D Food Stores (Mrs Virginia K Kerr) gros 1023 S 6th
A & P Food Stores 1015 Market 1125 N 4th 102 S Front and 215 N 3d
Aaron Jos E (Annie) USA r409 Brunswick
Abbington Chas R (Frances) gdnr h913 17th S
Abbott Ann G Mrs sten Ry Exp Agcy r509 Ann
—Larry shipwright NCSCo r112 N Monroe (SPk)
—Mary r Jas I Crews
—Wm S Lieut USA r509 Ann
Abbruzzese Rina Mrs slswn F' W Woolworth Co r1314 Deck
Abee Stanley A (Sue L) emp NCSCo r213 Lake Forest pkwy (LF)
Abeeg Chas W (Frances O) plmbr NCSCo h123 Pinecrest pkwy (GT)
Abel Anna H tech Dr David R Murchison r1321 Chestnut
—Harriet bkpr Jones Furn Co r1321 Chestnut
—Jos (Rebecca K; Peoples Furniture Co) h1321 Chestnut

**SNEEDEN-YORK CO.**

REFRIGERATION—AIR CONDITIONING
ATHLETIC SUPPLIES

115 MARKET

TEL. 9761



**David
Jacobi
Supply
Co.**

ROGERS

**Paints
Hardware
Paper
Products
Hotel
Supplies
Rope**

**101
S. FRONT
Tel.
9451**



**FARRAR
TRANSFER
& STORAGE
WAREHOUSE**

*Fireproof
Warehouse*

**Household Goods
Merchandise
STORAGE**

**Local and Long
Distance
MOVING**

**Agent:
ALLIED VAN
LINES**

**1121
S. FRONT ST.**

Tel. 5317

EDWARD C. CRAFT

Member of
American
Institute of
Accountants

North Carolina
Asso. of C.P.A.'s

Certified Public Account- ant

Audits
Systems
Tax Service

22-23 Trust
Bldg.

Phone
5587

P. O. Box 552

The Wilmington Savings & Trust Company

Member Federal Reserve System and Federal Deposit Insurance Corp.

Capital, \$300,000.00

Surplus, \$600,000.00

Abell Jas (Ann) stmftr NCSCo r718 S 5th av
Abernathy Oscar carp NCSCo r710 Northern blvd (SPk)
Abernathy Clegg (Hazel) emp NCSCo h31 Pinecrest pkwy (GT)
—Hazel smstrs Southland Mfg Co
—W S emp NCSCo r206 Grace
—Wm D emp NCSCo h11 Court D (LV)
—Wm S (Ruth A) wldr NCSCo h2017 Brandon rd (PP)
Abi Rudolph eng r1004 Market
Able Ezzell (c; Ola M) USA r211 Harnett
Abowitz Benj (Lula) USA r1605 Princess
—Lola G clk Franklin Agcy r1605 Princess
Abraham Boston (c; Harriett) lab NCSCo h1105 Miller
—Edw (c; Mary) lab NCSCo h905 S 13th
—Eug (c; Mary) rigger NCSCo r917 Murphy al
—Jos (c; Ruth) lab NCSCo r111 Miller
—Roosevelt (c; Pinkie) lab h315 Brunswick
—Thos (c; Katie) lab NCSCo h1116 S 7th
—Welford (c) lab NCSCo r713 Walnut
Abrams Aaron (Annie G; Sher-Lynn Shoppe) h1320 Chestnut
—Bernard J (Cinderella Booterie) USA r1320 Chestnut
—Chas G dir USO Carolina Beach Agcy Army-Navy YMCA r Carolina Beach
—Dorothy L Mrs sten US War Dept Eng r USO Club Carolina Beach
—Harold B (Myrtle W; Cinderella Booterie) h1409 Grace
—Wm M meatctr Henry L Herring r Saml B Jopp
Ackerman Emmett (Estelle) emp NCSCo r1210 S 4th
—Wm A Capt (Margt E) USA h223 Lake Forest pkwy (LF)
Acme Building 103 Chestnut
—Fertilizer Co Thos H Wright pres-treas L Saml Campbell v-pres-sec Herbert A Lynch v-pres-asst sec mfrs 103 Chestnut R6

H. F. Wilder Real Estate Agency Sales — Rentals

207 Princess

Tel. 4932

HANOVER

Building & Loan Association
Series—January, April, July, October

3% PAID ON SAVINGS

207 Princess

Tel. 4932

Pickard's

Fishing
Tackle

Sporting
Goods

Johnson
Outboard
Motors

Bicycles

209

Market St.

PHONE

2-3224

Acree Chas H (Cath T) asst formn NCSCo h5 N Burnett blvd (SPk)
—Jos W (Avis C) asst supt h108 Park ter (SPk)
Acton John (c) emp NCSCo r217 Harnett
—Ned (c; Mary) lab h208 Harnett
Adair Sibley H ftr NCSCo r4 Court J (LV)
Adam Calvin (c) lab r805 Brunswick
Adams Adriella S clk US War Dept Eng r217 Country Club blvd (W)
—Alex (c; Lucille) h1306 N 6th
—Alice (c) h810 N 2d
—Almon G (Anne M) clk ACLRR h2001 Metts av
—Barbecue and Sandwich Shop (Oscar C Adams) 525 S Front
—Benj E (Edith) cash Crescent Candy Co h504 Dock
—Bert (Doris) wldr NCSCo r216 Castle
—Chas (c) lab r805 Brunswick
—Cleo K (Rosalie P) handyman US War Dept Eng h412 Queen
—Drucilla acct r217 Country Club blvd (W)
—E Clark (Frances) asst chf clk to v-pres ACLRR h205 S 5th av
—Elijah (c; Quessie) emp NCSCo h22H Robt R Taylor Homes
—Emma r20 S 3d
—Fred (c) lab r612 N 8th
—Henry emp NCSCo r513 N 3d
—Henry (c) wood 914 Miller h do
—Herbert A (M Ethel P; Gem Kodak Exchange) h209 N 2d
—Horace (c) lab r614 N 8th
—Howard L (Martha) supt Wmtn Oil & Fertilizer Co h217 N 23d
—Irving Lieut (Eva) USA r106 S 3d RD 2 (WPK)
—J B emp NCSCo r712 N 3d
—Jack emp NCSCo r317 N 4th

**WILL
BEHDER
FLORIST**

CUT FLOWERS
FUNERAL DESIGNS
Flowers by Wire

Flowers

"Say It With Flowers"

121 N. FRONT - TEL. 9649

White's

PASTEURIZED
DAIRY PRODUCTS

QUALITY YOU CAN
TASTE
PHONE 6681

ADAMS

- Jas E (c) leadingmn NCSCo r817 S 4th
- John (c) lab r805 Brunswick
- John (c) lab NCSCo r718 N 8th
- John (Mildred) wldr NCSCo h ss Strawberry av 1 e 3d RD 3 (WPK)
- John R (Mary C) supvr of safety ACLRR h1503 Rankin
- John S (Freddie) emp J Herbert Bate Co h107 S 5th av
- Jes emp Crotty Bros NC r Leland NC
- Jos C (Ione E) USA h173 Lake Forest pkwy (LF)
- Jos D (c) lab Johnson Cotton Co h1009 Hutaff al
- Julian C (Anna B) supt Economy Electric Co h115 Morningside dr
- L W Lieut-Col USA h116 Kenwood av
- Lottie smstrs Southland Mfg Co
- Lula (c) dom r818 N 3d
- M Ethel Mrs (Adams Studio) h209 N 2d
- Marion E Capt (Ruth) USA h420 Market apt 21
- Mary (c) maid r1105 N 10th
- Mary L (c) dom r718 N 8th
- Neal (c; Henrietta) shipfr NCSCo h1005 S 10th
- Nell tel opr r107 S 5th av
- Nelson (c) lab NCSCo r612 Dawson
- Oscar C (Margt; Adams Barbecue and Sandwich Shop) r8 Castle
- Robt (c) lab NCSCo r805 Brunswick
- Rocsevelt (c) lab Boyle Ice Co r618 Swann
- Rosa L smstrs Southland Mfg Co
- Rose waiter r1710 Market
- Saml (c; Katie) lab h805 Brunswick
- Saml (c) lab NCSCo r720 Dickinson

AIR-CONDITIONED	HOTEL CAPE FEAR	RATES
COFFEE SHOP		REASONABLE
MODERN		FIREPROOF
CONNECTING		ON U.S. HWYS.
GARAGE		# 17,74,76,117
CHESTNUT and 2d STREETS		

- Saml G (Edith C) purch agt r408 Walnut
- Sarah (c) r215 Henry
- Shockley C (Eveline) wldr NCSCo r108 S Jackson (SPK)
- Studio (Mrs M Ethal Adams) photogs 209 N 2d
- Thos (c) lab r609½ Red Cross
- Thos (c) lab r805 N 6th
- W H emp NCSCo r208 Orange
- Wade H jr asst civ eng US War Dept Eng r218 N 3d
- Walter (c) lab r810 N 2d
- Wilber (c) lab NCSCo h425 S 13th
- Wm (c) lab r810 N 2d
- Wm H (c) driver R Forest Hall r513 S 7th
- Willie M (c) dom r614 N 8th
- Adcox Cecil (Sally A) wldr NCSCo r1838 Carolina Beach rd (SPK)
- Clarence W (Ruth J) pipefr NCSCo h407½ Castle
- Addington Richd B (Mary V) crane opr NCSCo h6 Southern blvd (SPK)
- Addison Alonzo (c; Janie) lab r1208 McRae al
- Annie (c) maid h408 Anderson
- Arth (c; Fannie) driver h712 Bladen
- Chas H (c; Evalina) h1208 McRae al
- Ernest (c) lab r27D Robt R Taylor Homes
- Ernest (c; Mabel) lab r1208 McRae al
- Lucius (c; Ossilene) lab NCSCo h917 N 7th
- Oscar (c; Mary) brklyr h717½ S 7th
- Petor (c; Luberta) emp NCSCo h1206 N 3d
- Ruth (c) maid r19C Robt R Taylor Homes
- Sarah (c) r408 Anderson
- Sylvester (c; Johnnie M) lab NCSCo r1305 Glenn
- Wm (c) lab r1311 N 9th
- Ade Rose (c) r1115 Ann

LESLIE R. HUMMELL
Representing
INSURANCE AETNA LIFE — NATIONAL LIFE
PRUDENTIAL INS. CO. of AMERICA

Also Rep. Large Reliable Stock Companies For Fire and General Insurance
232 PRINCESS PHONE 6118

**McKEE
BROS.
ICE
&
COAL CO.**

TEL.

6327

**RED-ASH
COAL
For a
HOT
FIRE**

710 Castle

and

601 Greenfield

307-309 North Front St.

SEARS, ROEBUCK AND CO.

— Tel. 6626 —

Wilmington, N. C.



Finkelstein's

- Diamonds
- Watches
- Jewelry

**CLOTHING
SPORTS
WEAR**

**Work Clothes
Uniforms and
Equipment**

**6 - 8
S. Front
TEL.**

5662

PRINTING RULING

JACKSON & BELL Co.

BINDING

105-109 N. SECOND ST. PHONE 5817

Adger Isabell (c) emp Sou Box & Lbr Co r214 Stanley (LG)
 —Kennedy (c) lab NCSCo r506 Dickinson
 —Laura (c) cook h1020 N 9th
 —Lee M (c; Theola) pntr NCSCo r1104 Miller
 —Martha (c) fctywkr r1020 N 9th
 —Pinckney (c; Annie) lab NCSCo h1104 Miller
 Adkins see also Atkins
 —Beecher (c; Janie) USA h416 N 7th
 —Flossie Mrs emp NCSCo r108 Red Cross
 —J Burnette (c) tchr Williston Primary Sch
 Afton Almond F (Nellie) wldr NCSCo r149 Woodlawn av
 Ape Benj (c; Addie) lab h710 S 8th
 —Leander (c) driver Z A Sneeden & Sons r Wrightsville Sound
 Agee Jack wldr NCSCo r1301 N 4th
 Agner Jas emp NCSCo r White House Hotel
 Agostini Lula J h19 S 6th
 Ahrens Adolph G (Lillian G) mgr Serv Drug Co h802 Market
 —Bertha Mrs slswn Isaac Shain h1022 N 4th
 —Eduard h619 Market
 —G Tillman (Bertha) emp NCSCo h1022 N 4th
 —G Tillman jr emp NCSCo r1022 N 4th
 —John M (Theo W) instr NCSCo h133 Morningside dr
 —John W M (Lena) h1022 N 4th
 —Theo W Mrs slswn Beverly's h133 Morningside dr
 Aiken Jas B jr (Marjorie) ins agt hD2 Oleander ct
 —Jos (c) lab r1203 McRae al
 —Laura M (wid Alvin H) h519 S Front
 —Luther G (Eliz M) wtchmn h21 E Chas T Nesbitt Cts

THE Jewel Box

YOUR FRIENDLY CREDIT JEWELERS INC.

109 N. FRONT STREET

—Mary (c) r905 N 9th
 —Theron (Georgie M) r Pete Koen
 Aikens Fred (c; Clem) rigger NCSCo r1206 N 7th
 —Harold (c; Ruth) emp NCSCo h5H Robt R Taylor Homes
 —Roger (c; Marie) driver Hyman Supply Co h611 S 14th
 Ainsley Wm electn NCSCo r605 Dock
 Ainsworth Gloria V cash Sears Roebuck and Co r1502 Orange
 —Harry formn r1802 Grace
 —Margt sten r1502 Orange
 —Wm A (Juanita N) carp h1502 Orange
 Akel Halib N A (The Julia) h1420 Dock
 —Julia N Mrs slswn The Julia r1420 Dock
 Akens Walter T fr NCSCo r Homer R Ellis
 Akins Frank (c) lab NCSCo r914 Mears
 —Tim pipeftr r402 N 4th
 Akley Harold Lieut (Eleanor S) USA r232 Park av (O)
 Akron Tire Co Alex Guigou mgr 7 N 3d
 Albertson Thos roofer r209 Walnut
 Albright E M Mrs emp ACLRR r7 Northern blvd (SPK)
 —John S (Ella B) USA r7 Northern blvd (SPK)
 —Lillie P (wid Percy R) h114 S 3d
 —Lois W Mrs asst sec-treas Spofford Mills h225 Kenwood av
 —Mary J Mrs h311 Nun
 —S Holt (Lois W) dep County Sheriff h225 Kenwood av
 Albro Annie L (wid Chas H) h420 S Front
 —Annie P (c) maid r1306 Cape Fear av
 —Jas (c; Vivian) pntr h305 S 14th
 —Victoria (c) h1306 Cape Fear av
 Alcock W T emp NCSCo r Shipyard Trailer Camp
 Aldenbuttel Lilly (wid John) r404 Wrightsville av (CP)

H. G. Latimer & Son

Wallace Bldg.
Phone 2-3856

Insurance

Sound
Protection

PROMPT
SERVICE

Substantial
Savings
on Premiums
for
desirable
Risks



The Insured Peoples Building & Loan ASSOCIATION

Wm. M. Hill, Sec. Low Cost Real Estate Loans
112 PRINCESS TELS. 2-3371, 2-3372

DIAL 4954

Pender COMPANY
 "ASSISTANT HOMEMAKERS"
 FURNITURE
 28 SOUTH FRONT ST.
 WILMINGTON, N.C.

- Alderman A Graham jr (Anna A) clk ACLRR r516 Princess
 —Alberta (c) r813 N 6th
 —Allison M (Mary R) asst sec-treas Tide Water Power Co h611 Grace
 —Allison M jr student r611 Grace
 —Bessie tchr Winter Park Sch r308 N 3d
 —Fannie (c) maid h906 N 7th
 —Hattie (c) maid r906 N 7th
 —Helen C (wid A Graham) h516 Princess
 —John (c) lab NCSCo r1223 Queen
 —Maie E drsmkr 603 N 5th av r do
 —Mary E student r2002 Pender av (CP)
 —Pauline H h603 N 5th av
 —Valeria J r603 N 5th av
 —Wm A (c; Nettie) emp J Herbert Bate Co h1223 Queen
 Aldo Jos A (Melba) USA r3108 Market
 Aldrich Harry H Col (Kath) USA r202 S 3d
 Aldridge Floyd emp NCSCo r2109 Park rd (PP)
 —Kay checker r101 S 3d
 —O C driver r310 N 5th av
 —Sarah waiter Wimpey's Sandwich Shop r105 S 6th
 —Walter L (Pearl) plmbr NCSCo h1404 Castle
 —Wm B clk NCSCo r1009 Market
 Alexander A Gorman Lieut-Col (Grace W) USA h114 Kenwood av
 —Clarence (c; Marie) driver r515 Brunswick
 —Dora (c) r718 N 7th
 —Emma M Mrs r Donald L Wagner
 —Frank emp NCSCo r312 N 2d

CHARLES S. LOWRIMORE

CERTIFIED PUBLIC ACCOUNTANT
 TAX CONSULTANT

708 Murchison Bldg.

209 N. Front

Tel. 4421

- Jean ofc sec Cape Fear Hotel r616 Dock
 —Jessie (c) cook r1312 Nun
 —Jos W Lieut (Martha W) USA h53 Lee dr (LF)
 —Philip (c; Daisy) lab City Water & Sewer Dept h718 N 7th
 —Sue C Mrs clk Customs House US Treasury Dept r511 S 3d
 —Susan (c) dom h720 S 4th
 —Theo (Margt) widr NCSCo r320 S 6th
 —Thos (Virginia) USA r106 S 7th
 —W O barber Kelly's Barber Shop r112 Grace
 —Wm emp NCSCo r616 Dock
 —Wm (c; Roce) storekpr ACLRR h614 Woods
 Alexius Harold D (Margt B) slsmn Atlantic Tob Co h5½ N Country Club
 blvd (CCP)
 —John N (Mabel D) pres Atlantic Tobacco Co Inc h104 Live Oak pkwy (O)
 —John N jr emp NCSCo r104 Live Oak pkwy (O)
 —Margt B Mrs tchr StJames Nursery Sch r Country Club Pines
 Alford Benj (c) hlpr TWPCo r916 S 15th
 —Bessie M (wid John) furn rms 132½ S Front h do
 —C J emp NCSCo r Shipyard Trailer Camp
 —Emma (c) maid h905 Castle
 —Ernest J (Frances) eng ACLRR h301 Lake dr (PP)
 —Gec H eng Cape Fear Towing Co r Masonboro Sound
 —H L (Kathleen) plmbr NCSCo r615 S 6th
 —Hal (Miriam M) electn h248 Lake Forest pkwy (LF)
 —Harvey (Betty) USA r809 Keaton av (B)
 —Jones clnr Snow White Lndry
 —Leroy (c; Wessie L) lab NCSCo h1102 Rankin
 —Maggie (wid Wm N) r221 Brunswick
 —Marie checker Ideal Lndry & Dry Clnrs r112 Ann
 —Maxine emp NCSCo r15 S 5th av
 —Miami (c) hlpr Hanover Grill r9 N 12th

T. W. WOOD and SONS

"Seedsmen Since 1879"

Seeds, Feeds, Bulbs, Plants, Fertilizers, Etc.

317-19 N. FRONT

TEL. 4620



*There's
nothing
like*

GAS

for

**COOKING
REFRIGERATION
WATER
HEATING**

**TIDE
WATER
POWER
CO.**

Tel. 4411

READ

STAR-NEWS

PAPERS

Morning

Evening

Sunday



McGRATH & CO.

MUSICAL INSTRUMENTS — PIANOS
RADIOS AND REPAIRS

Phone 2-3546

108 Market St.

CITY OPTICAL CO.
OPTICAL SUPREMACY

218 N. Front St.

Phone: 7236

THOS. B. LILLY

Owner and
General Manager

ALFORD

- Oleumal (c; Sara B) rigger NCSCo r1120 Princess
- Ruth W Mrs clk ACLRR h420 Market apt 5
- Sarah (c) hlpr Hanover Grill r1120 Princess
- Steph H (Cleo B) supvr NCSCo h8 Jefferson (SPk)
- W H r205 N 2d
- Wilbur (Dorothy) pipeftr NCSCo r615 S 6th
- Willie W (Florence) mech TWPCO

Alfred John (c) lab r914 N 7th

Alida's Beauty Salon (Mrs Alida G Jordan) 209 N Front R201

Alkins Frances (c) sten r518 Red Cross

All Harold (Watson) USA h105 Lake Forest pkwy (LF)

—Walter W filling sta 602 S 17th r RD 3

Allard Edw F (Eliz) emp NCSCo h610 Cedar av RD 2 (E)

—H Lawrence (Estelle J) itr NCSCo h107 S Jackson (SPk)

—J E (Eula R) chf drftsmn ACLRR r RD 2

—Jos E Rev (Ruth E) h603 Cedar av RD 2 (E)

—Jos W (Clarine) car repr ACLRR h202 8th RD 2 (WPk)

—Rebecca smstrs Southland Mfg Co

ALLEGROD JAMES L (Martha W), Advertising Mgr Wilmington Star-News, 18 Magnolia pl, Tel 7262

Allen Alees W btry hd Spofford Mills

—Alf (c; Evelyn) prsr Modern Lndry & Dry Clnrs h1123 S 7th

—Alice (c) r25C Robt R Taylor Homes

—Amos (c) lab Wmtn Cold Storage r211 Harnett

—Amos S USA r410 Nun

—Annie B clk r411 N 4th

—Arch (c; Frances) lab h917 N 9th

—Armid E emp NCSCo r415 S Front

—Asa W county coroner h914 Chestnut

BF Goodrich
Silvertown Stores

14 NO. 3d

TEL. 7560

Switch To
Goodrich

1st in Rubber

- Tires
- Batteries
- Radios
- Bicycles

- Barbara emp NCSCo r226 Kenwood av
- Barbara A clk US War Dept Eng r1813 Princess
- Benj (c) driver r708 Brunswick
- Bessie (c) r1116 Love
- Beulah (c) maid r601 Taylor
- C R carp r508 N 3d
- Caroline (c) tchr r1114 Dock
- Carolyn sten r614 Peachtree av (WPk)
- Chas (c; Mary) emp NCSCo h17D Robt R Taylor Homes
- Clarence USA r910 N 3d

ALLEN D VAUGHN (Mary Stuart), Lawyer, 808 Murchison Bldg, 209 N Front, Tel 2-3427, h206 Country Club blvd (W), Tel 4498

—Daphne mach opr r313 Chestnut

—Dewey (Rosa L) emp NC3Co h22i Pinecrest pkwy (GT)

—D'Orsay G (Cora) sht mtl wkr Hanover Iron Wks r305 Harnett

—Earl (Mildred) driver City Street Dept h310 Anderson

—Edw Capt USA 225 S 17th

—Eaw O jr (May) formn Z A Sneed & Sons r Sea Gate

—Ellen (c) maid h805 Castle

—Emma (c) dom h512 N 6th

—Emma (c) lndrs r14F Robt R Taylor Homes

—Ernest (c) lab r613½ Bladen

—Ernest (c; Rachel) lab h712½ Nixon

—Ernest M (Vivian W) formn h205 N 13th

—Essie Mrs marker and assorter City Lndry Co

—Estelle (c) maid r1A Robt R Taylor Homes

—Estelle G Mrs sten US Office of Defense Trans r304 N 2d

—Etta (c) cook r1202 S 6th

FOY, ROE & CO.

"Dependable Outdoor Wear for Men"

9-11 NO. FRONT

TEL. 5923



The Morris Plan Bank

of Wilmington

"The Bank For The Individual"
SAVINGS AND LOANS

Member Federal Deposit Insurance Corporation

ALLEN

- Eug M (Mae) h614 Peachtree av (WPK)
- Eug M jr (Helen) USA r615 Peachtree av (WPK)
- Evelyn A (c) cnarwn US Custom House r1123 S 7th
- Felder (c) porter Am Bakeries Co r1006 S 12th
- Floyd USA r225 S 17th
- Frances C nurse USA r410 Nun
- Frank (c; Hazel) lab NCSCo r605 N 8th
- Fred (c) constr wkr r1112 N 9th
- Fred (c; Ruth) lab Johnson Cotton Co h1012 N 8th
- Fred D jr (c) crane opr TWPCo h605 S 11th
- Fred Q (Addie) emp NCSCo h es Lingo City 8 s US Hwy No 76
- Geneva (c) h14F Robt R Taylor Homes
- Geo emp NCSCo r Sunset Lodge
- Geo (c) wood 904 Rankin r 7th
- Geo D (Maude V) r1307 Grace
- Geo W (c; Nancy E) asst eng City Water & Sewer Dept h1114 Dock

ALLEN GEO W JR (c; Mamie G) (Allen's Funeral Home), City Colored Probation Officer, Office bsmt Court House, h516 S 7th, Tel 2-2127

- Hala G bkpr L Schwartz Furn Co r2011 Creecy av
- Henry (c; Lillie) lab h515 N 7th
- Herbert L (Theresa) h93 Lee dr (LF)
- Horace (c) lab NCSCo r515 N 7th
- Ida (c) cook h1212 Princess
- J C (c) emp NCSCo r1005 N 2d
- J F emp NCSCo r513 N 3d
- J J & Son (Jas J and John B Allen) whol feed and gros 23 S Water
- J Roy (Gertie E) mach NCSCo h314 Marsteller

Goodyear

Tires

Radios

Auto Parts

Batteries

— CONVENIENT TERMS —

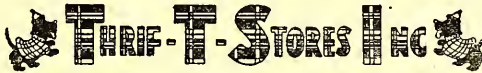

25 So. Front St.

Tel. 2-3972

Home

Furnishings

Gold Seal

Congoleum

Manhattan

Watches

- Jas (c) cook City Cafe r26C Robt R Taylor Homes
- Jas (c; Maggie) lab City Water & Sewer Dept r1115 Dock
- Jas B (Eleanor) crane opr Taylor-Colquitt Co h812 S 2d
- Jas J (Marion B; J J Allen & Son) h410 Nun
- Jas W (Estelle) emp NCSCo r309 N 2d
- John (c) lab NCSCo r922 S 7th
- John B (Cath O; J J Allen & Son) h228 Park av (O)
- Jos (c) hlpr NCSCo r1105 N 10th
- Jos (c) lab r604 McIver la
- Jos I emp NCSCo r410 Castle
- Julia (c) cook r1106 Love
- Katie (c) h1215 Rankin
- Katie E (c) tchr Williston Industrial Sch r1114 Dock
- L Gleason student r1813 Princess
- Leaman E (Flossie) wldr NCSCo h1805 Castle
- Leo (c) elev opr Murchison Bldg r1105 N 10th
- Leonard E (Mildred G) slsmn Foster-Hill Realty Co h1813 Princes
- Lillian (c) h214 McRae
- Lillian (c) hlpr City Cafe r26C Robt R Taylor Homes
- Loyd C (Kath) statn ACLRR r401 S Front
- Louis (c) lab r810 N 6th
- Lucille opr SBT&TCO r1514 Castle
- Maggie (c) lndry wkr r1105 N 10th
- Major (c; Annie) hlpr NCSCo h112 S 11th
- Martha (c) dom r806 (804½) N 3d
- Mary K emp County War Price & Rationing Bd r413 N 4th
- Mary S sten NCSCo r232 Kenwood av
- Mattie (c) cook h1112 N 9th
- Maude (c) maid r1417 Church
- McKinley (c; Etta) emp NCSCo r812 S 7th
- Molly J clk NCSCo r415 S Front

E. L. MATHEWS

Agent **EQUITABLE LIFE**

Fire — Accident and Health — Auto — Liability — Bonds

901 MURCHISON BLDG.

PHONE 7125

J. B.
McCABE
& CO.

W. C. Nichols,
C.P.A.

Certified
Public
Accountants

Murchison
Building

PHONE
5151

**THE
BAXLEY
COMPANY**

(Spurgeon Baxley)

Direct-Mail
and
Newspaper
Advertising

SEE US FOR
MIMEOGRAPH-
ING
MULTIGRAPH-
ING
ENGRAVING
LITHOGRAPH-
ING
ADVERTISING
SPECIALTIES
CALENDARS
IDENTIFICATION
BADGES
SOCIAL
SCURITY
CARDS
DECALCOMANIA
TRANSFERS

204 Willetts
Bldg.
(118-122
Princess St.)

PHONE
6873

WMFD
YOUR
BLUE NETWORK

STATION
1400
ON YOUR DIAL

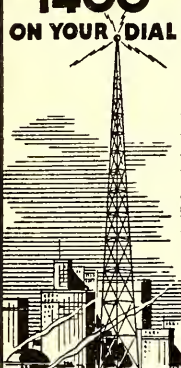

WILMINGTON
N.C.
TELEPHONE
4840

Efird's
DEPARTMENT STORE

All That's New and
Up-to-Date at prices
that will please you.

ALLEN

- N Woodruff (Fannie R) mgr L L Mills Feed Store h206 Williams
- Nellie (wid Emmett) h11H Chas T Nesbitt Cts
- Oliver R (Aleese) wrv Spofford Mills h131 Spafford Mills Village
- Ophelia H (wid Jas H) h2011 Creecy av
- Paul (c) porter Baugh-McConnell Motors r206 S 12th
- Paul A (Jean M) housing mgr Housing Authority of the City of Wilmington h59 Lake Forest Pkwy (LF)
- Paul E (Lucy) brkmm ACLRR h308 Bladen
- R C formn NCSCo r208 Walnut
- Raymond clk Big Star Stores
- Richd (c) lab r204 Bladen
- Richd L (Myrtle) cond ACLRR h310 Bladen
- Riley N (Essie V) driver Yellow Cabs r519 N 15th
- Robt emp NCSCo r203 Grace
- Robt (c) lab r810 N 6th
- Robt ship clk Southland Mfg Co
- Robt R (Mary M) h2119 Gibson av (CP)
- Robt V USN r2011 Creecy
- Roy (c) clnr N Y Dry Clnrs h26C Robt R Taylor Homes
- Roy L wldr NCSCo r2824 Market
- Rutledge F (Lyda) stock clk Moilss Machinery Co r1918 Perry av (CP)
- Sam J (Florence) supvr NCSCo h20 Washington (SPK)
- Senee (c) dom r1005 Chestnut
- Sidney V (Helen M) dentist 209 N Front R415 h1307 Grace
- Susan J (c) hlpr Carolina Cafe h1017 Dock
- Thos E (Kath) r508 S 5th av
- Tisher (c) r1105 N 10th
- Vander (c; Ophelia) hlpr NCSCo r1220 Brooklyn

CAROLYN E. DUFFY

DISTRICT REPRESENTATIVE
THE MUTUAL LIFE INSURANCE CO.
OF NEW YORK

309 Murchison Bldg.

Phone 9723

- Virginia (c) maid r919 S 14th
- Vivian L ofc sec r205 N 13th
- Vivian W Mrs dir mgr Spencer Corset Co r205 N 13th
- W G emp NCSCo r Sunset Lodge
- W McKinley (c) USA r812 S 7th
- W Robinsin jr (Sarah S) sec Hilton Lbr Co h233 Kenwood av
- Ward wldr NCSCo r219 N 4th
- Warren (c) driller NCSCo r620 S 13th
- Wash (c) hlpr NCSCo r1106 Love
- Wm carp NCSCo r513 S Front
- Wm J jr (Edna D) emp NCSCo r304 S 2d
- Wm K civ eng 229 Princess R23 r20 N Monroe (SPK)
- Wm S (Mary J) buyer r304 S 2d
- Willie R emp NCSCo r240 Pinecrest Pkwy (GT)
- ALLEN'S FUNERAL HOME (c) (Geo W Allen Jr) Funeral Directors**
Embalmers and Special Ambulance Service, 516 S 7th, Tel 2-2127. (For further information see page 41 Buyers' Guide)
- Allender Paul J (Mary) burner NCSCo h2015 Woolcott av (CP)
- Wilson L (Geneva R) wldr NCSCo h608 Queen
- Alles Anna M (wid John F) h609 Ann
- Geo J USA r609 Ann
- Allewine Geo wldr NCSCo r1009 Market
- Alley Robt emp NCSCo r214 Red Cross
- Wm wldr NCSCo r105 N 5th av
- Allgood Robt electn r115 N 4th
- ALLIED VAN LINES, Farrar Transfer & Storage Warehouse Agents 1121 S Front, Tel 5317 (For further information see page Z and right side lines)**
- Allison Edw (c; Emma) hlpr NCSCo r706 Nixon
- Morris G (Flossie; Buck's Distributing Co) h8 Keaton av

IDEAL
PLUMBING
CO.

Plumbing and
Heating
Contractors

Oil Burners

Repair Work
a Specialty

Day and
Night
Service

Tels.
Office 7292
Res. 7450

126
S. FRONT

Sunshine Laundry

ESTABLISHED 1922

LET A LITTLE SUNSHINE IN



Wilmington Beverage Co.

Sun-Crest Orange
Sunny Isles Pineapple Soda

NuGrape

Castle Hayne Road Phone 6629

ALLISON

- Otho (c; Lucy) lab h809 Wooster
- Vera D nurse Jas Walker Mem Hosp r do
- Allman Baxter G electr NCSCO r20 S 3d
- Carl V ftr NCSCO r125 S Harrison (SPk)
- Eug B hlpr Am Bakeries Co r20 S 3d
- Glenn (Virginia) wldr NCSCO r134 Woodlawn av
- Horace emp NCSCO r Shipyard Trailer Camp
- Allred Edw J (Thelma) ftr NCSCO h107 S Monroe (SPk)
- J B emp NCSCO r Shipyard Trailer Camp
- Lawrence M (Gracie D) slsmn White Ice Cream & Milk Co r102 Red Cross

ALLSBROOK OGDEN O (Eliz W), Sec-Slsmgr White Ice Cream & Milk Co Inc, h Colonial dr nr Forest Hills dr (FH), Tel 2-3821

- Almon Nettie trimmer Southland Mfg Co
- Wm (c) hlpr NCSCO r619 Swann
- Almond Buford L (Nettie) burner NCSCO h119 Ivey cir
- Clifford C (Belzora) wldr NCSCO r119 Ivey cir
- Woodrow A emp NCSCO r Shipyard Trailer Camp
- Alorda Julian A printer Jackson & Bell Co r120 N 3d
- Alpeen Leonard (Natalie; Service News Co) h2107 N Park rd (PP)
- Aisher John plmbr r603 Chestnut
- Alston Grey S Lieut (Hazel) USA r242 Lake Forest pkwy (LF)
- Kate (c) r1012 S 10th
- Saml (c) hlpr Farrar Transfer & Stge Whse r1008 Cape Fear al
- Altemoose Harold W (Alice B) USA r302 N 7th
- Altizer C E driver Natl Oil Co
- Altman Hoyt swtchmn ACLRR r509 Market
- Wm E (Marjorie) emp NCSCO h2016 Klein rd (PP)

Yellow Cabs



Low Rates

U-Drive-It-Cars

2-3322

- Altmayer Michl R (Betty) USA r311½ N 2d
- Altobellis Jos T (Anne M) mgr Coastal Distributing Co h rear 206 Forest Hills dr (FH)
- Alutman Richd driver r402 N 2d
- Alverson Chas E (Evelyn E) wldr NCSCO h15 Court Y (LV)
- Alvord Margt (wid Benj) r37 Mimosa pl (CCP)
- Alward Aline Mrs bkpr Nathan's Credit Clothiers r Winter Park
- Esther M clk A & P Food Stores r Wrightsville av RD 3 (WPk)
- Judd msngr Postal Teleg-Cable Co r Winter Park
- Amalgamated Association of Street and Electric Railway Employees of America Local No 708 J W Johnson sec meets 2d Tuesday 10 a m and 3:30 p m and 3:30 p m 229 Princess 3d fl
- Clothing Workers of America meets each Tuesday 8 p m 1027 E 3d
- Aman C Wallace (Currie H; MacDonald & Aman) r Carolina Beach
- Daisy B asst supvr Bailey Theatre r18C Chas T Nesbitt Cts
- Danl W USA r18C Chas T Nesbitt Cts
- Deward USA r18C Chas T Nesbitt Cts
- Donald L USA r18C Chas T Nesbitt Cts
- Ambrosiano Geo tailor Paul Ambrosiano r109 Princes
- Paul (Carmela) tailor 109 Princess 2d fl h211½ S Front
- Vincent tailor 213½ Princess r Masonboro av RD 2 (WPk)
- Amelek Mickey slsmn Heller Military Officers Shop rYMCA
- Amen Wm E (Vienna) oil distributor h2008 Perry av (CP)
- Amendola Lucy T Mrs waiter Belk-Williams Co r6 S 8th
- American Bakeries Co H Roscoe Furches mgr whol 121 S Front retail dept 107 Orange
- Legion Wilmington Post No 10 W J Riley Comndr meets 1st Tuesday 8 P M 116 N 3d
- Legion New Hanover County Stadium 101 Carolina Beach rd (SPk)
- Legion Trailer Camp Frank Blanchard mgr ws Carolina Beach rd at Central Blvd

Dixie Cafe and Grill

Oldest and Best in Town

AIR CONDITIONED

115-117 PRINCESS

TEL. 9177

"DON'T
PREACH,
BUT
SAVE
SOLES"

SMITH'S
SHOE
REPAIR

PHONE
4395

127
PRINCESS

Harold
W.
Wells
& Son

Insurance

Bonds

226
Princess
St.

PHONE

2-3746

DRINK



in
Bottles

PLATE
ICE
CO.
•
Pure
Crystal
ICE

"Ask Those
Who Use It"

1705

N. 4th St.

Phone
2-3328

SALES LOANS

WILLETTS REALTY CO.

DIAL 5233

REALTORS

RENTALS 124
PRINCESS

AMERICAN

- Mineral Spirits Co Cape Fear Terminal Co agt whol oils ft Wright
- Molasses Jas L Duffy v-pres Wm L Williford treas mfrs 15N Queen
- Oil Co Cape Fear Terminal Co agt terminal ft Wright
- Red Cross Wilmington Chapter Mrs Ida B Speiden exec sec 125 Cus-
tom House
- Amerson Clyde jr clk A & P Food Stores r1917 Chestnut
- Ames Phillip P (Eleanor M) USA h63 Lake Forest pkwy (LF)
- Thos R emp Mallard Sandwich Shop r204 Borden av (B)
- Wm H emp NCSCo r NCSCo Appr Dormitory
- Amick Edith A Mrs slswn F W Woolworth Co r308 N 7th
- Howard (Edith A) USA r308 N 7th
- Jasper (Essie B) formn r Ralph Sebrell
- Walter H (Virginia) USA r623½ S 2d
- Amidon Othalia S Mrs clk Lane's Market St Pharmacy r518 S 2d
- Ammenhauser A Walter (Thelma) servmn TWPCo r1016 S 3d
- Elsbeth A (wid Wm E) h17 7th RD 2 (WPk)
- Ammon Ralph Lieut (Dorothy) USA r105 Colonial Village
- Ammond Clyde wldr NCSCo r1402 Castle
- Ammons Annie B Mrs mkr Mallard Sandwich Shop r1002 N 6th
- H G emp NCSCo r102½ S Front
- J K driver r611 S 4th
- Jack jr r1002 N 6th
- Jas USA r1002 N 6th
- Julius (Vera) USA r1002 N 6th
- K Lee (Phoebe) bus opr TWPCo r Manley Hall
- Amon Laura smstrs Southland Mfg Co
- Amonds D F carp r322 N 3d
- Amory Elaine G Mrs sten ACLRR r219 N 23d
- Geo M (Elaine G) USA r219 23d



Andrews Mortuary

Established 1850

419 North Third at Red Cross—Tel. 5075

- Amos Cleveland (c; Emma) lab r921 S 7th
- Edw emp Broadfoot Iron Wks
 - Jos W (Mary J) wldr NCSCo r515½ Market
 - Oliver (c; Laura) lab NCSCo h1103 S 8th
 - Amusement Center (Michl Bushdid) photogs 103 S Front
 - Anastasopoulos Vasilios waiter Cape Fear Sandwich Shop r127½ N Front
 - Anastatio Frank (Essie) USA h416 Grace apt 4
 - Ancrum Wm (c; Mittie) lab r1009 S 9th
 - Anders A H emp NCSCo r216 S 2d
 - David (Dixie B) carp h611 S 4th
 - Jas E jr (c; Lilly B) porter Mauldin Mtr Co r719 Hanover
 - Leon K (Annie J) weigher Champion Compress & Whse Co h1616
Orange
 - Lillie (wid Wm K) r116 N 8th
 - Louise A (wid Elisha) h715 N 5th av
 - Lucy checker Modern Lndry & Dry Clnrs
 - Olivia M clk U S War Dept Eng r715 N 5th av
 - Sudie L r715 N 5th av
 - Telfair (c; Florrie) farmer h823 Taylor
 - W Calvin (Otilia B) classified mgr Wmtn Star-News r Wrightsville
Beach
 - Anderson A W mach r510 S Front
 - Andrew J (Fleda B) capt USA r212 N 13th
 - ANDERSON ARNOLD C (c) (Mabel G) Manager Del Morocco Club h
1405 Dawson, Tel 9375
 - Arth (c) lab r715½ Brook's al
 - Bette Ann sten Bradfoot Iron Wks r215 N 2d
 - Carl carp NCSCo r613 Central Blvd (SPk)
 - Carl (Evelyn) emp NCSCo h4 Court O (LV)
 - Carl E Lieut Col (Clara K) USA r205 N 15th

PAINT
Builders'
Supplies

STANDARD
Paint & Hardware Co. Inc.

GLASS
Mirrors
Wallpaper

21 MARKET TEL. 9581

10
N. Front
St.

Kingoff's
WILMINGTON'S LEADING JEWELERS

Tel.
5219

ANDERSON

- Carrie B slswn Winthrop's 5c to \$1 Store r910 N 4th
- Chas M (Alma L) emp NCSCo h74 Pinecrest pkwy (GT)
- Chris W (Adele) USA r219 N 23d
- Clara B clk r910 N 4th
- Clyde carp r314 Nun
- Clyde A (Eleanor) supt W M Edwards & Son h211 Queen
- Daisy (e) h1106 James
- Daisy (c) dom r812 N 2d
- Danl (c) hlpr Friendly Cafeteria & Restr r601 Swann
- David (c; Ellie) iab h603 Taylor
- Doris slswn Ernest P Davis r620 S 3d
- E Grace clk ACLRR r123 S 8th
- Edgar H (Alena S) mech NCSCo h1414 Dock
- Edna M (wid John G) bkpr Efir'd's Dept Store h120 S 9th
- Eli (c; Aletha) hlpr h908 Cleveland al
- Elyiah (c) hlpr Hughes Bros
- Ernest (c) porter Dlugin's
- Ernest A (Lillis W) aud ACLRR h2108 Princess st rd
- Eug (Leona) emp NCSCo h100 Pauline av
- Evelyn (c) Indrywkr Ideal Lndry & Dry Clnrs
- Frank (c; Ethel) lab NCSCo r913 Castle
- Fred (c) lab r713 Walnut
- Geo (c) chipper NCSCo r1012 Miller
- Geo W (Louise) emp NCSCo h5 Court H (LV)
- Gertrude S (wid John C) h508 S 5th av
- Gladys (c) prsr Sunshine Lndry r1106 James
- Grant (c; Irlean) rigger NCSCo r407 McRae
- Gus (c; Edna) lab h1009 N 7th
- H R emp NCSCo r132½ S Front

Berger's Department Store

"CHARGE IT"

● Quality Merchandise For the Family ●
709 N. 4th ST. TEL. 9647

- Harry L (Jeanetta) emp NCSCo h ns Wrightsville tpk RD 2 2 e Bryan av (GC)
- Henry (c; Dorothy) lab r912 Schutt al
- Herbert L (Effie P) pntr h217 Polvogt av
- Hortense (c) dom r721 S 7th
- Howard eng NCSCo r115 N 4th
- Hubert B electn r114 Ann
- Irene Mrs r Alf G King
- J F Mrs r206 N 2d
- J W jr wldr NCSCo r604 N 5th av
- J Winston driver Yellow Cabs r314 Nun
- Jas (c) janitor Union Bus Terminal r717 S 10th
- Jas (c; Rebecca) lab NCSCo r716 Hanover
- Jas (c; Mary B) lab NCSCo h1020 Princess
- Jas A (Odessa) h602 S 2d
- Jas T r74 Pinecrest pkwy (GT)
- Jen hlpr Am Bakeries Co
- John Lieut USA r115 N 6th
- John (c) lab r512 Bladen
- John (c; Rose L) lab Johnson Cotton Co h1211 N 10th
- John (c; Wilhelmina) prssing shop 701 Ann h1011 Dawson
- John C (Ray; Anderson's) and USN
- John C (Elneda M) electn h189 Lake Forest pkwy (LF)
- John H (Eva) plmbr NCSCo h223 S 17th
- John M (Daisy B) wtchmn h917 N 4th
- Jos (c) h114 S 12th
- Jos (c) lab r720 Campbell
- Katie Mrs clk Shipyard Confectionery r RD 3
- Kenneth F (Mary L) counter NCSCo h417 S 5th av
- L Lieut USA r1516 Chestnut



The SALVATION ARMY
Welfare—Character Building
Evangelism



215 So. Front

Tel. 4338

LAUNDRY
DIXIE
LAUNDRY
& DRY
CLEANERS

DIAL
6696

OR

DRIVE
IN

412 S. 17th

215 Princess St.

W. A. MCGIRT

Real Estate and Insurance
General Agent Pilot Life Insurance Company
Manager Forest Hills Development Co.

Phone 2-3432

ROBERT STRANGE

General
Insurance
and
Bonds

MUTUAL
COMPANIES
NON-
ASSESSABLE

TEL.

2-2265

212

WILLETTS
BLDG.

Atlantic Finance Co.

JOHN BRIGHT
HILL, President

LOANS
on
Real Estate

Financing
Mortgages

Title
Insurance

Wallace Bldg.
240 Princess St.

PHONE
6047

The Independent Ice Co.

ICE — COAL

PHONE 6678

ANDERSON

- Laury (c) cook Crystal Restr r510 N 7th
- Leo (Katie) carp r Harry L Anderson
- Leroy (c) lab NCSCo r1103 Rankin
- Lillie B (c) maid r603 Taylor
- Louise (c) cook r507 S 14th
- Lucille C Mrs smstrs Beulah Meier Dress Shop r114 Ann
- M C emp Broadfoot Iron Wks r510 S Front
- M H emp NCSCo r703½ N 4th
- M M emp NCSCo r Shipyard Trailer Camp
- Mack (c) rigger NCSCo r805 Gynn
- Marjorie slswn Ernest P Davis r620 S 3d
- Martha E sten Peoples Savings Bank & Trust Co r Leland
- Marvin emp NCSCo r410 Castle
- Mary (c) cook r402 S 7th
- Mary A r417 S 5th av
- Mattie (c) dom r805 Thompson al
- Nora E opr SBT&TCO r110 Church
- Oliver (c; Mattie; Fisher's Grocery Store) h412 McRae
- Oscar W (Flora D) plmbr NCSCo h515 Queen
- Paul wldr NCSCo r17 S 4th
- Pauline (c) dom r211 Bladen
- Raymond (c; Louvenia) lab NCSCo h509 Brunswick
- Richd (c) emp NCSCo r1109 Market
- Richd D (Kathleen) expiditer h100 Colonial Village
- Robt J (Frances H) emp NCSCo h705 S 3d
- Robt P (Edna B) sht mtl wkr h1603 Orange
- Roy E plmbr NCSCo 202 Nun
- Sarah E h216 S 2d
- Shirley nurse ACLRR r1901 Princess

PRINTING

LITHOGRAPHING

Wilmington Printing Co.

PHONE 6631

211-213 N. SECOND ST.

OFFICE FURNITURE AND SUPPLIES

- Stevens (c) lab r715½ Brook's al
- Thos L (c) h216 S 12th
- Violet S (c) r1206 S 7th
- Walter ctr Southland Mfg Co
- Wilbur L (Nellie B; Anderson's) h2309 Princess St rd
- Wilhelmina (c) prsr John Anderson r1011 Dawson
- Wm (c) hlpr Wmtn Iron Wks r Leland
- Wm (c) lab h409 ABC al
- Wm (c; Irene) lab NCSCo h603 N 7th
- ANDERSON'S (John C and Wilbur L Anderson), Men's and Young Men's
Clothing, "High Art Clothes," 35 N Front, Tel 7376
- Andes Irene Mrs cafeteria mgr Sunset Park Sch r Garden City
- Andrepoint Paul E (Audrey M) lieutenant USA r2121 Brandon rd (PP)
- Andrew D S emp ACLRR r Harbor Island
- Iris W Mrs bkpr Wmtn Savings & Tr Co r Harbor Island
- Andrew Albert K wldr NCSCo r212 N 4th
- Alf L (Christine) h51 Spofford Mills Village
- L Bertha (wid Walter McL) bdg 212 N 4th h do
- Andrews Alf L wvr Spofford Mills
- Alice B (wid Leon P) h701 Northern blvd (SPK)
- Allman H (Carldean) emp NCSCo r2106 Creecy av
- Altora (c) h1115 Dock
- Andrew J (c; Lessie) plstr h616 Wright
- Ann E student r2827 Market
- Audrey B Mrs asst cash TWPCo r609 S 4th
- Beatrice (c) r616 Whight
- Clarence G (Virgia) wldr NCSCo h101 Bryan av (HPK)
- Commander T (Mary) emp NCSCo r611 Ann
- Coy E (Ruth W) ftr NCSCo h es Burnett blvd Is Virginia (SH)
- Davis W emp NCSCo r13 Court P (LV),

SHOEMAKERS, INC.

"EVERYTHING FOR THE OFFICE"

STATIONERY-OFFICE OUTFITTERS AND SYSTEMS

206-208 Princess St.

Dial 2-3332 and 2-3333

Phone 7022

JACOBI HARDWARE COMPANY, Inc.

"THE HOUSE YOUR FATHER DEALT WITH"

Good Hardware**ANDREWS**

- Edna Mrs drsmkr Mrs Lottie A Gilbert h1725 Carolina av
- Frank emp NCSCo r210 N 3d
- Frank W Lieut Col (Sylvia) USA h114 Mimosa pl (O)
- Fred W (Mary E) mgr Lingo Serv Sta h ss U S Hwy No 76 1 e ACLRR Crossing
- G E carp r402 N 2d
- Helen M cash Carolina Theatre r1501 S 3d
- Henry (c) lab r510 Bladen
- Henry (c) lab r615 Bloom's al
- Ira B h1513 4th
- Isaiah (c; Luticher) brklyr h1218 S 9th
- J T emp NCSCo r109½ S Front
- Jack ship clk Southland Mfg Co
- Jas (c) hlpr J Dallas Orrell
- Jas (c; Flora) lab NCSCo r709 Anderson
- Jas (c; Eliz) lab h1210½ Clark's al
- Jas (c) lab r719 Hanover
- Jas L USA r1501 S 3d
- Jas W USA r2827 Market
- John (c) lab r514 Campbell
- John W (Florence) leading mn NCSCo h518 Mercer av
- Jos (c; Ethel) lab NCSCo h12 South walk (H)
- Josie (c) cook h313 Anderson
- Larry T (Harriett) trans asst ACLRR h ss Wrightsville tpk RD 2 2 e 3d (Wpk)
- Lena M (c) maid r1117 Wright
- Leon F (Bessie E) supt Am Molasses Co h1501 S 3d
- Leon F jr USA r1501 S 3d

AUTOMOBILE**CAUSEY'S SERVICE****COMPLETE MOTOR REPAIR SERVICE**

Pure Oil Products — Auto-Lite Batteries — Goodyear Tires

1202 MARKET**TEL. 9668**

- Lessie (c) dom r510 Bladen
- Lewis (c; Lillie) lab NCSCo r1117 Wright
- Linwood jr (Kath) emp NCSCo r217 S 8th
- Louise (c) dom r510 Bladen
- Luvenia (c) 2702 Dawson
- Maggie (c) r313 Anderson
- Marion C (Louise) gang leader NCSCo h118 S Harrison (SPk)
- Mattie N Mrs h3103 Market

ANDREWS MORTUARY, John K Ward Mgr, Funeral Directors and Embalmers, 419 N 3d at Red Cross, Tels Day 5075, Night 6297 and 6423
 (For further information see page 39 Buyers' Guide and left center lines)

- Nola (c) h510 Bladen
 - Paul emp NCSCo r405 N 3d
 - R C clk NCSCo r108 Park ter
 - Robt slsmn Wmtn Coca-Cola Btlg Wks r518 Mercer av
 - Rosa (c) maid r811 Miller
 - Ruth (c) lndrs h611 S 12th
 - Ruth D clk ACLRR r1725 Carolina av
 - Sidney B (Eunice T) mgr Atlantic Co h503 Northern blvd (SPk)
 - Vernel (c; Artitie) lab NCSCo r1102 Rankin
 - Vernon W (Edna) ship clk Brooks Cash Grocery Co h1725 Carolina av
 - W V carp r811 N 3d
 - Walter (c) lab r710 McRae
 - Wm (c) lab r710 McRae
 - Wm (c; Hattie) lab h207 S 10th
 - Wm H (Ida) stationer ACLRR h2827 Market
 - Wm H jr USA r2827 Market
- Andrus John C (Dorothy) USA r129 Lake Forest pkwy (LF)
 Ange Chas G (Myrtle L) emp NCSCo h81 Pinecrest pkwy (GT)

EPSON-COLA

Enjoyed by Millions
 The World Over

Seeds
 Feeds
 Fertilizers
 Sprayers
 Dusters
 Spray
 Materials

**CROSS
 SEED
 CO.**

Planet Jr.
 Tools
 10-12
 MARKET,
 TEL.
 6868

**Wilmington Well & Pump Co.**

Pump Repairs — Irrigation

2824 MARKET ST.**DIAL 5710**

Well
 Drilling

IDEAL

LAUNDRY

AND DRY
CLEANERSPHONE
6651**Belk-Williams Co.**

ONE OF CAROLINA'S BEST DEPARTMENT STORES

232-242 N. Front St.

Phone 7741

- Angel Glenn (Ethel G) whsemn r218 N 4th
 Angelo Louise waiter r5 Church
 Angle Lena r310 N 5th av
 Anglin W Ardell (Fay) photog r718 Market
 —Wm R (Blanche H) bkpr Swift & Co Fertilizer Wks h116 N 3d apt 5
 Annas Y F emp NCSCo r Shipyard Trailer Camp
 —Wm P barber Orton Hotel Barber Shop r308 Grace
 Ansley Eliz r61 Spofford Mills Village
 Anthony Hampie (c) dom h510 N 7th
 —Jackson (c; Ada L) lab NCSCo h614 Wright
 —Jas K emp NCSCo r Shipyard Trailer Camp
 —Louis W (Mary L) guard h1118 S 3d
 —Walter W burner NCSCo r1118 S 3d
 —Wm (c; Phelia) rigger NCSCo r1409 N 7th
 Antley Marion (Beatrice) cement mixer r317 S 17th
 —McMillan (Dorothy) emp NCSCo h406 Walnut
 Anton Richd A (Belle) emp Odorless Dry Clnrs h2018 Barnett av (CP)
 Antone Levi (c; Lillie) hlpr NCSCo h1314 N 8th
 —Lillie (c) opr Victory Beauty Salon r1314 N 8th
 Apinol Corp The Carl J Balliett (New York City) pres Mrs Marguerite B
 MacRae v-pres Mary P Bell sec-treas medicine mfrs 123 N Front
 plant 12-A Chestnut
 Appie Lowell N (Mary D) electn h416 Grace apt 3
 Appleberry Cecil M (Edna L) rate clk ACLRR h1105 Grace
 Applewhite A R sten ACLRR r1012 S 6th
 —Blake D (Marjorie M; Applewhite Supply Co) r Cedar Crest (Bradley's
 Creek)
 —Florence D Mrs clk ACLRR h109 S VanBuren (SPk)

Louie E. Woodbury Jr.
INSURANCE

- Frances I bkpr Kingoff's r723 S 2d
 —Gene ofc sec Robt Strange r21 N Washington (SPk)
APPLEWHITE GEO B (Eva C), Real Estate Sales and Rentals, Carolina
 Belch, N C, Tel Dial Carolina Beach 2381, h do (For further infor-
 mation see page 76 Buyers' Guide)
 —J F jr h109 S VanBuren
 —Jcs F (Sara F) clk ACLRR r Harbor Island
 —Mary E (wid Benners) r1205 S 4th
 —Mary F sten David L Sinclair r305 N 4th
 —Maxine D sten Swift & Co r Acme NC
 —Oscar (Jennie M) gasmkr TWPCo h723 S 2d
 —Sara F Mrs clk ACLRR r Harbor Island
 —Supply Co (Blake D Applewhite) beauty shop and barber supplies 14
 Market
 —T Edwin (Mattie H) clk ACLRR h22 N VanBuren (SPk)
 —Thos E (Eugenia D) bkpr Saml Bear Sr & Sons r Delco NC
 —Walter clk NCSCo r113 Woodlawn av
 —Wm P (Mamie W) wldr NCSCo h21 N Washington (SPk)
 Archbell Martha P tchr Chestnut Street Sch r125 S 5th av
 Archer Louise G bkpr Farrar Transfer & Storage Whse 507 N 5th av
 —Macon (c) photog 414 S 8th
 —Rcbt M (Louise G) mech Farrar Transfer & Storage Whse r507 N 5th av
 Archie Mae (c) clk R Henry Smith
 —Seigler (Edna K) clnr h2017 Creasy av
 Ard Peedu (Lucille) emp NCSCo r130 Spofford Mills Village
 Ardis Robt (Zallie) emp NCSCo r Jas H Hicks
 Ardry Justice (c) emp J Herbert Bate Co
 Arenson Philip (Freda M F) clk US War Dept Eng h21 Lake Forest pkwy
 (LP)
 Arkansas Fuel Oil Co Cape Fear Terminal Co agts ft Wright

**CAROLINA
MILLWORK
CO.**

H. A. DeCOVER

SASH, DOORS,
BLINDS, TRIM,
SCREENS,
STAIRS,
FRAMES AND
MOLDINGSANYTHING IN
MILLWORKCORNER 17TH
AND
WOOSTERPHONE
9715**R. C. LUCAS & SON**

PLUMBING CONTRACTORS

WE CATER TO REPAIR WORK WITH FULLY EQUIPPED TRUCKS

24-Hour Service—All Work Guaranteed

401 Central Blvd. Sunset Park

Phones: 6043-4976

Appraisals

Bonds

Real Estate

Insurance

Robt. C. Cantwell, Realtors

PHONE 2-3306

212 PRINCESS

Arledge Kenneth (Esther) crane opr NCSCo r108 Central blvd (SPk)

—Wm emp NCSCo r Shipyard Trailer Camp

Armistead T M r206 N 2d

Armour & Co Edw T Jones mgr whol meats 17 S Water

Armstrong Alice (c) maid r321 Clay

—Alice H Mrs tchr Washington Catlett Sch h1501 Ann

—Coot (c) r321 Clay

—Cora (c) maid 203 Grace r do

—Cullin H Col (Mary) USA 202 S 3d

—Dorothy (c) waiter Victory Cafe r1116 Dock

—E B civ eng r211 N 4th

—Elenore slswn Open Air Curb Market

—G C driver r713½ N 4th

—Geo T (Alice H) emp J Herbert Bate Co h1501 Ann

—Irvin (c) hlpr Jos H Lea jr r605 Church

—Isabella (c) maid r919 S 12th

—Jas (c) lab r212 Brunswick

—Jas (c; Lizzie) lab h3 Holloway yd

—Jas (c) lab NCSCo r919 S 12th

—Jesse (c; Naomi) rigger NCSCo r1004 N 6th

—John E (Margt) brkmm ACLRR h31 S Front 2d fl

—Mary (c) clk New Btooklyn Grill r1222 S 7th

—Minnie (c) maid r913 N 7th

—R Alex (Gertrude) linemn h504 S Front

—R J emp ACLRR r508 N 3d

—Rachel (c) r1119 S 10th

—Richd A (L Gertrude) service mn TWPCo r504 S Front

—Robt (c; May B) emp NCSCo h321 Clay

COASTAL AND VICTORY CABS

TAXI --- 4464 or 2-1303

—Roberta (c) Indrywkr Cape Fear Hotel r Rock Point

—Viola (c) Indrs h1112 S 10th

Armwood Wiley J (c; Evelyn) stoker TWPCo h512 Price's al

Arnau Clinton C emp NCSCo r Shipyard Trailer Camp

Arnette J C emp NCSCo r Shipyard Trailer Camp

—Otha A emp NCSCo r46 Pinecrest pkwy (GT)

—Van J (Grace A) shiptr NCSCo h209 Mears

—Wade corp r6 E Queen

Arnold Albert W (Annie) h606 Mears

—Claude A (Jeanette) wldr NCSCo h223 Pinecrest pkwy (GT)

—Evelyn r108 Red Cross

—Floyd B (Esther) USA r3720 Market

—Jeannette Mrs sten John Q LeGrand h223 Pinecrest pkwy (GT)

—Jennie Mrs smstrs Ideal Lndry & Dry Clnrs

—M C emp ACLRR r2211 Chestnut

—Maceo (c) rigger NCSCo r1012 Princess

—Mervin J (Romona) USA r1410 Dock

—Zinnie Mrs r108 Red Cross

Arnoldi Rose D slswn H L Green & Co

Arp Cary ftr NCSCo r501 S Front

—Howard ftr NCSCo r7 Bellwill al

—Wm C (Mary L) pntr NCSCo h7 Bellwill al

—Wm L (Ellen) wldr NCSCo r7 Bellwill al

Arrington Albert W (Bonnie E) plmbr NCSCo h1523 S 5th av (GT)

—Chas L emp White Ice Cream & Milk Co r1523 S 5th av (GT)

—Danl emp NCSCo r915 S 4th

—Henry (c) pntr r614 Walnut

—Mae (wid B W) r1820 Woolcott av (CP)

Arrowwood Fred emp NCSCo r Shipyard Trailer Camp

—J B emp NCSCo r White House Hotel

BRUNSWICK
HOTELUnder
New
ManagementReason-
able
RatesN. Front
at
GraceTEL.
4365made
Purely for
You

SALLY

ANN

Bread
Pies
Cakes
PastriesROYAL
BAKERYOFFICE AND
RETAIL STORE
1306-1308
MARKETTel.
7171

Sneed's Cycle Co.

J. R. Sneed "Since 1914"

114 Market

Tel. 6022

Fishing Tackle, Bicycles, Radios, Sporting Goods

**FEEL
FRESH
DRINK
ORANGE-
CRUSH**



**ELECTRIC
BOTTLING
CO.**

**Bottlers
and
Distributors**

**A Full Line of
Assorted Soda's
TEL.
6262**

**NORRIS'
NEWS
STAND**

**C. L. NORRIS
Prop.**

Complete Line of

**Magazines
Newspapers
and
Express
Money Orders
Tobacco
Cigars
Cigarettes
and
Soft Drinks**

104

**RED CROSS
Tel. 7462**



City Laundry Co.

26 N. 2nd St.

Phone 4455

**Complete
Dry
Cleaning
Service**

Art Sign Co (Robt P Brown) 1001 S Front
Arthur Dorothy R clk NCSCo r1005 Wrightsville tpk RD 2
—Gilbert S (Cath H) adjuster in charge Fire Co's Adjustment Bureau h412 Dock
—Harold O USA r1005 Wrightsville tpk RD 2
—Ocie Mrs assorter Sunshine Lndry
—Robt D Maj (Marie T) USA hE8 Oleander ct
—Robt E (Lila W) erector NCSCo h1005 Wrightsville tpk RD 2
—Rodney (Anna P) h Corbett's Hill RD 1
—Roosevelt (c) lab NCSCo r608 Campbell
—Sarah Mrs ofc sec Gregg Bros r519 S 5th av
—Wilson A (Sarah G) policemn r20 S 3d
Artis Edgar (c; Carrie D) emp NCSCo h6C Robt R Taylor Homes
—Frank (c; Lucille) emp Sou Brox & Lbr Co h1107 N 5th av
—Henry (c; Sadie) porter h26H Robt R Taylor Homes
—Janie M (c) lndrywkr r1206 Rankin
—John P (Ezzie L) USCG r703 S Front
—Lonnie (c; Ada) lab NCSCo h612 Anderson
—Murphy (c; Tissie M) lab NCSCo r612 Anderson
—Richd (c; Henrietta) carp h1214 N 7th
—Wm T (c; Sophie) driver h1103 N 5th av
Artistic Beauty Shop (Mrs Sadie B Walton) 111 S 17th
Arton Geo (Nort; Wmtn Quick Lunch) r314 Orange
—Nora Mrs cash Wmtn Quick Lunch r314 Orange
Asbill Claude A emp NCSCo r1 Court Z (LV)
—Jas carp r504 N 4th

ALBERT F. PERRY

INSURANCE — BONDS

230 Princess St.

Dial 4403

—Jas W (Anne M) wldr NCSCo h30 Court U (LV)
—Paul A (Olga A) wldr NCSCo h1 Court Z (LV)
Asbury Relvin V (Margt G) crane opr NCSCo h4 N Washington (SPk)
Asendorf Adclph J clk ACLRR r217 N 4th
Asepercas Michl (Liberty Cafe) r816 N 4th
Ash Florence (c) h21 S 16th
—W inspr r1203 Chestnut
Ashe Andrew (c) lab NCSCo r1304 Dawson
—Chas (c; Elsie) h914 N 8th
—Harry (c) car washer Market Park Service r21 S 16th
—Richd (c; Louise) emp White Ice Cream & Milk Co h818 Miller
—Sarah (c) h315 Anderson
—Walter (c; Myrtle) emp NCSCo h6 N Lincoln ct (HE)
—Wm (c) r914 N 8th
—Wm (c; Georgie) lab h926 S 8th
—Wm P (c) driver W H McEachern's Sons r315 Anderson
Ashford Fred (c) carp r802 Bladen
—Mamie (c) r520 Bladen
—Mary L (c) dom r216 S 8th
Ashley Annie (c) cook h403 Haynes al
—Carrie (wid Thos J) r119 S 6th
—Chas R emp NCSCo r319 Chestnut
—J T emp NCSCo r2 S Burnett blvd (SPk)
—Jos L (Dorothie S) h65 Lake Forest pkwy (LF)
—P R carp r711 N 3d
—W Edw mach Auto Parts & Accessory Co r710 Orange
Ashv, rth Robt A jr (Eugenia C) res eng State Hwy and Public Wks Comm
r Wrightsville Sound
—Wm (c) lab r611 S 12th
Askw Cecil driver r411 N 2d

**Serving
The South
For Over
75 Years**

**HONNET
1867 - CO.**

14 No. Front — Tel. 2-3736

**Jewelers
Silversmiths
Repairers**

F. E. LIVINGSTON & CO.

**REAL ESTATE
RENTS** **INSURANCE
FIRE—CASUALTY**

240 Princess St.

Phone 6047

ASSOCIATED CHARITIES THE, Mrs Mary E Ellis Exec Sec, Bsmt Court House, Tel 6880

- Press The Alf G Dickson and W Hugh Humphrey corres 211 N News
- Astor Sidney drftsman Lynch & Foard r711 Market
- Astyptodyne Chemical Co Inc (Hargrove Bellamy) 202 Market
- Atkerson Mary (c) r County Home & Farm
- Atkins see also Adkins
- Frances E bkpr John H Shaw's Sons r518 Red Cross
- Laura (c) r514 Bladen
- Luther (c; Ollie) driver h612 S 9th
- Marion (c) lab NCSCo r1112 S 6th
- Reuben L (Cath) blksmith ACLRR h ss Wrightsville tpk RD 2 1 e Floral pkwy (GC)
- Wm (c) porter Union Bus Terminal r313 S 6th
- Atkinson Boyd J Mrs emp Saunders Drug Store h114 Park ter (SPk)
- Calder Lieut USN r315 N 3d
- Calvin (Olive) brkmm ACLRR r24 Wrightsville av (CP)
- Chas R (Maxine L) bndr NCSCo r304 McRae
- Eldes Mrs bus opr TWPCo r305 S 6th
- Eliz ftr r819 Chestnut
- Emerson H atndt Leonard C Edens r2829 Market
- Geo service formn Firestone Stores r RD 1
- Hardy (Cassie) wldr NCSCo r616 S 2d
- Henry J (Ora B) crane opr Taylor-Colquitt Co h205 Central blvd (SPk)
- Herbert (Maie O'B) cash ACLRR h1109 Grace
- Howard M emp NCSCo r26 Terrace walk (GT)
- Isabel F Mrs sten Mill & Contractors Supply Co r RD 1



Sales Service

Batson Motor Co.

1102 MARKET TEL. 4545



- Jack (Beryl J) clk NCSCo h114 Park ter (SPk)
- Jennings A (Ruth) lab Johnson Cotton Co h11 Mercer av
- John (c; Bessie) cook Boot's Cafe r1105 Fanning
- Luther (c) driver Spring Coal Co
- Margt student r1603 Ann
- Marvin (c; Sadie) lab NCSCo h917 Grace
- Mary (c) Indrywkr Modern Lndry & Dry Clnrs r518 McRae
- Mary E smstrs Efrid's Dept Store r819 Chestnut
- May F C (wid Wm M) h315 N 3d
- N Herbert (Lucille) supt automotive equip TWPCo h1603 Ann
- Otis J piecwktr Taylor-Colquitt Co r East Wilmington
- Reinold (Mary) pipeftr NCSCo r721 S 4th
- Roby (Lucille) wldr NCSCo r520 S 3d
- Solomon (c) stoker TWPCo r701 Bladen
- T B emp NCSCo r513 N 3d
- Thos emp NCSCo r624 Dock
- Wm H emp NCSCo r68 Pinecrest pkwy (GT)
- Wm H (c) porter r313 S 6th
- Wm L (Sallie B) carp h106 Live Oaks
- Wm M (Mary S) cash Va-Carolina Chemical Corp r303 N 15th
- Wm T r26 Terrace walk (GT)

Atlanta Cafe (Wm Zarna) 925 N 4th

Atlantic Coast Line Railroad Co Luther O Russell supt genl offices and pass sta 502 N Front, Lyman Delano chairmn 502 N Front R509, Geo B Elliott chairmn of exec committee 502 N Front R513, Champion McD Davis pres 502 N Front R607, Fredk W Brown v-pres 502 N Front R212, Thos F Darden v-pres 502 N Front R516, Roscoe J Doss v-pres 502 N Front, Pomeroy Nichols treas 502 N Front R216, Seaborn J Hurst asst to pres 502 N Front R509, Clinton G Sibley lab mgr 502 N Front R212, Chas J Chenworth eng asst to genl mgr 502 N Front R319, Reginald R Futrelle agt ticket ofc 502 N Front, Geo F Potter genl frt agt 415 N



SNEEDEN-YORK CO.

REFRIGERATION—AIR CONDITIONING
ATHLETIC SUPPLIES

115 MARKET TEL. 9761



**David
Jacobi
Supply
Co.**

ROGERS
THE MARK OF QUALITY

**Paints
Hardware
Paper
Products
Hotel
Supplies
Rope**

• 101
S. FRONT
Tel.
9451



**FARRAR
TRANSFER
& STORAGE
WAREHOUSE**

*Fireproof
Warehouse*

**Household Goods
Merchandise
STORAGE**

Local and Long
Distance
MOVING

Agent:
**ALLIED VAN
LINES**

1121
S. FRONT ST.
Tel. 5317

EDWARD C. CRAFT

Member of
American
Institute of
Accountants

North Carolina
Asso. of C.P.A.'S

**Certified
Public
Account-
ant**

**Audits
Systems
Tax Service**

**22-23 Trust
Bldg.**

Phone
5587

P. O. Box 552

The Wilmington Savings & Trust Company

Member Federal Reserve System and Federal Deposit Insurance Corp.

Capital, \$300,000.00

Surplus, \$600,000.00

Atlantic Coast Line Railroad Co—Contd

Front R218, Roby T Sinclair frt claim agt 415 N Front R600, Oscar F Cooper adv agt 502 N Front R316, Eug C Hicks jr asst frt traffic mgr 415 N Front R218, C Louis Hinnant asst frt traffic mgr 415 N Front R221, E Lindsay Potter aud disbursements 501 N Front R236, Kelly W Price aud of frt receipts 415 N Front 3d fl, Irvin M Craig aud miscel-laneus accts 501 N Front 3d fl, Bertram Quelch aud pass receipts 501 N Front R103, Reginald R Futrelle in charge bge rm 502 N Front, Wm S Waters capt of police 517 N Front, Robt W Marye chf eng 502 N Front R610, Robt W Farmer chf train dispr 517 N Front, Benj H Cobb coml agt 225 N Water, Wm D McCaig comtroller 501 N Front R237, Robt Scott dir of safety 502 N Front R518, Junius L Willcox eng of statistics 502 N Front R610, Guy A Caldwell genl agrl agt 502 N Front R616, Geo B Elliott genl counsel 502 N Front R513, Frank S Robbins genl supt of motive power 502 N Front R401, Lowell White genl supt teleg and mail traffic 502 N Front R501, Fredk L King genl supt of trans 502 N Front R205, David J Tadrick mgr genl teleg ofc 502 N Front R202, Jas L Hodges genl tmkpr 502 N Front R1, J Paul Lynch mgr dining car service 502 N Front R503, Wm A Walker mgr pass bureau 502 N Front R505, Arth H Williams mstr mech 520 N Front, Geo P James mgr pass traffic dept 501 N Front R301, Herbert Coughenour paymstr 502 N Front R201, Fredk H Fechtig purch agt 415 N Front R101, Albert T Summey real est agt 502 N Front R618, Dr Kennon C Walden acting supt relief dept and medical dir 502 N Front R312, Glover B Copeland roadmstr 515 N Front, Jas S Webb signal eng 502 N Front R614, Glenn J McClellan spl atty 517 N Front, Jas W Page sta mtr 517 N Front, Wm H Andrews stationer 501 N Front bsmt, Lloyd Crocker supt 517 N Front, Luther O Russell supt of bldgs 502 N Front bsmt, E Mial Dewey supt car service 415 N Front R100, Alf C James supt of ins 502 N Front R520, Marshall M DesChamps supt of police 502 N Front R317, Cornelius S Morse tax agt 502 N Front R602, J Paul Roberts trainmstr 517 N Front, Rodney R Breece trav aud 517 N Front, car repair dept end Nixon, shops 600 N Front, lower yard of- fice 510 Nutt

Pickard's

Fishing
Tackle

Sporting
Goods

Johnson
Outboard
Motors

Bicycles

209

Market St.

PHONE

2-3224

H. F. Wilder Real Estate Agency Sales — Rentals

207 Princess

Tel. 4932

HANOVER

Building & Loan Association
Series—January, April, July, October

3% PAID ON SAVINGS

207 Princess

Tel. 4932

ATLANTIC COAST LINE RAILROAD CO, Carl H and Thos W Davis Genl Solicitors, Richard B Gwathney Genl Attorney, Legal Department 411-414 ACLRR General Office Bldg, 502 N Front, Tel 7487

ATLANTIC COAST LINE RAILROAD CO FREIGHT STATION, Andrew J Moore Jr Genl Agt, 501 Nutt, Tels Agt 2-3847, Cashier 5177, Form Add- ing and Billing Dept 7032

—Coast Line Railroad Co Building 502 N Front

—Co Sidney B Andrews mgr whol beer 1101 N 3d

ATLANTIC FINANCE CO, John Bright Hill Pres, Loans on Real Estate, Financing Mortgages, Title Insurance and Investments, Wallace Bldg 246 Princess, Tel 6047 (For further information see page 62 Buyers' Guide and left side lines)

—Greyhound Corp Union Bus Terminal

—Land & Improvement Co The Geo B Elliott pres 502 Front R513

ATLANTIC PAINT & VARNISH WORKS (Chas B Parmele), Otto P Schmidt Genl Mgr, Mfrs of Tenacity and Victor-Tone Paints 417 Martin, Tel 4576 (For further information see page 71 Buyers' Guide)

—Refining Co Wm H Bailey dir fill sta 925 N 3d

—Tobacco Co Inc John Lalexius pres Clyde L Davis (Norfolk Va) v-pres Wm W Henna (Raleigh) sec-treas whol 313 Nutt

Aubrey Lee J (Mary) USA r121 Pauline av

Audubon Nursery (Hadrian Verzaal) Park av sw cor Floral pkwy (A)

August Lawrence B (M Louise) eng NCSCo h144 Woodlawn av

**WILL
BEHDER
FLORIST**

CUT FLOWERS
FUNERAL DESIGNS

Flowers by Wire

"Say It With Flowers"

121 N. FRONT - TEL. 9649

White's

PASTEURIZED
DAIRY PRODUCTS

**QUALITY YOU CAN
TASTE
PHONE 6681**

- Auld Edw T clk U S War Dept Eng r410 S 16th
- Jas W USN r410 S 16th
- Wm (Stella C) h410 S 16th
- Ault John T emp NCSCo r Shipyard Trailer Camp
- Aultrice Gertrude smstrs Southland Mfg Co
- Auman Carl L ftr NCSCo r4 Castle
- J S cement wkr r809 N 3d
- Jas plmbr NCSCo r712 Central blvd (SPk)
- Jas M (Eulah) ftr NCSCo r4 Castle
- Norlan emp NCSCo r White House Hotel
- Ausley Carrie B clk Southland Mfg Co r203 Red Cross
- Fletcher B (Flora T) h203 Red Cross
- Jerusha F clk ACLRR r203 Red Cross
- Austin Alice (c) dom r711 Brook's al
- Alice D (c) h703 Woods
- Allen (c) lab NCSCo r1319 Glenn
- Arth T (Kath F) ctr NCSCo h7 Court A (LV)
- Arth T jr r7 Court A (LV)
- C H emp NCSCo r Shipyard Trailer Camp
- Chas (c; Eliz) emp NCSCo h406 ABC al
- Chas W jr (Sara E J) clk U S War Dept Eng h183 Lake Forest pkwy (LF)
- Claude L (Willene E) wldr NCSCo h248 Pinecrest pkwy (GT)
- David (c) r1204 N 7th
- Edw (c) h119 StJames av
- Eliza (c) maid h925 S 8th
- Ernest (c) cook Victoria Bar & Grill r520 N 7th
- Esther sec r313 N 5th av
- F O h135 Moringside dr

McKee BROS. ICE & COAL CO.

TEL.
6327
RED-ASH
COAL
For a
HOT
FIRE
710 Castle
and
601 Greenfield

AIR-CONDITIONED	<h1>HOTEL CAPE FEAR</h1> <p>CHESTNUT and 2d STREETS</p>	RATES
COFFEE SHOP		REASONABLE
MODERN		FIREPROOF
CONNECTING GARAGE		ON U.S. HWYS. # 17,74,76,117

- Fredk M (Margt J) emp NCSCo h208 Carolina av (SPk)
- Harriett B Mrs smstrs Edwin J Farrelly & Co r216 N 5th av
- Heaton Co flour mills 219-21 N Waters
- Helen (c) maid r703 Woods
- Herman emp NCSCo r110 S 5th av
- Ida (c) emp City Lndry Co
- Jas (c; Maggie USA r413 Wilson av
- Jas O (Rose M) supvr NCSCo h2 Court G (LV)
- John (c; Ruby) lab NCSCo h414½ McRae
- John (c; Ida) yd mn h1210 Rankin
- John D (Emma E) emp NCSCo h4 Court X (LV)
- Jos (c; Dora L) lab NCSCo r907 Green
- Lee ftr NCSCo r19 Jackson (SPk)
- Lodius (c) printer Mamie A Jervay r501 S 7th
- Louise (c) maid r611 Taylor
- Mabel (c) waiter h508 Walnut
- Michl B student r4 Court X (LV)
- Millard (Pauline) burner NCSCo r109 Princess
- Nathan (Beulah) instr NCSCo h1 Court K (LV)
- Nina (c) br mgr Progressive Dry Clnrs r1012 Hall
- Paul ftr NCSCo r206 N 9th
- Rueben (c; Estelle) lab r111 S 13th
- Rias S (c; Alice) pntr h119 S 13th
- Robt (c) emp NCSCo r821 Castle
- Roger (c) lab Johnson Cotton Co r611 Taylor
- Susie (c) lab r1210 McRae al
- Wm P mech Wmtn Terminal Whse Co r216 N 5th av
- Willis P (Harriet T) carp h216 N 5th av
- Wilson (c; Madie) emp NCSCo r318 Anderson
- Woodrow (Pearl) burner NCSCo r814 S 6th
- Autenreith Robt (Irene) USA r110 N Monroe (SPk)

307-309 North Front St.
— Tel. 6626 —
SEARS, ROEBUCK AND CO.
Wilmington, N. C.

LESLIE R. HUMMELL
Representing
**AETNA LIFE — NATIONAL LIFE
PRUDENTIAL INS. CO. of AMERICA**

Also Rep. Large Reliable Stock Companies For Fire and General Insurance
232 PRINCESS PHONE 6118



PRINTING RULING
JACKSON & BELL Co.
 BINDING
 105-109 N. SECOND ST. PHONE 5817

Auto Parts & Accessory Co (Jacob W Strickland Mrs Evelyn B Capps) 19-21 N 2d
 Autrey David (Lois) emp NCSCo r921 N 4th
 —Ned (c; Zella H) flgmn ACLRR h202 Harnett
 —Wm (Eva) cement wkr h921 N 4th
 Autry Clara M Mrs slswn Davis & Co r913 S 5th av
 —Earl driver Victory Cab Co
 —H R emp Broadfoot Iron Wks r209 S Front
 —J Murchison (Audrienne B) mgr Bijou Theatre h116 Forest Hills dr (FH)
 —Wm emp NCSCo r402 N 2d
 Avant Frank W (c; Florence L) phys 813 Rankin h do
 —Geo G (Ernestine S) asst chf eng TWPCo h101 N 15th
 —Henry A (Marguerite O) servmn MacMillan & Cameron Co h7 S Adams (SPk)
 —Jas W (Dora L) policemn h512 S 2d
 —Lena S (wid Wm M) h416 S 2d
 —Ozzie wldr NCSCo r810 Central blvd (SPk)
 Avera Nicholas A (Ethel) mgr Bureau of Old Age and Survivors Ins U S Social Security Board h312 S 17th
 Averett Amos R (Myrtle) emp NCSCo r13 Court G (LV)
 —Wm linemn NCSCo r911 Market
 Avery Annie B (wid Asa A) h717 S 8th
 —Beatrice (c) r1114 Miller
 —Dorman F (c) chr O'Crowley's Clnrs r602 Church
 —Elemual L (Annie) sta firemn U S Custom House h509 S 5th av
 —Ernest M (Irene M) watch repr 1D Chas T Nesbitt Cts h do
 —Gwendolyn emp Saunders Drug Store r509 S 5th av

Finkelstein's

- Diamonds
- Watches
- Jewelry

CLOTHING
SPORTS
WEAR

Work Clothes
Uniforms and
Equipment

6 - 8

S. Front

TEL.

5 6 6 2

THE **Jewel Box**
 "YOUR FRIENDLY CREDIT JEWELERS" INC.
 109 N. FRONT STREET

—Hector D (Viola B) mech TWPCo h103 N 9th
 —Jos R (M Allene) slsmn Old North State Breweries r314 S Front
 —Orville Lieut (Faye C) USA r1704 Chestnut
 —Venzolia E (c) h602 Church
 —Vernon G (Florence P) slsmn h204 Forest Hills dr (FH)
 Avheanis Geo K (Boston Cafe) r406½ N Front
 Avison Gordon W (Frances G) dir Army and Navy YMCA USO h2306 Metts av
 —Jas (Evelyn E) electn NCSCo h225 Pinecrest pkwy (GT)
 —Thos (Lucy T) head linemn SBT&TCo r Seagate
 Axler Albert (Mary) gro 909 N 4th h905 do
 Ayash Elias photog 113½ S Front r 3 N 12th
 —Richd (Marie B) fruit and photog 28½ S Front h3 N 12th
 Aycock A H carp r915 S 4th
 —Leslie D (Maggie T) tank tester NCSCo r Manley Hall
 —Roland E (Vivian P) plmbr NCSCo h108 Carolina Beach rd (SPk)
 —Wilton (Virginia) emp NCSCo r919 N 4th
 Ayers Richd (c; Bertha) emp NCSCo h12H Robt R Taylor Homes
 —Wm C (Ellen S) emp NCSCo h21 Terrace Walk (GT)
 Ayotte A J (Eliz K) USA r230 S Market
 —Eliz K Mrs sten ACLRR r2308 Market

B & N TIRE CO (Marx and Arnold Neuwirth), General Tires, Prest-O-Lite Batteries, Re-Capping, Road Service and Vulcanizing, Easy Credit, 520 N 3d, Tel 7368

Babb Alice K (wid Homer H) clk r411 S 18th
 —Claude W (Kathleen) electn NCSCo h130 Morningside dr
 —Dewey A (Nora B) emp NCSCo h8 Court Y (LV)
 —Homer H USA h411 S 18th
 Babbitt Jos meat ctr Overton & George Grocery r617 Princess
 Babcock Merton D (Mary E) clk Texas Co h1213 S 4th
 Baber W B emp NCSCo r1811 Nun



The Insured
Peoples Building & Loan
 ASSOCIATION

Wm. M. Hill, Sec. Low Cost Real Estate Loans
 112 PRINCESS TELS. 2-3371, 2-3372

H. G. Latimer & Son

Wallace Bldg.
Phone 2-3856

Insurance

Sound
Protection

PROMPT
SERVICE

Substantial
Savings
on Premiums
for
Desirable
Risks

DIAL 4954



- Babson Archie r105 Dock
- Burns E (Jewel C) burner NCSCo r614 Queen
- Carl V h E 15 Oleander Court
- Edgar waiter Friendly Cafeteria & Restr r113½ Dock
- Ernest E (Leslie M) emp NCSCo h113½ Dock
- Fredk A (Clifford G) carp h es Elm 1 s Alabama av (SH)
- Jas emp NCSCo r508 N 3d
- Jas B (Clovis F) eng NCSCo h1223 S 3d
- Kathryn L (wid Geo W) h1205 S 4th
- Leslie waiter Friendly Cafeteria & Restr r113½ Dock
- Liston (Iona) emp NCSCo r105 Dock
- May K Mrs mach opr TWPCo r E 15 Oleander Court
- Sarkis (Naomi S) burner NCSCo r720 Chestnut
- Theo r153 Spofford Mills Village
- Baccue Eliz A (c) emp City Lndry Co
- Baccus Rully (c) lab r816 Dawson
- Backers Lee (c) roofer r1103 Princess
- Backus Frances S (c) elev opr Efid's Dept Store h608 Dickinson
- Fredk L (Nancy) USA r Robt T Sinclair
- Nancy S Mrs typist ACLRR r Winter Park
- Peter (c) emp NCSCo r1204 McRae al
- Wm (c) lab NCSCo r1106 Rankin
- Bacon Alex ship ftr NCSCo r309 N 4th
- Chas (Mary H) USA r1919 Chestnut
- Harold C asst mgr Crotty Bros N C r13A Marion dr
- Herbert D (c) yd mn Becker Coal & Bldrs Sup Co
- Mabel L interviewer U S Employment Serv h D3 Oleander Court
- Mary H Mrs slswn F W Woolworth Co r1919 Chestnut
- Bacote Chapman (c; Alberta) lab NCSCo r1015 Dawson

CHARLES S. LOWRIMORE

CERTIFIED PUBLIC ACCOUNTANT
TAX CONSULTANT

708 Murchison Bldg.

209 N. Front

Tel. 4421

- Badon Linwood E (Mortimer H) serv mn Springer Coal Co r6 Jefferson (SPk)
- Minnie L (wid Wm H) r105 Central blvd (SPk)
- Roy (Laura) emp NCSCo h24 Summit Walk (GT)
- Bagby Howell F (Virginia G) roller NCSCo h105 Park ter
- Bagg B Pauline r114 N 6th
- Frank H (Lucy) bkpr Coastal Distributing Co h305 Wrightsville av (CP)
- Baggett Armon E (N Allen) emp NCSCo r106 N 16th
- Chas C (Miriam) eng ACLRR h1919 Woolcott av (CP)
- Jennie P (wid Wm A) r1805 Grace
- Jesse I (Kath) formn h401 N 2d
- Junius D guard NCSCo r1117 S 7th
- Baggett G Cleveland (Maude G) clk ACLRR h1603 Grace
- Bagwell Ernest C (Viola W) clk h1915 Chestnut
- Leroy F (Thelma H) city firemn h1909 Perry av (CP)
- Viola W clk r915 Chestnut
- Bailey Anna J (c) tchr Williston Primary Sch h517 N 7th
- Annie L opr SBT&TCo r15 S 4th
- Annie Z Mrs cuk ACLRR h113 S Jackson (SPk)
- B P r3000 Market
- Bertha (c) dom r812 N 6th
- C Winston (Katie E) carp h611 Ann
- Carolyn B Mrs sten Dist Atty U S Dept of Justice h414 S 18th
- Chas (Marguerite B) emp NCSCo r16 S 7th
- Chas (c; Blanche) porter Mauldin Mtr Co h615 McRae
- Chas J (Kath A) USA r4 Court U (LV)
- Charlotte P (wid Edw P) h106 N 6th
- Clarence (c) lab r707 Campbell
- Clarice P r106 N 6th
- Earl C (Virginia) supt of sta h505 S 17th

T. W. WOOD and SONS

"Seedsmen Since 1879"

Seeds, Feeds, Bulbs, Plants, Fertilizers, Etc.

317-19 N. FRONT

TEL. 4620

There's nothing like
GAS
for
COOKING
REFRIGERATION
WATER
HEATING
HOUSE
HEATING

**TIDE
WATER
POWER
CO.**

Tel. 4411

READ

S
T
A
R
-
N
E
W
S

PAPERS

Morning

Evening

Sunday



McGRATH & CO.

MUSICAL INSTRUMENTS — PIANOS
RADIOS AND REPAIRSPhone 2-3546
108 Market St.

CITY OPTICAL CO.

OPTICAL SUPREMACY

218 N. Front St.

Phone 7236

THOS. B. LILLY

Owner and
General Manager

BAILEY

- Edw P jr Lieut USA r106 N 6th
- Emma (c) Indrs r1309 Love
- Floyd E emp NCSCo r15 Court B (LV)
- Frank H (Carolyn B; Brunswick Billiards) h414 S 18th
- Garland F emp NCSCo r Shipyard Trailer Camp
- Inez E msngr U S War Dept Eng r611 Ann
- Isabel P (wid Geo) h114 Forest Hills dr (FH)
- J Herbert (Annie Z) slmgr B & N Tire Co h113 S Jackson (SPK)
- Jas E clk r505 S 17th
- John R Major (Shirley G) USA r204 N 15th
- Jos (c) emp Sou Box & Lbr Co r1108 Red Cross
- Kath waiter Town Tavern r4 Court U (LV)
- L G Lieut (Margt H) USA r1215 Grace
- Lillian (wid Chas) r4 Magnolia pl (O)
- Margt (c) r615 McRae
- Margt H Mrs ofc sec New Hanover High Sch r1215 Grace
- Marguerite B Mrs cash Foy-Roe & Co r16 S 7th
- Marjorie ofc wkr NCSCo r619 Market
- Monroe D (Doshie McC) emp NCSCo h111 Henry
- Theatre Augustus S Crist mgr 18 N Front
- Wm (c; Mary) lab NCSCo r608 McIver la
- Wm H (Louise P) sta dir Atlantic Refining Co h13C Chas T Nesbitt
Cts
- Baily Dewitt D (Helen) civ eng r501 S 17th
- Baine Clyde D (Mae O) lieut USA r1815 Wolcott av (CP)
- Bair Helen clk ACLRR r RD 2
- Helen sten ACLRR r Mrs Donella Proctor
- Baird Campbell cranemn NCSCo r123 Brookwood av
- Eloise B Mrs sten TWPCo h16 N 5th av apt 3

BF Goodrich
Silvertown Stores

14 NO. 3d

TEL. 7560

Switch To
Goodrich

1st in Rubber

- Tires
- Batteries
- Radios
- Bicycles

- H Donald (Eloise B) clk ACLRR h16 N 5th av apt 3
- Thos J (Margt H) supt trans TWPCo h1509 Princess
- Baker Albert E aud r1803 Princess
- Alden driver r710 N 3d
- Annie (c) Indrs h717 S 13th
- Annie N (wid Luther D) r1014 S 13th
- Callie (c) h616 S 13th
- Clarence (c) lab r512 Walnut
- Clarence E Rev (Annie L) pastor Tabernacle Baptist Church h509 Ann
- Cliff (c) emp NCSCo r1015 N 9th
- Clifton (c; Effie) driller NCSCo h1001 N 9th
- Courtland W (Dorothy M) scout exec Cape Fear Area Council No 425
Boy Scouts of Am r221 N 5th av
- Edw mgr r109 Wrightsville av (CP)
- Eliz K Mrs clk ACLRR r Winter Park
- Ellis E (Alcidene) mgr G R Kinney Co h ns Strawberry av 4 e 5th RD
3 (WPK)
- Ethel smstrs Southland Mfg Co
- Eula M (c) maid r1007 S 11th
- F Rebecca clk PO r Wrightsville Beach
- Frances r2406 Market
- Frank J ftr NCSCo r1305 S 3d
- Gaston (c; Christina) h202½ Gore's al
- Geo (c; Eliza H) USA h1404 Ann
- Henry T clk ACLRR h613 Walnut
- Herbert carp r411 N 2d
- Herman (c; Hemetha) emp Odorless Dry Clnrs h1009 S 11th
- Herman (c) lab h510½ N 6th
- Herman C (Susan H) meat ctr A & P Food Stores r214 S 2d
- Homer R (Christine E) mgr State Distributing Co r Carolina Beach rd

FOY, ROE & CO.

"Dependable Outdoor Wear for Men"

9-11 NO. FRONT

TEL. 5923



The Morris Plan Bank

of Wilmington

"The Bank For The Individual"
SAVINGS AND LOANS

Member Federal Deposit Insurance Corporation

BAKER

- Isabelle (c) h1012 Wooster
- Jas L (Ethel B) wldr NCSCO h103 Park ter (SH)
- Jas V (Ruby L) emp NCSCO h10 Court P (LV)
- Jas W (c) lab r1007 E 11th
- Jesse L (Margt) USA r50 Hudson dr
- Jewel nurse Jas Walker Mem Hosp r do
- John (c) hlpr Friendly Cafeteria & Restr r310½ McRae
- John (c; Mary) lab NCSCO h616 McRae
- John W (Lena P) lab r709 S 8th
- Jos B (Augusta D) clk PO h ss Greenfield av RD 2 24e 7th (WPK)
- Lary (Mabel B) mgr Larkin's Credit Clothiers r720 Market
- Lary L (Loleta) wldr NCSCO r304 Wright
- Lucille waiter Saffo's Restr
- Lucius (c; Beulah) lab h1007 S 11th
- Margt waiter r615½ N 4th
- Margt V Mrs slswn McLellan Stores Co r50 Hudson dr
- Marshall W Major (Vera W) USA h420 Market apt 24
- Nellie ofc wkr NCSCO r718 Market
- Nettie M cash Peoples Bldg & Loan Assn r305 Harnett
- Odell (c) lab r810 N 3d
- Ollie (c; Carmilla) lab NCSCO r1011 Hall
- Ollie (c) maid r1015 N 9th
- Paul wldr NCSCO r211 N 4th
- Peggy slswn Hubert L Scoggins r210 E 16th
- Reuben (c; Gussie) emp NCSCO r919 N 9th
- Roosevelt (c; Emma) lab h1119 Princess
- S O emp NCSCO r15½ Princess

Goodyear

Tires

Radios

Auto Parts

Batteries

— CONVENIENT TERMS —



25 So. Front St.

Tel. 2-3972

Home

Furnishings

Gold Seal

Congoleum

Manhattan

Watches

- Sidney (c; Martha) auto repr 806 Castle h1419 Ann
 - Thos emp NCSCO r307 N 5th av
 - Townsend (c; Inez) bellmn Cape Fear Hotel r1119 Princess
 - Vernon A div mgr Sears Roebuck and Co r YMCA
 - Walter C (Nellie S) wtchmn h305 Harnett
 - Wm (c) lab NCSCO r913 Gwynn
 - Wm (c; Ebbie) lab h15F Robt R Taylor Homes
 - Wm ship ftr NCSCO r426 S 4th
 - Wm H (Gladys A) USA h709 S 8th
 - Woodrow emp NCSCO r214 N 4th
 - Z S emp NCSCO r Shipyard Trailer Camp
 - Balafas Peter (Koula; Plaza Cafe) h20½ S 2d
 - Balding Eliz (c) dom h116 S 10th
 - Baldwin Alf (c; Marion) emp NCSCO h15E Robt R Taylor Homes
 - Alice (c) maid r1107½ N 7th
 - Archie (c) lab h818 Harnett
 - Arth (c; Mary) lab NCSCO h1013 Green
 - Arth Y clk ACLRR h212 Kenwood av
 - Bddie mail clk NCSCO r402 Central blvd (SPk)
 - Calvin (c) lab NCSCO h510 Woods
 - Carrie (c) r1216 S 7th
 - Donald M jr (Kath) emp NCSCO h3 Court K (LV)
 - Durant V (Granger Prod Co) r Castle Hayne
 - Ethel (c) maid r616 S 10th
 - Etta (c) Indry wkr h111 N 12th
 - Fred (c) lab NCSCO h1222 S 7th
 - Helen M (c) h1607 Rankin
- BALDWIN JAMES L (Lollie M) General Insurance and General Agent**
Security Life & Trust Co 217 Princess, Tel 4406, h2912 Market, Tel 7875 (For further information see page 49 Buyers' Guide)
- Jane E sten Wmntn Savings & Tr Co r2912 Market
 - John W pharm Brooklyn Pharmacy r2123 Brandon rd (PP)

E. L. MATHEWS

Agent **EQUITABLE LIFE**

Fire — Accident and Health — Auto — Liability — Bonds

901 MURCHISON BLDG.

PHONE 7125

J. B. McCABE & CO.

W. C. Nichols,
C.P.A.

Certified
Public
Accountants

Murchison
Building

PHONE
5151

THE BAXLEY COMPANY

(Spurgeon Baxley)

Direct-Mail
and
Newspaper
Advertising

SEE US FOR
MIMEOGRAPH-
ING
MULTIGRAPH-
ING
ENGRAVING
LITHOGRAPH-
ING
ADVERTISING
SPECIALTIES
CALENDARS
IDENTIFICATION
BADGES
SOCIAL
SECURITY
CARDS
DECALCOMANIA
TRANSFERS

204 Willetts
Bldg.
(118-122
Princess St.)

PHONE
6873

WMFD
YOUR
BLUE NETWORK

STATION
1400
ON YOUR DIAL

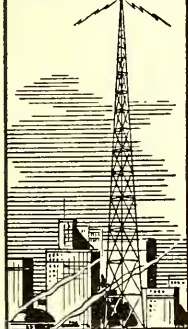

WILMINGTON
N. C.
TELEPHONE
4840

Efird's
DEPARTMENT STORE

All That's New and
Up-to-Date at prices
that will please you.

BALDWIN

- Junius O (Irma R) emp NCSCo h306 Marsteller
- Katie B (c) clk New Brooklyn Grill r1222 S 7th
- Levi (c) emp Crotty Bros N C r814 Wooster
- Lloyd (c; Maggie) lab h615 S 10th
- Lottie M (c) maid Cape Fear Hotel r710 Brunswick
- Margt (c) maid h1107½ N 7th
- Quincy (c; Julia) gdnr Greenfield Park h1107 N 7th
- T N (Ethel) Lieut USA r402 S 3d
- Thelma (c) maid r1222 S 7th
- Wilson (c; Annie) lab h612 McRae
- Wm (Mary J) janitor Wm Hooper Sch h1022 S 6th
- Wingate J (Nettie T) electn NCSCo h611 Park av (WPk)

Balkcum Herbert emp NCSCo r210 Walnut

- Macie J Mrs furn rms 210 Walnut h do
- Mattie (wid Wm F) r826 Grace
- Ball Warren (Glenna) wldr NCSCo r115 Castle
- Ballard A C carp r809 N 3d
- Albert (c) lab r615 Brunswick
- Benj T (Lue) r J Casper Norton
- Beverly opr Delma's Beauty Salon r RD 3
- Carrie (c) r512 Walnut
- Chas (c) janitor NCSCo r413 S 7th
- Chas (c; Susie) porter ACLRR h308 N 6th
- Doris (c) dom r512 Walnut
- Dorothy M picker Robt R Bellamy & Son r221 S 6th
- Eric S (Camilla) ftr NCSCo h2 Court P (LV)
- Florence (c) cook r816 S 9th
- Florice (wid Fred) nurse 202 N 3d r do

CAROLYN E. DUFFY

DISTRICT REPRESENTATIVE

THE MUTUAL LIFE INSURANCE CO.

OF NEW YORK

309 Murchison Bldg.

Phone 9723

IDEAL
PLUMBING
CO.

Plumbing and
Heating
Contractors

Oil Burners

Repair Work
a Specialty

Day and
Night
Service

Tels.

Office 7292
Res. 7450

126
S. FRONT

- Gabe W (c) janitor Swift & Co h711 S 11th
- Harold L (Winifred) wldr NCSCo h1 Court I (LV)
- Hugh student r26 Spofford Mills Village
- Isiah (c; Carrie) butler h217 S 12th
- Jas W emp NCSCo r110 S 5th av
- Jerry (c; Frankie M) h607 Nixon
- Jessie D nurse 202 N 3d r do
- John D (Nellie) wldr NCSCo r111 N Monroe (SPk)
- John T (Florence L) crater Farrar Transfer & Storage Whse r RD 3
Winter Park
- Jos (c) lab r512 Walnut
- Lattimore (c) lab r709 Howard
- Lawson D (Eva) overseer Spofford Mills h26 Spofford Mills Village
- Louis (c) lab NCSCo r707 Brunswick
- Lucinda (c) emp Carson Bros Lndry r819 Wooster
- M A emp NCSCo r Shipyard Trailer Camp
- Mack (c) r County Home & Farm
- Maggie (c) pdr h902 Wright
- Malissa (c) emp Sou Box & Lbr Co h916 N 6th
- Marshall L (c) rigger NCSCo r1105 N 7th
- Preston (c) lab NCSCo r909 Murphy al
- Raymond L wldr NCSCo r301 Central blvd (SPk)
- Tilley (c) lab Johnson Cotten Co r Leland NC
- Wm emp NCSCo r110 S 5th av
- Wm (c) lab ACLRR h512 Walnut
- Wm (c; Annie) lab Taylor-Colquitt Co h820 Wooster
- Winefred student r26 Spofford Mills Village
- Ballentine John (c) emp NCSCo r619 Wooster
- Ballou Clarence G (Addie B) USA h91 Lee dr (LF)

Sunshine Laundry
ESTABLISHED 1922
"LET A LITTLE SUNSHINE IN"



Wilmington Beverage Co.

Sun-Crest Orange
Sunny Isles Pineapple Soda

NuGrape

Castle Hayne Road Phone 6629

- Ballree Emmett (Esther) USA r130 S Harrison (SPk)
 —Esther M bkpr Sinclair Refining Co r130 S Harrison (SPk)
 Balttezegar Jas O (Hazel E) mech TWPCo h721 N 5th av
 —Walter (Dorothy) clk Little Grill h20H Chas T Nesbitt Cts
 Baltzegar Addie smstrs Southland Mfg Co
 —Geo C (Lillian K) test desk mn SBT&TCO h118 S 8th
 —Jas A student r118 S 8th
 Banbury Lois J clk Wahl's r208 Country Club blvd
 Banck A Clifton (Thelma L) signmn State Hwy & Public Works Comm
 h513 S 2d
 —Augusta clk NCSCO r106 Red Cross
 —E Fred justice of the peace and notary 220 Princess h106 Red Cross
 —E Fred jr USA r106 Red Cross
 —Margt G sec Dr Jos W Hooper r106 Red Cross
 —Riston V h1914 Perry av (CP)
 Bancroft Albert L (Viola M) slsmn White Ice Cream & Milk Co r Mrs
 Alma Waldorf
 Bander Morris M (Alta M) USA h187 Lake Forest pkwy (LF)
 Bane John C Maj (Luella) USA h125½ Forest Hills dr (FH)
 Banermon Geo (c) lab NCSCO r718 S 9th
 Bangle Frances E (wid Harlee) r23 Summit walk (GT)
 —Harlee A USN r1120 S 4th
 Banister Emma (c) maid r830 Green
 —Esther (c) prsr Southland Mfg Co
 —Moses (c; Evelyn) lab r813 Anderson
 Bank Jas (c; Naomi) emp NCSCO r216 S 8th
 —S F mach opr City Dept of Hwys

Yellow Cabs



Low Rates

U-Drive-It-Cars

2-3322

- Banks Della (c) maid h1004 S 9th
 —Esther tchr New Hanover High Sch r619 Market
 —Jas (c; Clara) butler h11B Robt R Taylor Homes
 —Jas (c) lab r812½ (808½) N 3d
 —Jas C clk r20 S 5th av
 —Oliver (c) r1020 Chestnut
 —Olivia (c) h606 N 8th
 —Richd (Betty) USA r18L Chas T Nesbitt Cts
 —Robt W USA h99 Lee dr (LF)
 —Wm emp NCSCO r209 Walnut
 Banner E Clyde jr (Sue H) adjuster Fire Co's Adjustment Bureau r Castle
 Hayne rd
 Bannerman see also Bennerman
 —Arth (c; Liza J) emp NCSCO h307 Pauline av
 —Dora M (c) emp Crotty Bros NC r720 Campbell
 —Easter W (c) maid Cape Fear Hotel r215 Harnett
 —Estelle (c) maid r25D Robt R Taylor Homes
 —Frances (c; Maggie) lab NCSCO r1210 Princess
 —Garry L (c) lab Taylor-Colquitt Co
 —Grace r2021 Metts av
 —J Kyle (M Eliz) mgr The Grocerteria No 1 h2502 Market
 —Jas (c) lab h211 Hanover
 —John (c; Lucille) emp NCSCO h913 Ann
 —Lillie emp Modern Lndry & Dry Clnrs
 —Lucile (c) r307 Pauline av
 —Rebecca sten NCSCO r320 Chestnut
 —Sarah E (wid Wm T) h314 Ann
 —Tourist Home (Mrs Lillian B Mauney) furn rms 109 Walnut
 —Wm H (c; Kath) hlpr NCSCO h1405 N 8th
 Bannister Chas (c) lab NCSCO r202 King (LG)
 —John (c) hlpr Natl Biscuit Co r810½ (806½) N 3d

Dixie Cafe and Grill

Oldest and Best in Town

AIR CONDITIONED

115-117 PRINCESS

TEL. 9177

"DON'T
PREACH,
BUT
SAVE
SOLES"

**SMITH'S
SHOE
REPAIR**

PHONE
4395

127
PRINCESS

**Harold
W.
Wells
& Son**

Insurance

Bonds

226
Princess
St.

PHONE

2-3746

DRINK



in
Bottles

PLATE
ICE
CO.
•
Pure
Crystal
ICE

“Ask Those
Who Use It”

1705

N. 4th St.

Phone

2-3328

SALES **WILLETTS REALTY CO.** LOANS
DIAL 5233
RENTALS **REALTORS** 124 PRINCESS

BANNISTER

- John (c) janitor Willett's bldg r520 N 7th
- John N (c) porter Natl Biscuit Co r1001 Fanning
- Louis C (Ruth S) ftr NCSCo r American Legion Trailer Camp
- Nelson (c; Louise) lab NCSCo h917 Gwynn
- Rufus (c; Esther) lab NCSCo h1002 Woods
- Banton Robt L jr (Jeanetta R) asst supt h304 N 7th
- Baptist Wm B (c; Geneva) pntr h319 Evans
- Barbee Frank electn NCSCo r605 Dock
- Glade R ftr NCSCo r120 Mcrningside dr
- J T emp NCSCo r1402 Castle
- L V emp NCSCo r Shipyard Trailer Camp
- W F burner NCSCo r202 Nun
- Barber Addie (c) dom r203 S 12th
- Annie (c) h203 S 12th
- Chas (c) lab r720 Walnut
- Cuesell B (Kath) wldr NCSCo h22 Court M (LV)
- David D (Flossie) h317 S 5th av
- Dewey V (Dottie) pntr NCSCo h118 S 6th
- Eliz Mrs waiter r101 S 3d
- Evelyn manicurist Cape Fear Barber Shop r Sterling D Collins
- H E emp NCSCo r Shipyard Trailer Camp
- Howard formn r2G Chas T Nesbitt Cts
- L D (c) lab NCSCo r1019 Dock
- Lee (c) driver Springer Coal Co
- Minnie (c) dom r203 S 12th
- Peter (c) crane opr J Dallas Orrell h426 S 7th
- Viola (c) cook r309 S 7th
- W Empey (c; Carrie) lab h111 Magnolia av



Andrews Mortuary

Established 1850

419 North Third at Red Cross—Tel. 5075

- Wm A (Julia) carp NCSCo r3 Queen
- Wm E (c) janitor WUTelCo
- Barbieri Jos T (Mary B) eng ACLRR h508 S 18th
- Barbonel Leon Lieut (Anne) USA r11 N 8th
- Barbot Julian A (Vera H) supt h114 S 6th
- Barbour Chester (Sally) USA r2829 Market
- Dweyhellph barber r2 Central blvd
- Barclay Douglas jr (Annie J) h705 Dock
- Graham H Mrs ofc sec City Manager r1301 Princess
- Barclift Brooks asst mgr Union Bus Terminal r316 Church
- Chancie DeS (Thelma C) pastor Fifth Avenue Methodist Church h405 S 5th av
- Maggie G (wid Colonna F) r465 S 5th av
- Margt N tchr r405 S 5th av
- Barden see also Borden
- Chas (c; Annie) brkmm ACLRR h808 Bladen
- Christine (c) dom r332 Kellogg al
- Heywood L chf petty officer US Office of Naval Intelligence r Winter Park
- Jas T (Nellie L) cond ACLRR h ss Wrightsville tpk RD 2 5 e 6th (WPK)
- Jas T jr (Isabelle S) supvr NCSCo r Jas T Barden
- Juanita (c) student r808 Bladen
- R Buck USN r Jas T Barden
- Wilhelminia (c) beauty opr Louise McCleese r808 Bladen
- Wm (c) lab r332 Kellogg al
- Bardin J Eliz (wid Walter H) r903 Princess
- Bare Burman (Anne L) wldr NCSCo r720 Market apt 3
- Frank B (Annie L) wldr NCSCo h720 Market apt 4
- R V emp NCSCo r3000 Market

**PAINT
Builders'
Supplies**

**STANDARD
Paint & Hardware Co. Inc.**

**GLASS
Mirrors
Wallpaper**

21 MARKET

TEL. 9581

10
N. Front
St.

Kingoff's
WILMINGTONS LEADING JEWELERS

Tel.
5219

- Barefoot Alston wldr NCSCo r603 Chestnut
 —Coy T (Lydia E) electn NCSCo h11 Court T (LV)
 —Freddie A nurse Jas Walker Mem Hosp r dc
 —Gec R (Evelyn) agt Life & Casualty Ins Co of Tenn r213½ N 6th
 —Graham B (Eliz M) pathologist Jas Walker Mem Hosp h124 Forest Hills dr (FH)
 —Hunter E emp NCSCo r110 Orange
 —Jesse O USA r117½ Dock
 —Louise waiter Ship Yard Service Station r803 Central blvd (SPk)
 —Otis Lieut USA r117½ Dock
 —R C emp NCSCo r White House Hotel
 —Rcbt (Ella) emp NCSCo h811 Ann
 —Rcbt F (Wava) pntr NCSCo h145 Woodlawn av
 —Steve C (Myrtle O; Steve C Barefoot Wholesale Co) h ns Greenfield av RD 2 3 e 7th (WPk)
 —Steve C Wholesale Co (Steve C Barefoot) candies 404 Castle
 Barfield Carl emp NCSCo r402 N 4th
 —Ellie T (Pauline) linemn NCSCo h1916 Klein rd (PP)
 —Erborn A car distr ACLRR r119 N 5th av
 —Flora (c) farmwkr r1112 Brown
 —Geo W (Mary L) emp City Lndry Co h315 S 16th
 —Isabell (c) Indrywkr h803 Nixon
 —Jackson (c) stevedore h1118 Love
 —Maggie Mrs r12½ S 2d
 —Mary L Mrs buyer Belk-Williams Co h315 S 16th
 —Paul H (Lola A) train dispr ACLRR r119 N 5th av
 —W. C (Sallie C) emp NCSCo h208 Park av (O)
 Barger Geo cablemn r615 S Front

Berger's Department Store

"CHARGE IT"

• Quality Merchandise For the Family •

709 N. 4th ST.

TEL. 9647

- Bark F S (Joan) USA r411 S 18th
 Barkas Peter J (Angela P; White Rose Sweet Shop) h1222 Princess
 Barker Ebb B (Nina H) policemn NCSCo r21 S 9th
 —Jas L (Katie O) autos h608 Ann
 —Leroy (c; Mary) driver h401 S 13th
 —Margt W r2003 Perry av (CP)
 —Mary G nurse Jas Walker Mem Hosp r1045 Grace
 —Melba L slswn r421 S 4th
 —Saml (c; Frederick) rigger NCSCo r1106 N 5th av
 —Thos H USA r2003 Perry av (CP)
 —Thos L (Lottie A) servicemn NCSCo h2003 Perry av (CP)
 Barkley Chas L emp NCSCo r Shipyard Trailer Camp
 —Gay Lieut (Graham) USA r1301 Princess
 Barksdale Bryce emp NCSCo r111 S 5th av
 —David emp NCSCo r111 S 5th av
 Barlas Margt slswn F W Woolworth Co r316 N 4th
 —Michl (Margt) USA r316 N 4th
 Barley Abr B Rev (c; Christine) pastor Mount Calvary Baptist Church h4E Robt R Taylor Homes
 Barlow Hugh E emp NCSCo r3505 Market
 —Louis A (Mellie) emp NCSCo h516 N 3d
 —Maxie B (wid H F) h3505 Market
 —Wm A student r3505 Market
 Barmore Leona (c) maid h617 Anderson
 Barner Ruth K Mrs clk A & P Food Stores r1415 Dock
 Barnes Addie (c) dom h616 N 7th
 —Annie J (wid Harry S) h1320 Queen
 —Betty L opr SBT&TCo r409 S 4th
 —Boyd G guard NCSCo r109 N Monroe (SPk)
 —Chas H (Alice H) tmkpr ACLRR r113 N 4th



The SALVATION ARMY
 Welfare—Character Building
 Evangelism



215 So. Front

Tel. 4338

LAUNDRY
 DIXIE
 LAUNDRY
 & DRY
 CLEANERS

DIAL
 6696

OR

DRIVE
 IN

412 S. 17th

215 Princess St.

W. A. MCGIRT

Real Estate and Insurance
 General Agent Pilot Life Insurance Company
 Manager Forest Hills Development Co.

Phone 2-3432

ROBERT STRANGE

General
Insurance
and
Bonds

MUTUAL
COMPANIES
NON-
ASSESSABLE

TEL.

2-2265

212

WILLETTS
BLDG.

Atlantic Finance Co.

JOHN BRIGHT
HILL, President

LOANS

on
Real Estate

Financing
Mortgages

Title
Insurance

Wallace Bldg.
240 Princess St.

PHONE
6047

The Independent Ice Co.

ICE — COAL

PHONE 6678

BARNES

- Clarence L (Ida M) sht mtl wkr NCSCo h ss Wrightsville tpk RD 2 2 e 7th (WPK)
- D B (c) driller NCSCo 1105 Princess
- Daisy B Mrs bus opr TWPCo r701½ Castle
- David (c) lab r603 Bladen
- Edw (c) lab r1001 N 7th
- Eliz B r5 Court I (LV)
- Ellen (c) cook r407 S 7th
- Everett driver r212 S 2d
- Gladys ofc sec ACLRR r RD 3 Seagate
- Hazel emp City Lndry Co
- Herman W (Peterson-Barnes Motor Co) r3 Park av (WPK)
- Homer K serv mgr Peterson-Barnes Motor Co r213 Chestnut
- Hopie Mrs nurse ss Wrightsville tpk 4 e 5th (WPK) h do
- J Allen (Nancy) wldr NCSCo h709 Market
- J Emmerson (Daisy B) hlpr NCSCo r701½ Castle
- J J emp NCSCo r NCSCo Appr Dormitory
- Jas (c) chipper NCSCo r1105 Princess
- John emp NCSCo r3 Court I (LV)
- Jos (c) driver NCSCo r711 Red Cross
- Larry (c; Fannie E) lab NCSCo r911 N 6th
- Lawson wldr NCSCo r208 Grace
- Lennon (c; Norella) r218 S 7th
- Lula (c) maid h1116 Queen
- M Russell student r3205 Market
- Major R (Annie B) eng Jas Walker Mem Hosp h3205 Market
- Martha (c) bdg 208 S 11th h do

PRINTING

LITHOGRAPHING

Wilmington Printing Co.

PHONE 6631

211-213 N. SECOND ST.

OFFICE FURNITURE AND SUPPLIES

- Marvin W (Melva R) emp NCSCo h818 S 17th
- Melva R Mrs asst chf opr SBT&TCo h818 S 17th
- Minnie (c) r607 Foster al
- Octave H (Lena T) clk ACLRR r YMCA
- Robt (c) lab r609 N 7th
- Roland wldr NCSCo r323 S Front
- Shirley nurse Jas Walker Mem Hosp r do
- Victoria (c) cook h708 Wooster
- Walter L (Mae M) h115 S 16th
- Walter L student r115 S 16th
- Walter P (Sallie J) mech NCSCo r409 S 4th
- Walter P jr USA r409 S 4th
- Wilhelminia (c) r709 Anderson
- Wm (c) lab r516 N 7th
- Wm B slsmn r115½ Market
- Barnett Chas R emp NCSCo r7 Court H (LV)
- Chas R wldr NCSCo r1 Terrace walk (GT)
- Donaldson H (Ivey I) servicemn TWPCo h1715 Carolina av
- Eliz checker Modern Lndry & Dry Clnrs r1715 Carolina av
- Louis (c; Rosa L) lab h109 Mask's al
- Lula B r1 Terrace walk (GT)
- Perry clk NCSCo r1003 Market
- Ralph H (Anne G) wldr NCSCo h1 Terrace walk (GT)
- Barnette Billie Mrs clk Coy W Mooneyham
- Harry (Billie) emp NCSCo r604 Dock
- Barney Jesse J (Ida E) emp NCSCo h247 Pinecrest pkwy (GT)
- Barnhardt H T emp NCSCo r Shipyard Trailer Camp
- Henry A (Alice C) clk NCSCo h12 Court K (LV)
- Lewis W emp NCSCo r11 Court P (LV)

SHOEMAKERS, INC.

"EVERYTHING FOR THE OFFICE"

STATIONERY-OFFICE OUTFITTERS AND SYSTEMS

206-208 Princess St.

Dial 2-3332 and 2-3333

Phone 7022

JACOBI HARDWARE COMPANY, Inc.

"THE HOUSE YOUR FATHER DEALT WITH"

Good Hardware**BARNHARDT**

- Luther (Margt) ftr NCSCo r110 N 12th
- M B emp NCSCo r Sunset Lodge
- Barnhart Robt B (Eva V) h243 Lake Forest pkwy (LF)
- Barnhill A C (c) emp MacMillan & Cameron Co r1015 N 6th
- Alton J (Dorothy P) collr Gate City Life Ins Co r Wrightsville Beach
- Arth (c; Lydia) lab NCSCo h1119 Wright
- Benj F (Alma C) emp NCSCo h11 Pinecrest pkwy (GT)
- Clara B (c) hlpr California Lndry
- Diley (c) h517½ Woods
- Dock (c; Lillie B) h1214 Rankin
- Fitzhugh (c) mech r1015 S 7th
- Frances P (c) maid Smart & Thrifty Dresses r1119 Wright
- Fred B (Etta) rte mn Ideal Lndry & Dry Clnrs h703 N 3d
- Harry L USA r215½ N 6th
- Henry H (Myrtle E) plmbr r417 S 14th
- J M emp Broadfoot Iron Wks r Southport
- Jas E blrmkr NCSCo r417 S 5th av
- Jas E (c) USA r1119 Wright
- John O (Katie S) slsmn Royal Bakery h215½ N 6th
- K B emp NCSCo r Shipyard Trailer Camp
- Katie (c) r1119 Wright
- Lillian trimmer Southland Mfg Co
- Marie E checker NCSCo r405 Castle
- Marvin emp NCSCo r122 S 8th
- Maurice V (Margt Z) asst to genl solr ACLRR h1608 Chestnut
- Maurice V jr atty ACLRR r1608 Chestnut
- Nannie K (wid H Hadley) r405 Castle
- Retha (c) slswn Kate D Dixon r517½ Wood

AUTOMOBILE**CAUSEY'S SERVICE**

COMPLETE MOTOR REPAIR SERVICE

Pure Oil Products — Auto-Lite Batteries — Goodyear Tires

1202 MARKET

TEL. 9668

- Robt L (Eliz S; Barnhill Service Station) h ss Alabama av 1 e Carolina Beach rd (SH)
- Rosabelle (c) maid r1212 Dawson
- Ruth r1113 Grace
- Service Station (Robt L Barnhill) 1821 Carolina Beach rd (SPk)
- Thurman H (Janit) whse mgr Cross Seed Co h416 Red Cross
- Vera waiter Tourist Grill r703 N 3d
- Viola checker Modern Lndry & Dry Clnrs r100 Pauline av
- Barns Idela Mrs mldr NCSCo r305 N 5th
- Barnwell Anne M sten Diocese of East Carolina Episcopal Church r1312 Grace
- Barr Cath clk Futrelle's Pharmacy r ft Church
- Frank (c; Charlie M) lab NCSCo r414½ McRae
- Mary (c) r414½ McRae
- Barrel Cleaners (Nicholas A and Tassie N Costello) 211 Princess
- Barrett Aubry Lieut USA r810 Central blvd (SPk)
- Carl M USA r810 Central blvd (SPk)
- Eliz wldr NCSCo r810 Central blvd (SPk)
- G Warren (Ethel W) buyer Belk-Williams Co r308 S Front
- Goldie L (c) prsr Carson Bros Lndry
- Henry (c; Fanny) emp NCSCo h601 McRae
- J B wldr NCSCo r323 S Front
- Jas L (Margt H) civ eng h810 Central blvd (SPk)
- Ralph wldr NCSCo r323 S Front
- Sidney J Capt (Crystal C) USA r17 S 6th
- Barrier Clarence H jr (Mary S) ftr NCSCo h4 Summit walk (GT)
- Floyd G wldr NCSCo r23 N Washington (SPk)
- Barrington H A Mrs checker Ideal Lndry & Dry Clnrs r3 Post Office av
- H A r3 Post Office av

**Wilmington Well & Pump Co.**

Pump Repairs — Irrigation

2824 MARKET ST.

DIAL 5710

Well
Drilling

"King of Bottled Beer"

Budweiser

*Seeds
Feeds
Fertilizers
Sprayers
Dusters
Spray
Materials*

**CROSS
SEED
CO.**

*Planet Jr.
Tools*
**10-12
MARKET,
TEL.
6868**

Belk-Williams Co.

ONE OF CAROLINA'S BEST DEPARTMENT STORES

232-242 N. Front St.

Phone 7741

IDEAL

LAUNDRY

AND DRY CLEANERS

PHONE
6651

BARRINGTON

- Hazel clk Ideal Lndry & Dry Clnrs r3 Post Office av
- Melvin wldr NCSCo r310 N 5th av
- Barron Isaac (c) lab r696 McRae
- Martin emp NCSCo r503 Chestnut
- Myra A tchr New Hanover High Sch r214 N 6th
- Noel (Patty) clk NCSCo r106½ Borden av (B)
- Barrow H Glenn (Opal G) eng ACLRR h5 N 9th
- Theo C (Dorothy) USA r1320 Castle
- Barry Theresa (c) emp Crotty Bros NC r507 McRae
- Bartlett A W emp NCSCo r Shipyard Trailer Camp
- Archie D (Myrtle C) electn NCSCo h706 Chestnut
- Carolyn G Mrs (Carol's Sew and So Shop) r512 N 3d
- Van G (Carolyn G) slsmn Royal Bakery r512 N 3d
- Bartley B A mach NCSCo r2104 Brandon rd (PP)
- Cecil H (Reva) emp NCSCo hA2 Oleander ct
- Pattie slswn S H Kress & Co r317 Grace
- Bartolini Aldo (Hylene) USMC r6 Wrightsville dr (CP)
- Helen O emp White Ice Cream & Milk Co r6 Wrightsville av (CP)
- Barton Aldrich supt NCSCo h D13 Oleander Court
- Bruce emp NCSCo r Sunset Lodge
- David r County Home & Farm
- Lewis R emp NCSCo r Shipyard Trailer Camp
- Minnie L Mrs drsmkr 501½ Castle h do
- Wm (c) lab NCSCo r712 Walnut
- Wm E USN r501½ Castle
- Barwick Lawrence R pntr NCSCo r517 Chestnut
- Baschon Paul J (Bernadine C) clk ACLRR h210 N 13th

Louie E. Woodbury Jr. INSURANCE

- Basey Florence (c) waiter r7E Robt R Taylor Homes
- Bashan Jas sht mtl wkr NCSCo r510 S Front
- Bashdid Michl r1420 Dock
- Basile Saml Lieut USA r118½ S 6th
- Basinger Dorothy P Mrs opr SBT&TCO r109 Walnut
- G Wm (Evelyn) mach NCSCo r507 Central blvd (SPk)
- Baskerville Laura (c) emp City Lndry Co
- Wm R supvr NCSCo r304 N 15th
- Basoni Florence A tutor r708 Market
- Bass Alton R student r709 S 3d
- Beatrice J sten ACLRR r105 Keaton av (B)
- Bertha R (c) starcher Sunshine Lndry h705¼ Hanover
- Bruce (Ruth) emp NCSCo h711 N 3d
- Burl B (Virginia) crane opr NCSCo h2108 S Park rd (PP)
- Carrie (wid Lonnie L) r1003 S Front
- Coatsey (c) hlpr NCSCo r510 Nixon
- Craffton emp NCSCo r624 Dock
- Dewitt G (Ourian) supvr NCSCo h221 Park av (GA)
- Dorothy (c) lndry wkr r613 Swann
- Edw R (Mildred) supvr NCSCo h114 S Harrison (SPk)
- Frances student r206 S 16th
- Fred (c) lab r513 Hanover
- G Paul USN r709 S 3d
- Hattie E (Kittie) WAAC r206 S 16th
- Henry (c) lab r314 Kellogg al
- Henry jr driver Granger Prod Co
- Howard (Mary) mech h215 Mercer av
- J C milker John C Leeuwenburg r do
- J Marvin barber h221 S Front
- Jack (Ruby) emp NCSCo r18 Castle
- Jas (c) emp NCSCo r214 S 13th

CAROLINA MILLWORK CO.

H. A. DeCOVER

SASH, DOORS,
BLINDS, TRIM,
SCREENS,
STAIRS,
FRAMES AND
MOLDINGS

ANYTHING IN
MILLWORK

CORNER 17TH
AND
WOOSTER

PHONE
9715

R. C. LUCAS & SON

PLUMBING CONTRACTORS

WE CATER TO REPAIR WORK WITH FULLY EQUIPPED TRUCKS

24-Hour Service—All Work Guaranteed

401 Central Blvd. Sunset Park

Phones: 6043-4976

Appraisals

Bonds

Real Estate

Insurance

Robt. C. Cantwell, Realtors

PHONE 2-3306

212 PRINCESS

BASS

- Jas H emp Am Bakeries Co r223 S 2d
- Jas (Betty F) carp h709 S 3d
- Jas S fishermn r709 S 3d
- John E (Mary B) emp NCSCo h8 Court A (LV)
- John H jr (Margt L) emp NCSCo h5 Court Z (LV)
- Joel P USN r709 S 3d
- Katie L (c) supvr Community Hosp r501 S 11th
- L F pipe ftr NCSCo r212 S 3d
- Latha E emp White Ice Cream & Milk Co r Highwood Pk
- Leslie G (Cecil G) bus opr TWPCo h206 S 16th
- Lindsey F (Jessie M) emp NCSCo h801 Ann
- Lizzie (c) lndrs h613 Swann
- Lovenia Mrs emp Crotty Bros N C r712 N 3d
- Mary waiter Friendly Cafeteria & Restr r514 Dawson
- Mary Mrs slswn Isaac Shain r1019 N 4th
- Mary E (wid Herman) slswn King's Bargain Store r706 S Front
- Max L pipe ftr NCSCo r213 Orange
- Norman F (Clara) USN r709 S 3d
- Norwood F USN r709 S 3d
- Ocie J (c; Martha) lab h218 Henry
- Olive clk Jos H Lea jr
- Paul (c; Mary) emp NCSCo h1019 N 4th
- Price (Sarah) emp NCSCo r405 Brunswick
- Thos emp NCSCo r1018 Market
- Thos S (Myrtle C) emp White Ice Cream & Milk Co r806 Orange
- Thurman (Brookie W) shipwright NCSCo h ns South Carolina av 1 w Washington (SH)
- W Douvall city firemn r511 S 5th
- Wm (Lucille H) driver Victory Cab Co r1842 Summer Hills

COASTAL AND VICTORY CABS

TAXI --- **4464 or**
2-1303

- Wm E, (Hattie M) wldr NCSCo h19H Chas T Nesbitt Cts
- Wilton clk Congress Billiard Parlor r White House Hotel
- Zindolph (c; Lulu R) gro 510 Nixon h do
- Batchelon Leonard wvr Spofford Mills
- Batchelor Clyde Mrs mach NCSCo r320 Chestnut
- Eva M Mrs bdg 220 N 2d r do
- Jas C (Frances) sta atndt Causey's Auto Serv r1012 N 3d
- John E (Eva M) carp h220 N 2d
- Kenneth wldr NCSCo r26 N Washington (SPk)
- Leonard D (Pearl) h13 Spofford Mills Village
- Mary E (wid Colon J) h1012 N 3d
- Pearl L gate kpr White Ice Cream & Milk Co h13 Spofford Mills Village
- Robt USA r1012 N 3d
- Vernon W (Lillian L) carp NCSCo h12 Court Y (LV)
- Wilbur A (Agnes) pharm Futrelle's Pharmacy r1012 N 3d
- Bate F Eliz sec Wmtn Ret Grocers Assn h418 Red Cross
- H Harold sls mgr J Herbert Bate Co h212 S 3d
- J Herbert Co Inc Llewellyn E Woodbury mgr whol lbr ft Martin
- Louis r418 Red Cross
- Bateman Katie (c) student r615 Walnut
- Milton (c) lab r615 Walnut
- Bates A E G Capt (Mary C) USA h170 Lake Forest pkwy (LF)
- Eliza (c) maid Ralph W Hodges
- Henry (c) lab r606 N 8th
- Jack (Alice E) USA r309 Ann
- Jas emp NCSCo r214 Red Cross
- Louis (c) driver r703 Campbell
- Robt (c) lab r325 Kellogg al

**Sneeden's Cycle Co.**

J. R. Sneeden "Since 1914"

114 Market

Tel. 6022

Fishing Tackle, Bicycles, Radios, Sporting Goods

**BRUNSWICK
HOTEL**Under
New
ManagementReason-
able
RatesN. Front
at
GraceTEL.
4365**SALLY****ANN****ROYAL
BAKERY**OFFICE AND
RETAIL STORE
**1306-1308
MARKET**Tel.
7171

**FEEL
FRESH
DRINK
ORANGE-
CRUSH**



**ELECTRIC
BOTTLING
CO.**

Bottlers
and
Distributors

A Full Line of
Assorted Soda's

TEL.

6262



City Laundry Co.

26 N. 2nd St.

Phone 4455

Complete
Dry
Cleaning
Service

BATES

- Virginia (c) h1006 Dickinson
- Wm emp NCSCo r402 N 4th
- Batey Lois Mrs r32 Spofford Mills Village
- Baton Ada (wid Percy) r816 N 5th av
- Batot Edwin H Lieut (Annie Mae) USA r1910 Ann
- Batson A Story (Annie E) h1604 Castle
- Arth W (Jamie) mech h1304 Castle
- B Lawrence driver E W Godwin's Sons r703½ N 4th
- Benj (Bessie) ins agt h3101 Princess St rd
- Delma emp NCSCo r805 S 5th av
- Dorothy K clk ACLRR r Piney Woods
- Eliz Mrs trimmer Southland Mfg Co h10H Chas T Nesbitt Cts
- Frank (c) r914 Wright
- Frank V (Nellie) bus driver County Schs r Middle Sound
- Gilbert T (Mary H) clk h521 S 4th
- Hanna M r504 S 3d
- Horace C USN r704 S 5th av
- Jasper (Annie) emp NCSCo h3519 Market
- Jesse H (Annie M) mech Risley Garage h301 Hanover
- Kathleen F r309 N 5th av
- Kirby E (Effie) USA h615 S 5th av
- Lemuel F (Minnie) h114 Evans
- Lewis Co (Colin L Lewis Thos C Batson) whol dry gds 108 Grace
- Lucille waiter H & W Restr r521 S 4th
- Marie msngr NCSCo r704 S 5th av
- Marion r609 S 5th av
- Martha A slswn X Dept Store r RD 2

ALBERT F. PERRY

INSURANCE — BONDS

230 Princess St.

Dial 4403

- Mary H clk City-County Tax Collr r403 Market
- Milton G (Cora) plmbr NCSCo r805 S 5th av
- Miriam clk r417 N 4th
- BATSON MOTOR CO** (Wm L Batson), Studebaker Motor Cars Sales and Service, Filling Station, 1102 Market, Tel 4545 (For further information see page 9 Buyers' Guide and right center lines)
- Pleasant (Eloise) gro ws Carolina Beach rd 8 s Southern blvd h414 Red Cross
- Porter driver F W Wood & Sons r RD 3 Seagate
- Ray ctr Southland Mfg Co
- Raymond E (Louise; Batson Transfer & Furn Co) h609 S 5th av
- Roosevelt B (Minnie) bus opr TWPCo h16F Chas T Nesbitt cts
- Russell emp Marshall B Jordan r Burgaw
- Thos C (Grace) sec-treas Batson-Lewis Co r Piney Woods
- BATSON TRANSFER & FURNITURE CO** (R E Batson), Local and Long Distance Hauling, Moving a Specialty, Second Hand Furniture, Office 119 S Front, Tel 6956, Res 609 S 5th av, Tel 5845
- Wm H (Mary A) h915 S 4th
- Wm H (Gussie) electn NCSCo h704 S 5th av
- Wm J (Helen) city firemn r715 Dock
- Wm L (Gussie L; Batson Motor Co) h105 S Van Buren (SPk)
- Wm T (Irene L) emp NCSCo h13 Court M (LV)
- Batten B F (Grace) carp NCSCo r Edw H Carroll
- Eunice mach NCSCo r101 S 3d
- Harold T (Myrtle) mach r315 Meares
- Ivey P (Fannie C) USA h412 Princess
- Roland J wldr NCSCo r510 S Front
- Battle Albert (c) driver Lea & Smith
- John Y (c) driver NCSCo r1005 Rankin
- Jos (c) lab h614 Walnut
- Margt T Mrs ofc sec in charge U S Home Registration r15 Magnolia pl (O)

**NORRIS'
NEWS
STAND**

C. L. NORRIS
Prop.

Complete Line of

Magazines
Newspapers
and
Express
Money Orders
Tobacco
Cigars
Cigarettes
and
Soft Drinks

104

RED CROSS

Tel. 7462

Serving
The South
For Over

75 Years

**HONNET
1867 - CO.**

14 No. Front — Tel. 2-3736

Jewelers
Silversmiths
Repairers

F. E. LIVINGSTON & CO.

REAL ESTATE INSURANCE
RENTS FIRE—CASUALTY

240 Princess St.

Phone 6047

- Battley S E emp NCSCo r Shipyard Trailer Camp
 Botton barber r109½ S Front
 —John D (Norma) USA r2109 Barnett av (CP)
 —Jos M (Lillie) emp NCSCo h ns Wrightsville tpk RD 2 e Mercer av (HPk)
 —Lucy emp Crotty Bros N C
 —Norma L automatic opr WUTelCo r2109 Barnett av (CP)
 Batts Alease (c) r716 N 8th
 —Azalee L waiter Saffo's Restr r305 S 6th
 —Beatrice (c) maid Community Hosp r717 Wright
 —Benj P formn Sou Box & Lbr Co r212 N 4th
 —Chas H (c; Stella) h220 S 12th
 —Cornelius (c) USA r1309 Ann
 —D Jordan (Josephine S) clk ACLRR h212 S 3d RD 2 (WPK)
 —Estella (c) tchr WPA r220 S 11th
 —Ethel M r317 Pauline av
 —Geo (c; Ethel) hlpr NCSCo r510 Swann
 —Geo H (c) lab r715 N 2d
 —Geo W (c; Eleanor) janitor NCSCo r1309 Ann
 —Henry A (c) USA r1309 Ann
 —Jas G (Lillian O) fxr NCSCo h14 Court J (LV)
 —Jesse (c; Sarah) lab ACLRR h716 N 8th
 —Jesse (c; Clara) lab NCSCo h805 S 9th
 —Lawrence (c) lab NCSCo r716 N 8th
BATTS LENA M MRS, Asst Sec Peoples Bldg & Loan Assn and Office
 Sec Foster-Hill Realty Co and Notary, 217 Red Cross, Tel 2-1639
 —Luberta (c) h317 Pauline av
 —Oscar J clk ACLRR r212 S 3d RD 2 (WPK)
 —Robt T (Lena) mech Todd Furn Co h217 Red Cross
 —Ruby G clk Hall's Castle St Drug-Store r620 S 4th
 —Sophia (c) h1217 S 5th av
 —Thos chemist r801 Princess

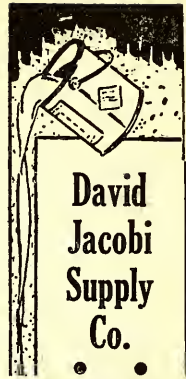

David
Jacobi
Supply
Co.



Paints
Hardware
Paper
Products
Hotel
Supplies
Rope

• 101
S. FRONT
Tel.
9451



Sales Service

Batson Motor Co.

1102 MARKET TEL. 4545



- W Jas (c) car washer Mohr's Esso Serv r1004 Castle
 —Wm (c) lab NCSCo r714 S 10th
 Batuichok Anna r71 Pinecrest pkwy (GT)
 —Henry emp NCSCo h71 Pinecrest pkwy (GT)
 Batuyios Jas H (Coast Line Soda Shop) r320 Red Cross
 Baucom Fred E (Lillian) supvr NCSCo h113 Morningside dr
 —Geo E Capt (Martha W) USA r104 Woodlawn av
 —J C emp NCSCo r Shipyard TrailerCamp
 —John R (Lillian T) checker NCSCo h713 Princess
 —Lillian T Mrs prin Cornelius Harnett Sch h713 Princess
 Baugh B Kenly r1014 Market
 —Edna (c) maid r518 Queen
 —Jos H (Edith P) chf clk legal dept ACLRR h1014 Market
 —McConnell Motors (Wm C Baugh) autos 216 N 2d
 —Wm C (Edna; Baugh-McConnell Motors) r1918 Kline rd
 —Wm C (Town Tavern) r Princess pl (FH)
 Baughn Thos A emp NCSCo r Shipyard Trailer Camp
 Baum Leo P (Lydia M) slsmgr McGrath & Co h508 Northern blvd (SPk)
 —Lyda M Mrs (McGrath & Co) h508 Northern blvd (SPk)
 Bauman Julius (Adrienne) USA r1501 Ann
 —Wm L (Vergie M) wldr NCSCo h112 Pinecrest pkwy (GT)
 Baumgardner Hazel r606 S 14th
 —Helen clk Tom's News r Castle Hayne rd
 —John C (Margt) wldr NCSCo h1 Court S (LV)
 —Robt emp NCSCo r312 N 2d
 Baunach Robt W assoc eng US War Dept Eng r209 N 16th
 Bawley Jack W res eng City Eng r Wrightsville Beach N C



SNEEDEN-YORK CO.

REFRIGERATION—AIR CONDITIONING
ATHLETIC SUPPLIES

115 MARKET

TEL. 9761



FARRAR TRANSFER & STORAGE WAREHOUSE

Fireproof
Warehouse

Household Goods
Merchandise
STORAGE

Local and Long
Distance
MOVING

Agent:
ALLIED VAN
LINES

1121
S. FRONT ST.

Tel. 5317

EDWARD G. CRAFT

Member of
American
Institute of
Accountants

North Carolina
Asso. of C.P.A.'s

Certified Public Account- ant

Audits
Systems
Tax Service

22-23 Trust
Bldg.

Phone
5587

P. O. Box 552

The Wilmington Savings & Trust Company

Member Federal Reserve System and Federal Deposit Insurance Corp.

Capital, \$300,000.00

Surplus, \$600,000.00

Baxley Atlas L (Jessie G) meat ctr C&S Gro h74 Spofford Mills Village
—Claude (Maxine R) burner NCSCo r American Legion Trailer Camp
BAXLEY CO THE (Spurgeon Baxley), Advertising Agency, Specialties,
Direct-Mail Advertising, Multigraphing and Mimeographing, 204 Willetts
Bldg 120½ Princess, Tel 6873 (For further information see page A and
right side lines)
—Henry F lab NCSCo r501 S 5th av
—Jessie weaver Spofford Mills
—R emp E S Piver & Son
BAXLEY SPURGEON (The Baxley Co), 204 Willetts Bldg 120½ Princess,
Tel 6873, r1904 Perry av, Tel 2-2783
—Terrell sht mtl wkr NCSCo r22 N Washington (SPk)
—Wm emp NCSCo r511 Northern blvd (SPk)
Baxter _____ r417 S 19th
—J R (Emma L) slsmn Royal Bky r607 Ann
—Jas (c; Sallie) lab r1113 Dawson
—John A (c) lab NCSCo r1105 S 13th
—Mabel (c) emp Sou Box & Lbr Co r1001 Fanning
—Mazie (c) r313 Brunswick
—Sallie (c) emp Belk-Williams Co r1113 Dawson
—Tobacco Co (Wm I Baxter Sherman L Schulken) 111 Market
—Wm (c; Mabel) lab h1001 Fanning
—Wm I (Alma S; Baxter Tobacco Co) h912 Market
Bay B Hammatt (c) ovenmn Natl Biscuit Co r512½ N 6th
Bayliss Pauline waiter Friendly Cafeteria & Restr r1815 Wollcott
Bayliss Emory J emp NCSCo r208 Meares
Bayse Saml T Rev (Virginia) pastor Wesleyan Methodist Ch h1701 (1801)
Castle
Baysden E Shirley asst supt N C Shipbldg Co r513 S Front
—Hubert A (Bonnie) formn h403 Harnett
—Jas (c) lab r502½ McRae

H. F. Wilder Real Estate Agency Sales — Rentals

207 Princess

Tel. 4932

HANOVER

Building & Loan Association
Series—January, April, July, October

3% PAID ON SAVINGS

207 Princess

Tel. 4932

—M Loylton jr (Virginia) USA r513 S Front
—Mather L (Macie I) supvr NCSCo h513 S Front
—Preston (Margt) electn ACLRR r513 S Front
—Sybil clk Ideal Lndry & Dry Clnrs r513 S Front
Beach Albert J (Norma B) tool rm mn NCSCo r Carolina Beach
—Fred G (Willie) slsmn h2012 Metts av
—Norma B Mrs bkpr Cape Fear Lbr Co r Carolina Beach N C
Beachem Haywood emp NCSCo r1512 S 4th
—Leroy em NCSCo r1512 S 4th
Beal J D emp NCSCo r211 Orange
—Laron D (Ola S) wldr NCSCo h13 Court W (LV)
—Marvin W student r144 Spofford Mills Village
—R S emp NCSCo r Shipyard Trailer Camp
Beale Allie (wid Wm D) r12 Hawthorne rd (O)
—Ernest F (Dorothy R) buyer Belk-Williams Co h304 N 14th
BEALE W EARLE, Acct J B McCabe & Co, r12 Hawthorne rd (O), Tel
5230
—Wm P (Beatrice) formn r1616 Castle
Beall Alberta C Mrs clk ACLRR r Market St rd
—Ernest slsmn I Shrier & Sons r311 Red Cross
—Martha nurse Bulluck Hosp r Market St rd
—Verge C clk NCSCo r rear 102 US Hwy No 76 (O)
Beam Alvin (Arline) USA r100 S 3d
—D M emp NCSCo r Shipyard Trailer Camp
—David jr emp NCSCo r12 Pinecrest pkwy (GT)
—H C emp NSCCo r White House Hotel
—Lester emp NCSCo r512½ Ann
—R L r Mrs Mary L Benson

Pickard's

Fishing
Tackle

Sporting
Goods

Johnson
Outboard
Motors

Bicycles

209

Market St.

PHONE

2-3224



**WILL
REHDER
FLORIST**

CUT FLOWERS
FUNERAL DESIGNS
Flowers by Wire

Flowers

"Say It With Flowers"

121 N. FRONT - TEL. 9649

White's
PASTEURIZED
DAIRY PRODUCTS

**QUALITY YOU CAN
 TASTE
 PHONE 6681**

BEAM

- Richd eng r214 N 6th
- Talmadge W emp NCSCo r12 Pinecrest pkwy (GT)
- Beaman Julia S (wid Walter W) clk h1012 N 3d
- Bean Herbert S (Margt D) inspr NCSCo h15 Court C (LV)
- Robt S USA r15 Court C (LV)
- Wade wtchmn NCSCo r22 N Washington (SPK)
- Beanblossom Jas E emp NCSCo r Shipyard Trailer Camp
- Beane M S emp NCSCo r Shipyard Trailer Camp
- Bear Building 103½ Princess
- Emanuel I (Mamie N; Saml Bear Sr & Sons) h120 N 5th av
- Isaac Memorial School Building 1210 Market
- Lina S (wid Henry C) r616 Market
- Mcsees (Saml Bear S & Sons) r120 N 5th av
- Saml L (Saml Bear Sr & Sons) r120 N 5th av
- Saml N (Saml Bear Sr & Sons) r120 N 5th av
- Saml Sr & Sons (Saml L Emanuel I and Moses Bear) whol gros 311 N Front
- Sigmonel A student r120 N 5th av
- Beard Alma G slswN S H Kress & Co r1201 S 5th av
- Archie driver r1608 Dock
- Leo carp r322 N 3d
- Leslie (Fannie) wldr NCSCo h605 Front
- Steph F (c; Johnnie M) emp NCSCo h716½ Orange
- Vance (Louise A) emp NCSCo h243 Pinecrest pkwy (GT)
- Bearden Keith L emp NCSCo r Shipyard Trailer Camp
- Beasley Hattie V r208 S 2d
- Beasley Carl L (Ruth E) ship ftr NCSCo r14 Court W (LV)
- Clarence carp r402 N 4th
- Edwin O (Louise) formn NCSCo h113 S Monroe (SPK)

AIR-CONDITIONED	HOTEL CAPE FEAR	RATES
COFFEE SHOP		REASONABLE
MODERN	CHESTNUT and 2d STREETS	FIREPROOF
CONNECTING GARAGE		ON U.S. HWYS. # 17,74,76,117

- Fitzhugh L jr (Mary T) clk US War Dept Eng h10 Jackson dr (LF)
- Fred H emp NCSCo r Shipyard Trailer Camp
- J C emp NCSCo r Shipyard Trailer Camp
- Jas W emp NCSCo r Shipyard Trailer Camp
- John C (c; Ella M) USA r8 S Liberty ct (H)
- Lena Mrs h909 Orange
- Leroy R formn State Hwy & Public Wks Comn r Masonborough Sound
- Pat waiter Bcot's Cafe r909 Orange
- Richd F (Mary) farmer h ns Meares rd RD 2 1 e N 4th (WPK)
- Sinclair USA r Richd F Beasley
- Stella R clk Customs House US Treasury Dept h16 N 5th av apt 2
- Wm (Nellie J) pntr h19 N Washington (SPK)
- Wm jr (Beetrice R) city firemn r19 N Washington (SPK)
- Wm J emp NCSCo r Richd F Beasley
- Beason Wayland H (Annie G) slsmn Standard Oil Co h9 Northern blvd (SPK)
- Beaton Francis E (Mary B) slsmn h300 Northern blvd (SPK)
- Beatty Annie (c) h209 Bladen
- Arth (c; Mary) porter Brooks Cash Gro Co r1116 S 11th
- Christine (c) cook Tileston Sch r113 S 13th
- Clammy (c) emp Sou Box & Lbr Co r707 Campbell
- Clarence (c) lab r520 Bladen
- Edw (c; Josephine) lab h109 Corbett (LG)
- Ernest T foremn r603 Chestnut
- Eunice (c) dom r120 Brunswick
- Fred (c) lab r712 Walnut
- Georgia (c) maid h113 S 10th
- Jas (c) h214 S 11th
- John (c) lab NCSCo r813 Bladen

LESLIE R. HUMMELL
 Representing
INSURANCE
 AETNA LIFE — NATIONAL LIFE
 PRUDENTIAL INS. CO. of AMERICA
 Also Rep. Large Reliable Stock Companies For Fire and General Insurance
 232 PRINCESS PHONE 6118

**McKEE
 BROS.
 ICE
 &
 COAL CO.**

TEL.

6327

**RED-ASH
 COAL
 For a
 HOT
 FIRE**

710 Castle

and

601 Greenfield

307-309 North Front St.

— Tel. 6626 —

Wilmington, N. C.

SEARS, ROEBUCK AND CO.



Finkelstein's

- Diamonds
- Watches
- Jewelry

**CLOTHING
SPORTS
WEAR**

Work Clothes
Uniforms and
Equipment

6 - 8

S. Front

TEL.

5662

**H. G.
Latimer
& Son**

Wallace Bldg.
Phone 2-3856

Insurance

Sound
Protection

**PROMPT
SERVICE**

Substantial
Savings on
Premiums
for
Desirable
Risks

PRINTING RULING

JACKSON & BELL Co.

BINDING

105-109 N. SECOND ST. PHONE 5817

BEATTY

- John (c) lab r619 N 7th
- Lucille (c) maid h4D Robt R Taylor Homes
- Lula (c) prsr Sunshine Lndry r813 Bladen
- Minnie (c) dom r209 Bladen
- Nina (c) h23 S 16th
- Pearl (c) dish washer White Front Grill r512 Walnut
- Robt (c) lab r809 N 7th
- Solomon C (c; Mary) stoker TWPCo r1319 S 16th
- Sterling (c) chipper NCSCo r1112 N 6th
- Willie (c; Beatrice) exp handler Ry Exp Agcy r1407 McRae al
- Beaty Ernest (c) r513 S 7th
- Henry crane opr NCSCo r816 S 5th av
- Lawrence W (Sarah) capt USA h19 Jackson dr (LF)
- Rov (c; Sarah) emp NCSCo r715 S 8th
- Beauchemin Chas D (Marie) supvr NCSCo h1710 Orange
- Beautician The (Mrs Margt Pridgen) 820 Market
- Beauty Nook The (Mrs Myrtle C Britt) 127 N Front R504
- Beaver Ralph O (Bessie P) restr 206 Greenfield r RD 3
- Beart Hanely (c) lab NCSCo r320 McRae
- Beck B Wilson (Ann S) carp NCSCo r607 Castle
- Burriss (Florence) carp NCSCo h209 Woodrow pl
- E Clyde (Jessie M) swtchmn SBT&TCO h1504 Dock
- Elba (wid Coudar) r8 W Queen
- J L (Ruby) emp NCSCo r1706 Castle
- John R (Vada H) mach NCSCo h607 Castle
- Leamon (Irene) emp NCSCo h507 S 6th
- Leamon L (Cath) electn NCSCo r8 W Queen
- Leroy A (Margt T) clk h113 Wrightsville av

THE Jewel Box
YOUR FRIENDS & CREDIT JEWELERS INC.
109 N. FRONT STREET

- Viola clk ACLRR r504 Northern blvd (SPk)
- Walter I paper ctr Jackson & Bell Co r120 N 3d
- BECKER COAL & BUILDERS SUPPLY CO THE, Mrs Margt C Becker**
Pres-Treas, E R Wilson Mgr, Coal, Lime, Cement, Plaster, Lath,
Shingles, Brick, Lucas Paints and Flintkote Roofing, Doors and Wind-
ows, "Where Good Prices Always Prevail," 612-626 Surry, Tel 7761
(For further information see page X)
- Donald E USN r918 N 3d
- Frank W (North Side Carpenter & Cabt Shop) h918 N 3d
- Harold M USA r918 N 3d
- Margt student r106 Live Oak pkwy (O)
- Margt C (wid Chas J) pres-treas Becker Coal & Bldrs Supply Co h106
Live Oak pkwy (O)
- Richd I carp r918 N 3d
- Rodney E (Jessie) carp r918 N 3d
- Beckham E L emp NCSCo r518 Church
- Geo H (Frances M) emp NCSCo h1805 Nun
- Roy S (Tempie J) emp NCSCo r15 Court B (LV)
- Thos D (Christine M) wldr NCSCo h19 Court D (LV)
- Beckom Wm D (Thelma C) emp White Ice Cream & Milk Co h500 Nor-
fleet's al
- Becoate Coker (c) lab NCSCo r1109 Rankin
- Flegler (c; Mary) lab NCSCo r516 Anderson
- Hamie (c) emp NCSCo 1109 Rankin
- Robt (c) emp NCSCo r1109 Rankin
- Bedencote Martha (c) h1208 Charlotte
- Bedfort Lafayette P (Jessie L) burner NCSCo r114 Nun
- Beddingfield Jos (Edna) USA r211 S 5th av
- Bedsole B T USA r308 Hanover
- Belvia emp NCSCo r1221 Market



The Insured
Peoples Building & Loan
ASSOCIATION

Wm. M. Hill, Sec. Low Cost Real Estate Loans
112 PRINCESS TELS. 2-3371, 2-3372

**BEDSOLE**

- Rosa T (wid W D; Cinderella Beauty Shoppe) h1221 Market
- Vivian opr Troutman's Beauty Salon r RD 2
- Wm D (Melba S) mech r220 N 17th
- Bee Enstrom (c; Lavinia) lab h207 Bladen
- Hive Store The (Abr Dlugin) genl mdse 717 N 4th
- Lavinia (c) clo prsr Chas Lum r207 Bladen
- Beehler Victor Lieut (Jean) USA r2010 Princess St rd
- Beeler Olgie Mrs atndt Gulf Serv Sta r1105 S 6th
- Robt Colonel (Margt) USA r400 S Front
- Beers Libby emp NCSCo r1912 Klein rd (PP)
- Beery see also Berry
- Annie E (wid John H) h208 N 7th
- Cath (wid Wm) r213 Borden av (B)
- Clarence H (Ella) supvr NCSCo h302 Wrightsville av (CP)
- Eliz J Mrs sten Walter M Hewlett and notary rD6 Oleander ct
- Eug M (Jane M) ast sec Carolina Ins Co of Wmtn N C and notary h408 Market
- Evelyn E clk U S War Dept Eng r208 N 7th
- M Louise sten ACLRR r401 Market
- Mary H clk U S Social Security Bd r208 N 7th
- Minnie L (wid W L) h401 Market
- Wallace C (Dorothy E) emp NCSCo h7 West dr (LV)
- Wm B jr (Wilhelmina F) sec-treas-genl mgr Belk-Williams Co h106 S 17th
- Wm B III student r106 S 17th
- Wm L (Eliz E) clk ACLRR rD6 Oleander ct
- Begor Leslie G (Virginia H) asst formn NCSCo h129 Colonial Village
- Behlan Roy (c; Lillie) lab h705½ Hanover
- Behr Jas J Lieut (Margery B) USA h127 Morningside dr

CHARLES S. LOWRIMORE

CERTIFIED PUBLIC ACCOUNTANT
TAX CONSULTANT

708 Murchison Bldg.

209 N. Front

Tel. 4421

- Behre Turdy clk U S Social Security Bd r308 S 17th
- Behrends Alice r517 Dock
- Saml (Margt) clk ACLRR h416 S 19th
- Saml jr clk ACLRR r416 S 19th
- Belcher John T (Mary A) asst to chf clk ACLRR h1400 Dock
- John T jr USA r1400 Dock
- Julian D servicemn Sears Roebuck and Co r1400 Dock
- Lucille T Mrs clk ACLRR r108 S 3d
- Mary A Mrs (Belcher Studio of Dance) r1400 Dock
- Studio of Dance (Mrs Mary A Belcher) 1400 Dock
- Belden Harold (c; Marjorie) emp NCSCo h406 N 6th
- Louis (c; Julia) h24 S 16th
- Beldon Marjorie N (c) tchr Williston Primary Sch r406 N 6th
- Belen Lillie (c) prsr Sunshine Lndry
- Belin Rufus (c) emp NCSCo r9½ S 2d
- Belisle Leo (Anoliette C) USA h52 Lake Forest pkwy (LF)
- BELK-WILLIAMS CO INC, Wm B Beery Manager, Dept Store, Ladies' Ready-to-Wear, Men's and Boys' Clothing, Millinery, Shoes, Notions, Hosiery, Piece Goods, Gift Wares, Art Needlework, Ladies' Underwear, Luggage and Home Furnishings, 222-242 N Front, Tel 7741 (For further information see page 27 Buyers' Guide and left top lines)**
- Belknap John K (Mildred) USA h721 S 3d
- Bell Ada r1619 Ann
- Alf L burner NCSCo r115 N 4th
- Alice (c) maid h1024 S 12th
- Arth C (Rachael) slsmn Am Bakeries Co h1918 Perry av (CP)
- Betty (c) maid r513 Anderson
- Bryant E (Lula B) agt Sou-Dixie Life Ins Co h711 N 5th av
- C L clk r401 N 2d

T. W. WOOD and SONS

"Seedsmen Since 1879"

Seeds, Feeds, Bulbs, Plants, Fertilizers, Etc.
317-19 N. FRONT TEL. 4620



*There's
nothing
like*

GAS

for

**COOKING
REFRIGERATION
WATER
HEATING
HOUSE
HEATING**

**TIDE
WATER
POWER
CO.**

Tel. 4411

READ

STAR-NEWS

PAPERS

Morning

Evening

Sunday



McGRATH & CO.

MUSICAL INSTRUMENTS — PIANOS
RADIOS AND REPAIRS

Phone 2-3546

108 Market St.



CITY OPTICAL CO.

OPTICAL SUPREMACY

218 N. Front St.

Phone 7236

THOS. B. LILLY

Owner and
General Manager

BELL

- Chas (c) lab h1214 McRae al
- Chas F driver Victory Cab Co r1015 S 6th
- David (c; Thelma) lab NCSCo h1004 Castle
- Ebert F (wid Wm J; Bell's Grocery) h723 S 13th
- Edgar L interviewer U S Employment Serv r508 S 3d
- Edna L slswn S H Kress & Co r1014 S 6th
- Elaine D sten NCSCo h12 Hawthorne rd (O)
- Elijah A (Beulah B) inspr h18A Chas T Nesbitt cts
- Eliz checker Big Star Stores
- Eliz K r306 S 4th
- Elwood C (Lillie) emp NCSCo h8H Chas T Nesbitt Cts
- Estelle (c) r811 Russell's al
- Evangeline (c) maid h110 S 10th
- Frank r109 Mimosa pl (O)
- Ferne L (Daisy A) carp h307 Dawson
- Fred (c) chipper NCSCo r1213 West av
- Geo L (Mary E) h415 Orange
- Harry L (Flossie M) slsmn Armour & Co h118 Church
- Hattie (c) maid h410 Nixon
- Helen (c) maid Wmtn Hotel r711 S 7th
- Helen F Mrs h1012 S 6th
- Hugh E (Glady's) formn NCSCo h12 Hawthorne rd (O)
- Hugh E jr (Elaine D) optician City Optical Co r12 Hawthorne rd (O)
- Irene opr SBT&TCO r1014 S 6th
- J E wldr NCSCo r120 N 3d
- J Gertrude clk TWPCo r109 Mimosa pl (O)
- J Owen (Adeline) bus opr TWPCo h1121 S 8th
- Jas mech r411 N 2d

Switch To
Goodrich
1st in Rubber

Goodrich
Silvertown Stores

14 NO. 3d

TEL. 7560

- Tires
- Batteries
- Radios
- Bicycles

- Jas C (Letha O) supvr NCSCo h1507 S 5th av (GT)
- Jas H (c) h321 Anderson
- Joe N (c; Bettie) porter ACLRR r513 N 9th
- John (c) lab NCSCo r923 S 7th
- John C (Crygreen H) brkmn ACLRR h304 N 7th
- John M (Annie Lee) h2009 Woolcott av (CP)
- John W Rev (c) pastor Macedonia Missionary Baptist Ch r1109 Market
- Jos emp F W Woolworth Co
- Jos L (c) lab NCSCo r923 S 7th
- Jos M (c; Mattie) emp NCSCo h1504 Dawson
- Jos R (Martha E) prod 1802 Carolina Beach rd (SPk) h2108 Market
- Kath K sten NCSCo r115 N 4th
- Kathleen (c) lndry wkr h1114 McRae al
- Katie K (wid Paul B) furn rms 115 N 4th h do
- Lazarus (c) lab J W Jackson Beverage Co r923 S 6th
- Lee (c; Ozella) lab NCSCo r18 N Liberty ct (H)
- LeRoy (c) hlpr Wmtn Coca-Cola Btlg Wks r1020 Hall
- Leroy (c) lab NCSCo r1004 Castle
- Lillian Mrs clk City News Co h1619 Orange
- Lloyd M r2824 Market
- Lula (c) maid Wmtn Red Cross Sanitorium r do
- Lura M sten Hyman Supply Co r1812 Market
- M Lee r314 Northern blvd (SPk)
- Maggie (c) maid r8D Robt R Taylor Homes
- Margt (c) cook h910 Starkey's al
- Marsden sweeper Spofford Mills
- Mary h202 S 3d
- Mary (c) lndry wkr Ideal Lndry & Dry Clnrs
- Mary D (wid Carl A) r316 N 16th

FOY, ROE & CO.

"Dependable Outdoor Wear for Men"

9-11 NO. FRONT

TEL. 5923



The Morris Plan Bank

of Wilmington

"The Bank For The Individual"
SAVINGS AND LOANS

Member Federal Deposit Insurance Corporation

BELL

- Mary P sec-treas Hugh MacRae & Co and The Apinol Corp h109 Mimosa pl (O)
- Norman H carp r307 Dawson
- Oliver (c; Rosa) lab NCSCo h925 S 15th
- Oscar (c; Georgie) lab r916 Starkey's al
- Patk (Eliz) USA r114 Live Oak pkwy (O)
- Preston dept mgr Big Star Stores
- Reston (c; Inetta) emp NCSCo h614 Anderson
- Rex (Judy) USA r314 N 7th
- Richd U (Virginia M) drftsmn US War Dept Eng h6 Lee dr
- Robt (c) lab r606 McRae
- Robt B (Eliz D) trav slsmn h121 Keaton av (B)
- Robt S (Eliz) capt City Fire Dept h1619 Orange
- Sivain (c; Nannie; emp Broadport Iron Wks h111 Wooster
- T M wtchmn NCSCo r22 N Washington (SPK)
- T S emp NCSCo r516 N 3d
- Walter M (Margt E) blksmith h1123 S 8th
- Wm D (Carrie) carp h1014 S 6th
- Wm E (Myrtie) plmbr NCSCo h108 Church
- Wm J (c) car washer r1004 Castle
- Wm L (Sallie) r3000 Market

BELL ZACH K (Lassie W), Pres Jackson & Bell Co, h306 S 4th, Tel 2-3969

Bell's Grocery (Mrs Ebert F Bell) 723 S 13th

Bellamy Agnes (c) r918 S 7th

—Archie (c; Lena) lab NCSCo h902 Dawson

—Arth (c) lab NCSCo r1020 S 9th

—Augustus (c) lab NCSCo r816 Wooster

Goodyear

Tires

Radios

Auto Parts

Batteries

— CONVENIENT TERMS —

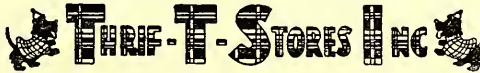

25 So. Front St.

Tel. 2-3972

Home

Furnishings

Gold Seal

Congoleum

Manhattan

Watches

- Bertha A (c) maid Manor Theatre r1005 Wooster
- C F emp NCSCo rNCSCo Appr Dormitory
- Chas (c; Mary) lab NCSCo h605 Wright
- Clark (Betty) USN r611 Market
- Clayton G (Beverly N; Bellamy & Bellamy) h1515 Rankin
- Clyde (c; Lillian) rigger NCSCo h1301 N 7th
- D Frank (Louise) gro
- Dillard J (Eliz W) h217 Wrightsville av (CP)
- Edna (c) r816 Wooster
- Ellen D h503 Market
- Eloise (c) r816 Wooster
- Emery (c; Ida M) lab h803 Gwynn
- Emory (c) barber Five Points Barber Shop
- Emma H (wid John P) h602 Market
- Emmett H (Lillian M; John D Bellamy & Sons) h1419 Rankin
- Eva M (c) r610 Nun
- Floyd (c) emp NCSCo r805 S 3d
- Geo W (c) car washer Snow's Esso Servicenter r307 Brunswick
- Geo W (Lynda E) carrier PO h ns Wrightsville tpk RD 2 5 e 6th (WPK)
- Geo W (c) porter Brooks Cash Gro Co r917 Ann
- Goldie (c; Martha) lab So Junk Co r1012 S 14th
- Gracie (c) emp Carson Bros Lndry r2 S Liberty ct (H)
- Hargrove (Sarah E; Robt R Bellamy & Sons) and USA r1417 Market
- Hartford E (c; Alice) lab ACLRR h918 S 7th
- Hattie (c) maid h916 Wright
- Hattie L (c) bus girl r1009 S 8th
- Haywood USA r816 S 17th
- Henry (c) lab r603 Bladent
- Herbert (c) emp NCSCo r905 S 15th
- Herbert (c; Louise) lab r617 Taylor

E. L. MATHEWS

Agent **EQUITABLE LIFE**

Fire — Accident and Health — Auto — Liability — Bonds

901 MURCHISON BLDG.

PHONE 7125

J. B. McCABE & CO.

W. C. Nichols,
C.P.A.

Certified
Public
Accountants

Murchison
Building

PHONE
5151

THE BAXLEY COMPANY

(Spurgeon Baxley)

Direct-Mail
and
Newspaper
Advertising

SEE US FOR
MIMEOGRAPH-
ING
MULTIGRAPH-
ING
ENGRAVING
LITHOGRAPH-
ING
ADVERTISING
SPECIALTIES
CALENDARS
IDENTIFICATION
BADGES
SOCIAL
SECURITY
CARDS
DECALCOMANIA
TRANSFERS

204 Willetts
Bldg.
(118-122
Princess St.)

PHONE
6873

WMFD
YOUR
BLUE NETWORK

STATION
1400
ON YOUR DIAL

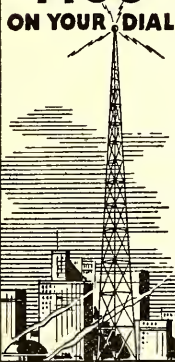

**WILMINGTON
N. C.
TELEPHONE
4840**

Efird's
DEPARTMENT STORE

All That's New and
Up-to-Date at prices
that will please you.

BELLAMY

- Inez (c) r918 S 7th
- J Lloyd (Ruth I) plmbr Cumber-Moore Co h111 Meares
- Jas A (c; Erean) car washer Snow's Esso Servicenter) h707 McRae
- John (c) emp NCSCo r805 S 3d
- BELLAMY JOHN D & SONS (Wm M and Emmett H), Lawyers 415-417**
Southern Bldg, 127 N Front, Tel 6882
- Jos (c) driver Smith Bldrs Supply Co r1017 Ann
- L F emp NCSCo r504 N 4th
- Leroy (c) emp Odorless Dry Clnrs r810 Rankin
- Leroy (c) lab NCSCo r816 S 9th
- Lilla G h515 Market
- Lillian bkpr r Geo W Bellamy
- Lillian Student r1419 Rankin
- Lofton (c) porter ACLRR r East Wilmington
- Louette (c) dish washer Blue Bird Cafe h917 Ann
- Mabel (c) Indrywkr Ideal Lndry & Dry Clnrs
- Marsden (Sue C; Bellamy & Bellamy) h611 Market
- Martha (c) emp Carson Bros Lndry
- Mary G (wid John D jr) h323 S 3d
- Mattie (c) r1109 Queen
- Mildred bkpr Jones Furn Co r Winter Park
- Myrtle (c) waiter Happy Hour Beer Parlor r810 N 3d
- Norfus (c; Fannie) lab h1009 S 8th
- Obie (c; Mina) emp NCSCo h905 S 15th
- Ollie (c; Etta) lab h611 Brunswick
- Preston B USA r612 Princess
- Rhoda Mrs mach opr Mac's Auto Parts Co r305 Harnett
- Robt (c) lab Wmtn Cold Storage r1009 Chestnut
- Robt (c; Annie M) lab NCSCo h818 Queen

CAROLYN E. DUFFY

DISTRICT REPRESENTATIVE

THE MUTUAL LIFE INSURANCE CO.
OF NEW YORK

309 Murchison Bldg.

Phone 9723

- Robt H (Lucy B) phys 612 Princess h do
- Robt R student r1417 Market
- Robt R Athletic Field baseball park 1920 Lingo av
- Robt R & Sons (Hargrove Bellamy) whol drugs 202 Market
- Roderick emp NCSCo r418 S 18th
- Rosie M (c) r1017 Ann
- Rudolph (c; Louise) lab NCSCo h1113 S 13th
- Russell Capt (Bessie B) h211 N 3d
- Ruth (c) maid r905 S 15th
- Saml (c; Annie M) h212 Bladen
- Thos emp NCSCo r705 S 6th
- Visa (c) prsr h1017 Ann
- Walker (c; Carrie) lab Taylor-Colquitt Co h613 S 9th
- Walker W (Rachel P) slsmn Royal Bky h2017 Metts av
- Wilbur (c; Annie) lab ACLRR h15B Rort R Taylor Homes
- Willa M (c) maid r909½ Millis al
- Wm (c; Maggie) lab NCSCo h327 Kellogg al
- Wm E (Ava G) supt NS War Dept Eng r313 N 16th
- Wm M (Anne S; John D Bellamy & Sons) h203 N 15th
- BELLAMY & BELLAMY (Marsden and Clayton G), Lawyers and County**
Attorneys, 7-8-9 Odd Fellows Bldg, 229 Princess, Tel 7474
- Bellevue Cemetery ns Princess St rd at N 17th
- Bellman Wm H guard NCSCo r26 Wrightsville av (CP)
- Bellois G Wm (Annie L) inspr ACLRR h519 S 3d
- Johanna C (wid Bernhard C) h521 S 3d
- W Bernhard student r519 S 3d
- Bellwill Cotton Mills Wm M Bellamy sec-treas Surry cor Dawson
- Belot Gus H (Helen A) USA h255 Lake Forest pkwy (LF)

**IDEAL
PLUMBING
CO.**

Plumbing and
Heating
Contractors

Oil Burners

Repair Work
a Specialty

Day and
Night
Service

Tels.
Office 7292
Res. 7450

126
S. FRONT

Sunshine Laundry
ESTABLISHED 1922
LET A LITTLE SUNSHINE IN



Wilmington Beverage Co.

Sun-Crest Orange
Sunny Isles Pineapple Soda
Castle Hayne Road Phone 6629

NuGrape

- Belser Benj (c; Maybelle) rigger NCSCo r510 McRae
—Chas (c; Louella) lab NCSCo r510 McRae
Belton Howard mech r509 Market
—Wm wldr NCSCo r304 N 2d
Beltry John L (c) lab NCSCo r819 Miller
Belvin Eliz M clk ACLRR r15 Wrightsville av (CP)
—Nellie A Mrs h15 Wrightsville av (CP)
Bemos Steph cook Manhattan Cafe a Carolina Hotel
Benbow Jas (c; Grace) emp Sou Box & Lbr Co h811 N 7th
—Norris (c) student r811 N 7th
Bender Arth H Lieut Colonel (Jane B) USA h105 N 15th
—C Edw (Margt H) trav real est agt ACLRR h501 Grace
—David N (Alice V) USA r3 Lake Forest pkwy (LF)
—Earl (Frances W) sls supt Royal Bky r RD 2
—Eliz slswn X Dept Store
—Norwood clk Big Star Stores
—Orrolu (Ruby C) ship clk White Ice Cream & Milk Co r RD 2
—Robt clk Big Star Stores
Beneman Walter (c; Cordelia) lab h1218 Brooklyn
Benfield Venner emp NCSCo r508 N 3d
—Wilburn wldr NCSCo r323 S Front
Benham Easter (c) maid r215 Harnett
Benhart John S emp NCSCo r415 S 2d
Benik John (Bettie) USA r417 N 4th
Benjamin Buster (c) lab NCSCo r912 Dickinson
—Fegger (c) emp NCSCo r715 S 7th
—Gus (c) hlpr Jones Furn Co r1016 Dock
—Hilliard (c; Leola) emp NCSCo r721 S 7th

Yellow Cabs



Low Rates

U-Drive-It-Cars

2-3322

- Jas B (c) lab Housing Authority of the City of Wilmington r508 Campbell
—Jesse (c; Eva) ydmn 22 N Washington (SPk)
—Leo (c; Willie M) lab NCSCo r718 S 9th
—Mary (c) r806 Meadows
—Mary (c) maid r115 King (LG)
—Robt (c) lab NCSCo r615 N 8th
—Robt (c) lab r715 N 6th
—Robt (c) lab r810 N 3d
Bennerman see also Bannerman
—Addie (c) maid r1206 Charlotte
—Annie L (c) r819 Dawson
—Emerson (c; Ethel) lab h819 Dawson
—Gary (c; Eliz) lab r706 Dickinson
—Helen (c) r1204 Charlotte
—Molisse (c) maid r1206 Charlotte
—Virginia (c) maid r1315 Glenn
Bennett Ada nurse NCSCo r1107 Grace
—Amaretta P clk NCSCo r409 Nun
—Anna (c) drsmkr 818 VanAmring al h do
—Arth (c; Nessie Lee) crane opr NCSCo r922 Orange
—Arth (c; Evelyn) lab NCSCo r313 Anderson
—Booker T (c) shoe repr Mrs Annie Z Rubin r918 Wright
—Cath H Mrs case wkr County Public Welfare Dept h828 Grace
—Chas servmn Shackelford's r48 Hudson dr
—Chennis R grinder Swift & Co r Middle Sound
—Daphne nurse Jas Walker Mem Hosp r do
—Dave k (Rachael) emp NCSCo h2 Court O (LV)
—Eliz (c) maid r605 S 8th
—Elmer (Ruby) emp NCSCo r105 Dock

Dixie Cafe and Grill

Oldest and Best in Town
AIR CONDITIONED

115-117 PRINCESS

TEL. 9177

"DON'T
PREGAH,
BUT
SAVE
SOLES"

SMITH'S
SHOE
REPAIR

PHONE
4395

127
PRINCESS

Harold
W.
Wells
& Son

Insurance

Bonds

226
Princess
St.

PHONE

2-3746

DRINK



in
Bottles

PLATE

ICE

CO.



Pure

Crystal

ICE

"Ask Those
Who Use It"

1705

N. 4th St.

Phone

2-3328

SALES	WILLETTS REALTY CO.	LOANS
	DIAL 5233	
RENTALS	REALTORS	124 PRINCESS

BENNETT

- Ethelbert clk ACLRR r111 Walnut
- Fred (c; Doretha) hlpr Princess Billiard Parlor r802 Dawson
- Geddy L (Myrtle W) slsmn h411 Nun
- H Curfew (Doris K) slsmn Wmtn Coca-Cola Btlg Wks h409 Nun
- Harry (c) lab h613 Brunswick
- Ida B (c) lndrs r918 Wright
- J B emp NCSCo r NCSCo Appr Dormitory
- J S carp r420 N 2d
- Jas ftr NCSCo r112 S 7th
- Jas (c) lab NCSCo r510 Woods
- Jas F emp NCSCo r2 Court O (LV)
- Jas L (c; Serina) lab r712 S 10th
- Jas W inspr NCSCo r19 N Monroe
- John (c; Annie) h915 Marsteller
- John (c; Anna) lab NCSCo h818 VanAmringe al
- Jos electn NCSCo r1512 S 4th
- Lambert G (Nettie R) lm fxr Spofford Mills h48 Hudson dr
- LeRoy (c; Serena M) porter ACLRR r712 S 10th
- Lila Mrs emp Saunder's Drug Store r Nesbitt Court apt
- Lillian (c) r605 S 8th
- Lowell D (Eva M) slsmn J W Jackson Beverage Co r1819 Woolcott av (CP)
- Mansil G sta mgr Hughes Bros r5½ Princess
- Martha (c) dom r519 Campbell
- Martha M Mrs ofc sec Sunset Park Sch r217 N 23d
- Martin V (Mattie) clk ACLRR h19 Wrightsville av (CP)
- Mattie (c) dom r716 Bladen
- Robt (c) h918 Wright
- S Leston (Judy M) tmkpr h7L Chas T Nesbitt Cts



Andrews Mortuary

Established 1850

419 North Third at Red Cross—Tel. 5075

- S Thos (Gladys) tug boat opr h16 W Queen
- Simon P (Margt) electn r3000 Market
- Sylvester (c; Annie) lab Plate Ice Co h9B Robt R Taylor Homes
- Theo Y Mrs clk TWPCo r Carolina Beach N C
- Thos (c; Nannie) lab NCSCo r310 Campbell
- Thos (c) lab h812 N 7th
- Tina r1406 Castle
- Wm (c; Julia) driver North-Smith Coal Co h615 N 6th
- Wm (c; Rosa) lab NCSCo h802 Dawson
- Wm jr (c) lab NCSCo r615 N 6th
- Wm J barber Hobbs' Barber Shop r RD 3 Seagate
- Wm J Capt (Katheryn) USA r1921 Princess
- Bennette David (Cath H) spl dep h828 Grace
- Ernest janitor USO Club
- Benoist Vance L (Ruth O) burner NCSCo h100 Morningside dr
- Bensen Arth J slsmn h35 VanBuren N (SPK)
- Benson Agnes L charwn U S War Dept Eng r Oleander
- Alma R clk Roebuck's Gro r RD 2
- Annie S (wid Albert H) h905 Orange
- Archie L clk Wmtn Lunch Co r1923 Pender av (CP)
- Betty ofc sec NCSCo r206 Nun
- Carson M swtchmn ACLRR r505 Chestnut
- Chas E USA r505 Chestnut
- Eliz Mrs tchr Chestnut St Sch h120 N 7th
- Ernest S (Lena; Southside Drug Co) h206 Nun
- Ernest S jr (Mary Y) chkr NCSCo h120 N 7th
- Fannie M clk Winter Pk Gro r RD 3 Seagate
- G Vivian sec Dr Jere D Freeman r505 Chestnut

PAINT
Builders'
Supplies

STANDARD
Paint & Hardware Co. Inc.

GLASS
Mirrors
Wallpaper

21 MARKET

TEL. 9581

10
N. Front
St.

Kingoff's
WILMINGTON'S LEADING JEWELERS

Tel.
5219

BENSON

- Harley H (Everlena) hlpr Spofford Mills h89 Spofford Mills Village
- Henry H (Rosa L) cond h313 Harnett
- Jas H (Grace I) electn NCSCO h1518 Castle
- BENSON JAMES R (Mary R), City Clerk and Purchasing Agent, h1903 Ann, Tel 7516**
- Jane E hlpr TWPCo r711 S 4th
- Janie mech r711 S 4th
- Jewel S (Blannie) h116 Wooster
- John A (Alma R) mech PO r905 Orange
- John F (Kara) driver h 5G Chas T Nesbitt Cts
- Jos cement wkr r917 N 4th
- Jos pdlr r619 Castle
- Joyce asst bkpr Longley Plmbg Sup Co r1923 Pender av (CP)
- Kenneth H (Mary L) gas maker TWPCo r320 S 4th
- Mary L (wid Harvey) h e s Poplar 2 s Alabama av (SH)
- Mary M (wid Morris B) r Coy T Mathis
- R L clk and treas Town of Wrightsville Beach r Wrightsville Beach N C
- Ray lab r1216 S 3d
- Richd H emp NCSCO r Shipyard Trailer Camp
- Rose (wid Carson M) h505 Chestnut
- Saml (Xoravil A) mach NCSCO r402 N 16th
- Sarah C r711 S 4th
- Virgil R (Gladys) wldr NCSCO r31 S Front 2d fl
- Walter wldr NCSCO r105 N 5th av
- Wm (c; Carolyn) emp NCSCO r818 Swann
- Wm A r402 N 16th
- Wm L wtchmn r Derby L Blanton
- Wm R (Minnie) emp Taylor-Colquitt Co h1212 S 3d

Berger's Department Store

"CHARGE IT"

● Quality Merchandise For the Family ●

709 N. 4th ST.

TEL. 9647

Benton Arnold student r15 Dawson

- B W emp NCSCO r Shipyard Trailer Camp
- Barbara usherette Bijou Theatre r711 Grace
- Bennie F piece wkr Taylor-Colquitt Co r15 Dawson
- Bessie Mrs tel opr Jas Walker Mem Hosp r711 Grace
- C H (Jane R) clk ACLRR r Carolina Beach N C
- Curtis (Lula J H) firemn h218 Wright
- D Price (Ava B) bldg mgr Murchison Bldg h416 S 18th
- Danl guard TWPCo r416 S 18th
- Dennis F (Lila H) agt Imperial Life Ins Co r Leland N C
- Dock D mgr r2211 Princess St rd
- Dora clk Union Bus Terminal r RD 3
- Carl J (Virginia E) asst mgr Miller Mtr Exp h1218 S 3d
- Elwood mach opr Wmtn Cola-Cola Btlg Wks r305 Campbell
- Emerson emp NCSCO r625 S 2d
- Eunice clk Dixie Lndry & Dry Clnrs r1112 S 17th
- Henry (c) lab r205 S 10th
- Hulon C (Mary A) mgr h10 N 8th
- I Lundy emp NCSCO h2004 Pender av (CP)
- J H emp NCSCO r405 N 3d
- J Thos (Bessie S) prsmn Jackson & Bell Co h711 Grace
- Jas E (Olive) asst formn Pearsall & Co h3720 Market
- Jas F (Madge) mech h609 S 4th
- John T mach opr Wmtn Coca-Cola Btlg Wks r403 Brunswick
- John W (Winnie) farmer h1617 (1117) Marsteller
- John W (Susie M) mixer Atlantic Paint & Varnish Wks r RD 3
- Jos L pntr r1113 Market
- Kendall H (Evelyn W) clk h1113 Market



The SALVATION ARMY
Welfare—Character Building
Evangelism

215 So. Front



Tel. 4338

LAUNDRY
DIXIE
LAUNDRY
& DRY
CLEANERS



OR



412 S. 17th

215 Princess St.

W. A. MCGIRT

Real Estate and Insurance

General Agent Pilot Life Insurance Company
Manager Forest Hills Development Co.

Phone 2-3432

ROBERT STRANGE

General
Insurance
and
Bonds

MUTUAL
COMPANIES
NON-
ASSESSABLE

TEL.

2-2265

212

WILLETTS
BLDG.

The Independent Ice Co.

ICE — COAL

PHONE 6678

BENTON

- L Edell waiter Saffo's Sandwich Shop r305 Campbell
 - L Edw (Lois P) fertilizern h3721 Market
 - Lee driver r1617 Marsteller
 - Lillian waiter h305 Campbell
 - Love W ship clk E A Rusher Co r916 N 4th
 - Lundy (c) emp MacMillan & Cameron Co
 - Madge smstrs Southland Mfg Co
 - Margt (wid Thad) r305 Campbell
 - Martin V (Lula B) h15 Dawson
 - Marvin E (Virginia R) USA r907 Orange
 - Mary A r1617 Marsteller
 - Mildred waiter r9½ Princess
 - Minnie (wid Love W) r916 N 4th
 - Roberta (wid I L) r2004 Pender av (CP)
 - Roosevelt piece wkr Taylor-Colquitt Co r15 Dawson
 - Roy A (Ida L) emp NCSCO h4 Wooster
 - Rufus A (Ollie M) emp NCSCO r1705 Queen
 - Sarah G (wid Ancrum) h317 Harnett
 - Sylvester L mixer Atlantic Paint & Varnish Wks r RD 3
 - T Marie Mrs trimmer Southland r14 Wooster
 - Thos student r711 Grace
 - Virginia Mrs bkpr Greyhound Taxi Co h907 Orange
- BENTON WHIT T (Ruth L), Mgr City Laundry Co Inc, h213 N 17th,
Tel 2-3625**
- Whit T jr Lieut USA r213 N 17th
 - Wm lab r1617 Marsteller
 - Wm D (Ella V) emp Camp Davis h817 Grace
 - Woodbury (Maggie E) mech Marlss Mach Co r Leland N C
 - Berchett E G emp NCSCO r20 S 15th
 - Berchman J L (Honseta) electr NCSCO r618 S 4th

PRINTING

LITHOGRAPHING

Wilmington Printing Co.

PHONE 6631

211-213 N. SECOND ST.

OFFICE FURNITURE AND SUPPLIES

- Berdeaux Jane waiter Friendly Cafeteria & Restr r102½ S Front
- Bereen Jos (Virginia) barber h815 Princess
- Berenbaum V B Lieut (Helen) USA r710 Northern blvd (SPk)
- Berg Elmer F Lieut (Betty S) USA r1319 Princess
- Bergemann Edw (Madeline) wldr NCSCO h816 S 6th
- Mary (wid Emile F) bdg 314 N 2d h do
- Oscar L (Evelyn E) mech White Ice Cream & Milk Co h206 8th RD 2 (WPK)

- Bergen Chas B (Christine DeB) bkpr Alex Sprunt & Son h104 N Country Club blvd (O)
- Eliz H R Mrs key punch opr TWPCo r Oleander
- Marguerite T chf clk Va-Carolina Chemical Corp r1519 Princess
- Mary J (wid Walter J) h1519 Princess
- Paul A (Henrietta H) slsmn Moore-Fonvielle Realty Co r1609 Princess

- BERGER H AND SON (Harry and Julius Berger), 707 N 4th, Tel 5128**
- Harry (Annie B; H Berger and Son) h706 Orange
- Julius (Anita L; H Berger and Son) h C8 Oleander Court
- Sam (Anna; Berger's Dept Store) h203 N 13th

BERGER'S DEPARTMENT STORE (Sam Berger), Ladies' and Gents' Ready-to-Wear Shoes for the Family, 709 N 4th, Tel 9647 (For further information see page 30 Buyers' Guide and right center lines)

- Bergman Ernest A mldr Wmtn Iron Wks r Leland N C
- Bergroll Archie emp NCSCO r312 N 2d
- Berkeley Eric (Wilma L) USA r408 S 18th
- Wilma L Mrs clk USA Irtmstr Mast Center r408 S 18th
- Berkut Geo (Arta) USA r1712 Orange

Atlantic Finance Co.

JOHN BRIGHT
HILL, President

LOANS

on

Real Estate

Financing
Mortgages

Title
Insurance

Wallace Bldg.
240 Princess St.

PHONE
6047

SHOEMAKERS, INC.

"EVERYTHING FOR THE OFFICE"

STATIONERY-OFFICE OUTFITTERS AND SYSTEMS

206-208 Princess St.

Dial 2-3332 and 2-3333

Phone 7022

JACOBI HARDWARE COMPANY, Inc.

"THE HOUSE YOUR FATHER DEALT WITH"

Good Hardware

- Berlerson Pauline (c) maid r814 S 11th
 Berlin Cup slsmn Wmtn Jewelry Shop r12C Oleander Court
 —Geo (c) lab Cement Products Mfg Co
 —Meyer I (Miriam S; Wmtn Jewelry Shop) h C12 Oleander Court
 —Ruben (Thelma) clk h129 Ivey cir
 —Thelma Mrs slswn Wonder Dress Shop h129 Ivy cir
 Berman Robt T (Norma B) mgr Jewel Box h8 Hawthorne rd (O)
 Bernard Ethel (c) supvr Brooklyn Nursery Sch r RD 3
 —Margt (wid Conrad C) typist NCSCo r318 Nun
 Berrane Geo H (Erma L) electn NCSCo h108 Morningside dr
 Berry see also Beery
 — clk r113 N 4th
 —Alex (c) janitor WUTelCo r420 Market
 —Cornelius (c) lab r605 McRae
 —Corum G (Leta) prin Winter Park Sch h1902 Perry av (CP)
 —Dorothy (c) r510 Woods
 —Eliz (c) cook h507 McCrae
 —Enoch (c; Julia) lab h1L Robt R Taylor Homes
 —Flee (c) maid r507 McCrae
 —Foster cash Sou Bell Tel & Teleg Co r Kure Beach N C
 —Hattie (c) r1214 McRae al
 —Herman (Juanita) emp NCSCo r American Legion Trailer Camp
 —J B emp NCSCo r NCSCo Appr Dormitory
 —Josephine (c) student r413 Dickinson
 —Juanita Mrs clk Pleasant Batson r American Legion Trailer Camp
 —Julius (c; Bertha) slsmn h313 Henry
 —Lena h125 S 5th av
 —Lecla (c) maid r1220 S 9th
 —Lester (Florence) tack wldr NCSCo h316 S 6th

AUTOMOBILE**CAUSEY'S SERVICE**

COMPLETE MOTOR REPAIR SERVICE

Pure Oil Products — Auto-Lite Batteries — Goodyear Tires

1202 MARKET

TEL. 9668

- Leta Mrs tchr Hemenway Sch h1902 Perry av (CP)
 —Levi C (c; Bertha) butler h712 S 7th
 —Lineoln (c; Mary) lab h1220 S 9th
 —Lishon C (c; Annie J) asst mgr N C Mut Life Ins Co h413 Dickinson
 —Mary (c) h1115 West av
 —Monroe r YMCA
 —Moreine Mrs r1905 Perry av (CP)
 —Oliver (c; Alberta) lab NCSCo r1113 Princess
 —Retha (c) r507 McCrae
 —Ronald wldr NCSCo r1724 Orange
 —Rudolph (c; Ruby) emp NCSCo r407 Henry
 —Wilhelmina (c) maid r1220 S 9th
 —Wm (c; Louise) NCSCo h520 S 8th
 —Wm L (Eliz) emp ACLRR hd6 Oleander Court
 Berryhill Wm O (Edith M) emp NCSCo h1819 Ann
 Berryman Geo I electn r707 Princess
 Bert's Parking Lot Mrs Bertha Turner auto parking 120 Dock
 Bertram Valle R mgr Royal Theatre r Orton Hotel
 Bess Lucille F (c) tchr r720 Ann
 —Rodolph (Amy B) emp NCSCo h2 Court C (LV)
 —Walter E (c) tchr r720 Ann
 Bessant Claude (c) lab NCSCo r807 S 9th
 —Thos (c; Elora) lab NCSCo r1102 S 15th
 Bessellieu Burnett O Mrs design mkr Dorothy Owen r322 S 17th
 —Edw C (Emma) h206 Ann
 Bessent Edna W bkpr MacMillan Buick Co r2912 Market
 —Pena r307 Wrightsville av (CP)
 —Saml eng r507 Wrightsville av (CP)

PEPSI-COLAEnjoyed by Millions
The World OverSeeds
Feeds
Fertilizers
Sprayers
Dusters
Spray
Materials**CROSS
SEED
CO.**Planet Jr.
Tools
10-12
MARKET,
TEL.
6868.**Wilmington Well & Pump Co.**

Pump Repairs — Irrigation

2824 MARKET ST.

DIAL 5710

Well
Drilling

Belk-Williams Co.

ONE OF CAROLINA'S BEST DEPARTMENT STORES

232-242 N. Front St.

Phone 7741

IDEAL

LAUNDRY

AND DRY CLEANERS

PHONE
6651

- Best Albert W (Olive R) h1021 S 3d
 —Beadie C slswn S H Kress & Co r318 N 2d
 —Benj (c; Toledo) lab h1207 S 8th
 —Deaton W (Jessie T) emp NCSCo r100 Ivey cir
 —Donald emp NCSCo r504 N 4th
 —Ella (c) lngrs h1012 S 7th
 —Ellen H sten US War Dept Eng r218 N 17th
 —Eug (c) lab NCSCo r1107 S 7th
 —Geo H (Susie B) supvr NCSCo r216 N 6th
 —H D emp NCSCo r White House Hotel
 —Howard wldr NCSCo 323 S Front
 —J Russell emp NCSCo r203 Grace
 —J Thos (Hattie H) h218 N 17th
 —J Thos jr USA r218 N 17th
 —Jas (c; Clara) lab NCSCo h1112 Park av
 —Jas R (c; Mary E) carrier PO h508 Red Cross
 —Jessie T Mrs tchr Sunset Park Sch r100 Ivey cir
 —John (c) emp J Herbert Bate Co r1206 S 2d
 —John (c) lab r511 N 8th
 —John J (Geneva M) spl asst Dist Atty US Dept of Justice r Burgaw N C
 —Jos (c) lab r1307 N 8th
 —Marion S (Lorene L) wldr NCSCo h17 Court W (LV)
 —Mary C nurse Jas Walker Mem Hosp r do
 —Mary E clk Cross Seed Co r RD 3
 —Robt emp NCSCo r802 Orange
 —Theodosia (c) elev opr r1207 S 8th
 —W F (Bennie C) wldr NCSCo r620 Chestnut
 —W Herbert (Mazie V) ship ftr NCSCo 906 Dock
 —W P emp NCSCo r White House Hotel
 —Wilbur L driver r906 Dock

Louie E. Woodbury Jr. INSURANCE

- Wm H emp ACLRR h5 Wrightsville av (CP)
 —Wm V student r218 N 17th
 Bethea Ardell (c) porter Pullman Co h121 StJames av
 —Chas L (Carlotta) h2006 Pender av (CP)
 —Chas L (Rachel C) wldr NCSCo h9 Court C (LV)
 —Clyde (c) emp NCSCo r1112½ N 2d
 —Coy J (c; Lizzie) lab NCSCo r1104½ Wood's al
 —Eddie B (c; Mary B) lab NCSCo r114 N 9th
 —Eliz (c) r912 Meadows
 —Flowers (c) dishwasher r511 Walnut
 —Frances (c) dom r326 Kellogg al
 —Frank r19 S 16th
 —Franklin L (c) ftr NCSCo r19 S 16th
 —Geo (c; Eliz) emp NCSCo r912 Meadows
 —Geo (c) lab NCSCo r922 Rankin
 —Harry E Lieut (Marie) USA r2006 Pender av (CP)
 —J D (c) lab r120 S 11th
 —Jas (c; Rosa) waiter Cape Fear Hotel h714 Red Cross
 —John D r YMCA
 —John H (c) hlpr Christian A Jurgensen
 —Jos F (c; Selina) lab NCSCo r1401 King
 —Lawrence L (Beulah M) pntr NCSCo h19 S 16th
 —Leauester (c) 208½ Gore's al
 —Margt H Mrs sec Dr Herbert A Codington h216 S 3d
 —Mary (c) dishwasher r511 Walnut
 —Mary E sten City Eng r2006 Pender av (CP)
 —Ola L (c) dom r608 Campbell
 —Phillip W (Margt H) USA h216 S 3d

CAROLINA
MILLWORK
CO.

H. A. DeCOVER

SASH, DOORS,
BLINDS, TRIM,
SCREENS,
STAIRS,
FRAMES AND
MOLDINGS

ANYTHING IN
MILLWORK

CORNER 17TH
AND
WOOSTER

PHONE
9715

R. C. LUCAS & SON

PLUMBING CONTRACTORS

WE CATER TO REPAIR WORK WITH FULLY EQUIPPED TRUCKS

24-Hour Service—All Work Guaranteed

401 Central Blvd. Sunset Park

Phones: 6043-4876

Appraisals

Bonds

Real Estate

Insurance

Robt. C. Cantwell, Realtors

PHONE 2-3306

212 PRINCESS

BETHEA

- Wm burner NCSCO r1721 Orange
- Bethell Geo W USA r205 Windsor dr (GA)
- Wm C (Mary M) asst mgr Va-Carolina Chemical Corp h205 Windsor dr (GA)
- Bethune Alex B clk Robt R Bellamy & Son r Jas L Coley
- Calvin (c; Sarah) lab NCSCO h810 Bladen
- Jos (c) emp NCSCO r516 S 8th
- Marion (c; Myrtle) lab NCSCO r705½ Hanover
- Myrtle (c) emp City Lndry Co
- Peggy sten Naval Trans Serv USN r224 S 3d
- W F emp NCSCO r Shipyard Trailer Camp
- Betts Harvester (c; Blanche) lab NCSCO r1009 Dawson
- Saml (c; Florence) pntr h1107 S 7th
- Beverly Chas (c; Mary) lab r914 Castle
- Chas (c) USA r916 Castle
- Chas F (c; Alma) shipper NCSCO r508 Dickinson
- Geo W (Joan P) interviewer NCSCO h308 Carolina av (SPK)
- Larnie T (c) barber Blue Bird Barber Shop h508 Dickinson
- Beverly's Betty Leoffler mgr women's wear 104 N Front
- Bibber W J sht mtl wkr NCSCO r621 S 6th
- Bibbs Milford (c; Mildred) lab NCSCO r1006 Dickinson
- Pearlene (c) maid 216 Park av (O)
- Bible Book & Tract Depot Mrs Emma B Trask pres Mrs Louise I Robinson
sec Mrs Bertha S Edge treas reading rm 29 N 3d
- Biddle A Lucille drsmkr 412 Castle r do
- Annie E (wid Robt A) h412 Castle
- Charlotte W atndt Everett's Serv Sta r RD 2

COASTAL AND VICTORY CABS

TAXI - - - 4464 or 2-1303

- Lillian R r509 Queen
- Rebecca W r405 Central blvd (SPK)
- Robt A (Marguerite D) mech r1011 Market
- Robt J (Georgia) plmbr Ideal Plmbg Co h ns Wrightsville tpk RD 2
8 e Page av (I)
- Wm H r509 Queen
- Big Ike Electric Shoe Shop (Saml Houston) 114 Princess
- Star Stores Walter W Williams mgr gros 220 N 3d
- Bigford J D emp NCSCO r Shipyard Trailer Camp
- Bigget Ellen (c) r710 N 8th
- Biggs Benj F (Margt E) supvr NCSCO h19 Court S (LV)
- Benj F (Mary L) train dispr ACLRR h511 Northern blvd (SPK)
- Celia (wid B G) r30 Spofford Mills Village
- E Earl (Onie M) inspr Hilton Lbr Co h307 N 7th
- Earl E jr (Madaline H) clk ACLRR r1714 Nun
- Eldon hlpr Yarborough Oil Co r910 S 2d
- Flora nurse Jas Walker Mem Hosp r do
- Geo H (Reba L) asst sec Springer Coal Co r210 N 6th
- J Bruce clk ACLRR 307 N 7th
- Jessie I tchr Tileston Sch h213 Ann
- Madalene H Mrs bkpr Peoples Savings Bank & Trust Co r1714 Nun
- Mary C Mrs cash MacMillan & Cameron Co r Wrightsville Sound
- Robt L transportation mgr r511 Northern blvd (SPK)
- Bijou Theatre J Murchison Autry mgr motion pictures 229 N Front
- Bilinski Louis B (Virginia) USA r2001 Metts av
- Billings Claude eng NCSCO r517 Chestnut
- Wm wldr NCSCO r214½ Castle
- Billips Geo (c) lab r1103 S 10th
- Geo W Rev (c; Julia) pastor Mt Nebo Baptist Ch h819 S 7th
- Houston (c; Curlee) lab NCSCO r713 Anderson



Sneeden's Cycle Co.

J. R. Sneeden "Since 1914"

114 Market

Tel. 6022

Fishing Tackle, Bicycles, Radios, Sporting Goods

BRUNSWICK
HOTEL

Under
New
Management

Reason-
able
Rates

N. Front
at
Grace

TEL.
4365



"made
Purely for
You"

SALLY

ANN

Bread
Pies
Cakes
Pastries

ROYAL BAKERY

OFFICE AND
RETAIL STORE
1306-1308
MARKET

Tel.
7171

**FEEL
FRESH
DRINK
ORANGE-
CRUSH**



**ELECTRIC
BOTTLING
CO.**

Bottlers
and
Distributors

A Full Line of
Assorted Soda's
TEL.

6262

**NORRIS'
NEWS
STAND**

C. L. NORRIS
Prop.

Complete Line of

Magazines
Newspapers
and
Express
Money Orders
Tobacco
Cigars
Cigarettes
and
Soft Drinks

104

RED CROSS

Tel. 7462



City Laundry Co.

26 N. 2nd St.

Phone 4455

Complete
Dry
Cleaning
Service

BILLIPS

- Isaac (c) lab r612 N 8th
- Rachel (c) Indrs h1103 S 10th
- Bills Paul D (Bertha R) h32 Jackson dr (LF)
- Billups Chas (c) rigger NCSCo r821 Gwynn
- Jas (c; Mary) lab r416 McRae
- Jos (c) riveter NCSCo r1104 Miller
- Larry (c; Ida) lab h915 S 8th
- R M emp NCSCo r Shipyard Trailer Camp
- Billy John (c; Annie M) hlpr NCSCo h919 N 18th
- Thos (c; Easy) emp NCSCo h27B Robt R Taylor Homes
- Bimbo Lucille (c) cook 501 S Front
- Bindenagel Wilbur E (Dorothy F) lieutenant USA r1920 Pender av (CP)
- Binder Harry (Thelma H) quartermn NCSCo h11 N Burnett blvd (SPk)
- Bingham Allen (c) lab NCSCo r1113 S 9th
- Otha R (c) lab NCSCo r1113 S 9th
- Thos (c; Salome) lab r1113 S 9th
- Binkley Edith C Mrs clk ACLRR r Market St rd
- Thos A (Cath H) mech ACLRR h2121 Brandon rd (PP)
- Birchfield Woodrow B (Minnie T) welder NCSCo h15 Court P (LV)
- Bird Jesse B (Etta) purch agt h204 Wrightsville av (CP)
- Kenneth C hlpr Little Inn r Carolina Beach rd (SPk)
- Birdsong Jesse M USA r910 S 5th av
- John USA r910 S 5th av
- Saml E USA r910 S 5th av
- Wm M USA r910 S 5th av
- Birmingham Calvin C (Florrie A) law agt ACLRR h107 N 4th R D2 (W Pk)
- Geo (Nell) formn SBT&TCo r Piney Wood
- John C (Sallie C) clk ACLRR h102 S Monroe (SPk)

ALBERT F. PERRY

INSURANCE — BONDS

230 Princess St.

Dial 4403

- Bishop Alice (c) Indry wkr r914 N 2d
- Atlimese tailor Finkelstein's r4C R R Taylor Homes
- Aubrey H (Bonny D) emp NCSCo h432 Carolina av (SPk)
- Ben E pntr Cape Fear Hotel r Castle Hay ne rd
- Eliz (c) dom r716 Hanover
- Ella r County Home & Farm
- Eloise P Mrs hlpr TWPCo r515 Castle
- Ephraim (c; Laura) brklyr h1207 Rankin
- Eug (c; Grace) lab NCSCo r1107 S 11th
- Frank (c; Dora) lab h418 Bay
- Geo W (Eloise) shipwright NCSCo r114 Nun
- Hannah (c) prsr Progressive Clnrs & Dyers r1308 N 6th
- Ida G (wid Roy) h418 S 18th
- Jos (c) lab r618 N 7th
- Laurena (c) prsr Southland Mfg Co
- Lucien D USA r814 Grace
- Lucien deG (Lora E) hlpr h408 Brunswick
- Lucille (c) Indrywkr Ideal Lndry & Dry Clnrs h914 N 2d
- Lulu H r514 S 18th
- Mary A (c) prsr Sunshine Lndry
- Robt USA r11 Slocum dr
- Sophie mach NCSCo r320 Chestnut
- Thos L (Eliz R) chf clk TWPCo h1917 Pender av (CP)
- Virginia (c) 922 Dock
- Wm emp NCSCo r Shipyard Trailer Camp
- Wm J (Ruth) r814 Dock
- Bissell Mary A Mrs r210 Audubon blvd (A)
- Bissett Jack C clk Big Star Stores

Serving
The South
For Over
75 Years

**HONNET
1867 - CO.**

14 No. Front — Tel. 2-3736

Jewelers
Silversmiths
Repairers

F. E. LIVINGSTON & CO.

**REAL ESTATE
RENTS** **INSURANCE
FIRE—CASUALTY**

240 Princess St.

Phone 6047

- Bissette Starling (Margt) wldr NCSCo r110 S 9th
 —Zackie C (Annie R) dist mgr Home Security Life Ins Co h2504 Princess St rd
 Bissinger Agnes (wid Wm L) h515 Princess
 —Mary C (wid Fredk A) h214 N 7th
 Biston Jas H (Wanda) USA h27 Lake Forest pkwy (LF)
 Bittick Maude (wid Oliver D) r Ever C Merritt)
 Bitting Howard G (Lillian) USA h222 Lake Forest pkwy (LF)
 Bittle Edw A r1703 (1803) Castle
 Bivens D D emp NCSCo r102½ S Front
 —Emily C reporter Wmtn Star-News r1301 Princess
 Bixon John W (Mary E) emp NCSCo h21 Court S (LV)
 Bizzell Adelaide S (wid John D) h1910 Perry av (CP)
 —John (c) wood 107 S 10th h114 do
 Bjonerud Bernice D Mrs tchr New Hanover High Sch h1712 Carolina av
 —Ole A (Bernice D) ofc sec ACLRR h712 Carolina av
 Black Belle S (wid Allen J) h912 Market
 —David wldr NCSCo r614 S Front
 —Edw (c; Martha) rigger NCSCo r904 N 6th
 —Ernest (Irene) USA r315 Church
 —Geo (c; Lizzie) wood dlr 1217 Wooster h do
 —Irene Mrs waiter F W Woolworth Co r315 Church
 —Jasper D (Kath) emp NCSCo h122 Brookwood av
 —John (c; Kath) hlpr NCSCo r721 Swann
 —John (c; Eva) lab NCSCo h1014 Hutaff al
 —John (c; Julia A) lab NCSCo r1109 Miller
 —John USA r308 Wrightsville av (CP)
 —John F (Dorothy) clk NCSCo h1914 Market
 —Josephine L Mrs slswn Beulah Meier Dress Shop r Wilmington Hotel
 —Kathlyn H Mrs tchr New Hanover High Sch h119 N 6th



**Sales
Service**

Batson Motor Co.

1102 MARKET

TEL. 4545



- Leroy (c; Fannie) lab NCSCo h1015 N 7th
 —Margt L (c) maid h27H Robt R Taylor Homes
 —Oscar (c) lab r717 N 2d
 —Robt (c) lab r908 Dickinson
 —Robt L (Kathleen H) counter NCSCo h119 N 6th
 —Wm (c) emp NCSCo r1109 Rankin
 —Wm (c) wood ctr h400 Oak
 —Wm T (Flora) emp NCSCo r Carl T Jenrette
 Blackboard Wm emp NCSCo r216 N 7th
 Blackburn Alonzo P clk Walter M Todd r1315 Castle
 —Ambrose B (Pauline S) supvr NCSCo h7 Court O (LV)
 —Chas (c) prsr Williams Dry Clnrs r208 S 11th
 —Chas V (Glennie) wldr NCSCo h7 Court G (LV)
 —Cleon cash Big Star Stores r Castle Hayne rd
 —Clio emp NCSCo r7 Court G (LV)
 —David D (c; Dora) rigger NSCo r1118½ N 6th
 —Eliz C clk NCSCo r120 N 13th
 —Frank (Bessie) USA r120 N 13th
 —Glennie B Mrs clk Jas N Sanders r7 Court G (LV)
 —Greer (Claudie McC) carp NCSCo r Thurman Bass
 —Henrietta (wid J E) r7 Court O (LV)
 —Junior clk r1315 Castle
 —Karl R (Mary S) asst eng U S War Dept Eng h259 Lake Forest pkwy (LF)
 —Myrtle r221 S Front
 —Ralph W (Doris) formn Taylor-Colquitt Co h620 S 2d
 —Shannon W (Delores Y) emp NCSCo h612 Greenfield
 —Walter W (Mary T) asst mgr super mkt A&P Food Stores r1011 Market
 —Wm (c) crane opr NCSCo r208 S 12th
 —Wm S (Lavada D) wldr NCSCo r609 Queen



SNEEDEN-YORK CO.
REFRIGERATION—AIR CONDITIONING
ATHLETIC SUPPLIES

115 MARKET

TEL. 9761



**David
Jacobi
Supply
Co.**



**Paints
Hardware
Paper
Products
Hotel
Supplies
Rope**

• 101
S. FRONT
Tel.
9451



**FARRAR
TRANSFER
& STORAGE
WAREHOUSE**

*Fireproof
Warehouse*

**Household Goods
Merchandise
STORAGE**

**Local and Long
Distance
MOVING**

**Agent:
ALLIED VAN
LINES**

1121
S. FRONT ST.

Tel. 5317

The Wilmington Savings & Trust Company

Member Federal Reserve System and Federal Deposit Insurance Corp.

Capital, \$300,000.00

Surplus, \$600,000.00

EDWARD C. CRAFT

Member of
American
Institute of
Accountants

North Carolina
Asso. of C.P.A.'s

Certified Public Account- ant

Audits
Systems
Tax Service

22-23 Trust
Bldg.

Phone
5587

P. O. Box 552

Pickard's

Fishing
Tackle

Sporting
Goods

Johnson
Outboard

Motors

Bicycles

209

Market St.

PHONE

2-3224

Blackham Allegra slswn X Dept Store r1212 Chestnut
—Juanita student r1212 Chestnut
—Mary A student r1212 Chestnut
—Thos (Aloysius K) carp h1212 Chestnut
Blackley Rufus (Mozelle R) plmbr r Coy E Andrews
Blackman Allen (c) lab r708 N 6th
—Carl emp NCSCo r211 Orange
—Claude V (Cleopatria S) reprmn NCSCo r113 N 6th
—Clifton emp NCSo r513 S Front
—Edw L (Annie R) plmbr NCSCo r1922 Klein rd (PP)
—Garland (Lois) meat ctr h621 S 5th av
—H Ralph (Juanita) driver NSCo h108 Pinecrest pkwy (GT)
—Harley metal wkr NCSCo r8 Queen
—J C driver r417 N 4th
—J H carp r708 N 3d
—Jas R emp NCSCo r506 Greenfield
—John (Roxie) wldr NCSCo r821 Dawson
—Mary (wid John) r307 Campbell
—Mary E clk Causey's Auto Serv r1606 Castle
—Maurice wldr NCSCo r205 Central blvd (SPk)
—S L emp NCSCo r906 S 3d
—Walter M (Vena) ftr NCSCo h6 Queen
—Wm E (Daisy) watch repr Jewel Box r1610 Market
Blackmon Elwin emp NCSCo r Shipyard Trailer Camp
—Garland dept mgr r621 S 5th av
—Jas O USA r1020 S 5th av
—L Alton (Cirlie) electn NCSCo h116 Church
—L P jr ftr NCSCo r1205 Princess
—Lonnie R (Fannie H) cabtmkr h1020 S 5th av
—Roby H (Millie E) electn NCSCo r314 Marsteller

H. F. Wilder Real Estate Agency Sales — Rentals

207 Princess

Tel. 4932

HANOVER

Building & Loan Association
Series—January, April, July, October

3% PAID ON SAVINGS

207 Princess

Tel. 4932

Blackwelder Blanche I clk Hamby and Holmes Grocery r814 Orange
—Chas M (Blanche H) vehiclemn Ry Exp Agcy h814 Orange
—Ella M Mrs h138 Spofford Mills Village
—F Edith Mrs slswn G R Kinney Co r1117 S 6th
Blackwell A R emp NCSCo r212 N 4th
—Alex (c) lab Johnson Cotton Co r708 N 6th
—Clyde emp NCSCo r White House Hotel
—Grace waiter r101 S 3d
—J Vernon (Doris M) mach NCSCo r720 Market apt 4
—L R (Frances) lieut USA h420 Market apt 64
—P L (Nina A) fxttr NCSCo r11 Court E (LV)
—Robt (Hattie) loom clnr Spofford Mills h49 Spofford Mills Village
—Thos emp NCSCo r White House Hotel
—Walter (Anna) emp NCSCo r821 S 7th
—Wayne emp NCSCo r603 Chestnut
—Wm slsmn Young Men's Shop
—Wm C drawing hd Spofford Mills r49 Spofford Mills Village
—Wm J (Eliz) asst sec and treas Carolina Printing & Stamp Co h119 S 6th
—Woodrow (Virgie) ftr NCSCo r49 Spofford Mills Village
Blackwood Eug M clk ACLRR r2002 Woolcott av (CP)
Blaine Chas A (Betty W) servmn Burroughs Adding Machine Co h2318 Chestnut
Blair Canoy smstrs Southland Mfg Co
—Christine M student r258 Lake Forest pkwy (LF)
—David E (Eunice W) jr purch agt US Qrtmstr Mkt Center r John F Rogers
—John F emp NCSCo r Shipyard Trailer Camp
—Marshall W (Canoy W) shtmtlwr NCSCo r1810 Carolina Beach rd (SH)

WILL
REHDER
FLORIST

CUT FLOWERS
FUNERAL DESIGNS

Flowers by Wire

"Say It With Flowers"

121 N. FRONT - TEL. 9649

White's

PASTEURIZED
DAIRY PRODUCTS

QUALITY YOU CAN
TASTE
PHONE 6681

BLAIR

- Phillip W (Aline E) lieu USA r258 Lake Forest pkwy (LF)
- Wm jr (c Mabel) hlpr NCSCo r619 Swann
- Blake Allie B (Alberta) elec contr 123 Market h404 S 18th
- Alvah M (Blake Prod Co) r Carolina Beech rd
- B Augustus (Madie L) emp NCSCo h9 7th RD 2 (WPK)
- Bert W (Lillian S) plant opr TWPCo h6 Carolina Beach av (SPK)
- Buster (c: Grace) lab NCSCo r806 Russell's al
- Cath B ofc sec Donnelly Constr Co h5 Church
- Chas J dept mgr Franklin Agcy r801 Market
- Clyde D (Mary W) carp NCSCo h208 McRae apt 2
- David burner NCSCo r109 N 8th
- Donald P clk ACLRR r Carolina Beach rd
- E Dennis (Wmtn Well & Pump Co) r2824 Market
- Edw R (Mary) emp NCSCo h222 Kenwood av
- Elsie clk Postal Teleg-Cable Co r RD 1
- Ernest T (Mary L) ship ftr NCSCo r113 N 8th
- Eug USA r109 N 8th
- Floyd R USA r9 7th RD 2 (WPK)
- Frank jr emp NCSCo r Shipyard Trailer Camp
- Harry roofer r1010 S 2d
- Henry C (Laura; Wmtn Well & Pump Co) h2824 Market
- J W wtchmn r120 N 3d
- Jesse G (Ozelle L) plmbr NCSCo r15 Court O (LV)
- Jos A (Arlena) wldr NCSCo h1008 S 2d
- Kathryn waiter r420 Market apt 68
- Lorenzo D (Dolly) emp NCSCo h209 8th RD 2 (WPK)
- Louise M Mrs opr SBT&TCO r113 N 8th
- Luchen H carp h1010 S 2d

AIR-CONDITIONED	HOTEL CAPE FEAR CHESTNUT and 2d STREETS	RATES
COFFEE SHOP		REASONABLE
MODERN		FIREPROOF
CONNECTING		ON U.S. HWYS.
GARAGE		# 17,74,76,117

- M Lloyd (May W; Wmtn Well & Pump Co) h1011 Marsteller
- Marvin L (Beatrice) wldr NCSCo h5 Court A (LV)
- Mary Mrs r420 Market apt 68
- McClure (Mary J) emp NCSCo r2824 Market
- Paul H pntr r514 S 4th
- Produce Co (Alvah M Blake) 119 Dock
- Raymond E (Emily W) stove repr 109 N 8th h do
- Raymond E jr (Mary C) burner NCSCo h115 N 8th
- Robt E (Mildred E) burner NCSCo h1205 Princess
- Spencer W (Thelma J) shtmtlwr NCSCo h106 S 8th
- Thelma ofc wkr City Lndry Co r409 Castle
- W H Mrs emp Crystal Restr r68 Carolina apts
- W H & Son (Wm H Blake) planing mill es Castle Hayne rd 16 N Smith's Creek
- Walter emp NCSCo r109 S 7th
- Wm H (W H Blake & Son) r RD 1
- Blakely Johnston Lodge of Perfection SRM Chas B Newcomb sec meets 2d Thursday 8 P M 15 N Front 3d fl
- Blakeslee Edw R (Verna T) prin Washington Catlett Sch h818 Market
- Verna T Mrs tchr Winter Park Sch h818 Market
- Blakley Robt (c; Bernice) lab NCSCo h904 Wright
- Bialock Archie (Peggy B) burner NCSCo r American Legion Trailer Camp
- Eug wldr NCSCo American Legion Trailer Camp
- Ray E emp NCSCo h5 Court C (LV)
- Wm (Mildred) mech NCSCo r406 S 17th
- Zernie (Frances) wldr NCSCo h47 Pinecrest pkwy (GT)
- Blanchard Alice F h110 S 5th av
- Edwin P (Connie) trucker h825 S 6th
- Estelle S Mrs slswn Reed's h2006 Perry

LESLIE R. HUMMELL
Representing
AETNA LIFE — NATIONAL LIFE
PRUDENTIAL INS. CO. of AMERICA

Also Rep. Large Reliable Stock Companies For Fire and General Insurance
232 PRINCESS **PHONE 6118**

**McKEE
BROS.
ICE
&
COAL CO.**

TEL.
6327

**RED-ASH
COAL**
For a
**HOT
FIRE**

710 Castle
and
601 Greenfield

307-309 North Front St.
— Tel. 6626 —
SEARS, ROEBUCK AND CO.
Wilmington, N. C.

PRINTING RULING
JACKSON & BELL Co.
 BINDING
 105-109 N. SECOND ST. PHONE 5817

BLANCHARD

- Florence (wid Henry J) slswn Isaac Shain h511 Bladen
- Frank P (Evelyn A) sanity inspr City-County Bd of Health h es Carolina Beach rd 6 s Southern blkd (SPk)
- Jos (c; Victoria) janitor h13G Robt R Taylor Homes
- Letha J smstrs Efird's Dept Store r911 Cherry av (A)
- Sewell W (Estelle S) electn NCSCo h2006 Perrk av (CP)
- Winston wldr NCSCo r2006 Perry av (CP)
- Blanchett Louise waiter Tourist Grill r101 S 3d
- Bland Alf (c) lab r706 N 6th
- Alonzo P (Gracie A) USN r1023 S Front
- Annie r Archie Bland
- Archie (Ida) h Corbett's Hill RD 1
- Berta A (wid Will W) r25 Summit Walk (GT)
- Calvin (c) ydmm r1017 Dock
- Chas tack wldr NCSCo r16 N Washington (SPk)
- D Calvin (Matilda) h2114 S Park rd (PP)
- Earl S (Nellie R) chf law enforcement County ABCB h706 Colwell av
- Henry J (Irene) pipeftr NCSCo h911 Orange
- J E USMC r703 N 5th av
- Jas (Annie) lab NCSCo r Mrs Janie Hobb
- Jas I (Martha) wtchmn Johnson Cotton Co h703 N 5th
- Kenneth USMM r209 Dock apt 5
- Lewis (c; Francis B) janitor US War Dept Eng h220 Mercer av
- Louise S Mrs emp County War Price & Rationing Bd h209 Dock apt 5
- Mabel L (c) maid Larkine's Credit Clothiers r220 Mercer av
- Marshall E (Ida) meat ctr Southside Produce Center r1019 S 5th av
- Mary B msngr ACLRR r426 S 4th
- Mary E r2114 Park rd (PP)
- Mildred r Archie Bland



Finkelstein's

- Diamonds
- Watches
- Jewelry

CLOTHING
SPORTS
WEAR

Work Clothes
Uniforms and
Equipment

6 - 8

S. Front

TEL.

5662

THE Jewel Box
 YOUR FRIENDLY CREDIT JEWELERS INC.
 109 N. FRONT STREET

- Milton Lieut USA r209 Dock apt 5
- Roland W (Leona E) slsmn Natl Oil Co h3D Chas T Nesbit Cts
- Rosa A (c) dishwasher USA Restr r706 Red Cross
- Blanding Hattie (c) dom r608 McIver la
- Jos (c; Nancy) lab Champion Compress & Whse Co h13F Robt R Taylor Homes
- Louis (c) lab NCSCo r608 McIver la
- Nettie (c) h1010 Orange
- Robt (c; Marie) prsr h216 S 11th
- Sidney (c) prsr Ideal Lndry & Dry Clnrs r216 S 8th
- Blaney Lizzie (c) dom h1009 1/2 Princess
- Wm (c; Martha) porter ACLRR h202 (102) New Bern (LG)
- Blankenship Donald emp NCSCo h308 S 3d apt 6
- Howard N (Ruby H) wldr NCSCo r502 Castle
- Lottie M Mrs clk WUTelCo r308 S 3d apt 6
- Blanks Alex (c; Julia) lab NCSCo h508 Anderson
- Beulah (c) maid h526 McCrae
- Danl C (c) cook Rex Grill r508 Anderson
- Eliza (c) eng Sou Box & Lbr Co r1215 N 9th
- Geo (c; Ellen) emp NCSCo h1215 N 9th
- Gussie (c) cook h526 McCrae
- Blanton Abram C r161 Spofford Mills Village
- Adele clk Postal Teleg-Cable Co r314 Dawson
- Allen L (Marjorie) oiler Spofford Mills h169 Spofford Mills Village
- Bernice driver Mac's Auto Parts Co r305 Harnett
- Clarence C (Martha L) emp NCSCo h603 Peachtree av (WPk)
- BLANTON CLARENCE E (Myrtle E), Manager Brunswick Hotel, Tel 4356
 r do



The Insured
Peoples Building & Loan
 ASSOCIATION

Wm. M. Hill, Sec. Low Cost Real Estate Loans
 112 PRINCESS TELS. 2-3371, 2-3372

H. G.
 Latimer
 & Son

Wallace Bldg.
 Phone 2-3856

Insurance

Sound
 Protection

PROMPT
 SERVICE

Substantial
 Savings
 on Premiums
 for
 Desirable
 Risks

DIAL 4954

Pender COMPANY
FURNITURE
HOMEMAKERS
 ASSISTANT 28 SOUTH FRONT ST.
 WILMINGTON, N.C.

BLANTON

- David J mach Cape Fear Lbr Co r Castle Hayne rd
 - Derby L (Lela E) driver Cape Fear Lbr Co h ws Castle Haney rd 18 n Smith's Creek
 - Edgar Z (Ruth T) printer Wmtn Prtg Co h713 Orange
 - Elsie slwn S H Kress & Co r Castle Hayne N C
 - Ethel I weaver Spofford Mills
 - Eunice slwn Wahl's r Carolina Beach
 - Evelyn slwn Jos Moskowitz r119 S 5th av
 - Geo C (Geneva N) burner NCSCo r816 Chestnut
 - Geo T (Winona D) civil eng US War Dept Eng r1013 Marion dr (Maffitt Homes)
 - Ida M Mrs r1102 Chestnut
 - J R (Bernice) mach UCSCo r717 N 5th av
 - Jack A (Mary J) slsmn Electric Bottling Co h1102 Chestnut
 - Jas C (Maude) USA r516 S 6th
 - John D slsmn Used Car Exch r106 Castle
 - John L emp NCSCo r13 Terrace Walk (GT)
 - John T (Ruth) crane opr NCSCo h604 Park av (WPk)
 - Lacey clk A&P Food Stores r717 N 5th av
 - Lonnie burner NCSCo r717 N 5th av
 - Mary J (Jack's Sandwich Shop) r1102 Chestnut
 - Roland J doffer Spofford Mills r169 Spofford Mills Village
 - Sankey L jr student r117 S 4th
- BLANTON SANKEY LEE REV (Lillian H), Pastor First Baptist Church, h117 S 4th, Tel 7483**
- Timothy B (Carrie W) cabtmkr Carolina Millwork Co r1702 Orange
 - Walter M (Ethel) asst overseer Spofford Mills h29 Spofford Mills Village
 - Winona D Mrs tchr Winter Park Sch r RD 3 Winter pk

CHARLES S. LOWRIMORE

CERTIFIED PUBLIC ACCOUNTANT
 TAX CONSULTANT

708 Murchison Bldg.

209 N. Front.

Tel. 4421

- Blass John M (Pattie S) asst mgr Naco Fertilizer Co h109 N 5th av apt 4
- Blaylock Nola M slwn Singer Sewing Machine Co r Horace E Curry
- Bleeke Janie W Mrs clk ACLRR r307 Willard
- Wilfred O (Janie W) USA r307 Willard
- Blevins G W plmbr NCSCo r406 S 4th
- Blinn Jas K (Ione) asst civ eng ACLRR r207 S 4th
- Bliss Dudley W (Wanda I) USA r204 Kenwood av
- Blivens Villard ftr NCSCo r313 Grace
- Blizzard Claude A (Margt) clk Camp Davis r Shellie Mabry
- Clyde (Edna H) USA r706 Castle
- Inez waiter Wmtn Quick Lunch r319 Chestnut
- Kenneth L (Beatrice F) pntr NCSCo h ns North Carolina av 4 e Oak (SPk)
- Block Chas M (Hannah) pres Southland Mfg Co h141 Forest Hills dr (FH)
- Jos M USA r1618 Princess
- Nathan E (Sadie L) sec-treas Southland Mfg Co h417 New Forest Hills dr (FH)
- Wm v-pres Southland Mfg Co h1618 Princess
- Blocker Annie (c) maid r1016 Hutaff al
- David (c) lab Johnson Cotton Co r1106 N 6th
 - Edna (c) maid r1205 S 6th
 - Etta (c) waiter Happy Hour Beer Parlor r1106 N 6th
 - Hampton C (c) porter A & P Food Stores r1106 N 6th
 - Marie (c) h1106 N 6th
 - Mary (c) h1212 S 7th
 - Rosalie (c) student r25D Robt R Taylor Homes
- Blodgett Basil M (Anne) inspr NCSCo h2022 Klein rd (PP)

T. W. WOOD and SONS

"Seedsmen Since 1879"

Seeds, Feeds, Bulbs, Plants, Fertilizers, Etc.

317-19 N. FRONT

TEL. 4620



*There's
nothing
like*

GAS

for

**COOKING
REFRIGERATION
WATER
HEATING
HOUSE
HEATING**

**TIDE
WATER
POWER
CO.**

Tel. 4411

READ

STAR-NEWS

PAPERS

Morning
Evening
Sunday

McGRATH & CO.

MUSICAL INSTRUMENTS — PIANOS
RADIOS AND REPAIRS

Phone 2-3546

108 Market St.



CITY OPTICAL CO.

OPTICAL SUPREMACY

218 N. Front St.

Phone 7236

THOS. B. LILLY

Owner and
General Manager

- Blomme Carlyle W (Vivian) clk ACLRR h602 Central blvd (SPk)
 —Chas R Major USA h2013 Perry av (CP)
 —Glenwood S (Beatrice) clk ACLRR r2013 Perry av (CP)
 Bloodworth Ida (c) dom r602 McCrae
 —Taft (c; Nicolas) sta firemn h911 N 8th
 —Wm (c; Jennie) h602 McCrae
 —Wm S (Atha) emp NCSCO r103 Pork av (WPk)
 —Willie M (c) student r602 McCrae
 Bloom Cornelius (c) dish washer r1001 S 8th
 —Juliette (c) maid r513 Harnett
 Bloome Robt wtchmkr Kingoff's r226 S 4th
 Blossom Shop The (E P Roudabush) florish 31 S Front
 Blount C Fannie (c) r1111 Market
 —Edw (c; Lillie) h718 Queen
 —Neal (c; Katie) chipper NCSCO r216 McRae
 —Phyllis (c) r614 S 7th
 —Wm H (c) tchr h1111 Market
 Blow Jas E (Lenna) supvr NCSCO h120 S VanBuren (SPk)
 —Jas H (Edna) safety inspr NCSCO r120 S VanBuren (SPk)
 Blue Alex (c; Isabell) porter A & P Food Stores r1014 Princess
 —Allie M (c) waiter r601 Swann
 —Arnold C (Clara F) firemn r1023 N 4th
 —Bird Barber Shop (c; Henry Pace) 523 Red Cross
 —Bird Cafe (Jas Saris) 621 Castle
 —Calvin wldr NCSCO r8 Queen
 —Corpus S (c; Dorothy) USA r1001 S 8th
 —E Hazel (c) r601 Swann
 —Edna R (c) maid r316 Wilson av
 —Ella (c) dom h708½ Campbell
 —Elliott (c; Mabel) lab NCSCO r311 Dickinson

Switch To
BF Goodrich
 Silvertown Stores

14 NO. 3d

TEL. 7560

1st in Rubber
 ● Tires
 ● Batteries
 ● Radios
 ● Bicycles

- Emma (wid Geo T) h27 Spofford Mills Village
 —Hallie (c) waiter City Cafe r601 Swann
 —Jas (c; Katie) lab NCSCO h913 S 14th
 —John (c; Hattie) h601 Swann
 —Joann T (c; Rosa) lab Johnson Cotton Co h1317 N 9th
 —Katie H (c) emp Carson Bros Lndry r913 S 14th
 —Mattie B sausage mkr Armour & Co r905 N 5th av
 —Nathaniel (c; Annie B) lab Boyle Ice Co h1008 Love
 —Neil R (Mary E) guard SBT&TCO h905 N 5th av
 —Ruel A (Dorothy) emp NCSCO h1739 Carolina av
 —Thos L (c; Bessie) emp NCSCO r123 S 11th
 —Wm (c) emp NCSCO r409½ Swann
 —Wm M (c) orderly Bulluck Hosp r221 N Front
 Bluenthal Airport ss Gordon rd 1½ miles east Castle Hayne rd
 —Arth USA r1704 Market
 —Herbert (Janet W) ofc 108 Grace h1704 Market
 —Joan student r1704 Market
 Blumberg Alvin Capt USA r400 (300) Colonial dr (FH)
 Blumenthal Ralph B Capt (Zerlina) USA h400 (300) Colonial dr (FH)
 Blunt Edith (c) dom r117 N 11th
 Bly John L (June) USA r205 Church
 Blye Jas (c) rigger NCSCO r209 S 13th
 Blythe Carlton (Bertha) USA h181 Lake Forest pkwy (LF)
 B'Nai Israel Hebrew Cemetery 315 N 18th
 —Israel Synagogue Rev Harry Bronstein rabbi 313 Walnut
 Boado Emil A (Jeane) atndt Pullman Co h2005 Metts av
 Board Eli (c; Minnie) USA h8 N Liberty ct (H)
 Boatwright Alice L r14 S 3d
 —Clyde (c) lab NCSCO r1407 King
 —Edw ship ftr NCSCO r617 Princess

FOY, ROE & CO.

"Dependable Outdoor Wear for Men"

9-11 NO. FRONT

TEL. 5923



The Morris Plan Bank

of Wilmington

"The Bank For The Individual"
SAVINGS AND LOANS

Member Federal Deposit Insurance Corporation

BOATWRIGHT

- Insurance Agency (Swift M Boatwright) 242 Princess
- Jean C (wid Swift M) r14 S 3d
- Swift M (Boatwright Ins Agcy) USCG h14 S 3d
- Bobbitt Fred emp NCSCo r203 Grace
- J A (Sarah C) meat ctr r617 Princess
- Sara C Mrs clk U S War Dept Eng r617 Princess
- Bocock Jas B asst personnel dir NCSCo r NCSCo Appr Dormitory
- Boddie Claude L jr plant opr TWPCo r Carolina Beach
- Bodenheimer Danl plmbr NCSCo r410 S 4th
- Jas M (Myrtle O) plmbr NCSCo h61 West dr (LV)
- W L emp NCSCo r Sunset Lodge
- Boderick Lillie dish washer Carolina Apts Dining Room
- Bodine J Alf (Anna M) genl agt C&ORy h509 Grace
- Boecuss Burt (c) dish washer Crystal Restr r120 Brunswick
- Boegli Betty L r2103 Metts av
- Cath S r2103 Metts av
- Elmer E (Gertrude) (h2103 Metts av
- Boehm Kirk R (Myrtle) golf pro Cape Fear Country Club r do
- Boesch John W clk ACLRR r809 Princess
- Minnie G (wid John W) h809 Princess
- Boesel Paul G (Josephine E) USA r619 Grace
- Bogama Richd r411 N 5th av
- Bogan Golden (c) hlpr Todd Furn Co
- Jas (c; Daisy) lab NCSCo r1010 N 5th av
- Thos L (c; Ethel) lab h706 Woods
- Boger Harold G ftr NCSCo r311 S Front
- Bogess Clayton (Julia) clk ACLRR h113 Borden av (B)

Goodyear

— CONVENIENT TERMS —

Home

Tires

Furnishings

Radios

Gold Seal

Auto Parts

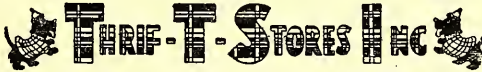

Congoleum

Batteries

25 So. Front St.

Tel. 2-3972

Manhattan

Watches

- Boggs Boyce J (Mary A) emp NCSCo h18 West dr (LV)
- Edw G r1617 Grace
- Eliz photo fnshr r1617 Grace
- Hallie slswn Wahl's r318 Wright
- Julius N (Eloise) supvr NCSCo h116 Morningside dr
- Karl H (Louise F) supvr NCSCo h12 Court P (LV)
- Roy R student r116 Morningside dr
- Thos C (Helen) supvr NCSCo h103 Southern blvd (SPk)
- Vallie C (Jewel A) wldr NCSCo r318 Wright
- Bogle Roy H formn NCSCo r113 S Jackson (SPk)
- Bohannon Alonzo (Minnie C) mach NCSCo r1207 Princess
- C L emp NCSCo r15½ Princess
- Cleveland D (Lois M) supvr NCSCo r1207 Princess
- Delilah beauty opr The Beautician
- Elmer L (Kath U) crane supvr NCSCo r1207 Princess
- Jackie C clk NCSCo r1207 Princess
- Kath U Mrs nurse 1207 Princess h do
- Lois M Mrs clk ACLRR r1207 Princess
- Boisher Benj C (c) emp Sou Box & Lbr Co r818 Red Cross
- Bolan Jas (c; Georgie) pntr r617 McRae
- Boland Lucy (c) dom r804 (802½) N 3d
- Bolden Harriet (c) r1216 S 2d
- Bolduc Anthony Lieut (Doris) USA r100 S 3d
- Boles Hollis USN r718 Chestnut
- Saml L (Leila S) mech ACLRR h718 Chestnut
- Boley Clyde W wldr NCSCo r2108 Park rd (PP)
- Bolick Jas G emp NCSCo r110 Orange
- Bollinger Donald E (Jean E) supvr NCSCo h129 S Harrison (SPk)
- R T emp NCSCo r Shipyard Trailer Camp
- Virginia waiter Jiffy Grill r2 Castle
- Bolton Chas B (Louise) h4 N Monroe. (SPk)
- Helen L slswn Diana Stores Corp r509 S 18th

E. L. MATHEWS

Agent **EQUITABLE LIFE**

Fire — Accident and Health — Auto — Liability — Bonds

901 MURCHISON BLDG.

PHONE 7125

J. B. McCABE & CO.

W. C. Nichols,
C.P.A.

Certified
Public
Accountants

Murchison
Building

PHONE
5151

THE BAXLEY COMPANY

(Spurgeon Baxley)

Direct-Mail
and
Newspaper
Advertising

SEE US FOR
MIMEOGRAPH-
ING
MULTIGRAPH-
ING
ENGRAVING
LITHOGRAPH-
ING
ADVERTISING
SPECIALTIES
CALENDARS
IDENTIFICATION
BADGES
SOCIAL
SECURITY
CARDS
DECALCOMANIA
TRANSFERS

204 Willetts
Bldg.
(118-122
Princess St.)

PHONE
6873

WMFD
YOUR
BLUE NETWORK

STATION
1400
ON YOUR DIAL

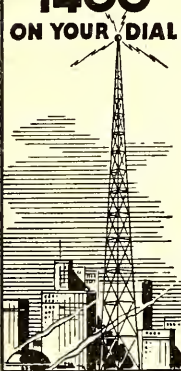

**WILMINGTON
N. C.**
TELEPHONE
4840

Efird's
DEPARTMENT STORE

All That's New and
Up-to-Date at prices
that will please you.

BOLTON

- Jas B (Sulu) steam eng NCSCo h509 S 18th
- Jas B jr student r509 S 18th
- Maxie L (Alma P) steel wkr r803 S Front
- Mavis clk r22½ S Front
- R C Lieut USA r1405 Princess
- Bolyack Jas W (Raeford H) plmbr NCSCo h2 Summit Walk (GT)
- Bolyn Viola sec to City County Health Ofcr r415 Princess
- Bon Ton Beauty Shoppe (Mrs Louise K Robbins) 127 N Front R306
- Bonar Henry B (Wilma D) plant supt White Ice Cream & Milk Co r RD 1
- Bond Beulah Y Mrs checker A&P Food Stores r1915 Woolcott av
- Clinton E (Eloise McG) clk ACLRR r2529 Market
- Emory A r203 Northern blvd (SPK)
- Norman W (Edna M) electr Mason Electric Co h314 Wright
- Walter H (Eliz M) emp NCSCo h13 Court Y (LV)
- Bone Geo wldr NCSCo r205 S 4th
- John wldr NCSCo r205 S 4th
- Bonepart Cath (c) maid r1107 Miller
- Boneparte Bertha (c) maid r1107 Miller
- Boney Alton C wldr NCSCo r219 N 4th
- Carrie (c) lndrs h1316 Church
- Carrie L (c) lndrs r1316 Church
- Chas (c) emp NCSCo r1001½ Castle
- Chas H student r120 S 5th av
- Claudia wldr NCSCo r1410 S 7th
- Donnie Mrs r19½ S 2d
- Ennis E driver r19½ S 2d
- Isabell (c) tchr r403 McCrae
- John B clk TWPCo r Wallace N C

CAROLYN E. DUFFY

DISTRICT REPRESENTATIVE

THE MUTUAL LIFE INSURANCE CO.
OF NEW YORK

309 Murchison Bldg.

Phone 9723

- John J (Ruth M) driver E W Godwin's Sons r Castle Hayne rd
- Josephine (c) h916 Meadows
- Lee (c) driver Austin-Heaton Co
- Leroy (c) lab NCSCo r1001½ Castle
- Leslie N (Mary L) archt 209 N Front R612 h120 S 5th av
- Leslie N jr Lieut USA r120 S 5th
- Letha (c) r1414 N 7th
- Louise M (c) h403 McCrae
- Maggie (c) maid h1215 N 7th
- Marshall (c) USA r1316 Church
- Rosabelle (c) maid r1316 Church
- T R plmbr NCSCo r614 S Front
- Wm E (c) lab r1316 Church
- Wm F (c) h409 Bay
- Wm J student r120 S 5th av
- Bonham Clarence H (Ora B) gro ns Wrightsville tpk RD 2 7 e Floral pkwy (A) h114 Pennsylvania av RD 2 (A)
- Collie D (Bertha) ftr NCSCo h ss Wrightsville tpk RD 2 4 e Floral pkwy (A)
- Dock lab City St Dept r317 N 3d
- Jas W (Ethel A) ship clk Independent Ice Co h604 N 5th av
- Levi slsmn r511 Bladen
- Wm H (Margt F) h520 Dawson
- Wm H (Mattie C) mtce formn Chas T Nesbitt cts h6L do
- Woody (Vallis) lab h903 N 3d
- Bonifay Ella waiter H & W Restr r520 Dock
- Bonitz Florence L h409 S 6th
- Bonjonia Elsie H slswn Efird's Dept Store r412 Princess
- Eug H (Elsie H) asst mgr Efird's Dept Store h412 Princess

**IDEAL
PLUMBING
CO.**

Plumbing and
Heating
Contractors

Oil Burners

Repair Work
a Specialty

Day and
Night
Service

Tels.

Office 7292
Res. 7450

126
S. FRONT

Sunshine Laundry

ESTABLISHED 1922

"LET A LITTLE SUNSHINE IN"



Wilmington Beverage Co.

Sun-Crest Orange
Sunny Isles Pineapple Soda

NuGrape

Castle Hayne Road Phone 6629

- Bonner C Glover (Louise) clk Walter M Todd r510 Ann
 —Carrie (c) cook h814 S 2d
 —Eug (c) lab NCSCo r618 N 7th
 —J H emp County Home & Farm r do
 —M L (Janice A) constr eng r1922 Chestnut
 —Margt (c) r814 S 2d
 —Nancy (c) maid h817 Mearis
 Bonney Ennies E jr driver Carolina Cab Co r19 S 2d
 Bono Cal (Marie) USA r1915 Woolcott av (CP)
 Bonzell Thos (c; Annie M) lab r610 S 9th
 Boo Lillie A (c) v-pres Pine Forest Cemetery r 7th
 Boon Jas r212 N 7th
 —Sue M prin Hemenway Sch h212 N 7th
 Boone Alex bkpr Corbett Package Co r2314 Chestnut
 —Alex (c) lab NCSCo r 5 N Liberty ct (H)
 —Beatrice E Mrs slswn Shev-Lynn Shoppe r416 N 3d
 —Benj jr (c) lab r808 N 4th
 —Benj K Capt (Evelyn M) USA h205 Lake Forest pkwy (LF)
 —Buck wldr NCSCo r515 S Front
 —C E emp NCSCo r rear Yarborough Oil Co
 —Carson H (Lucille F) emp NCSCo h504 Greenfield
 —Carson H jr r504 Greenfield
 —Chas S (Orabelle) shipftr NCSCo r218 Harnett
 —Colvin burner NCSCo r2 N Burnett blvd (SPk)
 —Dorothy h2314 Chestnut
 —Dorothy clk NCSCo r Gaston C McIntire
 —E C mach NCSCo r707 Princess
 —Earl emp NCSCo r417 N 3d
 —Eliza J (c) h601 Church
 —Eliz L (wid Herbert R) h111 N 8th

Yellow Cabs



Low Rates

U-Drive-It-Cars

2-3322

- Elliott L USA r111 N 8th
 —Eug (c) driller NCSCo r1109 Dawson
 —Jack D (Lula M) emp NCSCo h512 N 4th
 —Jas H (c; Mary J) porter ACLRR r RD 1 Hallsboro N C
 —Jas M (Ruth) wldr NCSCo h702 Meares rd RD 2 (I)
 —Jessie (c) cook r1205 Queen
 —Lillian (c) dom r1108 Meadow
 —Lloyd J slsmn Wmtn Beverage Co r Castle Hayne rd
 —Mary F (c) elev opr Sou Bldg r917 Red Cross
 —Minnie I supvr SBT&TCo r111 N 8th
 —Richd P (Pearl H) lino opr Wmtn Prtg Co h516 Queen
 —Weldon (c) cook r201 S 13th
 —Wm emp NCSCo r Sunset Lodge
 —Wm mech r111 N 8th
 —Wm wldr NCSCo r515 S Front
 —Wm E III (c; Emma R) printer Mamie A Jervay h1108 Meadow
 —Zack (c) groundmn TWPCo r16 N 11th
 Boot's Cafe (Nick Paulas) 117 Grace
 Booth Geo W guard NCSCo r133 Woodlawn av
 —Percy W emp NCSCo r 4 Court P (LV)
 Booze Hellery electn NCSCo r313 Grace
 Boozer Hugh emp NCSCo r620 S 4th
 —Mary r620 S 4th
 Boradyga Mildred sten Dist Atty U S Dept of Justice r Burgaw N C
 Borchers Genevieve Mrs r Mrs Isla E Hill
 Bordeaux Annie clk A&P Food Stores r121 S 2d
 —Apartments 1309 S 3d
 —Archie L emp White Ice Cream & Milk Co r507 Wright
 —C A r County Home & Farm
 —Carolyn sten Becker Coal & Bldrs Sup Co

Dixie Cafe and Grill

Oldest and Best in Town
AIR CONDITIONED

115-117 PRINCESS

TEL. 9177

"DON'T
PREACH,
BUT
SAVE
SOLES"

**SMITH'S
SHOE
REPAIR**

PHONE
4395

127
PRINCESS

**Harold
W.
Wells
& Son**

Insurance

Bonds

226
Princess
St.

PHONE
2-3746

DRINK



in
Bottles

**PLATE
ICE
CO.
●
Pure
Crystal
ICE**

"Ask Those
Who Use It"

●
1705
N. 4th St.
Phone
2-3328

SALES LOANS

WILLETTS REALTY CO.

DIAL 5233

REALTORS

RENTALS 124
PRINCESS

BORDEAUX

- Clyde M (Mildred M) swtchmn ACLRR h318 Wright
- Dallas (Pauline) shipftr NCSCo h517 S 3d
- Dewey L (Mamie P) emp ACLRR h10 Maple av RD 2 (WPK)
- Doris J mach opr NCSCo r307 N 16th
- Edgar A jr (Nellie B) carp h1307 S 3d
- Edw (c; Frances) lab NCSCo r1012 Dickinson
- Elwood (Sallie) wkr NCSCo r1005 S 3d
- Ernest M (Lillie) h201 N 11th
- Eula L (wid Jas D) sten OPA r316 N 2d
- Fannie (wid Saml) r233 Brookwood av
- Frank (Lois C) tack wldr NCSCo r American Legion Trailer Camp
- Gibbie R (wid W Alex) bldg 904-06 S 3d h do
- Grace L clk John C Bordeaux r1219 S 3d
- Grover C (Julia H) clk ACLRR h316 N 2d
- Harlee E clk r109 Central blvd (SPK)
- Henry P r307 N 16th
- Herbert (Emma L) plant formn TWPCo h1014 S 3d
- J Caldwell (Clarice) wldr NCSCo h922 S 6th
- Jas E hlpr Am Bakeries Co
- Jane Mrs tel opr r316 S 5th av
- John C (Ida E) gro 1219 S 3d h do
- L D r607 Ann
- Laura typist r316 N 2d
- Lee hlpr r507 Wright
- Lorenzo D (Vera E) dredger Chas T Nesbitt cts h4 (H)
- Mamie P Mrs slswn X Dept Store r Dewey L Bordeaux
- Martin A r3000 Market
- Mary E hlpr Am Bakeries Co r703½ N 4th
- Minnie R Mrs h18C Chas T Nesbitt Cts
- Miriam E clk U S War Eng r1917 Nun



Andrews Mortuary

Established 1850

419 North Third at Red Cross—Tel. 5075

- Nova smstrs Southland Mfg Co
- R Lloyd (M Doris R) serv mn Underwood Elliott Fisher Co r Navassa N C
- Robt (Louphelia S) plmbr NCSCo h21 N Van Buren (SPK)
- Russell A (Dorothy) emp NCSCo h802 Greenfield
- Sallie news stand 1219 S 3d r do
- Steward D (Mary E) gro 1005 S 3d h do
- Susan C (wid Calvin) r611 Park av (WPK)
- Wm r306 Meares
- Wm P (Eliz D) acct J B McCabe & Co r611 Dock
- Borden see also Barden
- Mary L (c) dom r608 Campbell
- Southern Co Lester W Preston rep dairy products 518 N 2d
- Borg Kaleb W (Irene) USA r2827 Market
- Borjer Henry V (Edith) emp ACLRR h705 Market apt 1
- Borkenhagen Robt H (Tina L) gro ss Masenboro av 3 e Wrightsville tpk RD 2 (WPK) h do
- Susan E (wid Chas L) r309 Park av (WPK)
- Tino L Mrs clk Robt H Borkenhagen h ns Masonboro av 3 e Wrightsville tpk RD 2 (WPK)
- Borneman Bertha (wid Geo W) r1732 Orange
- Clarence T (Hope Y) drftsmn U S War Dept Eng r7 S 4th
- Duncan M agt Met Life Ins Co h1506 S 4th
- Duncan M jr (Juanita E) wldr NCSCo r1506 S 4th
- Harry L USA r1506 S 4th
- John W USN r1506 S 4th
- Juanita H Mrs nurse 1506 S 4th r do
- Louis B (Annie L; Live Oak Serv Sta) gro 222 S 7th h702 Orange
- Louis B jr wldr NCSCo r702 Orange

**PAINT
Builders'
Supplies**

**STANDARD
Paint & Hardware Co. Inc.**

**GLASS
Mirrors
Wallpaper**

21 MARKET TEL. 9581

10
N. Front
St.

Kingoff's
WILMINGTON'S LEADING JEWELERS

Tel.
5219

BORNEMAN

- Narcissa (wid John C) r612 S 3d
- Wm D h301 S 7th
- Borneman's Pet Shop (Louis B Borneman) 222 S 7th
- Borney Arth (c; Jessie) lab h816 Swann
- Borrell Clarence S repr Smith's Shoe Repr r Carolina Beach
- Grace clk Rex Shoe Repair Shop r Carolina Beach
- Bosier Chas jr (c) hlpr Natl Biscuit Co r810½ (806½) N 3d
- Elwell (c; Mary) lab NCSCo r621 Wlads
- Jas (c; Janie) lab ACLRR h801½ Bladen
- Jarrett (c; Gairella) lab h607 S 14th
- Leonard (c; Flora) chipper NCSCo r708 Church
- Ruth (c) r913 Murphy al
- Bosky Zigmund M (Sallie Z) lieut USA h414 Nun
- Bosma Alberta starcher Southland Mfg Co
- Boss Florence S Mrs emp Jas Walker Mem Hosp r108 Central av (GA)
- Bossey Dock (c) lab r413 McRae
- Bost E Eug student 11201 Chestnut
- Fred E emp NCSCo r Shipyard Trailer Camp
- Furniture Co (Jos H Bost) 2d hd 29 S Front
- Geo W (Eliz) pntr NCSCo h621 S 2d
- J Herbert jr mgr r1201 Chestnut
- Jas (c) emp Grotty Bros N C r214 S 13th
- Jos H (Beta M; Bost Furn Co) h1201 Chestnut
- Lena (c) emp Crotty Bros N C r516 S 8th
- Bostian Robt L meat ctr The Grocerteria No 1 r Audubon
- Bostic Adolph emp NCSCo r301 S 2d
- Danl (c) lab r812 N 2d
- Ida L nurse Jas Walker Mem Hosp r do

Berger's Department Store

"CHARGE IT"

• Quality Merchandise For the Family •

709 N. 4th ST.

TEL. 9647

- John (c) lab h506 Evans
- John A (Acorn B) crane opr NCSCo h9 Jefferson (SPK)
- Jos (Laura) emp NCSCo h196 Pinecrest pkwy (GT)
- Mayhew (c) lab NCSCo r615 Campbell
- Nathaniel (c; Pauline) gdnr Greenfield Park r718 Nixon
- Paul (c; Dorothy) driver Springer Coal Co h1219½ N 10th
- Raeford r YMCA
- Saml (c) lab r613 Campbell
- Wells (c; Nettie) driver h1215 N 10th
- Wm (c; Grace L) lab ACLRR r1106½ Brown
- Bostick Thelma nurse Jas Walker Mem Hosp r do
- BOSTON CAFE** (Peter Kutulias Louis Kotsas Otto Spanos John Chounis and Geo K Avheanis), 406 N Front, Tel 9205 (For further information see page 81 Buyers' Guide)
- Edw (c) lab NCSCo r1012 Dickinson
- Hezekiah (c; Ada) rigger NCSCo r916 N 5th av
- Bostwick Hugh exam NCSCo r711 Central blvd (SPK)
- Wells (c) driver Christian A Jurgenson
- Boswell Bernice spnr Spofford Mills
- Bruce E (Emma E) burner NCSCo h308 Meares
- Buddy B (Pearl) driver City St Dept h1409 Castle
- Covel O (Fannie) h es Lingo City 5 s US Hwy No 76
- Dores B (Carrie) emp NCSCo h1705 Queen
- Ethel hlpr Am Bakeries Co r714 S 3d
- Gordan A (Ila M) h127 Lake Forest pkwy (LP)
- H Ardell btr J W Jackson Beverage Co r1705 Queen
- Ida P inspr J W Jackson Beverage Co r1705 Queen
- Inez F wrpr Spofford Mills
- John (c) lab NSCCo r814 S 2d
- Lee (Hazel) pipe ftr NCSCo h321 S 4th



The SALVATION ARMY
Welfare—Character Building
Evangelism

215 So. Front



Tel. 4338

LAUNDRY

**DIXIE
LAUNDRY
& DRY
CLEANERS**

DIAL
6696

OR

DRIVE
IN

412 S. 17th

215 Princess St.

W. A. MCGIRT
Real Estate and Insurance
General Agent Pilot Life Insurance Company
Manager Forest Hills Development Co.

Phone 2-3432

ROBERT STRANGE

General
Insurance
and
Bonds

MUTUAL
COMPANIES
NON-
ASSESSABLE

TEL.

2-2265

212

WILLETTS
BLDG.

The Independent Ice Co.

ICE — COAL

PHONE 6678

BOSWELL

- Leroy hlpr J W Jackson Beverage Co r79 Spofford Mills Village
- Linwood (Bernice) emp NCSCo r Jas H Hicks
- Margt spnr Spofford Mills r79 Spofford Mills Village
- Marie tack wldr NCSCo r1406 Castle
- Mary waiter USO Club
- Morris (Inez) em NCSCo r1706 Castle
- Nellie R inspr J W Jackson Beverage Co r1705 Queen
- Nina spnr Spofford Mills
- Pearl trimmer Southland Mfg Co
- Rodney (Isabelle) crane opr NCSCo r418 Red Cross
- Roland (Maggie) carp h1107 Marsteller
- Roland jr lab r1107 Marsteller
- Rosa smstrs Southland Mfg Co
- Sallie spnr Spofford Mills
- W Darchie (Nina M) firemn Spofford Mills h79 Spofford Mills Village
- Wm (Nellie) emp NCSCo r Jas H Hicks
- Bottom Ernest ftr NCSCo r25 W VanBuren (SPK)
- Bottoms Chas wldr NCSCo r208 S 9th
- Eoughton Roland W (Barbara) major USA r rear 104 US Hwy No 76 (O)
- Boulware Ralph H (c; Hazelle) interme Community Hosp r410 N 7th
- Thos (c) lab r615 McRae
- Boumer Glada smstrs Southland Mfg Co r705 Dock
- Vernon (Glada) USA r705 Dock
- Bounds Jennie M (wid Vance) h320 N 4th
- Margt C sten NCSCo h320 N 4th
- Vance jr priv sec ACLRR r320 N 4th
- Bounsell Jeff D (c; Martha) USA r613 S 7th
- Boushee E E & Co (Edw and E Earl Boushee) whol gros 201-03 N Water
- E Earl (Margt V; E E Boushee & Co) h1401 Grace
- Edw (E E Boushee & Co) h819 Dock

PRINTING

LITHOGRAPHING

WILMINGTON PRINTING Co.
PHONE 6631
211-213 N. SECOND ST.
OFFICE FURNITURE AND SUPPLIES

- Bowden Andrew J (c) hlpr Royal Bky r103 N 12th
- Carrie (c) dom r706 N 6th
 - Chas (c) lab r1115 Castle
 - Clarence (c) pin str Cape Fear Bowling Club
 - Eugenia (c) r509 N 8th
 - Garlin R (c; Esther) driver Brooks Cash Gro Co h806 Gwynn
 - Geneva (c) Indrywkr Ideal Lndry & Dry Clnrs
 - Georgia (c) Indry wkr Ideal Lndry & Dry Clnrs
 - Harry J (Nancy N) slsmn Hoggard-Bowden Co r210 N 9th
 - Hattie B (wid R Henry) h415 Princess
 - Hazel M emp Belk-Williams Co r2002 Creecy av
 - Helen A asst cash McLellan Stores Co r607 S 4th
 - Herbert (c; Lena) lab NCSCo h509 N 8th
 - Jas (c) lab r1203 Charlotte
 - Jas H (Estelle O; Hoggard-Bowden Co) h210 N 9th
 - Josephine (c) maid r407 Anderson
 - Laura (c) Indrs h1218 N 2d
 - Lawrence student r210 N 9th
 - Lena (c) Indrywkr Ideal Lndry & Dry Clnrs
 - Lloyd C (Jewel) wldr NCSCo h418 N 5th av
 - Mabel slswn Bee Hive Store r1012 N 4th
 - Milton (c) hlpr Farrar Transfer & Stge Whse r407 Anderson
 - R Arnold asst mgr Big Star Stores r214 Brookwood av
 - R Henry jr radio opr r415 Princess
 - Robt (c) shoe repr 1020 N 6th h407 Anderson
 - Robt H (Mildred B) slsmn Hoggard-Bowden Co h826 Grace
 - Roy emp NCSCo r Shipyard Trailer Camp
 - Ruth (c) r407 Anderson

Atlantic Finance Co.

JOHN BRIGHT
HILL, President

LOANS

on
Real Estate

Financing
Mortgages

Title
Insurance

Wallace Bldg.
240 Princess St.

PHONE
6047

SHOEMAKERS, INC.

"EVERYTHING FOR THE OFFICE"

STATIONERY-OFFICE OUTFITTERS AND SYSTEMS

206-208 Princess St.

Dial 2-3332 and 2-3333

Phone 7022

JACOBI HARDWARE COMPANY, Inc.

"THE HOUSE YOUR FATHER DEALT WITH"

Good Hardware

BOWDEN

- Sam'l emp NCSCo r2216 Chestnut
- Troy C (Dorris O) USA h27 Jackson dr (LF)
- Victoria (c) prsr Snow White Lndry
- Wm (c) USA r1115 Castle
- Wm T (c; Hattie) driver Becker Coal & Bldrs Sup Co h1115 Castle
- Bowell Rosa pantry wn H&W Restr r1509 S 3d
- Bowels T D emp NCSCo r513 N 3d
- Bowen A Lucy (c) clk r513 S 7th
- Amy D (c) h513 S 7th
- Boston (c; Amanda) driver h9C Robt R Taylor Homes
- Chas clk Pleasant Batson r Carolina Beach rd (SH)
- Doram F (Rosalie) barge capt h612 S 16th
- Edna wrapper Southland Mfg Co
- Ella (c) maid 136 Morningside dr
- Geo (c) lab NCSCo h605 Brunswick
- Geo (c) lab NCSCo r115 Charlotte
- Geo A (Thelma) h2119 Barnett av (CP)
- Geo F (Janie A) h510 Wooster
- Gilis C (c) lab r2 N Lincoln ct (H)
- Herman (Belle) h ss Corbett's Hill 3 e Castle Hayne rd
- Jas A driver r1214 S 3d
- Jas D (Lillian E) wldr NCSCo r206 Castle
- Jesse J (Clyda) bdg 809 N 3d h1214 S 3d
- Jewel M Mrs clk May's 5c to \$1.00 Store r16 E Chas T Nesbit Cts
- Lemuel L (c; Queenie) del mn Will Rehder h613 Brunswick
- Leona M Mrs dental asst Ransey Weathersbee r Castle Hayne N C
- Lillian C clk r220 S 15th
- Lina C (wid Hnry C) r106 N 6th

AUTOMOBILE

CAUSEY'S SERVICE

COMPLETE MOTOR REPAIR SERVICE

Pure Oil Products — Auto-Lite Batteries — Goodyear Tires

1202 MARKET

TEL. 9668

- Louis r3000 Market
- Maggie (c) r715 S 11th
- Mildred ofc wkr NCSCo r610 Market
- Parks B (Geneva) plmbr NCSCo r126 Morningside dr
- Pearl (c) dom r410 N 7th
- Robt (c) concrete fnshr r219 McRae
- Ruby E Mrs wldr NCSCo r515 Surry
- Rupert (Jewell) plmbr r612 S 16th
- Sam'l (c; Lula) rigger NCSCo h114 S 14th
- Thos B (Jessie R) elec wldr NCSCo h1220 Chestnut
- Velma M Mrs waiter New China Restr r510 Ann
- W Brooks clk Brooklyn Pharmacy r1214 S 3d
- W W emp NCSCo r Shipyard Trailer Camp
- Wm (c) lab Johnson Cotton Co r605 Brunswick
- Wm B pntr r126 Morningside dr
- Wm F (Elzora) h220 S 15th
- Wm F jr inspr NCSCo r220 S 14th
- Willie M waiter r612 S 16th
- Bowens Annie (c) dom r512 Walnut
- C C emp NCSCo r409 N 2d
- Chas (c) lab r802 Brunswick
- Clyde (c) emp NCSCo r203 Parsley
- G M carp h817 N 3d
- Hannah (c) r308 McRae
- Lawrence (c; Martha) emp Sou Box & Lbr Co h811 Bladen
- Maidon H (c) chipper NCSCo r1208 S 2d
- Mildred (c) r415 S 13th
- Rosa (c) dom r708½ Campbell
- Sam'l (c; Lula) rigger NCSCo h415 S 13th



Wilmington Well & Pump Co.

Pump Repairs — Irrigation

2824 MARKET ST.

DIAL 5710

Well
Drilling

Budweiser
 "King of Bottled Beer"

Seeds
Feeds
Fertilizers
Sprayers
Dusters
Spray
Materials

CROSS
SEED
CO.

Planet Jr.
Tools
 10-12
MARKET,
TEL.
6868

IDEAL

LAUNDRY

AND DRY CLEANERS

PHONE
6651**Belk-Williams Co.**

ONE OF CAROLINA'S BEST DEPARTMENT STORES

232-242 N. Front St.

Phone 7741

- Bowers Amos H (Ruby W) driver h e s Carolina Beach rd 2 s Southern blvd (SPk)
 —Boeth Lieut USA r17 S 6th
 —Chas (c) lab Cross Seed Co r1115 Castle
 —Chester emp NCSCo r314 N 2d
 —Elizabeth clk r301 Central blvd (SPk)
 —Geo F clk A & P Food Stores r301 Central blvd (SPk)
 —Guy (Mary H) USA r9½ N 5th av
 —Henry F wldr NCSCo r323 S Front
 —John H driver r301 Central blvd (SPk)
 —K David (Bertha) bldg contr 301 Central blvd (SPk) h do
 —K David jr USA r301 Central blvd (SPk)
 —Marion E wldr NCSCo r1724 Orange
 —Mary E slswn J C Penney Co r301 Central blvd (SPk)
 —Patsy r301 Central blvd (SPk)
 —Paul wldr NCSCo r323 S Front
 —Pete E (Louise A) electn NCSCo h5 Court G (LV)
 —Roswell (Virginia) USA r2102 Market
 —Sadie clk Efir'd's Dept Store r301 Central blvd (SPk)
 —Stewart formn r301 Central blvd (SPk)
 —Vera P r116 Carolina Beach rd (SPk)
 —Wm (Allie M) carp NCSCo h19 Washington (SPk)
 —Woodrow emp NCSCo r214 Red Cross
 Bowerman Wm (c; Josephine) rigger NCSCo r1214 N 7th
 Bowlden Ralph emp NCSCo h132½ S Front
 Bowler Bernard B (Lucille) USCG r233 Kenwood av
 Bowles Fuddie M (c) maid Allen's Funeral Home r402 S 7th
 —Howard H (Cath) dist mgr Sou-Dixie Life Ins Co h312 N 3d
 —John (c) waiter r615 S 12th
 —Paul E (Margt J) mach NCSCo h125 Ivey cir

Louie E. Woodbury Jr.
INSURANCE

- R W r Everetts Service Sta
 —Winston (c) lab NCSCo r615 S 12th
 Bowling Center The (Lenwood M King) 213 N 2d
 —Fannie clk NCSCo r416 Grace apt 3
 —Jannie clk r416 Grace apt 3
 —Waddell mach NCSCo r221 S 5th av
 Bowman Atwell B (Anna B) pntr NCSCo h10 Court X (LV)
 —Burney (c) lab NCSCo r718 McRae
 —Chas (c) lab r804 Bladen
 —Daisy (c) h1010 Dickinson
 —Edgar F (Eunice L) ftr NCSCo r12 N Harrison (SPk)
 —Elwood (Ruth) USA r1710 Orange
 —Ephraim (c) lab r718 McRae
 —Eug L (Eleanor) emp NCSCo h6 Court A (LV)
 —Geo (c; Lucretia) rigger NCSCo h718 McRae
 —Geo E (c) lab NCSCo r718 McRae
 —Harlett (c) emp Sou Box & Lbr Co r514½ Bladen
 —Jack carp NCSCo r208 Grace
 —John (c; Birdie M) emp NCSCo h1K Robt R Taylor Homes
 —John (c) lab r1122 N 9th
 —Julia (c) h413 McRae
 —Lila M (c) prsr Southland Mfg Co r1008 Dickinson
 —Lottie (c) cook h19C Robt R Taylor Homes
 —Mack (c) lab NCSCo r718 McRae
 —Minnie (c) h1004 Woods
 —Richd (c) emp NCSCo r907 N 9th
 —Robt emp NCSCo r214 Red Cross
 —Sam'l (c; Lillie M) NCSCo r925 S 15th

**CAROLINA
MILLWORK
CO.**

H. A. DeCOVER

SASH, DOORS,
BLINDS, TRIM,
SCREENS,
STAIRS,
FRAMES AND
MOLDINGSANYTHING IN
MILLWORKCORNER 17TH
AND
WOOSTERPHONE
9715**R. C. LUCAS & SON**

PLUMBING CONTRACTORS

WE CATER TO REPAIR WORK WITH FULLY EQUIPPED TRUCKS

24-Hour Service—All Work Guaranteed

401 Central Blvd. Sunset Park

Phones: 6043-4976

Appraisals

Bonds

Real Estate

Insurance

Robt. C. Cantwell, Realtors

PHONE 2-3306

212 PRINCESS

BOWMAN

- Thos (c; Mary) lab NCSCo r1004 Woods
- Wilhelmina (c) dom h606 Campbell al
- Wm R (Annie) emp NCSCo r29 Pinecrest Pkwy (GT)
- Boywer Willie clk Cash & Carry Clnrs r2202 Gibson av
- Box Marvin M emp NCSCo r2824 Market
- Boy Scouts of America Cape Fear area Council No 425 Courtland W
Baker scout exec 127 N Front R502
- Boyatte Leslie tmkpr NCSCo r810 Chestnut
- Boyce Wm R emp NCSCo r2824 Market
- Boyd Albert Z (Pearl M) supvr NCSCo h28 Court U (LV)
- Alma N supvr Jas Walker Mem Hosp r do
- Alvin C plmbr NCSCo r615 S Front
- Beatrice (c) h410 McRae
- C B emp NCSCo r NCSCo Appr Dormitory
- C Tart r206 N 2d
- Cath B Mrs h204 N 3d
- Cecil electn NCSCo r207 S Front
- Chas B jr USA r204 N 3d
- Clifton J (Cassie) emp NCSCo h10 Wooster
- Edw (c) lab r615 N 6th
- Eliz (c) maid r622 Woods
- Eug (c; Thelma) rigger NCSCo r1013 Miller
- Fred (c) lab NCSCo r818 N 7th
- Grace ofc wkr r619 Market
- Henry E jr (Evelyn G) supvr NCSCo r15 S 5th av
- I S (Edna L) ship ftr NCSCo h308 S 3d apt 21
- J Allen (c) lab r1108 Miller
- Jas (c; Louise) emp Rose Ice & Coal Co r110 N 10th

COASTAL AND VICTORY CABS

TAXI - - - 4464 or 2-1303

- Jas (c; Lillian) lab NCSCo h809 N 7th
- Jas H (c; Annie E) porter ACLRR h22B Robt R Taylor Homes
- Jas H shipftr NCSCo r2208 Princess st rd
- Jas V wldr NCSCo r135 Woodlawn av
- Jas W (Eliz B) asst formn NCSCo h111 N 17th
- John R (Beulah) handy mn Wmtn Iron Wks h813 Surry
- Jos (c) emp NCSCo r211 Gores al
- Lorena battery hd Spofford Mills
- Nathaniel (c) emp NCSCo r407 S 7th
- Oree (Lorine) h158 Spofford Mills Village
- Pearlie (c) maid r512 S 7th
- Robt (c) lab r608 Brunswick
- Robt M emp NCSCo r204 N 3d
- Thelma W (c) cash Bailey Theatre r1013 Miller
- Thos (c) lab r513 Hanover
- W L emp NCSCo r813 N 3d
- Wm carp NCSCo r818 S 6th
- Wm T emp NCSCo r405 Wright
- Zella M clk NCSCo r209 N 13th
- Boyde Carey (c) emp NCSCo r310½ McRae
- Boyer I C Lieut USA r231 Kenwood av
- Jas D USA r1101 Chestnut
- M E Major USA r2616 Market
- Boyett Wm C (Inez) wldr NCSCo r317 Wright
- Boyette Arth W (Cleo) burner NCSCo h103 S 2d
- C Wray (Margt C) slsmn Wmtn Furn Co h1907 Nun
- Christine M clk r138 Pinecrest pkwy (GT)
- Dennis A r YMCA
- Fred wldr NCSCo r20 S 3d



Sneeden's Cycle Co.

J. R. Sneeden "Since 1914"

114 Market

Tel. 6022

Fishing Tackle, Bicycles, Radios, Sporting Goods

BRUNSWICK
HOTEL

Under
New
Management

Reason-
able
Rates

N. Front
at
Grace

TEL.
4365



Made
Purely for
You

SALLY

ANN

Bread
Pies
Cakes
Pastries

ROYAL BAKERY

OFFICE AND
RETAIL STORE
1306-1308
MARKET

Tel.
7171

**FEEL
FRESH
DRINK
ORANGE-
CRUSH**



**ELECTRIC
BOTTLING
CO.**

**Bottlers
and
Distributors**

**A Full Line of
Assorted Soda's**

TEL.

6262



City Laundry Co.

26 N. 2nd St.

Phone 4455

**Complete
Dry
Cleaning
Service**

BOYETTE

- Margt C Mrs bkpr Wmtn Furn Co h1907 Nun
- Marion E (Mattie G) carp NCSCO h138 Pinecrest pkwy (GT)
- S A emp NCSCO r317 N 3d
- Thedie emp NCSCO r Shipyard Trailer Camp
- Boykin Alice T (c) hairdsr Gererude Green r763 S 7th
- Calvin C (c) student r913 Grace
- Geo (c) hlpr Farrar Trans & Stge Whse r Bladen bet 6 & 7th
- Hartford E (c; Susie) emp NCSCO r713 S 7th
- Henry (c; Hattie) hlpr NCSCO r218 McRae
- Hilburn swtchmn ACLRR r407 Chestnut
- Isaac (c; Alice) carrier PO h713 S 7th
- John W (c) porter Richd F Meier r Wrightsville Sound
- Julia A (wid Byus F) h514 Princess
- Margt (c) r County Home & Farm
- Mary Mrs emp NCSCO r5½ Princess
- Mary J (c) dom r913 Grace
- Mary L r514 Princess
- Oliver A (c) emp NCSCO r713 S 7th
- Robt D (c) lab r713 S 7th
- Wm (c) lab h913 Grace
- Wm G (c) bottle wshr r713 S 7th
- Boylan Florence A Mrs slswn Belk-Williams Co r509 S 5th av
- Geo S (Lucy M) h9 S 4th
- Geo S jr Capt USA r9 S 4th
- Jos E Lieut (Florence) USA r509 S 5th av
- Lucy M Mrs tchr Tileston Sch h9 S 4th
- Margt N tchr r9 S 4th
- Boyle Eleanor M waiter r1101 Chestnut
- Ice Co Harry A McKee mgr 1600 N 10th

ALBERT F. PERRY

INSURANCE — BCNDS

230 Princess St.

Dial 4403

- Boyles Bera A (Florence E) mech TWPCo r802 Orange
- F C carp h809 N 3d
- Boynton Benj (c; Gertrude) driver h1213 N 9th
- Frank (c; Lula M) lab NCSCO h912 N 5th av
- Margt (c) prsr Sunshine Lndry r912 N 5th av
- Wm (c; Ella) emp NCSCO h209 Harnett
- Wm (c; Lucille) lab NCSCO h922 N 5th av
- Boysden E S emp NCSCO r400 S Front
- Bozeman Rescoe emp White Ice Cream & Milk Co r Wrightsville Beach
- BOZEMAN WILLIAM L, Cashier The Wilmington Savings & Trust Co**
r1515 Chestnut, Tel 2-3450
- Bozman John H (c; Dulcie) h918 S 11th
- John H jr (c) driver r918 S 11th
- Brabcy Junius (c; Virginia) emp NCSCO r121 Harnett
- Bracewell Fleming burner NCSCO r106 Jefferson (SPK)
- Bracey Edw (c) emp NCSCO r616 Queen
- Enoch D (c) lab Sou Junk Co
- Henry (c) lab NCSCO r910 N 5th av
- J Archie (Louise M) emp NCSCO h118 Pinecrest pkwy (GT)
- Leo (c; Dora) h104 Dawson
- Saml (c; Phosa) lab NCSCO r905 S 14th
- Wm (c) lab NCSCO r901 Guynn
- Bracy Delia (c) h202 King (LG)
- Henry (c) lab r202 King (LG)
- Richd (c) elev opr Murchison Bldg r202 King (LG)
- Wm carp r504 N 4th
- Braddy John T (Eleancr) formn Wertheimer Bag Co h119 S 8th
- Braden Wallace B (wid A Clyde) h406 Church

**NORRIS'
NEWS
STAND**

**C. L. NORRIS
Prop.**

Complete Line of

**Magazines
Newspapers
and
Express
Money Orders
Tobacco
Cigars
Cigarettes
and
Soft Drinks**

104

RED CROSS

Tel. 7462

**Serving
The South
For Over
75 Years**

**HONNET
1867 - CO.**

14 No. Front — Tel. 2-3736

**Jewelers
Silversmiths
Repairers**

F. E. LIVINGSTON & CO.

**REAL ESTATE
RENTS** **INSURANCE
FIRE—CASUALTY**

240 Princess St.

Phone 6047

- Bradford Benj Lieut (Joan) USA r315 Orange
 —Corinne (c) h605 McRae
 —Edw (c) porter Sears Roebuck and Co r205½ Bladen
 —Grainger C (Annie) agt Sou-Dixie Life Ins Co r407 Brunswick
 —Jas (c) delmn Sellers' Fish Mkt r816 S 9th
 —Mattie M sten Bulluck Hosp r221 N Front
 —Mildred tchr Lake Forest Sch r421 Dock
 —Ola M slswN r818 Grace
 —Waltzy r407 Brunswick
 Bradley Anna (c) r818 N 7th
 —B J carp r711½ N 4th
 —Bertha (c) waiter r1104 Brooklyn
 —Charlotte (c) h818 N 7th
 —Cleave E (Florence E) emp NCSCO r8 Court T (LV)
 —Collins (Cath) USA r212 Orange
 —Earle L Rev (Elese L) pastor Calvary Baptist Ch h718 N 4th
 —Edw (c; Florine) emp NCSCO r507 Harnett
 —Eldon defense wkr h309 N 4th
 —Elijah (c; Mary) lab h409 Dickinson
 —Elijah (c) lab. r910 Gwynn
 —Ernest (c; Mary L) hlpr r1012 Princess
 —Frances (c) h1014 N 6th
 —Geo V emp NCSCO r Shipyard Trailer Camp
 —Hazel waiter r107 Walnut
 —Hilbert (c; Ella B) emp NCSCO r20 S 12th
 —Hugh emp NCSCO r316 Walnut
 —John (Ruth N) delmn Independent Ice Co r818 N 7th
 —John (c; Evelena) lab h204 King (LG)
 —John jr (c; Helen) rigger NCSCO h107 King (LG)
 —Julius (c; Willie) lab h820 N 8th

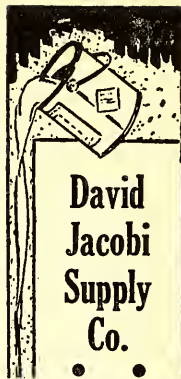

**David
Jacobi
Supply
Co.**



**Paints
Hardware
Paper
Products
Hotel
Supplies
Rope**

• 101
S. FRONT
Tel.
9451



**Sales
Service**

Batson Motor Co.

1102 MARKET TEL. 4545



- Kath (c) dom r617 Bladen
 —Leroy (c; Mattie L) lab NCSCO r707 Anderson
 —Lottie H clk PO r309 N 4th
 —Louis (c; Mary) lab NCSCO r821 Miller
 —Lucian (c) crane hlpr NCSCO r612 S 9th
 —Maggie (c) lndrs r1116½ McRae al
 —Marie (c) r518 Walnut
 —Mary W cash Wahl's r212 Orange
 —Paton (c; Maggie) lab NCSCO h507 Brunswick
 —Paul emp NCSCO r120 Red Cross
 —Roscoe (Eliz) carp NCSCO r418 S 5th av
 —Roscoe (c) lab r813 N 7th
 —Ruth (c) janitor r917 Rankin
 —Sadie C (c) h407 N 6th
 —Susie (c) dom r612 N 8th
 —Theo (c) lab NCSCO r204 King (LG)
 —Walton C (Ethel W) dispr h1605 Castle
 —Wm emp NCSCO r317 N 4th
 —Wilson (c; Ruth) lab r1406 N 7th
 Bradshaw Alex pipeftr NCSCO r211 Castle
 —Alton B (Pearl L) clk PO h229 Kenwood av
 —Annie B asst mgr Smart & Thrifty Dresses r108 N 8th
 —Bruce (May W) eng Independent Ice Co r Burgaw N C
 —Cecil Mrs clk J Frank Collier r1414 S 4th
 —Chas A (Mary A) yd formn ACLRR h1820 Perry av (CP)
 —Chas E USA r1820 Perry av (CP)
 —David J (Eva W) emp NCSCO h609 Queen
 —E Carlton (Cecil) clk J Frank Collier r1414 S 4th



SNEEDEN-YORK CO.

**REFRIGERATION—AIR CONDITIONING
ATHLETIC SUPPLIES**

115 MARKET

TEL. 9761



FARRAR TRANSFER & STORAGE WAREHOUSE

*Fireproof
Warehouse*

Household Goods
Merchandise

STORAGE

Local and Long
Distance

MOVING

Agent:
**ALLIED VAN
LINES**

1121
S. FRONT ST.

Tel. 5317

EDWARD C. CRAFT

Member of
American
Institute of
Accountants

North Carolina
Asso. of C.P.A.'s

Certified Public Account- ant

Audits
Systems
Tax Service

22-23 Trust
Bldg.

Phone
5587

P. O. Box 552

The Wilmington Savings & Trust Company

Member Federal Reserve System and Federal Deposit Insurance Corp.
Capital, \$300,000.00

Surplus, \$600,000.00

BRADSHAW

- Edw F (Fanita B) policemn h1414 S 4th
 - Edw F jr USN r1414 S 4th
 - Eliz (c) fctywkr r1211½ Love
 - Emily student r312 Campbell
 - Emma (c) h1211½ Love
 - Fay wldr NCSCo r621 S 6th
 - Florence A (wid Lowan L) h204 S 3d RD 2 (WPK)
 - G Edw (Lillie M) mach h ns Corbetts Hill 2 e Castle Hayne rd
 - Geo D (Cornelia B) wtchmn Taylor-Colquitt Co h710 S 6th
 - Ida E (wid Zeb R) h215 Walnut
 - John D (Marguerite) ftr NCSCo r15 S 4th
 - John E (Elsie M) clk ACLRR h19 Borden av (B)
 - John H (Hilda) plmbr h407 S 2d
 - Lillie r505 Walnut
 - Lucian H (Lucille) mach NCSCo r211 Walnut
 - Lula (c) dom r513 Walnut
 - M Cath clk ACLRR r204 S 3d RD 2 (WPK)
 - Marion (Dorothy) emp NCSCo h312 Campbell
 - Pauline (c) clk Louis B Pearce r914 N 4th
 - R H clk r212 Red Cross
 - Rcsalie (c) maid h1310 Love
 - Sarah r1820 Perry av (CP)
 - W Randolph (Alice G) policemn h108 N 9th
 - Wm mixer Natl Biscuit Co r28 Jackson dr
 - Wm J (Mary C) supt City Mkt House h903 S 5th
- Bradsher Pilla waiter H & W Restr r317 Grace
—Robt F (Etta H) sgt of police ACLRR h2007 Creecy av (CP)
Brady Andy (c) r208 S 11th
—Andy R wldr NCSCo r510 S Front

H. F. Wilder Real Estate Agency Sales — Rentals

207 Princess

Tel. 4932

HANOVER

Building & Loan Association
Series—January, April, July, October
3% PAID ON SAVINGS

207 Princess

Tel. 4932

- Clifford H (Bessie L) plmbr r406 Queen
 - David J (Gladys M) sec to asst irt traffic mgr ACLRR h1817 Ann
 - Dcna Mrs r406 Queen
 - Gladys M Mrs clk ACLRR h1817 Ann
 - Jessie E r309 Willard
 - Josephine cash r618 S 7th
 - Lawton O (Edith M) USA h107 Lake Forest pkwy (LF)
 - Mavis nurse Jas Walker Mem Hosp r do
 - Robt H jr (Dollie D) brklyr h408 Church
 - S Cornelia tchr Chestnut St Sch r408 Church
 - S Jones (Sylvia) wldr NCSCo h105 S Harrison (SPk)
 - Virgil burner NCSCo r107 S Harrison (SPk)
 - Wm L (Ada) eng Independent Ice Co h606 N 5th
 - Wm L (Flora A) lbrmn h107 S Harrison (SPk)
 - Willie (wid Robt H) h408 Church
- Bragg Betty clk r1802 Market
—Fletcher T (Althea V) wldr NCSCo h3 Court E (LV)
Braithford Burtie (c; Mildred) lab NCSCo r813 Anderson
—Jas (c) lab r917 Woods
—Moses (c; Clara) mach opr h917 Woods
—Wm (c) emp NCSCo r917 Woods
—Elliot (c; Louise) whsemn Natl Biscuit Co r1008 Love
—Preston (c) lab r814 N 8th
- Bramblett Amanda (wid Frank) r201 Keaton av (B)
Eramer Betty L sten US War Dept Eng r234 Brookwood av
Bramlett Luther (c; Belle) bellmn h1E Robt R Taylor Homes
Bramon Bruce (Viola) emp NCSCo h6 Court X (LV)

Pickard's

Fishing
Tackle

Sporting
Goods

Johnson
Outboard
Motors

Bicycles

209

Market St.

PHONE

2-3224

WILL
BEHDER
FLORIST

CUT FLOWERS
FUNERAL DESIGNS
Flowers-by-Wire

"Say It With Flowers"

121 N. FRONT - TEL. 9649

White's

PASTEURIZED
DAIRY PRODUCTS

**QUALITY YOU CAN
TASTE
PHONE 6681**

Branch A Eliz slswn Smart & Thrifty Dresses r106 Pennsylvania av RD 2 (A)

- Albert C (Edna M) clk Purity Mkt h10F Chas T Nesbitt Cts
- Arth W (Nellie) plmbr h1005 S 12th
- Beverly clk r507 Wrightsville av (CP)
- Chas USN r306 Wooster
- Clara btry hd Spofford Mills
- Clifton emp NCSCo r205 Grace
- Craven E widr NCSCo r53 Spofford Mills Village
- Danl B (Mary B) h1604 Market
- Dewey T (Louise E) produce mgr The Grocerteria No 1 h501 Central blvd (SPK)
- Dora (wid Anderson) h604 S Front
- Ethel B (wid Frank C) r110 S 5th av
- Fannie M (wid Jordan) h203 Kidder
- Geo F (Eliz J) plmbr r1005 S 12th
- Herbert (Artie) pdlr r811 S 8th
- Howard B (Grace O) h211 S 6th
- Jas R sec Wmtn Officers Club r Greenville Sound
- Jas R (Sadie) servmn Springer Coal Co h106 Pennsylvania av RD 2 (A)
- Jas W (Mamie) emp NCSCo h3 Wooster
- Jetter J (Orrie) clnr Spofford Mills h53 Spofford Mills Village 3
- Jos F (Clara M) h86 Spofford Mills Village
- Jos F jr wvr Spofford Mills
- Leonard emp NCSCo r3 Wooster
- Leroy (Beatrice M) clk ACLRR h1210 Castle
- Lillian B Mrs clk ACLRR h507 Wrightsville av (CP)
- Mary E slswn S H Kress & Co r703 S 6th
- Mattie slswn S H Kress & Co r703 S 6th
- Mattie slswn Winthrop's 5c to \$1.00 Store

AIR-CONDITIONED	HOTEL CAPE FEAR CHESTNUT and 2d STREETS	RATES
COFFEE SHOP		REASONABLE
MODERN		FIREPROOF
CONNECTING		ON U.S. HWYS.
GARAGE		# 17,74,76,117

- Sarah (wid John) r1210 Castle
- Simon P (Thelma) contract clk ACLRR h1917 Nun
- Victoria Mrs h529 Mercer av
- W R emp NCSCo r Shipyard Trailer Camp
- Walter r County Home & Farm
- Brand Elijah (c) lab NCSCo h818½ N 8th
- J Neveland h1603 Chestnut
- J Neveland jr (Edith) P) asst and pass receipts ACLRR h208 S 3d
- Lucille (c) r818½ N 8th
- Brandon Earl T (c; Anne) stage bldr NCSCo r820 S 8th
- Branner Edw F (Eliz E) emp E S Poyer & Son h217 Brunswick
- Sanford S electn Johnson Elec Co h314 Bladen
- Brannock Jas L (Lois) emp NCSCo r117 S 7th
- Branscomb Carolyn D sten Texas Co r rear 102 U S Hwy No 76 (O)
- Branstrator Evalyn F Mrs clk ACLRR r13 Keaton av (B)
- Brant Wm (c) porter McGrath & Co
- Brantley Benj (c; Martha) lab h703 Bladen
- Chas (c; Maybelle) h207 Pauline av
- Earnie P emp White Ice Cream & Milk Co r1608 Dock
- Frances H Mrs sec Natl Catholic Community Serv USO h312 S 3d
- Harold emp NCSCo r701 Central blvd (SPK)
- Jack E (Frances H) slsmn Texas Co h312 S 3d
- John H (c; Kath) lab h617 Bladen
- Jos (c) emp Crotty Bros N C r609 S 10th
- Robt W (Mary) USA r2109 Brandon rd (PP)
- Roy widr NCSCo r406 Grace
- Branyon John F (Hannah B) counter NCSCo h207 N 5th av
- Brasch Geo (Eleanor) USA r807 Princess
- Brasington Benj C (Jennie E) ftr NCSCo h22 Court S (LV)

LESLIE R. HUMMELL
Representing
INSURANCE
AETNA LIFE — NATIONAL LIFE
PRUDENTIAL INS. CO. of AMERICA

Also Rep. Large Reliable Stock Companies For Fire and General Insurance
232 PRINCESS PHONE 6118

**McKee
BROS.
ICE
&
COAL CO.**

TEL.

6327**RED-ASH****COAL****For a****HOT****FIRE**

710 Castle

and

601 Greenfield

307-309 North Front St.

— Tel. 6626 —

SEARS, ROEBUCK AND CO.

Wilmington, N. C.



Finkelstein's

- Diamonds
- Watches
- Jewelry

CLOTHING
SPORTS
WEAR

Work Clothes
Uniforms and
Equipment

6 - 8

S. Front

TEL.

5662

PRINTING RULING
JACKSON & BELL Co.
BINDING
105-109 N. SECOND ST. PHONE 5817

Braswell emp NCSCo r314 N 2d
—Adriana H Mrs ofc sec Bellamy & Bellamy r111 Pauline av
—Braxton O ftr NCSCo r1003 S Front
—Chas B emp NCSCo r117 Marsteller
—E L emp NCSCo r Shipyard Trailer Camp
—Esther P smstrs Southland Mig Co
—Frank mach NCSCo r111 Pauline av
—Hyatt E (Adriana H) wldr NCSCo r111 Pauline av
—J W (Ellen) emp NCSCo h305 S Front apt 4
—J W eng Boyle Ice Co
—Jessie W USA r503 S 6th
—Lawrence atndt Gulf Serv Sta r39 Terrace Walk (GT)
—Mamie E Mrs h111 Pauline av
—O Winston plmbr NCSCo r1003 S Front
—Paul G emp NCSCo r33 Terrace Walk (GT)
—Percy E (Nina D) mech h520 Church
—Robt D (Inez) emp NCSCo h33 Terrace Walk (GT)
—Robt G (Doret) emp NCSCo h39 Terrace Walk (GL)
—W V emp NCSCo r Shipyard Trailer Camp
—Walter F (Mary E) driver City St Dept h503 S 6th
Brattista Fleeclina fl lyr NCSCo r509 Market
Bratton formn r16 N Monroe (SPK)
Brave Julia (c) maid Community Hosp
Brawley J W (Eliz) resident eng City Dept of Hwys r Wrightsville Beach
Braxton Jas E burner NCSCo r410 S 4th
—Richd (c; Jessie) emp NCSCo h1319 N 9th
Bray Bainwell (Ann M) pipecoverer NCSCo 301 Carolina av (SPK)
—Coit A (Mary N) emp NCSCo h18 Court T (LV)
—Earl A (Esther B) supvr NCSCo h18 Court S (LV)
—Emory T (Mary) lab Champion Compress & Whse Co r610 N 5th av

THE Jewel Box
YOUR FRIENDLY CREDIT JEWELERS INC.
109 N. FRONT STREET

—Forrest R (Elsie T) supvr NCSCo h422 Carolina av (SPK)
—Gladys wldr NCSCo r1717 Orange
—Mary W r610 N 5th av
—Roy G (Essie) emp NCSCo r9 Court P (LV)
—Virgil Y emp NCSCo r9 Court P (LV)
Brazier Geo E (c) hlpr Saml Bear Sr & Sons
Breazeale Frances L Mrs clk A&P Food Stores r1606 Castle
—Wm H (Mary) dispr Queen City Trailways h2009 Metts av
Breda Marlowe G (Lavaune) USA r1727 Carolina av
Breddon Albert W Lieut (Claire) USA r2108 Market
Breece Dewey R (Tinnie) prsrn formn Wmtn Star-News r RD 2
—E Lee (Mildred M) prsrn Wmtn Star-News r RD 2
—Eliz L opr SBT&TCO r RD 2
—Rodney R (Myra T) trav aud ACLRR h204 S 6th
—Rcdney R jr USA r204 S 6th
Breedren Fred (c; Virginia W) lab NCSCo r906 Miller
—Mallye P Mrs clk h211 N 4th
Breeland Thos L (LaRue) clk ACLRR h106 N 23d
Breen Mamie T Mrs slswn Belk-Williams Co h419 N 5th
—Marie C (wid Thos P) h107 S 7th
—Mary L r107 S 7th
—Paul F (Mamie T) uphol 417 N 5th av h419 do
—Raymond (Dorothy) USA h115 Lake Forest pkwy (LF)
Brehm Fredk W Capt (Ruth S) USA h122 Lake Forest pkwy (LF)
Brehmer Avis r806 S Front
—Clarence D (Lucile) emp Broadfoot Iron Wks h714 Colwell
Bremer Annie r505 S Front
—Eliz C (wid Henry M) h8 Church

H. G.
Latimer
& Son

Wallace Bldg.
Phone 2-3856

Insurance

Sound
Protection

PROMPT
SERVICE

Substantial
Savings
on Premiums
for
Desirable
Risks



The Insured
Peoples Building & Loan
ASSOCIATION

Wm. M. Hill, Sec. Low Cost Real Estate Loans
112 PRINCESS TELS. 2-3371, 2-3372

Pender FURNITURE COMPANY
 "ASSISTANT HOMEMAKERS"
 28 SOUTH FRONT ST.
 WILMINGTON, N. C.

BREMER

- Herman (Ethel) lieut USA r131 Woodlawn av
- John M buyer Saml Bear Sr & Sons h505 S Front
- Walter H (Nellie T) tmkpr NCSCo h27 N Harrison (SPk)
- Wm E wtchmn NCSCo r505 S Front
- Brennan John Lieut USA r307 Chestnut
- Brenner John (Eva) driver r905 N 3d
- Brest Effie (c) maid r1310 N 8th
- Brevard Chas D electn NCSCo r111 S 5th av
- Wayne W wldr NCSCo r111 S 5th av
- Brew Danl T (Eliz K) wtchmn TWPCo r1302 Market
- L Earl (Letha C; Orton Hotel Barber Shop) h1108 Grace
- Letha C Mrs nurse 1108 Grace h do
- Wilbur C (Donnie M) plmbr NCSCo h401 Wright
- Wm H rackmn Texas Co r Leland N C
- Brewer Alpha R (wid Chas) h15 Hudson dr
- C A emp NCSCo r Shipyard Trailer Camp
- Chas appr NCSCo r308 Grace
- Chas E (Beatrice) city firemn h1706 Castle
- Coy L (Lucille) ftr NCSCo h16 Court Y (LV)
- Evelyn clk Saunders Drug Store r116 S 5th av
- Jas A (Bertha) interior decorator r319 S 6th
- Jesse W (Ellen C) switchbdr opr TWPCo h408 Dock
- Jessie B Mrs r507½ Chestnut
- Kate M (wid Thos J) h12 N 10th
- Robt checker NCSCo r316½ N 5th av
- S T emp NCSCo r Shipyard Trailer Camp
- Velbern H (Edna) driver r1123 S 8th

CHARLES S. LOWRIMORE

CERTIFIED PUBLIC ACCOUNTANT
 TAX CONSULTANT

708 Murchison Bldg.

209 N. Front

Tel. 4421

- Wilbert E emp NCSCo r Shipyard Trailer Camp
- Wm M (Beatrice C) plmbr h ws Adams 1 n Burnett blvd (SH)
- Winfield E plmbr r Wm M Brewer
- Brewington Dorothy M (c) r117 Magnolia av
- Edw (c; Pauline H) emp NCSCo r715 Nun
- Gus (c) lab r909 Wooster
- Jenkins (c) lab Wmtn Terminal Whse Co r Winebow N C
- Miles (c; Estelle) lab h117 Magnolia av
- Walter (c; Helen) lab h613 S 11th
- Brice Chas B jr electn NCSCo r907 Market
- David jr loco firemn ACLRR r112 Grace
- Eug (c) lab NCSCo r804 Campbell
- Jas (c; Deanie) h1117 S 10th
- John (c) driver Mitchell N Saleeby
- Lozie opr SBT&TCo r14 S 6th
- Mary L Mrs slswn Efrid's Dept Store r807 Dock
- Nancy (c) maid r1314 Nun
- Thos (c; Sarah) emp NCSCo r1307 Ann
- Wm jr (c) driver Diamond Feed Store r212 S 7th
- Brickhouse Chas A emp NCSCo r2102 Creecy av
- Bricklayers Mason and Plasterers Lccal No 11 Jas H Norris business agt
 meets Fridays 7:30 P M 321 Castle
- Brickle Geo (Lethamae) electn h1917 Chestnut
- Bridge Richd (c; Lula) lab r714 S 9th
- Bridgeman Luther C (Retha) emp NCSCo r2113 Gibson av (CP)
- Bridger Lillie marker and assorter City Lndry Co r217 S 2d
- Lillie R Mrs h217 S 2d
- Bridgers Burke H (Helen S) slsmn MacMillan & Cameron Co h100 S 3d
- Coy S (Fannie R) cond ACLRR h215 N 7th
- Eliz H r100 S 3d

T. W. WOOD and SONS

"Seedsmen Since 1879"

Seeds, Feeds, Bulbs, Plants, Fertilizers, Etc.
 317-19 N. FRONT TEL. 4620



*There's
 nothing
 like*

GAS

for

**COOKING
 REFRIGERATION
 WATER
 HEATING
 HOUSE
 HEATING**

**TIDE
 WATER
 POWER
 CO.**

Tel. 4411

READ

STAR-NEWS

PAPERS

Morning
Evening
Sunday

McGRATH & CO.
MUSICAL INSTRUMENTS — PIANOS
RADIOS AND REPAIRS

Phone 2-3546

108 Market St.



CITY OPTICAL CO.

OPTICAL SUPREMACY

218 N. Front St.

Phone 7236

THOS. B. LILLY

Owner and
General Manager**BRIDGERS**

- Odell (Mary; Little Grill) h420 S 19th
- R E emp NCSCo 15½ Princess
- Robt S Lieut USA r100 S 3d
- Roy H eng r215 N 7th
- Bridges Cleo (c; Mabel) emp NCSCo h7F Robt R Taylor Homes
- Durham emp NCSCo r Shipyard Trailer Camp
- Fannie B (wid Calep D) r16 Court S (LV)
- Frank emp NCSCo r Shipyard Trailer Camp
- Herman (Pearlie) pntr NCSCo r87 Spofford Mills Village
- Howard M (Cordelia) wvr Spofford Mills h16 Spofford Mills Village
- Jennie smstrs Southland Mfg Co
- Jennie P Mrs slwn Clark's Credit Clothiers h10 S 8th
- Katie (c) maid r1314 Nun
- L Ernest (Pauline) eng ACLRR h411 Red Cross
- Lawrence J (Jennie P) supvr NCSCo h10 S 8th
- Mary (c) r806 Marsteller
- Roy (c) emp NCSCo r611 S 9th
- Ruby Mrs sweeper ACLRR r910 N 4th
- T F (Marie) wldr NCSCo h2007 Brandon rd (PP)
- Bridgman Richd hlpr NCSCo r520 S 3d
- Brigade Boy's Club 200 Church
- Brigance E O (Eleanor) emp NCSCo r213½ N 6th
- Briggs David (Elaine) USA r2500 Princess st rd
- Della (c) maid h1015 N 9th
- Edw (c; Alma) lab NCSCo h720 Walnut
- Eliz S (wid Richd S) nurse 2608 Princess st rd r do
- Frank (c) emp NCSCo r18 S 11th
- Frank (c) lab r710 Hanover
- John (c; Laura) lab r612 Red Cross
- Jos W (c; Anna) cook Boot's Cafe h1208 S 9th

BE Goodrich
SILVERTOWN STORES

14 NO. 3d

TEL. 7560

Switch To
Goodrich
1st in Rubber

- Tires
- Batteries
- Radios
- Bicycles

- Lawrence (c) lab NCSCo r615 Walnut
- Levi (c; Alice) lab NCSCo r1010 N 6th
- Lola (c) r18 S 11th
- Lonnie (c) lab r908 Redher's al
- Nathan (c) fctywr r220 Cowan
- Saml (c) lab NCSCo r519 Woods
- Steph (c) lab NCSCo r720 Dickinson
- Wm (c; Jessie) chipper NCSCo r1213 West av
- Bright Caroline R waiter Crystal Restr r4 S 16th
- Chas L (Marydell) emp NCSCo r1820 Chestnut
- Margt waiter r313 Chestnut
- Spencer T r302 Harnett
- Brighton John (Barbara) capt USA r2108 Brandon rd (PP)
- Brightwell Edw clk Wmtn Lunch Co r103½ Princess
- Brigman Ethel ofc wkr r103 Audubon blvd (A)
- Fred E investigator OPA r211 Chestnut
- Jas (c) lab NCSCo h910 S 15th
- Briles Burnette B Mrs opr SBT&TCo r818 S 17th
- Dale (Burnette B) USA r18 S 17th
- Briley Dallas H sta atndt Snow's Esso Servicenter r413 Campbell
- Willis F emp NCSCo r NCSCo Appr Dormitory
- Brimayer Eug W (Adrianna M) assoc eng U S War Dept Eng h2015 Klein rd (PP)
- Brincefield Anne M r50 Pinecrest pkwy (GT)
- Brindell Ina R Mrs clk A&P Food Stores r413 S 19th
- Raymond A (Julia F) supt Great A&P Tea Co h413 S 19th
- Bringer Homer ftr NCSCo r136 Morningside dr
- Brinkerhoff Jas M Lieut (Billie L) USA r100 S 3d

FOY, ROE & CO.

"Dependable Outdoor Wear for Men"

9-11 NO. FRONT

TEL. 5923



The Morris Plan Bank

of Wilmington

"The Bank For The Individual"
SAVINGS AND LOANS

Member Federal Deposit Insurance Corporation

Brinkley Annie r County Home & Farm

- Carrie (c) h121 S 12th
- Chas G (c; Annie) hlpr NCSCO h515 S 9th
- David r Mrs Mary W Brinkley
- Ellis A (Maude) carp h118 Red Cross
- Gertrude emp ACLRR r214 Red Cross
- Jas H pharm Jarman's Pharmacy r Orton Hotel
- Jesse G acct TWPCo r205 N 7th
- Jos B pres Southeastern Whse Co r Wrightsville Beach
- Lina R Mrs emp NCSCO r613 Orange
- Madeline r317 Grace
- Margt M opr SBT&TCo r2010 Creecy av
- Mary W (wid Wm G) h ns Wrightsville tpk RD 2 (WPk)
- Ruth (c) Indrs h924 S 8th
- Susan (c) h112 N 11th
- Wm H acct r1509 Princess
- Brinson Allen R (Ismae) slsmn Natl Biscuit Co h813 S 5th
- Alonza D Rev (Gertrude C) pastor Free Gospel Mission Inc h1417 S 3d
- Annie Mr2124 Brandon rd
- Building 119 Grace
- Claudius I (Tire & Vulcanizing Co) h307 S 2d
- Dorothy student r1417 S 3d
- Geo H (S Eliz) slsmn A B Walton Co and notary h405 N 5th av
- Helen clk Wmtn Savings & Tr Co r Winter Park
- Irving (c; Alma) lab NCSCO r1014 N 7th
- John P (Ora; Tire & Vulcanizing Co) h511 Dock
- Jos G (Maggie) sht mtl wkr 815 S 5th av h do
- Linwood G (Elma S) bus opr TWPCo r307 S 2d
- Margt (c) r910 Gwynn
- Martha V student r511 Dock

J. B.
McCABE
& CO.

W. C. Nichols,
C.P.A.

Certified
Public
Accountants

Murchison
Building

PHONE
5151

Goodyear

— CONVENIENT TERMS —

Home

Tires



Furnishings

Radios

Gold Seal

Auto Parts

Congoleum

Batteries

25 So. Front St.

Tel. 2-3972

Manhattan

Watches

- Mildred Mrs nurse Jas Walker Mem Hosp r809 Park av (A)
- Owen R (Annie M; Odorless Dry Clnrs) h2124 Brandon rd (PP)
- Russell emp Odorless Dry Clnrs r2124 Brandon rd (PP)
- Seavy W (Bessie D) agt Durham Life Ins Co r407 Wrightsville av (CP)
- Walter M (Lottie) emp ACLRR h415 S 2d
- Brinton Jos (c) lab h1209 N 7th
- Brisbane Otis (c; Hattie) lab h819 Miller
- Brisbois Jas A USA r302 N 7th
- Brisbon Bettie J (c) dom r207½ Bladen
- Jas (c; Blanche) h207½ Bladen
- Jas jr (c) lab r207½ Bladen
- Brisco Geo emp NCSCO r Shipyard Trailer Camp
- Brisson Geo wldr NCSCO r120 N 3d
- Comor burner NCSCO r406 Grace
- Danl ftr NCSCO r130 Woodlawn av
- Houston N wldr NCSCO r130 Woodlawn av
- Britt Albert W (Margt) clk Cape Fear Hotel h110 Colonial Village
- Aldon emp NCSCO r417 N 3d
- Alice R clk NCSCO r19 N 7th
- Annie B (wid Jos B) h1207 S 5th av
- Annie E Mrs slswn Sher-Lynn Shoppe h1213 S 4th
- Arnold R (Rachael) emp NCSCO h218 Pinecrest pkwy (GT)
- Barnie (Annie L) tool mn NCSCO r214 Wright
- Beadie E dir of nurses Jas Walker Mem Hosp h1007 Market
- Clifton H driver r513 N 3d
- David D (Dorothy D) USMC r1207 S 5th av
- Dorothy M emp NCSCO r307 Meares
- Dorothy R waiter Belk-Williams Co r9 N 5th av
- Evelyn mus tchr Tileston Sch r308 N 3d

E. L. MATHEWS

Agent **EQUITABLE LIFE**

Fire — Accident and Health — Auto — Liability — Bonds

901 MURCHISON BLDG.

PHONE 7125

**THE
BAXLEY
COMPANY**

(Spurgeon Baxley)

Direct-Mail
and
Newspaper
Advertising

SEE US FOR
MIMEOGRAPH-
ING
MULTIGRAPH-
ING
ENGRAVING
LITHOGRAPH-
ING
ADVERTISING
SPECIALTIES
CALENDARS
IDENTIFICATION
BADGES
SOCIAL
SECURITY
CARDS
DECALCOMANIA
TRANSFERS

204 Willetts
Bldg.
(118-122
Princess St.)

PHONE

6873

WMFD

YOUR

BLUE NETWORK

STATION

1400

ON YOUR DIAL

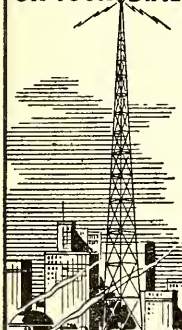

WILMINGTON

N. C.

TELEPHONE

4840

Efird's
DEPARTMENT STORE

All That's New and
Up-to-Date at prices
that will please you.

BRITT

- Geo W (Aileen R) collr h120 N 9th
- Gordon C (Katie B) emp White Ice Cream & Milk Co r Wrightsville Sound
- Grover driver r402 N 4th
- Harvey L (Esther V; Britt's Do-Nut Shop) h218 Willard
- Helen sten NCSCo r18 N 7th
- Herman A (Mary T) emp NCSCo h12 Court V (LV)
- Hilton N emp NCSCo r17 Court D (LV)
- J B emp NCSCo r111 Walnut
- J D emp NCSCo r311 N 3d
- Jessie M Mrs r405 Campbell
- John (Clara) USA r305 N 5th av
- John A USMC r1207 S 5th av
- John J (Myrtle C) emp NCSCo h2211 Chestnut
- Jos A USMC r1207 S 5th av
- Julian A USA r1213 S 4th
- Lloyd emp NCSCo r411 Walnut
- Mildred window drsr H L Green & Co r1908 Perry av (CP)
- Moses L emp NCSCo r Shipyard Trailer Camp
- Myrtle C Mrs (Beauty Nook) h2211 Chestnut
- Paul mech r817 N 3d
- Ralph E (Allene J) counter NCSCo r221 N 7th
- Roland (Mae V) supvr NCSCo r1908 Perry av (CP)
- Rufus A (Lola E K) inspr Materials U S War Dept Eng r15½ Princess
- Stacy (Margt C) formn h18 N 7th
- T N driver r809 N 3d
- Virginia F waiter r1207 S 5th av
- Wm L (Alice U) carp h113 S 8th
- Willis H (Christine) bkpr NCSCo h422 S 3d apt 7
- Britt's Do-Nut Shop (Harvey L Britt) 222 Princess

CAROLYN E. DUFFY

DISTRICT REPRESENTATIVE

THE MUTUAL LIFE INSURANCE CO.

OF NEW YORK

309 Murchison Bldg.

Phone 9723

IDEAL
PLUMBING
CO.

Plumbing and
Heating
Contractors

Oil Burners

Repair Work
a Specialty

Day and
Night
Service

Tels.

Office 7292
Res. 7450

126

S. FRONT

- Brittain B Frank (Fannie P) notary 106 Castle h do
- Beulah B (wid Gordon) bkpr Associated Charities r6 Jackson dr (LF)
 - Cath B student r6 Jackson dr (LF)
 - Doris G emp NCSCo r6 Jackson dr (LF)
 - Jas H (Janie D) wtchmn h ws Cedar 1 s Burnett blvd (SH)
 - Jos N USA r Jas H Brittain
 - Luola K Mrs bkpr Housing Authority of the City of Wmtn h16H Chas T Nesbitt Cts
 - Marvin T (Mamie L) wldr NCSCo h11 Court X (LV)
 - Wm F (Lorena) supt Shell Co h105 Central blvd (SF)
 - Brittian Aug S (Laura T) emp NCSCo h202 Pinecrest pkwy (GT)
 - Brittle Jos C (Marion G) formn NCSCo h408 Chestnut
 - Britton Clarence (c) emp r416 Wilson av
 - P J wldr NCSCo r307 Chestnut
 - Broad Circle Food Stores (C Angus Olmstead) gros 2411 Market
 - Broadfoot Bryan student r133 Forest Hills dr (FH)
- BROADFOOT IRON WORKS** (Wm G Broadfoot, Robt E Tapp), Machinists, Founders, Welders and Boilermakers, ft Church at Surry, Tel 9751 (For further information see page 63 Buyers' Guide)
- Wm G (Eliz; Broadfoot Iron Wks) h133 Forest Hills dr (FH)
 - Broadhurst E (Henrietta) loco eng ACLRR r Mrs Sudie M Mebane
 - Broadstreet Fugua E wldr NCSCo r1018 Market
 - Broadwater John H (c; Hattie) emp NCSCo r22 Pauline av
 - Broadway Jones F jr wldr NCSCo r1511 Castle
 - Brock A B (Wilma) emp NCSCo r215 Walnut
 - Annie (c) Indrywkr Ideal Lndry & Dry Clnrs
 - Carl B (Eliz J) mech TWPCo r1801 Castle
 - Chas A (Jean) USA r211 N 13th

Sunshine Laundry
ESTABLISHED 1922
LET A LITTLE SUNSHINE IN.

Wilmington Beverage Co.



Sun-Crest Orange
Sunny Isles Pineapple Soda

NuGrape

Castle Hayne Road Phone 6629

BROCK

- Daisy R Mrs h10A Chas T Nesbitt Cts
- David (Marie) mech h305 Bladen
- Dorothy Mrs hlpr Law & Co
- Brock Edith A student r901½ Orange
- Eliz J Mrs slswn Berger's Dept Store r1801 Castle
- Elton L (Brock's Antique Shop) h2415 Market
- Eug P (Josie) h103 N 13th
- Evelyn M clk Winter Park Gro r RD 3
- Geo D (Shirley M) mech TWCo r305 Bladen
- J C clk r113 N 4th
- Jas R (Flora) doffer Spofford Mills h118 Spofford Mills Village
- Jean Mrs nurse Jas Walker Mem Hosp r211 N 13th
- John (c) lab r502½ McRae
- John O (Ella H) inspr h505 S 4th
- Jos (c) lab NCSCo r820 Bladen
- Josie Mrs tchr New Hanover High Sch h103 N 13th
- Julius emp NCSCo r516 N 3d
- Marie K btry hd Spofford Mills
- Paul (c) lab r511 N 8th
- Rexford P meat ctr Roebuck's Gro h901½ Orange
- Theo (Mary L B) bkpr ACLRR r412 Castle
- Thos E (Dorothy A) shipwright NCSCo r109 Princess
- Walter P electn h2107 Creecy av (CP)
- Brock's Antique Shop (Elton L Brock) 2415 Market
- Brockington Karral (c) maid h813 S 11th
- Robt (c) cook USA Restr r509 Anderson
- Whit (c) lab r320 McRae
- Brockley Mary (c) maid r509 Anderson

Yellow Cabs



Low Rates

U-Drive-It-Cars

2-3322

- Brockton Whitt (c) r320 McRae
- Broddy Julia M (c) hlpr J W Jackson Beverage Co
- Brogan Irene pkr Swift & Co
- John eng NCSCo r819 S 4th
- Brogden Hudnell (c) emp NCSCo r912 S 14th
- Roosevelt (c; Annisher) lab NCSCo h912 S 14th
- Brogdon Arch (c) lab NCSCo r1213 S 7th
- Brokenhagen Earl (Lucille) lieut USA r1110 Grace
- Bronstein Harry Rev (Sylvia F) rabbi B'Nai Israel Synagogue h1403 Grace
- Brooke Alleine sec NCSCo 516 Dock
- Mary E (wid Chas A) smstrs Belk-Williams Co h516 Dock
- Brooklyn Bakery (John A Mallard) 923 N 4th
- Barber Shop (Flet C Hilburn) 1002½ N 4th
- Bargain House (Chas E Craig) genl mdse 705 N 4th
- BROOKLYN CAFE AND GRILL** (Steve George), "We Specialize in Pit Cooked Barbecue," 723 N 4th, Tel 9159 (For further information see page 81 Buyers' Guide)
- Fish Market (Grover P Holden) 926 N 4th
- Nursery School (c) Ethel Bernard supvr 1203½ N 8th
- BROOKLYN PHARMACY**, W Ronald Lane Prop, Prescription Druggists, 902 N 4th, Tel 6676 (For further information see page 30 Buyers' Guide)
- Brooks Albert (c; Elois) lab NCSCo r904 Dawson
- Alex (c) lab GHT&S Saw Mill r1322 Love al
- Buster (c; Margt) lab r904 Dawson
- C S emp NCSCo r Shipyard Trailer Camp
- Carl R emp NCSCo r802 Orange
- Cash Grocery Co Inc Norwood Orrell pres Mrs Rosa E Brooks v-pres
- Grover C Gilbert sec-treas whol 18 S Water
- Claude L (Lorraine M) wldr NCSCo h21 Summit Walk (GT)
- Doshua D spnr Spofford Mills

Dixie Cafe and Grill

Oldest and Best in Town

AIR CONDITIONED

115-117 PRINCESS

TEL. 9177

"DON'T
PREACH,
BUT
SAVE
SOLES"

**SMITH'S
SHOE
REPAIR**

PHONE
4395

127
PRINCESS

**Harold
W.
Wells
& Son**

•
Insurance

•
Bonds

•
226
Princess
St.

•
PHONE
2-3746

DRINK



in
Bottles

PLATE
ICE
CO.
•
Pure
Crystal
ICE

"Ask Those
Who Use It"

1705

N. 4th St.

Phone
2-3328

SALES	WILLETTS REALTY CO.	LOANS
	DIAL 5233	
RENTALS	REALTORS	124 PRINCESS

BROOKS

- E Lester (Bessie B; Nehi Btlg Co) h420 Market apt 20
- Elijah (c) lab NCSCo r512 Brunswick
- Ernest (c; Ethel) stevedore h901a Queen
- Frances I r2208 Barnett av (CP)
- Gerald (Maybelle) mach NCSCo r212 Church
- Harry (c) driver White Ice Cream & Milk Co r412 S 14th
- Hattie (c) dom r509 Brunswick
- J L pipe ftr NCSCo r323 S Front
- Jas carp NCSCo r611 Orange
- Jas (c) lab r315 Brunswick
- Jas F (Stella) wldr NCSCo r6 Court S (LV)
- Jesse (c) em NCSCo r1116 Wooster
- John (c; Billie) h1316 N 6th
- Kenneth J (Fay M) emp NCSCo h20 Court M (LV)
- Lewis (c; Judy) carp h1 Smith's ter
- Lizzie (c) r812 N 3d
- Lizzie (c) maid h25L Robt R Taylor Homes
- Lula (c) r812 N 3d
- Louisa W (c) maid h708 S 13th
- Mary E (c) prsr Lem Sing Lndry h1017 N 5th av
- Mary E sten NCSCo r1007 Market
- McIver M (Lossie M) meat ctr The Grocerteria No 1 r620 Orange
- Missie (c) lndry wkr Ideal Lndry & Dry Clnrs
- Nathaniel (c; Sophia) lab h2B Robt R Taylor Homes
- Norwood clk NCSCo r1619 Princess
- Olivia (c) r410 S 7th
- Otis em E S Piver & Son r69 Spofford Mills Village
- Pauline slswn Meyer Miller
- Prince (c) lab NCSCo r904 Dawson



Andrews Mortuary

Established 1850

419 North Third at Red Cross—Tel. 5075

- Raymond (c; Laurena) USA 1207 Rankin
- Robt Capt USA r1808 Market
- Rosa (c) dom h112 Brunswick
- Rosa E (wid John W) v-pres Brooks Cash Gro Co r1619 Princess
- Roy W emp NCSCo r21 Summit Walk (GT)
- Sadie (c) dom r807 N 7th
- Saml Lieut USA r1820 Chestnut
- Sol (c; Lila) h907½ N 6th
- Thos (c) constr wkr r25L Robt R Taylor Homes
- Thos (c; Mary R) USA r308 N 6th
- Walter B (Doshia) doffer Spofford Mills h69 Spofford Mills Village
- Wm (c) emp NCSCo r914 Castle
- Wm (c; Sarah) lab NCSCo h918 S 14th
- Wyman (c) r616 Queen
- Brookshire Floyd Mrs cash Snow's Esso Servicenter h115 Park ter
- LeRoy W (Floyd) supvr NCSCo h115 Park ter
- Wm emp NCSCo r109½ S Front
- Broom Dock C (Edith) burner NCSCo r120 Nun
- H B janitor Sunset Lodge r do
- Broomfield H W emp NCSCo r213 Orange
- Brossman Virginia L Mrs slswn Belk-Williams Co r1716 Ann
- Brotherhood of Carpenters and Joiners of America Local No 1165 J T
Land sec meets Thursday 8 p m 107½ N 3d
- of Painter Decorators and Paperhangers of America Local No 1024 Geo
Bowen sec meets Wednesday 107½ N 3d
- of Railway Clerks System of Adjustment A C L R R Co Lisle L Wooten
genl chairmn N Susan Jeannette genl sec ofc 103 Chestnut 3d fl
- of Railway Trainmen E F Pittman sec meets on call 21½ N 2d

PAINT
Builders'
Supplies

STANDARD
Paint & Hardware Co. Inc.

GLASS
Mirrors
Wallpaper

21 MARKET

TEL. 9581

10
N. Front
St.

Kingoff's
WILMINGTON'S LEADING JEWELERS

Tel.
5219

BROTHERHOOD

- of Railway and Steamship Clerks Railway Express Lodge No 2273 Bruce W Sellers sec meets 1st Friday 8 p m 103 Chestnut 3d fl
- of Railway and Steamship Clerks Roosevelt Lodge No 697 Mrs Carrie B Ourt sec meets 3d Monday 8 p m 103 Chestnut 3d fl
- of Railway and Steamship Clerks Rosser Local No 1420 N Susan Jeanette sec meets 4th Tuesday 8 p m 103 Chestnut 3d fl

- Brothers Edith (wid Henry) r705 S 6th
- J A Motor Co (Jos A Brothers) used autos 9 N 3d
- Jas M (Helen) r2314 Chestnut
- Jos A (Bertha H; J A Brothers Motor Co) h612 Grace
- M Luther (Ethel) floor surfacing 201 N 11th h do
- Broughton E F emp NCSCo r Shipyard Trailer Camp
- H W emp NCSCo r NCSCo Appr Dormitory
- Jesse E (Mildred) wldr NCSCo r209 S 17th
- Jos O (Maude B) dentist 209 N Front R104 h110 Hydrangea pl (O)
- Marvin J (Bessie) burner NCSCo h321 S 6th
- Browder A Geo USA r106 S Van Buren (SPk)
- John (c; Alene) USA h11 N Liberty ct (H)
- Robt M (Virginia B) ofc mgr NCSCo h106 S VanBuren (SPk)
- Robt M jr USMC r106 S VanBuren (SPk)
- Wm H driver h106 S VanBuren (SPk)
- Brower Bonnie E tel opr Efir's Dept Store r412 Chestnut
- Hans (Mattie E) formn White Ice Cream & Milk Co r Leland N C
- Brown A G (Mae) carp r103½ S Front
- Acie (c) emp NCSCo h1111½ Parsley's al
- Ada (c) cook Alf Brown h1118 S 7th
- Addie (c) maid h609 S 9th
- Adell (c) r606 N 8th

Berger's Department Store

"CHARGE IT"

709 N. 4th ST.

• Quality Merchandise For the Family •

TEL. 9647

- Adolph (c; Elnora) riveter NCSCo r1118 S 7th
- Alan L (Alma H) wldr NCSCo h17 N VanBuren (SPk)
- Albert emp NCSCo r White House Hotel
- Albert wldr NCSCo r614 S Front
- Albert C clk Congress Billiard Parlor r111 S VanBuren (SPk)
- Alex T jr eng NCSCo r309 Chestnut
- Alex T jr (Gladys) gro 800 N 4th h809 Chester
- Alf (c; Ada) restr 516 Campbell h516½ do
- Alf (c; Lucy) clk John W Lewis h1021 S 11th
- Alf jr (c) delmn r1021 S 11th
- Alice (c) r1003 Castle
- Alice (c) maid r1102 S 15th
- Aline (c) emp Saunders Drug Store r912 Cleveland al
- Ailen (c; Laura) lab NCSCo r1017 S 8th
- Alma (c) dom h515 Campbell
- Alton A (Cleone) mach NCSCo h ns Newton av 4 w Castle Hayne rd
- Alton B (Pauline B; Brown's Soda Shop) h1013½ Rankin
- Amos (c; Dorothy) janitor h6 S Liberty ct (H)
- Andrew (c) lab r710 S 10th
- Anna M (c) r1317 Orange
- Annie (c) dom r501 Brunswick
- Annie (c) Indry wkr r719 Bladen
- Annie (c) maid r915 Queen
- Annie smstrs Southland Mfg Co
- Annie C teleg opr r DeWitt Brown
- Antoinette Mrs clk Union Bus Terminal h2410 Princess St rd
- Archie driver r402 N 4th
- Archie USA r719 Chestnut
- Arth (c; Gertrude) emp NCSCo h2G Robt R Taylor Homes
- Arth (c) lab r1317 N 8th



The SALVATION ARMY
Welfare—Character Building
Evangelism

215 So. Front



Tel. 4338

LAUNDRY

DIXIE
LAUNDRY
& DRY
CLEANERS

DIAL

6696

OR

DRIVE
IN

412 S. 17th

215 Princess St.

W. A. MCGIRT
Real Estate and Insurance
General Agent Pilot Life Insurance Company
Manager Forest Hills Development Co.

Phone 2-3132

ROBERT STRANGE

General
Insurance
and
Bonds

MUTUAL
COMPANIES
NON-
ASSESSABLE

TEL.

2-2265

212

WILLETTS
BLDG.

Atlantic Finance Co.

JOHN BRIGHT
HILL, President

LOANS

on

Real Estate

Financing
Mortgages

Title
Insurance

Wallace Bldg.
240 Princess St.

PHONE
6047

The Independent Ice Co.

ICE — COAL

PHONE 6678

BROWN

- Arth G (Agnes H) supvr NCSCo h112 Ivey cir
- Ashby B (Sarah C) serv sta opr es Castle Hayne rd 1 n Gordon rd
r DeWitt Brown
- Austin (c) emp NCSCo r715 Nun
- Balla waiter USA Restr r1115 S 5th av
- Bark Trailer Park Mrs Mae S Bunn mgr 1811 Carolina Beach rd (SPk)
- Barney (Nellie) wldr NCSCo r115 Castle
- Beatrice emp City Lndry Co
- Ben (c) dish washer Crystal Restr r117 StJames av
- Benj (c) emp NCSCo r409 S 7th
- Benj M (Annelle) pntr NCSCo r120 Nun
- Bernice (c) maid r1317 N 8th
- Bertha C h420 Market apt 50
- Bessie (c) h1407 N 7th
- Betty prsr Dixie Lndry & Dry Clnrs r101 S 3d
- Blanche (c) lndrs h806 Queen
- Blease (c) lab NCSCo r719 Bladen
- Boyd (Bonnie) USA r408 Brunswick
- Budd (c) lab NCSCo r711 Campbell
- Buster clk Southside Drug Co
- C E emp ACLRR r Rocky Point
- C S emp NCSCo r202 Walnut
- C W jr clk ACLRR r Masonboro Sound
- Calvin (c) emp NCSCo r1018 N 8th
- Carl (c) billiards 820 Castle r709 S 10th
- Carl B (Minnie W) mgr Seven Up Btlg Co h103 U S Hwy No 76 (O)
- Carrie (c) h1216 S 6th
- Carrie (c) h202 S 13th

PRINTING

LITHOGRAPHING

Wilmington Printing Co.

PHONE 6631

211-213 N. SECOND ST.

OFFICE FURNITURE AND SUPPLIES

- Carrie (c) dom r720 Bladen
- Carrie (c) hlpr Coast Line Soda Shop r609 S 9th
- Carrie (c) maid h815 VanAmringe al
- Cath A automatic opr WUTelCo r RD 1
- Cath C Mrs cash H F Wilder Real Est Agcy and notary h312 S 3d
- Chapel (c; Christina) emp NCSCo r709 Harnett
- Cath J emp White Ice Cream & Milk Co r711 S 3d
- Cecil (c) lab NCSCo r310 Campbell
- Cedric emp NCSCo r508 N 3d
- Chancey S (Virginia) emp NCSCo r108 S 9th
- Chappell (c) lab r818 N 2d
- Charity B (c) lndrs h9G Robt R Taylor Homes
- Chas (c) r614 S 14th
- Chas (c; Eliz) emp NCSCo h107 S 9th
- Chas (c; Minnie) emp Sou Box & Lbr Co h716 McRae
- Chas (c) wchmn h322 King (LG)
- Chas C (Sarah) emp NCSCo h708 N 4th
- Chas D parts mn h7 Wrightsville av (CP)
- Chas W (Mary W) clk ACLRR r RD 2
- Christopher C Rev (c; Annie) pastor Mt Roney Baptist Church h327
Henry
- Clara (c) clk h1010 Wooster
- Clara H (wid Thos) r210 Harnett
- Clarise (c) r1212 McRae al
- Cleveland (c) lab r511 Walnut
- Cliff wvr Spofford Mills
- Clyde (c; Cora) lab NCSCo r904 Dickinson
- Clyde (c) lab r319 Kellogg al
- Colonius plmbr NCSCo r906 Dock

SHOEMAKERS, INC.

"EVERYTHING FOR THE OFFICE"

STATIONERY-OFFICE OUTFITTERS AND SYSTEMS

206-208 Princess St.

Dial 2-3332 and 2-3333

Phone 7022

JACOBI HARDWARE COMPANY, Inc.

"THE HOUSE YOUR FATHER DEALT WITH"

Good Hardware**BROWN**

- Cora (c) waiter r420 Anderson
- Cora L Mrs slswn H L Green & Co h18B Chas T Nesbitt Cts
- Corinne (c) r2F Robt R Taylor Homes
- David (c; Ida) lab NCSCo r1008 Green
- David (c; Louise) USA r312 McRae
- David A (Maude A) formn NCSCo h226 Keaton av (B)
- Della (c) cook r114 S 10th
- Dessie (c) dom r501 Brunswick
- DeWitt USA h ns Newton av 7W Castle Haney rd
- Dollie O (c) driller Wmtn Well & Pump Co
- Donald (c) lab r12 S 11th
- Earl plmbr NCSCo r410 Brunswick
- Earl C (Bertha E) pntr h1025 S Front
- Earl I (Annie) h3 Hydrangea pl (O)
- Earl L (Antoinette) slsmn h2410 Princess st rd
- Earl W (Annie) guard NCSCo h809 S Front
- Earl W prsmn Carolina Prtg & Stamp Co r218 S 2d
- Esther (c; Grace) lab NCSCo h917 S 14th
- Edna (c) maid r506 Anderson
- Edna A sten ACLRR r117 S 15th
- Edna I (c) Indrywkr Ideal Lndry & Dry Clnrs r1118 Orange
- Edw (c; Hattie) emp NCSCo r409 S 7th
- Edw (c; Mary E) lab NCSCo h1101 15th pl (HE)
- Edw (c) lab NCSCo r413 S 13th
- Edw (c) porter Big Star Stores
- Edw (c; Eliz) porter ACLRR r720 Woods
- Edw (c) USN r1021 S 11th
- Effin jr (c) emp NCSCo r206 S 14th

AUTOMOBILE**CAUSEY'S SERVICE**

COMPLETE MOTOR REPAIR SERVICE

Pure Oil Products — Auto-Lite Batteries — Goodyear Tires

1202 MARKET

TEL. 9668

- Elbert A (Lucille K) lawyer 244 Princess R21 h ns Wrightsville tpk RD 2 2 e 6th (WPK)
- Eliz (c) h709 S 10th
- Eliz (c) maid h619 Dickinson
- Ella (c) dom r705 Walnut
- Ella S (wid Robt W) h218 S 2d
- Elmer (Nora) emp NCSCo r3 Post Office av
- Elmer C Lieut (June) USA h3 Lake Forest pkwy (LF)
- Elmon (c) emp Crotty Bros r RD 2 Leland NC
- Elnora (c) maid r311 Dicknison
- Elsie H (c) h1003 Green
- Emma B (c) maid h12 S 11th
- Emmett mus tchr r1710 Chestnut
- Ernest emp NCSCo r719 Chestnut
- Ernest (c) porter Trust Bldg r1210 S 2d
- Ernest M (Anie E; Wmtn Venetian Blind Mfrs) h1123 N 4th
- Ernest O USN r603 Chestnut
- Ernestine (c) emp Sou Box & Lbr Co r709 N 8th
- Ethel (c) Indrywkr Ideal Lndry & Dry Clnrs
- Ethel A (wid Jos) emp NCSCo h n s Wrightsville tpk RD 2 2 e Page av (A)
- Ethel H (c) maid r1008 N 7th
- Eugenia (c) prsr Sunshine Lndry r911 Woods
- Eva F clk Snow White Lndry & Dry Clnrs r10 N 8th
- Eva L r308 Brunswick
- Evelyn student r1512 Orange
- Fannie (wid Ruby B) h410 Brunswick
- Fannie D (c) Indrywkr Modern Lndry & Dry Clnrs h808 S 7th
- Flora (c) maid r616 S 9th

**Wilmington Well & Pump Co.**

Pump Repairs — Irrigation

2824 MARKET ST.

DIAL 5710

Well
Drilling**EPSON-GOLF**Enjoyed by Millions
The World Over

*Seeds
Feeds
Fertilizers
Sprayers
Dusters
Spray
Materials*

**CROSS
SEED
CO.**

*Planet Jr.
Tools*
**10-12
MARKET.,
TEL.
6868**

Belk-Williams Co.

ONE OF CAROLINA'S BEST DEPARTMENT STORES
232-242 N. Front St.

Phone 7741

IDEAL

LAUNDRY
AND
DRY
CLEANERS

PHONE
6651

BROWN

- Florine (c) Indrs h807 Russell's al
- Foster (c) bellmn Wmntn Hotel r327 Henry
- Frances (c) prsr Snow White Lndry
- Frank (c) h512 (513) McCrae
- Frank (c) hlpr Longley Plmbg Sup Co
- Frank (c; Sarah J) lab r1014 N 6th
- Frank jr (c; Chrystabelle) USA r1108 Meadows
- Frank C (c) lab h805 McDonald al
- Frank W (Jackie E) pntr NCSCO h1B Chas T Nesbitt Cts
- Fred (c; Lula) hlpr h1223 S 7th
- Fred (c) lab r1413 Church
- Fred (c; Margt) lab NCSCO r1207 Orange
- Fred (c; Sarah) baker Ideal Do-Nut Co h914 Queen
- Fredk W (Mabel) v-pres ACLRR h420 Market apt 40
- G Clifton (Mildred) h144 Spofford Mills Village
- Geo (c) car clnr r611 Anderson
- Geo emp NCSCO r12½ S 2d
- Geo (c; Lena) emp NCSCO h909 Wooster
- Geo (c) lab NCSCO r615 Brunswick
- Geo (c) lab G H T & Saw Mill r704 Campbell
- Geo C jr (Macie J) supvr NCSCO h10 Court O (LV)
- Geo J (c) lab Sou Junk Co
- Geo W (Margt) emp NCSCO r1908 Ann
- Georgianna (c) h1317 N 8th
- Georgina R div mgr Sears Roebuck and Co r307 N 14th
- Gertrude (c) r110 Magnolia al
- Gladys (c) maid r1120 Orange
- Gladys opr Sunshine Beauty Shop r809 Chestnut
- Gladys slswn F W Woolworth Co r410 Brunswick

Louie E. Woodbury Jr. INSURANCE

- Hanna (c) Indry wkr h905 Grace
- Harold S (Marie B) slsmn r1201 Chestnut
- Harry (c) emp NCSCO r1111 N 10th
- Harry (c; Mary I) lab NCSCO r1116 Chestnut
- Hattie L (wid Guy) clk County Defense Council r1519 Castle
- Hayes (c; Rose) hlpr NCSCO h910 Schutt al
- Hazel clk ACLRR r406 Brunswick
- Hazel waiter r101 S 3d
- Helen (c) dom r720 N 8th
- Helen Mrs clk ACLRR r302 Windsor dr
- Helen C Mrs slswn Sher-Lynn Shoppe r2800 Princess St rd
- Henry (c; Mary) lab NCSCO h920 Dickinson
- Henry (c; Carmilla) lab NCSCO r704 McRae
- Henry (c; Emily) yd mn h1405 N 7th
- Herman (c) lab h814½ (810½) N 3d
- Horace USA r159 Spofford Mills Village
- Howard (c) emp NCSCO r914 Meadows
- Inez emp Modern Lndry & Dry Clnrs
- Inez (c) maid h10E Robt R Taylor Homes
- Isaac (c; Victoria) lab NCSCO h804 Bladen
- Isaac L (c; Ruth) barber Chas H Davis r1413 Church
- Isadore (c; Idell) lab NCSCO h1104½ Woods al
- J Arth (Jeanie S; Westbrook-Brown Motor Co) h520 Forest Hill dr (FH)
- J Arth jr Lieut USA r520 Forest Hills dr (FH)
- J B emp NCSCO r White House Hotel
- J B (Marjorie) lab r714 S Front
- J C emp NCSCO r5 Carolina Beach rd (SPk)
- J Clark emp NCSCO r1117 S 7th

CAROLINA
MILLWORK

CO.

H. A. DeCOVER

SASH, DOORS,
BLINDS, TRIM,
SCREENS,
STAIRS,
FRAMES AND
MOLDINGS

ANYTHING IN
MILLWORK

CORNER 17TH
AND
WOOSTER

PHONE
9715

R. C. LUCAS & SON

PLUMBING CONTRACTORS

WE CATER TO REPAIR WORK WITH FULLY EQUIPPED TRUCKS

24-Hour Service—All Work Guaranteed

401 Central Blvd. Sunset Park

Phones: 6043-4976

Appraisals

Bonds

Real Estate

Insurance

Robt. C. Cantwell, Realtors

PHONE 2-3306

212 PRINCESS

BROWN

- J H slsmn L B Price Mercantile Co r120 N 3d
- J Henry (c; Mabel M) carp h1120 Orange
- J O r YMCA
- J Raymond (Ethel L) NCSCo h506 5th av
- J Wm (Cath C) clk City-County Tax Collr h312 S 3d
- Jack USA r1118 Castle
- Jas (c; Mary) h916 S 9th
- Jas cement wkr r917 N 4th
- Jas (c; Mary) driver h212 Brunswick
- Jas (c; Lula) emp J Herbert Bate Co h1214 S 8th
- Jas (c) emp NCSCo r1317 Orange
- Jas (c; Helen) lab h717 S 9th
- Jas (c) lab r914 Queen
- Jas (c) lab r809 Rankin
- Jas (c) lab r826 S 7th
- Jas (c) lab r1206 N 6th
- Jas (c; Daisy P) slsmn r1124 S 6th
- Jas A (Vada) gro 1202 S 4th h420 S 6th
- Jas A (Lora) mach h ns Wrightsville tpk RD 2 2 e Floral pkwy (GC)
- Jas E student r DeWitt Brown
- Jas F (Lula T) h105 S 16th
- Jas H (Winnie) carp h406 Brunswick
- Jas H (c) gro 916 Dawson h914 do
- Jas H (c; Hester) lab NCSCo h710 Dickinson
- Jas H (c; Hester) lab NCSCo h710 Dickinson
- Jas H (c; Lillian) lab US War Dept Eng h707 Woods
- Jas H jr (c; Lillian) lab NCSCo r1120 Orange
- Jas J (c) lab Housing Authority of the City of Wilmington r26D Robt R Taylor Homes

COASTAL AND VICTORY CABS**TAXI - - - 4464 or 2-1303**

- Jas O (c; Bertha S) frt trucker ACLRR r824 Harnett
- Jane (c) waiter Lucian Johnson r804 (802½) N 3d
- Jasper (c) driver r206 Parsley
- Jerome B emp NCSCo r Shipyard Trailer Camp
- John (c; Sarah) fcty wkr r1205 N 4th
- John (c) lab NCSCo r708 Brunswick
- John (c) lab r704 Dickinson
- John lab NCSCo r310 N 6th
- John J (c) r1211 N 8th
- John L (c) r708 Church
- John L (c) lab NCSCo r704 Campbell
- John R (Karl E) dispr h318 Ann
- John R USA r315 Church
- John S L (Virginia) paymstr TWPCo h505 S 2d
- John T uphol r308 Brunswick
- John W (Bessie M) slsmn Todd Furn Co h5 Church
- Jos (c; Josephine) emp NCSCo h225 S 12th
- Jos (c; Janie B) erector NCSCo r308 N 6th
- Jos slsmn r120 N 3d
- Jos (c; Aline) USA h912 Cleveland al
- Jos B pntr r1025 S Front
- Jos D (Dorothy) wldr NCSCo r814 S 4th
- Jos R (Nancy) mtcemn h812 S 4th
- Jos S (c; Lula) whsemn Southeastern Brokerage Co h214 S 13th
- Jos T (Margt) gro 303 Dickinson r1913 Nun
- Josephine clk NCSCo r119 S 4th
- Joshua (c) r712 Wycroff
- Julius (c) driller NCSCo h308 McRae

**Sneeden's Cycle Co.**

J. R. Sneeden "Since 1914"

114 Market

Tel. 6022

Fishing Tackle, Bicycles, Radios, Sporting Goods

**BRUNSWICK
HOTEL**Under
New
ManagementReason-
able
RatesN. Front
at
GraceTEL.
4365**SALLY****ANN****ROYAL
BAKERY**OFFICE AND
RETAIL STORE
1306-1308
MARKETTel.
7171

FEEL
FRESH
DRINK
**ORANGE-
CRUSH**



**ELECTRIC
BOTTLING
CO.**

Bottlers
and
Distributors
A Full Line of
Assorted Soda's
TEL.
6262



City Laundry Co.

26 N. 2nd St.

Phone 4455

Complete
Dry
Cleaning
Service

BROWN

- Julius (c) porter Paradise Grill r1220 Meares
- Kath (c) r415 N 7th
- Kathleen B (wid Wade) clk ACLRR r505 Walnut
- Katie (c) dom r708 N 8th
- Kedar B Ensign USN r119 S 4th
- Kenneth H (Ethel) emp NCSCo h323 S 4th
- Killon H (Sarah) mach h Corbett's Hill RD 1
- L M pntr r714 S 2d
- Lacy (Mattie L) wlrd NCSCo h706 N 3d
- Lansing J USA r105 S 16th
- Lawrence D (Leona B) clk PO h616 Princess
- Lawrence N (Dorothy) emp NCSCo r215½ S 2d
- Leatha A addresso opr TWPCo r809 S Front
- Leon (Bessie) foremn NCSCo r307 Chestnut
- Leroy (c) barber r1413 Church
- Leroy (c) lab r120 S 11th
- Leroy USA r410 Brunswick
- Leroy M (c) porter Wonder Dress Shop r211 Harnett
- Lessie (c) h704 Campbell
- Lillian (c) r617 N 6th
- Lloyd I (Vivian) wlrd NCSCo h723 N 5th av
- Lois L Mrs nurse Jas Walker Mem Hosp r Carolina Beach N C
- Lonnie (c) dishwasher Brooklyn Cafe
- Lorene (c) r1403 N 7th
- Louis (c) lab r715 N 2d
- Louise r2214 Barnett av (CP)
- Louise M (wid Jas O) h603 Chestnut
- Luanna (c) emp Crotty Bros N C r RD 2 Leland N C

ALBERT F. PERRY

INSURANCE — BONDS

230 Princess St.

Dial 4403

- Lucille (c) dom r704 Campbell
- M J carp r411 N 2d
- Mabel (c) maid h15G Robt R Taylor Homes
- Mabel C (c) tchr Peabody Sch r911 Wood
- Mabel O (c) student r310 N 6th
- Mack emp NCSCo r511 Northern blvd (SPk)
- Mae L Mrs bus opr TWPCo h115 Castle
- Maggie (c) emp City Lndry Co h1111½ Rankin
- Mannig (c) emp NCSCo r418 S 7th
- Margt (c) dom r509 Brunswick
- Margt (c) maid r10 N Liberty Ct (H)
- Margt smstrs Southland Mfg Co
- Margt B M sten ACLRR r307 N 14th
- Margt C Mrs clk John C Bordeaux r1219 S 3d
- Margt L clk ACLRR r Burgaw N C
- Margt W (wid Wm) h307 N 14th
- Marilyn (c) r705 Walnut
- Martha (c) dom r804 (802½) N 3d
- Martha (c) dom r214 McRae
- Marvin (Addie) ftr NCSCo h ss Strawberry av 3 e RD 3 (Wpk)
- Mary (c) r1410 N 7th
- Mary (c) dom r606 Walnut
- Mary E (c) cook h211 Harnett
- Mary E (wid Jesse L O) h513 N 5th av
- Mary J (c) h1110 N 7th
- Mary J (c) evangelist h1311 N 7th
- Mary M Mrs h505 Northern blvd (SPk)
- Mary S Mrs clk ACLRR r1804 Carolina av
- Matthew (c; Ethel) porter h704 Dickinson

NORRIS' NEWS STAND

C. L. NORRIS
Prop.

Complete Line of

Magazines
Newspapers
and
Express
Money Orders
Tobacco
Cigars
Cigarettes
and
Soft Drinks

104

RED CROSS

Tel. 7462

Serving
The South
For Over
75 Years

HONNET

1867 - CO.

14 No. Front — Tel. 2-3736

Jewelers
Silversmiths
Repairers

F. E. LIVINGSTON & CO.

REAL ESTATE INSURANCE
RENTS FIRE—CASUALTY

240 Princess St.

Phone 6047

BROWN

- Maude A Mrs clk ACLRR h226 Keaton av (B)
- Melvin C (c) clnr Progressive Clnrs & Dyers r701 Bladen
- Michl L Lieut (Eliz M) USA r119 S 4th
- Mildred (c) r410 S 7th
- Millie (c) dom r821 N 8th
- Minnie (c) maid r714 Nixon
- Minnie (c) cook Alf Brown r520 Bladen
- Minnie B h321 S 3d
- Minnie I (c) h814 N 8th
- Minnie W bkpr Seven Up Bottling Co r103 US Hwy No 76 (O)
- Morris (c) lab r705 Brunswick
- Morris (c; Florence) lab NCSCo h808 Rankin
- Morris J E Capt (Jimmie L) USA h203 Lake Forest pkwy (LF)
- Moses (c) lab NCSCo r206 Bladen
- Moultrie (c; Evelyn) chipper NCSCo h1107 Rankin
- Murray G USN r3G Chas T Nesbitt cts
- Nannie G Mrs clk US War Dept Eng r Castle Hayne rd
- Nannie K (wid Wm) h3G Chas T Nesbitt cts
- Nathaniel (c; Mary) lab h1112 Miller
- Nellie (c) r10 N Liberty Ct (H)
- Nettie L opr SBT&TCo r11 N 17th
- Nina R clk US War Dept Eng r RD 3
- Norris jr (c) USA r420 S 7th
- Norris W pipeftr NCSCo r407 Nun
- Norwood r407 Nun
- O J (Willie) emp NCSCo r116 Red Cross
- O L tax consultant 205 Princess r Masonboro Sound
- Octavia (wid Milton D) r9 7th RD 2 (WPK)



Sales Service

Batson Motor Co.

1102 MARKET TEL. 4545



- Odey S mgr Merit Shoe Co r YMCA
- Oliver H (Sarah W) servmn Chas L Whitehead h2109 Creecy av (CP)
- Oliver B (Sudie M) plant formn Wmtn Beverage Co r1021 S Front
- Oree (Annie B) driver Victory Cab Co r111 Mears
- Orvis V (Frances) driver r119 Castle
- Otis (c) constr wkr r1018 N 8th
- Ozie (c; Addie) h105 King (LG)
- Paul (c; Hattie) lab NCSCo h616 N 8th
- Paul plmbr r603 Chestnut
- Paul R (Anne R) USA h9 Lee dr (LF)
- Pauline B Mrs clk Alton B Brown r1013½ Rankin
- Pauline L slswn Royal Bky r711 S 3d
- Pearl (c) dom h615 Brunswick
- Pearl (c) Indrywkr Ideal Indry & Dry Clnrs r310 N 6th
- Pearl Mrs waiter Victoria Bar & Grill h208 McRae apt 7
- Phyllis (c) Indrs h310 S 14th
- Pinder L (Kathleen) emp NCSCo h922 N 4th
- Priscilla r1008 N 5th av
- R Edw (Leona L) slsmn Marks Machinery Co r Sea Gate N C
- R F emp NCSCo r Shipyard Trailer Camp
- Ralph (c; Mary R) erector NCSCo r1609 Rankin
- Raymond emp NCSCo r712 N 3d
- Richd (c) frt hndlr ACLRR r508 Anderson
- Richd (c) lab NCSCo r914 Queen
- Richd (c) porter NCSCo Appr Dormitory
- Richd A (Eva A) h117 S 15th
- Richd D (c) exp hndlr Ry Exp Agcy
- Richd H clk ACLRR h bsmt 420 Market
- Righton R (Janie) mach NCSCo r619 S 6th
- Robt (c) lab NCSCo r920 Dickinson



SNEEDEN-YORK CO.

REFRIGERATION—AIR CONDITIONING
ATHLETIC SUPPLIES

115 MARKET TEL. 9761



**David
Jacobi
Supply
Co.**



**Paints
Hardware
Paper
Products
Hotel
Supplies
Rope**

• 101
S. FRONT
Tel.
9451



**FARRAR
TRANSFER
& STORAGE
WAREHOUSE**

*Fireproof
Warehouse*

Household Goods
Merchandise
STORAGE

Local and Long
Distance
MOVING

Agent:
**ALLIED VAN
LINES**

1121
S. FRONT ST.

Tel. 5317

The Wilmington Savings & Trust Company

Member Federal Reserve System and Federal Deposit Insurance Corp.
Capital, \$300,000.00 **Surplus, \$600,000.00**

BROWN

- Robt (c) lab NCSCo r816 S 14th
- Robt (c; Frances) lab r909 N 6th
- Robt (c) lab NCSCo r716 Walnut
- Robt A (Victoria) mach opr Spofford Mills h35 Spofford Mills Village
- Robt E tchr New Hanover High Sch r612 Grace
- Robt H (c) emp NCSCo h305 S 13th
- Robt J (c) USA r115 N 12th
- Robt L emp NCSCo r10 Court O (LV)
- Robt L wldr NCSCo r208 Northern blvd (SPk)
- Robt P (Hazel B; Art Sign Co) h31 N Harrison (S Pk)
- Robt R (Amanda) driver White Ice Cream & Milk Co h920 S 6th
- Ronald (c; Evelyn) USA r709 McRae
- Rosa (c) cook h914 Starkey's al
- Rosa L clk U S War Dept Eng r RD 3
- Rosa S M (wid John T) h308 Brunswick
- Rosaline (c) r1102 Wooster
- Rozell S (Mary V) clk ACLRR h315 S 17th
- Ruby L lndry wkr Modern Lndry & Dry Clnrs
- Rudolph (c) lab r704 Campbell
- Rudolph (c) student r915 Queen
- Russell G (Thelma H) wldr NCSCo r American Legion Trailer Camp
- Russell L (Laura M) supvr NCSCo h9 Court E (LV)
- Ruth H (c) tchr Williston Industrial Sch r521 S 8th
- Ruth S Mrs clk ACLRR r315 Church
- S Mack h119 Castle
- S Page (Lottie E) collr Gate City Life Ins Co h11 N 17th
- Sallie (c) maid r619 Dickinson
- Sallie (wid John A) r1402 Grace
- Saml (c) reprmn Herman F Wolfe r408 Bladen
- Saml (c) rigger NCSCo r918 Rankin

EDWARD C. CRAFT

Member of
American
Institute of
Accountants

North Carolina
Asso. of C.P.A.'s

Certified Public Account- ant

**Audits
Systems
Tax Service**

**22-23 Trust
Bldg.**

Phone
5587

P. O. Box 552

Pickard's

**Fishing
Tackle**

**Sporting
Goods**

**Johnson
Outboard
Motors**

Bicycles

209

Market St.

PHONE
2-3224

H. F. Wilder Real Estate Agency Sales — Rentals

207 Princess

Tel. 4932

HANOVER

Building & Loan Association
Series—January, April, July, October

3% PAID ON SAVINGS

207 Princess

Tel. 4932

- Sandy (c) emp Sou Box & Lbr Co r208 Railroad (LG)
- Sarah r305 Harnett
- Sarah (c) cook r1413 Church
- Sarah (c) cook h420 S 7th
- Sarah (c) lndrywkr Ideal Lndry & Dry Clnrs r906 Wooster
- Sarah (c) maid r1018 N 5th av
- Sarah J (c) h826 S 7th
- Shade (c) lab r1117 N 5th av
- Sterling C (Alma E) USA r4E Chas T Nesbitt Cts
- Susie (c) maid r613 Kidder
- Susie B (c) bdg 516 S 8th h do
- T Lester (Oline B) gro 1021 Princess h208 S 16th
- Thaddeus (c) lab r1121 Rankin
- Thos (c) driver North-Smith Coal Co
- Thos (c; Lillie B) farmer r821 Taylor
- Thos (c) huckster h1022 Wooster
- Thos (c) lab r906 Wright
- Thos D (Naurice B) USA r814 Grace
- Thos E (Nellie C) slsmn Becker Coal & Bldrs Sup Co r119 S 4th
- Thos E jr USN r119 S 4th
- Thos P (Irma E) linemn SBT&TCo r Seagate N C
- Thos P student r208 S 16th
- Thurman (c) emp White Ice Cream & Milk Co r1311 Ann
- Tom (c) lab Am Molasses Co
- Troy J (Louise) burner NCSCo h719 Chestnut
- Vance (c; Eva) driver North-Smith Coal Co r1213 S 8th
- Vera L (c) dom r719 Bladen
- Victoria W splr Spofford Mills
- Viola (c) cook r1216 Brooklyn

**WILL
BEHDER
FLORIST**

**CUT FLOWERS
FUNERAL DESIGNS**
Flowers-by-Wire

"Say It With Flowers"

121 N. FRONT - TEL. 9649

White's

PASTEURIZED
DAIRY PRODUCTS

QUALITY YOU CAN
TASTE
PHONE 6681

BROWN

- Virginia Mrs slswn Wonder Dress Shop h505 S 2d
- Vivian G USA r119 Castle
- W Albert (Violet B) gro 122 N 9th h1512 Orange
- W Albert Lieut USA r1512 Orange
- W H Thos (c; Mary E) h216 S 8th
- W Robt (Anne) carp h2800 Princess st rd
- W Thos (c; Mary A) porter h1118 Orange
- W Thos (Hattie) slsmn S & B Solomon h1804 Carolina av
- W Wilson (c; Edna S) USA r310 McRae
- Wash (c) lab r416 Clay
- Whit L (Grace W) mgr Orton Hotel r do
- Wilhelmina (c) h620 S 7th
- Wm (c; Carrie) h1413 Church
- Wm (c) barber 903 Castle h do
- Wm (c) chauff r314 S 7th
- Wm (c) crater Wmntn Coca-Cola Btlg Wks r714 Walnut
- Wm (c) emp NCSCo r219 Harnett
- Wm (c) hlpr Farrar Transfer & Stge Whse r722 Campbell
- Wm (c) lab r704 Bladen
- Wm (c) lab r719 Bladen
- Wm (c) lab r218 Cowan
- Wm (c; Josie) lab h1211 N 8th
- Wm (c) lab r1404 King
- Wm (c; Nancy) lab Cement Products Mfg Co h410 N 13th
- Wm jr (Ida M) swtchmn ACLRR h815½ Princess
- Wm B (c) h608½ Brunswick
- Wm B tack wldr NCSCo r308 Grace
- Wm C (c) USA r115 N 12th
- Wm D (Ruth) saw filer 924½ N 4th h211 S 2d

AIR-CONDITIONED	HOTEL CAPE FEAR	RATES
COFFEE SHOP		REASONABLE
MODERN		FIREPROOF
CONNECTING		ON U.S. HWYS.
GARAGE		# 17,74,76,117
CHESTNUT and 2d STREETS		

- Wm E emp NCSCo r109½ S Front
- Wm F hlpr Wm R Brown r RD 3
- Wm H (Adelaide S) clk ACLRR h1402 Grace
- Wm K (Rebecca) pntr NCSCo h307 S 3d RD 2 (WPK)
- Wm L jr (Grace L) chf engineering aide U S War Dept Eng r610 Dock
- Wm R blksmith 1219 Castle r RD 3
- Wm S (c; Annie) hlpr ACLRR h911 Woods
- Wm T lab City St Dept r1008 N 5th
- Willie M nurse 408 Church
- Woodrow (c) lab r705 Anderson
- Brown's Soda Shop (Alton B Brown) 1013 Rankin
- Browne Harvey H Lieut (Edith J) USA r71 Lee dr (LF)
- Jas N (Ruth C) mgr h402 Northern blvd (SPK)
- Leon (Gertrude R) asst purch agt ACLRR h1809 Chestnut
- Wm H civ eng U S War Dept Eng r Market st rd
- Brownie Ernest R (Annie V) mech h ss Tennessee av 1 e Adams (SH)
- Browning Ada M (wid C Wesley) h516 Wooster
- B Wm textile wkr h174 Spofford Mills Village
- Bertie W wtmhmn Spofford Mills h174 Spofford Mills Village
- David D (Minnie F) ship ftr NCSCo h202 Wright
- Herbert W driver City St Dept r216 Wooster
- John L (Virginia L) supvr NCSCo h15 S Adams (SPK)
- Martha J (wid David J) h706 S 15th
- Mary F clk NCSCo r206 N 9th
- P M emp NCSCo r Shipyard Trailer Camp
- Rachel G (wid John L) nurse h206 N 9th
- Saml S (Minnie F) ship ftr NCSCo h514 S 6th
- Viola clk r706 S 15th
- W R driver MacMillen & Cameron Co r Bolivia N C

LESLIE R. HUMMELL
Representing
AETNA LIFE — NATIONAL LIFE
PRUDENTIAL INS. CO. of AMERICA

Also Rep. Large Reliable Stock Companies For Fire and General Insurance
232 PRINCESS PHONE 6118

**McKee
Bros.
ICE
&
COAL CO.**

TEL.

6327

**RED-ASH
COAL**
For a
**HOT
FIRE**

710 Castle
and

601 Greenfield

307-309 North Front St.

— Tel. 6626 —

Wilmington, N. C.

SEARS, ROEBUCK AND CO.

PRINTING

RULING

JACKSON & BELL Co.

105-109 N. SECOND ST.

PHONE 9817

Brownlee John Lieut (Virginia) USA r302 S 3d
 Brownstreeter Dean (Evelyn) USA r13 Keaton av (B)
 Bruce Dewey R h ss Wrightsville tpk RD 2 1 e 6th (WPK)
 —Elder (c) lab NCSCo r1005 Fanning
 —Frank K (Eliz I) clk ACLRR h104 Jefferson (SPk)
 —Gunther L (c) lab NCSCo r614 Woods
 —Mary C student r104 Jefferson (SPk)
 —Nellie (wid G M) r138 Spofford Mills Village
 —Roland E (Virginia A) capt NCSCo h137 Pinecrest pkwy (GT)
 —Wm (c) lab NCSCo r913 Gwynn
 Bruck David A (Jean) USA h116 Pinecrest pkwy (GT)
 —Fredk R (Lillian M) sht mtl wkr NCSCo h1911 Klein rd (PP)
 —Wilma N r116 Pinecrest pkwy (GT)
 Bruenington John (c) emp NCSCo r507 N 7th
 Bruff J R clk City Dept of Hwys r Carolina Hotel
 —Marian T sten Wmntn Savings & Tr Co r420 Market apt 42
 —Maude Mrs r420 Market apt 42
 —Thos B USA r420 Market apt 42
 Brumfield Harold W emp NCSCo r1 Court F (LV)
 Brummitt W Garland (Lillie B) pharm Futrelle's Pharmacy h1807 Nun
 Brundage Ben (Beulah) lab r1012 Chestnut
 Brunjes Alf W USA r103 S 8th
 —Iris cash Bijou Theatre r103 S 8th
 —John D (Delight K) h708 Dock
 —John H (Wilemia G) h616 Chestnut
 —Martin (Virginia) clk Peoples Grocery h103 S 8th
 —Martin Lieut USA r103 S 8th
 —Thos H USA r103 S 8th
 —Wm (Emma) plmbr r103 S 8th

**ARMY
&
NAVY
STORE**

Finkelstein's

- **Diamonds**
- **Watches**
- **Jewelry**

**CLOTHING
SPORTS
WEAR**

**Work Clothes
Uniforms and
Equipment**

6 - 8

S. Front

TEL.

5 6 6 2

H. G.

**Latimer
& Son**

Wallace Bldg.
Phone 2-3856

Insurance

**Sound
Protection**

**PROMPT
SERVICE**

**Substantial
Savings
on Premiums
for
Desirable
Risks**

THE Jewel Box
 YOUR FRIENDLY CREDIT JEWELERS INC.
 109 N. FRONT STREET

Brunner Alvin (Ella M) student r1010 S 6th
 —Ella M Mrs slswn McLellan Stores Co r1010 S 6th
 Bruns R C emp NCSCo r708 N 3d
 Brunson Addie (wid John) r1904 Nun
 —Alex (c; Bessie) emp NCSCo r622 S 8th
 —Arth (c; Grace) car washer h19A Robt R Taylor Homes
 —Arth (c; Parthenia) emp NCSCo h718 S 7th
 —Brick (c) emp NCSCo r19 S 13th
 —Edw (c; Nellie M) emp NCSCo r616 Wooster
 —Fannie (c) maid New Hanover High Sch Cafeteria r19 S 13th
 —Florine (c) dish washer Crystal Restr
 —Hattie (c) janitor New Hanover High Sch
 —Henry (c) clnr Peerless Chhrs r522 N 6th
 —Hoses (c) hlpr Natl Biscuit Co
 —Jas (c) emp NCSCo r715 Wooster
 —John (c) lab NCSCo r720 Dickinson
 —Lamar (c; Fannie) emp NCSCo r19 S 13th
 —Leon (c; Palmer) emp NCSCo r23 S 16th
 —Leona (c) r1302 N 7th
 —Loman (c; Eliza; Willis Fish Mkt) h1302 N 7th
 —Mabel (c) r1302 N 7th
 —Marion (c) lab r902 Wooster
 —Moses (c) lab NCSCo r917 Woods
 —Saml (c) emp NCSCo r720 Dickinson
 —Titus (c; Lillie) emp Sou Box & Lbr Co h9D Robt R Taylor Homes
 —Walter (c; Maggie) prsr Louis Lowery Co r9D Robt R Taylor Homes
 Brunswick Billiards (Frank H Bailey Ernest W Riggs Bryant H Rogers)
 bsmt 120½ Princess



**The Insured
Peoples Building & Loan
ASSOCIATION**

Wm. M. Hill, Sec. Low Cost Real Estate Loans
 112 PRINCESS
 TELS. 2-3371, 2-3372

DIAL 4954

Pender COMPANY
 FURNITURE
 ASSISTANT HOMEMAKERS

28 SOUTH FRONT ST.
WILMINGTON, N.C.

BRUNSWICK HOTEL, Clarence E Blanton Mgr, 303 N Front at Grace,
 Tel 4356 (For further information see page 46 Buyers' Guide and
 right side lines)

- Bruorton Wm T (DeLisle) eng h1912 Ann
- Bruton Walter (c; Eliz) h19r Ship Yard Serv Sta h818 N 2d
- Wm A (c) lab r818 N 2d
- Bryan Alice tailor Julien K Taylor r214 Wrightsville av (CP)
- Audrey G sten Shoemaker's Inc r520 S 5th av
- B Jas h604 Wooster
- Benj B (Irene D) slsmn Foster-Hill Realty Co h410 N 5th av
- Bernice C (Mildred) mach Mac's Auto Parts Co r309 Nun
- Carrie L (c) r709 Anderson
- Cecil emp NCSCo r411 N 2d
- Christine nurse Jas Walker Mem Hosp r206 N 12th
- Clifford A (Louie) driver r Harris Tourist Cottages
- D K emp NCSCo r802 Orange
- Eddis C (Lela L) whse formn ACLRR r Carolina Beach
- Egbert K (Marie O'C) lawyer 209 N Front R806 h11 S 5th av
- Flossie r318 Red Cross
- Floyd carp r102½ S Front
- Fred E (Margt) USA r515 Queen
- Helen emp Saunders Drug Store r509 S 5th av
- Irene D Mrs librarian Christian Science Reading Room h410 N 5th
- J Rupert G (Mamie) athletic dir New Hanover High Sch hEl Oleander ct
- Jack E (Esther W) USN r308 N 3d
- Jas wldr NCSCo r1107 Grace
- Jesse (Eva) plmbr NCSCo h2106 Brandon rd (PP)
- Jesse A fire inspr City Fire Dept r509 S 5th av
- Jos K jr (Margt A) wldr NCSCo h188 Pinecrest pkwy (GT)

CHARLES S. LOWRIMORE

CERTIFIED PUBLIC ACCOUNTANT
 TAX CONSULTANT

708 Murchison Bldg.

209 N. Front

Tel. 4421

- Jos S (Gertrude) wthmnn Am Molasses Co h520 S 5th av
- Josephine (wid Jos K) r188 Pinecrest pkwy (GT)
- K USA r401 Market
- Kermith A (Gladys L) emp NCSCo h27 Summit Walk (GT)
- Leona slswn Cinderella Booterie r316 S 2d
- Lucine (Ella R) plmbr NCSCo h1005 Meares rd RD 2 (I)
- Margt F (wid Danl H) bdg 319 Chestnut h do
- Mary E r5 Court V (LV)
- Mary E clk NCSCo r319 Chestnut
- Otto B (Arline M) supvr NCSCo h5 Court V (LV)
- Porter L (Grace H) organizer r811 Grace
- Travis T (Shirley) USA r54 Hudson dr
- Wm B (Mary C) mgr Sou Bell Tel & Teleg Co h1714 Carolina av
- Wm M h810 S 4th
- Woody E (Mary) clk ACLRR h108 S 3d RD 2 (WPK)
- Zeb V electn NCSCo r119 S Jackson (SPk)
- Bryant Albert R emp White Ice Cream & Milk Co r111 S 5th av
- Alex (c; Rachel) h109 S 12th
- Alex (c) barber Archie Bryant r1007 Orange
- Allard W (Katie) mech h70a N 5th av
- Allie C (Elneta) formn Farrar Transfer & Stge Whse h ss Greenfield
 av RD 2 3 e 7th (WPK)
- Alton (c) prsr Williams Dry Clnrs r Acme N C
- Annie (c) student r11 S 11th
- Archie (c; Ethel) barber 1007 Orange h do
- Arth (c; Anna) emp J Herbert Bate Co h908 S 7th
- Arth (c; Evelyn P) porter Lewis J Stein h505½ Wood
- Burt (c; Rachel) porter Firestone Stores r815 Miller
- C Norman (Jancee E) sht mtl wkr NCSCo h207 Klein
- Callie r2118 Metts av

T. W. WOOD and SONS

"Seedsmen Since 1879"

Seeds, Feeds, Bulbs, Plants, Fertilizers, Etc.

317-19 N. FRONT

TEL. 4620

**TIDE
 WATER
 POWER
 CO.**

Tel. 4411

READ

STAR-NEWS

PAPERS

Morning

Evening

Sunday



McGRATH & CO.

MUSICAL INSTRUMENTS — PIANOS
RADIOS AND REPAIRS

Phone 2-3546

108 Market St.

CITY OPTICAL CO.
OPTICAL SUPREMACY

218 N. Front St.

Phone 7236

THOS. B. LILLY

Owner and
General Manager

BRYANT

- Cannie Z (wid P T) h314 S 2d
- Celia (c) maid r620 Swann
- Chas (c; Annie) lab r805 Nixon
- Chas L (c) h922 S 7th
- Chas L jr (c; Daisy) tchr Williston Industrial Sch h707 Dawson
- Christopher (c) hlpr NCSCo h1220 N 8th
- Clarence (Mary B) USA r314 N 7th
- Daisy (c) cook r1108 Dock
- Daisy B (c) tchr Williston Primary Sch r707 Dawson
- David (c; Henrietta) hlpr TWPCo h1007 S 6th
- David J (Annie) trav slsmn h2118 Metts av
- David P (Dorothy R) driver White Ice Cream & Milk Co h116 Nun
- Dellar M (c) maid John C Leenwenburg
- Earl (Hazie) electn r John M Bryant
- Earl F (Ella) interviewer NCSCo h210 Keaton av (B)
- Edith r623 S 6th
- Edw K (Elise E) tool checker NCSCo h22G Chas T Nesbitt Cts
- Edw T (Nora) h408 S 16th
- Emma (c) lndrs h1212 S 9th
- Essie nurse 2118 Metts av r do
- Estelle (c) fctywrk 1510 Swann
- Frank (c; Evelyn) driller NCSCo h1001 Rankin
- Geo (c) driver h1305 Orange
- Geo (c) driver Sadie Bryant r905 Queen
- Geo S (c; Lula) driver h1114 Dawson
- Geo S jr (c) emp White Ice Cream & Milk Co r905 Queen
- Geo W (c) driver J W Murchison Co
- H Graham (Virginia) electn NCSCo h314 S 2d

BF Goodrich
Silvertown Stores

14 NO. 3d

TEL. 7560

Switch To
Goodrich

1st in Rubber

- Tires
- Batteries
- Radios
- Bicycles

- Harriett (c) r1305 Orange
- Harvey (c; Margt) r17 S 12th
- Hazel waiter H&W Restr r317 Grace
- Helen clk r107 Walnut
- Henry (c; Eliz) lab NCSCo r919 Wooster
- Horace (c) porter Big Star Stores r922 S 7th
- Isabelle (c) cook h916 Wooster
- Jack (c; Cath) lab NCSCo h919 S 13th
- Jack (Reba) USA r8 Spofford Mills Village
- Jas emp NCSCo r111 S 5th av
- Jas (c) lab NCSCo r14 S Lincoln ct (HE)
- Jas E jr emp NCSCo r1107 Grace
- Jas N (Ida T) lbr es N 4th 1 n Hilton h1303 Princess
- John (c) emp City Lndry Co
- John (c; Mary) lab h609 Yeager's al
- John (c) USA r1212 S 9th
- John A (c) janitor New Hanover High Sch r Rock Hill
- John M (Novella O) millwright E W Godwin's Sons h ws Castle Hayne rd
4 n Smiths Creek
- Kenneth W carp NCSCo r308 Grace
- Leola (c) maid r109 S 12th
- Lillian (c) r809 S 10th
- Lillian (c) emp NCSCo r605 Wright
- Luther (c; Emma) lab h807 Anderson
- Maggie (c) maid r2 Smith's ter
- Mary (c) h1108 Rankin
- Mary (c) h1212 Rankin
- Mabelle slsmn S H Kress & Co r John M Bryant
- Nicholas (c; Grace) h815 Miller
- Pauline Mrs clk A&P Food Stores r1301 N 4th

FOY, ROE & CO.

"Dependable Outdoor Wear for Men"

9-11 NO. FRONT

TEL. 5923



The Morris Plan Bank

of Wilmington

"The Bank For The Individual"
SAVINGS AND LOANS

Member Federal Deposit Insurance Corporation

BRYANT

- Peter (c) lab h rear 709 Hanover
- Rebecca (c) Indrs h804 Queen
- Richd (c; Savannah) emp NCSCo h11 S 11th
- Richd (c) lab r606 N 7th
- Richd D (c; Victoria) exp handler Ry Exp Agcy h21 S 13th
- Robt (c; Mamie) USA r908 N 5th av
- Rodney clk r111 S 5th av
- Romeo (c) janitor City Mkt House r rear 709 Hanover
- Roosevelt (c; Della) emp NCSCo h619 S 8th
- Rose (c) r1215 N 9th
- S Roscoe (Lena C) slsmn Kosch Furn Co r Loris S C
- Sadie (c) maid r109 S 12th
- Sadie (c) wood 905 Queen h do
- Sadie L (c) clk Sadie Bryant r905 Queen
- Sarah E (c) r1001 Rankin
- Thelma (c) cook r615 S 8th
- Theo (c; Viola) driver E C Moore & Co r1110 N 7th
- Thos (c) ins agt r1607 Rankin
- Thos (c) lab r703 Campbell
- Thos (c) repr Smith's Shoe Repr r809 S 10th
- Tom r510 South Front
- Truett G (Evelyn) wldr NCSCo r517 S 4th
- Virginia Mrs nurse Dr Geo R C Thompson h314 S 2d
- Walter (c; Lula M) lab h1106 S 6th
- Wilhelmina (c) cook r809 S 10th
- Wm (c; Julia) driver r922 S 7th
- Wm (c) lab r615 N 8th
- Wm B (Tunis A) emp NCSCo h128 Pinecrest pkwy (GT)

Goodyear

— CONVENIENT TERMS —

Home

Tires



Furnishings

Radios

Gold Seal

Congoleum

Manhattan

Watches

Auto Parts

Batteries

25 So. Front St.

Tel. 2-3972

- Wm K (c) janitor Wmtn Star-News r1212 S 9th
- Wm O (Emma H) supvr NCSCo h134 Morningside dr
- Wm O jr student r134 Morningside dr
- Willie (c) prsr Williams Dry Clnrs r Acme N C
- Bryce Stella McC (wid M Oscar) r315 N 15th
- Bryon Porter L rep Industrial Union of Marine & Shipbuilding Wkrs of Am r811 Grace

Bryson Dale Lieut (Ada G) USA r1707 Princess

- Elvira Mrs nurse Jas Walker Mem Hosp r110 N 4th
- Kenneth wldr NCSCo r323 S Front
- P D ftr NCSCo r Mrs Mary L Benson
- Robt L slsmn Becker Coal & Bldrs Sup Co
- Buchanan E Marvin (Dorothy R) guard NCSCo r109 S 5th av
- Elmer emp NCSCo r Shipyard Trailer Camp
- J D emp NCSCo r211 Orange
- Jos W (Doris) emp Broadfoot Iron Wks r42 Hudson dr
- Mary A (c) h1205 Dawson
- Reece wldr NCSCo r American Legion Trailer Camp
- Buchman Anne waiter Dixie Cafe & Grill r416 Grace
- Norman L (Eleanor) USA r1920 Creecy av
- Buck B Lundy (Ruth) traffic mgr TWPCO h613½ S 2d
- C E Mrs emp NCSCo r513 N 5th av
- Edw S (Mary) r9 Montgomery av
- Elroy J driver r710 N 3d
- Evelyn H Mrs sec Dr Jos W Hooper r31 Spofford Mills Village
- Jesse L (Evelyn H) pntr r31 Spofford Mills Village
- John L bellmn Cape Fear Hotel
- Michl r206 N 2d
- Oscar O (Bertha) supvr NCSCo h170 Colonial Village

E. L. MATHEWS

Agent **EQUITABLE LIFE**

Fire — Accident and Health — Auto — Liability — Bonds

901 MURCHISON BLDG.

PHONE 7125

J. B. McCABE & CO.

W. C. Nichols,
C.P.A.

Certified
Public
Accountants

Murchison
Building

PHONE
5151

THE BAXLEY COMPANY

(Spurgeon Baxley)

Direct-Mail
and
Newspaper
Advertising

SEE US FOR
MIMEOGRAPH-
ING
MULTIGRAPH-
ING
ENGRAVING
LITHOGRAPH-
ING
ADVERTISING
SPECIALTIES
CALENDARS
IDENTIFICATION
BADGES
SOCIAL
SECURITY
CARDS
DECALCOMANIA
TRANSFERS

204 Willetts
Bldg.
(118-122
Princess St.)

PHONE
6873

WMFD
YOUR
BLUE NETWORK

STATION
1400
ON YOUR DIAL

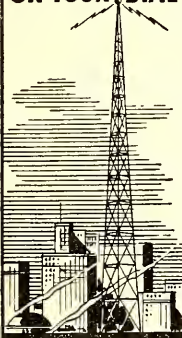

WILMINGTON
N. C.
TELEPHONE
4840

Efird's
DEPARTMENT STORE

All That's New and
Up-to-Date at prices
that will please you.

BUCK

—Robt (c; Harriett) lab NCSCo r2 Shipyard Walk (HE)
—Wm S (Ann P) ofc mgr Mill & Contractors Supply Co r Piney Woods
Buck's Distributing Co (Morris G Allison) radios 12 Dock
Buckheimer Lois B tchr Sunset Park Sch r Forest Hill
Buckley Floyd B (Edith V) pntr r21H Chas T Nesbitt Cts
—Ralph Lieut (Edith) USA h503 S 18th
Buckner Henry F (Ada L) baker Royal Bky r318 Queen
—John emp NCSCo r411 N 2d
—M W emp NCSCo r Shipyard Trailer Camp
Buckron Ralph pipeftr NCSCo r117 Marsteller
Buddington Thos N (Ellen T) emp NCSCo h42 West dr (LV)
BUDWEISER BEER, J W Jackson Beverage Co Distributors, US Hwy 76
(New Wrightsville Beach rd) at Belt Line Railroad, Tel 5023 (For
further information see page 15 Buyers' Guide and right side lines)

Buffett Bickett driver r511 Bladen
Buffkin B C slsmn Wmtn Coca-Cola Btlg Wks r511 Bladen
—Elmore slsmn Thom McAn r513 N 3d
—Esther slswn H L Green & Co r120 Sumpter dr
—Howard (Maty) wldr NCSCo h249 Pinecrest pkwy (GT)
Buffkin Lenue (Letha) tank tester NCSCo h5½ Princess
—Letha Mrs furn rms 5½ Princess r do
Bugg Eug B (Helen J; Wmtn Hotel) h503 Forest Hills dr (FH)
—W P (Nell H) res mgr Wmtn Hotel r do
Buie Alex body wkr Mauldin Mtr Co r516 Church
—Bonnie B mech Pickards r516 Church
—Garland L (Gene A) emp NCSCo r51 Pinecrest pkwy (GT)
—Jas W (Helen S) emp NCSCo h51 Pinecrest pkwy (GT)
—Rueben K sht mtl wkr NCSCo r423 S 5th av

CAROLYN E. DUFFY

DISTRICT REPRESENTATIVE

THE MUTUAL LIFE INSURANCE CO.
OF NEW YORK

309 Murchison Bldg.

Phone 9723

—Theodocia W (wid Hugh R) h516 Church
—Walter G r516 Church
Bukey Martha L (wid Wm C) r109 Hydrangea pl (O)
—Norman J Lieut Col (Dorothy B) USA h109 Hydrangea pl (O)
Bulifont Irvin V (Inez) emp NCSCo h10 N Harrison (SPk)
Bull Annie M (c) maid r705 Queen
—Carolyn clk NCSCo r901 Market
—Early (c; Theodora) lab h705 Queen
—Leroy (c; Margie) emp NCSCo r705 Queen
—Lincoln (c) emp NCSCo r705 Queen
—Pearline (c) hlpr Sou Kitchen r705 Queen
—Thelma L (c) cook Tileston Sch r917 Ann
Bulla Lawrence (Cleveland) USA r406 Brunswick
Bullard Andrew B clk US War Dept Eng r RD 1
—C Oscar (Ruby) mech h4 S 16th
—Carl (Ada) USA r27 Lake Forest pkwy (LF)
—Chas (c) lab NCSCo r1112 N 6th
—Coy S (Pearl H) capt Engine Co No 2 h403 Chestnut
—Dorothy waiter Town Tavern r313 Chestnut
—E Knox (Deona W) ship ftr NCSCo h419 Castle
—Earl clk Big Star Stores
—Earl E (Lelia F) city firemn h1913 Pender av (CP)
—Edna Mrs clk WUTelCo r211 Kenwood av
—Edna P Mrs emp Belk-Williams Co r Wananish N C
—Eliz nurse Jas Walker Mem Hosp r do
—Eliz B bkpr Hugh MacRae & Co and notary r212 N 13th
—Emory emp NCSCo r1 Court V (LV)
—Ernest emp NCSCo r706 N 5th av
—Florence D clk ACLRR r1909 Creecy av (CP)

IDEAL
PLUMBING
CO.

Plumbing and
Heating
Contractors

Oil Burners

—

Repair Work
a Specialty

—

Day and
Night
Service

Tels.

Office 7292
Res. 7450

126

S. FRONT

Sunshine Laundry
ESTABLISHED 1922
LET A LITTLE SUNSHINE IN



Wilmington Beverage Co.

Sun-Crest Orange
Sunny Isles Pineapple Soda

NuGrape

Castle Hayne Road Phone 6629

BULLARD

- Frank C (Edith M) restr mgr h116 Central av (GA)
- Fred (Kathleen) shipwright NCSCo r716 N 5th av
- H L emp NCSCo r Shipyard Trailer Camp
- Harris E USA r1909 Creecy av (CP)
- Jack formn r225½ Princess
- Jas L (Hazel B) emp NCSCo h201 Pinecrest pkwy (GT)
- Jesse J emp NCSCo r Shipyard Trailer Camp
- John R plmbr NCSCo r212 N 13th
- Julius (Mary) emp NCSCo h1002 N 5th
- Leila F Mrs slswn Sally Frocks h1913 Pender av (CP)
- Lucille M clk US War Dept Eng r1301 Princess
- BULLARD M EUGENE** (Marguerite), Mgr Sunshine Laundry, r Woodburn, N C, Tel 9478
- Margt P Mrs slswn Beverly's r407 Castle
- Marie r411 N 2d
- Paul (Leanna) shipwright NCSCo r716 N 5th av
- Paul wldr NCSCo r714 S 3d
- Robt L (Inez) slsmn Natl Biscuit Co h2201 Barnett av (CP)
- Rudolph formn Farrar Transfer & Stge Whse h ss Lake av RD 3 2 e 7th (WPK)
- S Clara waiter USA Restr r Terry More Cottage
- W Hampton (Nettie A) mgr Red Cross Richfield Serv Sta h409 Red Cross
- Wade A (Mildred A) clk ACLRR h26 N Washington (SPk)
- Walter T emp NCSCo h1 Court V (LV)
- Willis ftr NCSCo r501 S Front
- Bulloch Bishop F (c; Novella) lab NCSCo r321 S 13th

Yellow Cabs



Low Rates

U-Drive-It-Cars

2-3322

Bullock Cecil clk Overton & George Grocery r Wrightsboro

- E C emp NCSCo r111 S 5th av
- Edgar R (Ruth F) clk ACLRR h1934 Church
- Giles (c; Lottie M) lab h615 Campbell
- Hattie (c) pantry wn H & W Restr h122 Jessamine av
- J D (c) carwasher Sullivan & Latham Serv Sta r615 Campbell
- Jas (c) driver r506 Bladen
- Jas A (Sally B) ftr NCSCo h2 Court R (LV)
- Jas G (Selma L R) clk US War Dept Eng h34 Jackson dr (LF)
- Jeanette student r2 Court R (LV)
- Louise (c) dom r510 Red Cross
- Willie r26 Wrightsville av (CP)
- Bulluck Alice L student r519 Market
- Belle tchr r519 Market
- D Ernest student r519 Market
- Davis E r519 Market
- Ernest S (Mary H) phys 221 N Front h519 Market
- Hospital Inc Ernest S Bulluck pres 221 N Front
- M Maude r519 Market
- Mary B tchr r519 Market
- Matt student r519 Market
- Maude M r519 Market
- Bulter Alfonso emp NCSCo r402 N 2d
- Bumby Geo J (Lillian C) sec-treas City Elec Supply Co r Carolina Beach rd
- Bumgarner Jane Mrs nurse Jas Walker Mem Hosp r119 N 5th av
- Bunch Geo emp NCSCo r307 Chestnut
- Geo L jr (Hazel G) clk ACLRR h119 S Jackson
- L E (Carolina Beach Drug Store) r Carolina Beach
- S E emp NCSCo r405 Wright
- Sylvester r512 Wooster

Dixie Cafe and Grill

Oldest and Best in Town

AIR CONDITIONED

115-117 PRINCESS

TEL. 9177

"DON'T
PREACH,
BUT
SAVE
SOLES"

**SMITH'S
SHOE
REPAIR**

PHONE
4395

127
PRINCESS

**Harold
W.
Wells
& Son**

Insurance

Bonds

•
226
Princess
St.

•
PHONE

2-3746

DRINK



in
Bottles

PLATE
ICE
CO.
•
Pure
Crystal
ICE

"Ask Those
Who Use It"

1705

N. 4th St.

Phone
2-3328

SALES	WILLETTS REALTY CO.	LOANS
	DIAL 5233	
RENTALS	REALTORS	124 PRINCESS

Bundy J L emp NCSCo r American Legion Trailer Camp
 Bunn Eula C Mrs clk TWPCo h2001 Creecy av
 —John H (Nellie F) cabtmkr Carolina Millwork Co h420 Wright
 —John E mach NCSCo r420 Wright
 —Lula smstrs Southland Mfg Co r420 Wright
 —Mae S Mrs mgr Brown Bark Trailer Park r1811 Carolina Beach rd (SPk)
 —Marion (Mae S) boat mstr NCSCo r1811 Carolina Beach rd (SPk)
 —Robt (Kathleen) emp NCSCo h109 N Monroe (SPk)
 —Robt G (Mary K) carp NCSCo h109 N Monroe (SPk)
 —Walter E (Eula C) city firemn h2001 Creecy av
 —Wm (c) lab r1206 N 3d
 Buntin Isadore (c) hlpr Sou Kitchen r RD 3
 Bunting Alberta (c) bdg 402 S 7th h do
 —Alfreda (c) hairdresser Gertrude Green r8086 S 10th
 —Grace M (wid J Hicks) h208 N 3d
 —J Edwin aud Wmtn Brunswick & Sou RR h23½ N Front R12
 —Jas (c; Beulah) emp J Herbert Bate Co h1003 Dawson
 —Lester layoffmn NCSCo r301 Central blvd (SPk)
 —Sylvester porter r402 S 7th
 —Wm (c; Mary E) stevedore h1013 Wooster
 —Wm S (Athalia W) h315 S 4th
 Burch see also Birch
 —Howard W Lieut (Florence) USA r10 S 5th apt 1
 —Jas L T (Lola M) ship clk Belk-Williams Co h408 Grace
 —Lee (c) lab NCSCo r413 McRae
 —Robt A (Eliz) eng h121 Colonial Village
 —Saml (c) cook New Hanover High Sch Cafeteria r316 McRae
 —T L carp r304 Hanover
 Burchelle Anice M dental asst Horace K Thompson r2211 Princess St rd
 —Marie B (wid Mark H) clk ACLRR h2211 Princess St rd



Andrews Mortuary

Established 1850

419 North Third at Red Cross—Tel. 5075

Burchett Jas (Pearl) carp r1012 S 5th av
 Burchfield Clyde (Pauline) stm eng NCSCo r113 S 8th
 Burdett Delbert F (Margt K) clk US War Dept Eng h19 Lee dr (LF)
 —Wallace (Margt) pntnr NCSCo r311 Nun
 Burger Paul S Capt (Kathleen) USA h119 Lake Forest pkwy (LF)
 Burgess A C carp r215 Walnut
 —C H emp NCSCo r Shipyard Trailer Camp
 —Ernest Lieut USA r416 S Front
 —Fleet (c) lab r1006 S 8th
 —Geo (c; Rosa) shipwright NCSCo h302 King (LG)
 —Houston USN r1418 Castle
 —Margie r1418 Castle
 —Nancy (c) dom r413 N 7th
 —Neal (Hazel) barber r214 Red Cross
 —Pearlie (c) h114 StJames av
 —Ralph A (Sentell) emp NCSCo r136 S Front
 —Rebecca (c) maid r208 Railroad (LG)
 —Retha waiter Adams Barbecue and Sandwich Shop r209 Castle
 —Sophia clk r1418 Castle
 —Sumter (c) lab r605 McRae
 —Tillman (c; Lillie M) lab NCSCo h1122 S 6th
 —W Robt agt Home Security Life Ins Co r209 Castle
 —Wm H (Bertie C) carp h1418 Castle
 Burgin Johnson wldr NCSCo r420 S 4th
 —Marvin D (Floreine H) drftsmn US War Dept Eng h13 Lake Forest
 pkwy (LF)
 Burgwin Kenneth O (Marie F; Stevens & Burgwin) h1402 Chestnut
 —Marie F sten ACLRR r1402 Chestnut

PAINT
Builders'
Supplies

STANDARD
Paint & Hardware Co. Inc.

GLASS
Mirrors
Wallpaper

21 MARKET TEL. 9581

10
N. Front
St.

Kingoff's
WILMINGTON'S LEADING JEWELERS

Tel.
5219

- Burk ctr r120 N 3d
—John (c; Rosa G) hlpr Royal Bky r307 S 13th
Burke Adele M (c) sten Housing Authority of the City of Wmtn r7 Shipyard Walk (HE)
—E Maude (wid Jesse T) h711 Cherry av (A)
—Carr R (Margt) USA r409 Meares
—Cath (c) cook r901 Rehder's al
—Chas T (Marguerite P) clk ACLRR h212 S 15th
—Elsie G cash Life Ins Co of Va r711 Cherry av (A)
—Jack checker NCSCo r1710 Chestnut
—Jesse T emp NCSCo r711 Cherry av (A)
—Josephine r207 S 4th
—Lonnie (c; Victoria) exp handler Ry Exp Agcy h1107 (1027) N 3d
—Maggie (c) h620 Dickinson
—Vera K Mrs clk US War Dept Eng r207 S 4th
—Wm H (c; Marie M) del mn Independent Ice Co h1014 Green
Burkett Elmer G (Evelyn L) emp NCSCo h5 Pinecrest pkwy
BURKHEIMER GRAHAM J (Lois B), Asst Cashier Peoples Savings Bank & Trust Co, h137 Colonial dr (FH), Tel 2-3296
—John K (Hazel K) emp NCSCo r715 N 5th av
—Lois Mrs tchr Wm Hooper Sch r204 Colonial dr (FH)
—Lucy (wid Henry) r204 Colonial dr (FH)
—Margt S Mrs clk City Clerk h422 S 3d apt 17
—Wm L (Margt S) teller Peoples Savings Bank & Trust Co h422 S 3d apt 17
Burlson Ira P (Hazel A) shipwright NCSCo h1510 Grace
—Nelson R emp NCSCo r Shipyard Trailer Camp
—Quincy (Nola) r3000 Market

Berger's Department Store

"CHARGE IT"

Quality Merchandise For the Family

709 N. 4th ST.

TEL. 9647

- Burleston Theo emp NCSCo r402 N 2d
Burnett A B emp NCSCo r Shipyard Trailer Camp
—Anna (c) tchr Williston Industrial Sch r23A Robt R Taylor Homes
—Archie C (Florence) emp NCSCo h2105 Barnett av (CP)
—Benj (c) r410 N 10th
—Clessie (c; Delilah) lab h816 Bladen
—Cora L case wkr County Public Welfare Dept r RD 2
—E Wm (c; Anna) mgr Robt R Taylor Homes h23A do
—Edna student r602 Park av (WPk)
—Edw (c) lab NCSCo r513 Brunswick
—Eug (Norma J) USA r1512 Ann
—Eugenia F Mrs timkpr NCSCo r107 Colonial Village
—Fannie tchr r408 Northern blvd
—Foster F (c) phys 410 N 7th h do
—Fred (Neola) emp NCSCo h220 Pinecrest pkwy (GF)
—Geo E (Jane) h ns Wrightsville tpk RD 2 3 e 7th (E)
—Geraldine (c) delmn Hall's Castle St Drug Store r909½ Miller av
—Herbert (c) lab r511 N 8th
—J A emp NCSCo r Shipyard Trailer Camp
—J Thos (c) h411 N 7th
—John (c) lab r713 Walnut
—M Virginia clk May's 5c to \$1.00 Store r423 S 5th av
—Minnie (c) h614 Walnut
—Noble (c) emp NCSCo r118 Magnolia al
—Norman (c; Anna) driver r610 Wright
—Ray A jr (A Eugenia) wldr NCSCo h107 Colonial Village
—Richd L (Clara H) emp mgr NCSCo h124 N Jackson (SPk)
—Rillie P (c) clnr Murchison Bldg h511 N 8th
—Robt S jr (Ruth B) burner NCSCo r819 Dock
—Roy (c) lab r717 N 2d



The SALVATION ARMY
Welfare—Character Building
Evangelism



215 So. Front

Tel. 4338

LAUNDRY

DIXIE
LAUNDRY
& DRY
CLEANERS



OR



412 S. 17th

215 Princess St.

W. A. MCGIRT

Real Estate and Insurance

General Agent Pilot Life Insurance Company
Manager Forest Hills Development Co.

Phone 2-3432

ROBERT STRANGE

General
Insurance
and
Bonds

MUTUAL
COMPANIES
NON-
ASSESSABLE

TEL.

2-2265

212

WILLETTS
BLDG.

The Independent Ice Co.

ICE — COAL

PHONE 6678

BURNETT

- Theo (c; Florence A emp NCSCo h618 Nun
- Thos C (c; Mary) lab r511 N 7th
- Thos L (c; Bessie) lab NCSCo h10 Corbett
- Wm (c; Julia) h1200 Meares
- Wm (c) lab r120 S 11th
- Wm (c; Jettie) lab NCSCo h1204 S 6th
- Wm T (c; Bessie) lab h1010 S 10th
- Wilson (c) lab NCSCo r1319 Glenn
- Burnette Chas T (Mae G) ofc mgr Am Bakeries Co h32 Harrison (SPK)
- Cleo R Mrs h310 N 5th av
- Ellis M (Gaynell) emp NCSCo h25 Terrace Walk (GT)
- Home Supply Co Arnzie R Nisbett mgr house furngs 711½ Castle
- Lloyd E r310 N 5th av
- Mae G Mrs emp Belk-Williams Co h32 N Harrison (SPK)
- Mary (c) maid r1103 S 10th
- Ulus G emp NCSCo r Shipyard Trailer Camp
- Virginia E Mrs asst zkpr Belk-Williams Co r Leland N C
- Wm (c) lab r120 S 11th
- Wm A (c; Ida H) engineer's asst Cape Fear Hotel h312 N 6th
- Burney C G emp Broadpot Iron Wks r Winter Park
- Carson emp NCSCo r417 N 3d
- Emily B Mrs clk ACLRR h10 Court J (LV)
- Geo F (c) emp NCSCo r617 Church
- J John student r1704 Orange
- John J Hon (Effie B) res judge County Superior Court h1704 Orange
- John M (Emily B) emp NCSCo h10 Court J (LV)
- Luvenia (c) maid h419 Bay
- Norman (c) whsemn Currin Whol Co
- Russell T (Peggy M) supvr NCSCo h176 Colonial Village

PRINTING

LITHOGRAPHING

Wilmington Printing Co.

PHONE 6631

211-213 N. SECOND ST.

OFFICE FURNITURE AND SUPPLIES

- Burnhard Clarence (Beatrice) USA r213 S 2d
- Burnly Fred L (c) emp White Ice Cream & Milk Co r Leland N C
- Burns Augustus M jr lawyer r801 Market
- Chas M wldr NCSCo r110 N Jefferson
- Cornelius (Dorothy) USA r205 Keaton av (B)
- Daisy B (c) maid r422 S 7th
- Elva maid 5 Jefferson (SPK)
- Evelena G (wid Walter P) bindery wkr Jackson & Bell Co h1814 Carolina Beach rd (SH)
- Fred (c; Julia) lab h904 Cleveland al
- Inez (c) prsr Southland Mfg Co r509 Woods
- Jack M (Helen E) clk Norris News Stand h11G Chas T Nesbitt cts
- Jas (c) butter r906 N 6th
- Julian H Capt (Helen) USA h1410 Rankin
- L Thos (Maggie L) USN r1816 Carolina Beach rd (SH)
- Louise r1814 Carolina Beach rd (SH)
- Maggie L Mrs cafeteria wkr Sunset Park Sch r Summer Hills
- Rebecca (c) dom r822 N 8th
- Robt student r6 Hawthorne rd (O)
- Ruth (c) maid r18D Robt R Taylor Homes
- Ruth (c) maid Royal Theatre r509 Woods
- Wm (c; Eliz) emp NCSCo h13H Robt R Taylor Homes
- Wm student r6 Hawthorne rd (O)
- Wm F (Doris B) major USA h112 S 16th
- Wm J eng NCSCo r520 Forest Hills dr (FH)
- Burnside Jesse (c; Roxie) porter Wmtn Furn Co h906 Dawson
- Burr Anne C student r315 S 2d
- Fredk S (Annie C) clk TWPCo h315 S 2d

Atlantic Finance Co.

JOHN BRIGHT
HILL, President

LOANS

on
Real Estate

Financing
Mortgages

Title
Insurance

Wallace Bldg.
240 Princess St.

PHONE
6047

SHOEMAKERS, INC.

"EVERYTHING FOR THE OFFICE"

STATIONERY—OFFICE OUTFITTERS AND SYSTEMS

206-208 Princess St.

Dial 2-3332 and 2-3333

Phone 7022

JACOBI HARDWARE COMPANY, Inc.

"THE HOUSE YOUR FATHER DEALT WITH"

Good Hardware**BURR**

- Griffith C (Kathryn W) sr eng U S War Dept Eng r Harbor Island
- Harry (Cath) r2103 Creecy av
- Henry A (Irene S) h19 N 23d
- Burris Hobert emp NCSCo r Sunset Lodge
- Houston S (Eva) wldr NCSCo r16 Court L (LV)
- Jas (c) driver r705 Anderson
- Lennon D (Carolina) slsmn h ss Wrightsville tpk RD 2 2 e Bryan (HPk)
- Mary H cash Bailey Theatre r Lennon D Burris
- Mary L clk Mac's Auto Parts Co r Winnsboro N C
- Rowena (wid Saml L) r Lennon D Burris
- Roy L (Sallie M) ftr NCSCo h117 S Harrison (SPk)
- Saml I (Frances) r2812 (2706) Market
- Vina M teleg opr Postal Teleg-Cable Co r Masonboro Sound
- Burris A Kenneth (Blanche E) mach NCSCo h1420 Orange
- Addie J (wid Capt O D) h ss Wrightsville tpk RD 2 1 e Bonham av (A)
- Corene (c) dom r408 Bladen
- Dora N (wid Jas H) r408 Nun
- Edna E sten r1110 S 3d
- Irene M r812 S 8th
- J Edw (Mattie J) pntr 1110 S 3d h do
- J Irving (Mamie S) h1411 S 4th
- Jas (c) r408 Bladen
- Jas (c) lab r520 Bladen
- Jas L student r212 Williams
- Jas W (Dainie E) shipftr NCSCo h1209 S 4th
- John (c) lab h408 Bladen
- John jr (c) porter ACLRR r408 Bladen
- Katie L Mrs smstrs Southland Mfg Co r1702 Park rd (GPK)

AUTOMOBILE**CAUSEY'S SERVICE**

COMPLETE MOTOR REPAIR SERVICE

Pure Oil Products — Auto-Lite Batteries — Goodyear Tires

1202 MARKET

TEL. 9668

- Kimball W (Gladys) servmn TWPCo h107 Audubon blvd (A)
- Mary (wid Isaac N) h1908 Carolina av
- Ray D (Louise) USA r904 S 3d
- Tessie A opr SBT&TCO h612 S 4th
- Thos W clk ACLRR r408 Nun
- Vernon E (Kath H) pntr TWPCo h1502 S 3d
- Walker L (Lillian E) sht mtl wkr NCSCo h212 Williams
- Walter V (Alice) r Wm B Klander
- Wm D (Gertrude) supvr h215 Dock
- Burroughs Adding Machine Co Walter R Poole slsmn 230 Princess
- Arth (c; Lucille) ftr NCSCo r908 N 5th
- E H emp NCSCo r White House Hotel
- Geraldine (c) r512 Dickinson
- Harry (c; Annie) lab NCSCo r713 Anderson
- Burrows Geo Capt USA r205 Windsor dr (GA)
- W J emp NCSCo r White House Hotel
- Burris Carl tack wldr NCSCo r409 S 4th
- Mamie (c) maid r1115 Charlotte
- Burt Jas E (Lucy S) clk r American Legion Trailer Camp
- Burton A H emp NCSCo r410 N 3d
- A Paul (Alice P) trav frt agt N & W Ry h1707 Princess
- Annie B (c) r820 Bladen
- Benj D (Kingstan A) emp NCSCo h1 Pinecrest pkwy (GT)
- Billie E emp NCSCo r1 Pinecrest pkwy (GT)
- Clyde T (Bessie L) emp NCSCo h10 Pinecrest pkwy (GT)
- Cora Mrs clk Sunshine Lndry r714 N 4th
- Garmon D emp NCSCo r10 Pinecrest pkwy (GT)
- Gladys sten Fay-Roe & Co r Mrs Lena Burton
- Hugh emp NCSCo r2 Court J (LV)
- Janie (c) dom h810½ (806½) N 3d

"King of Bottled Beer"
Budweiser

Seeds
Feeds
Fertilizers
Sprayers
Dusters
Spray
Materials

CROSS
SEED
CO.

Planet Jr.
Tools
10-12
MARKET.,
TEL.
6868

**Wilmington Well & Pump Co.**

Pump Repairs — Irrigation

2824 MARKET ST.

DIAL 5710

Well
Drilling

Belk-Williams Co.

ONE OF CAROLINA'S BEST DEPARTMENT STORES

232-242 N. Front St.

Phone 7741

IDEAL

AND
DRY
LAUNDRY
CLEANERS

PHONE
6651

BURTON

- Lena (wid Robt L) h ss Gordon rd 1 e Castle Hayne rd
- Lindsay (c; Emma E) emp NCSCo r105 Dawson
- Martha (c) cook h1304 Church
- Ralph (Evelyn) emp NCSCo h2 Court J (LV)
- Ralph E emp NCSCo r2 Court J (LV)
- Raymond (Virginia) carp r417 S 14th
- Robt L (Christian) driver Yellow Cabs h717½ Chestnut
- Robt S (Bettie) purch agt r Mrs Lena Burton
- Sarah (c) dom r509 Walnut
- Travis S (Juanita Y) supvr NCSCo h11 Terrace Walk (GT)
- Wm Y student r11 Terrace Walk (GT)
- Bush C B emp NCSCo r NCSCo Appr Dormitory
- Chas H (Ida N) mech TWPCo h1619 Ann
- Della F clk ACLRR r713 Chestnut
- Hicks (Marjorie) checker NCSCo r801 S 4th
- Jos (c) r315 Evans
- Marion (c) r315 Evans
- Sargent E (c; Mary) h315 Evans
- Bushdid Michl (Amusement Center) r1430 Dock
- Bustle E O emp NCSCo r Shipyard Trailer Camp
- W H emp NCSCo r Shipyard Trailer Camp
- Busy Bee Lunch (Jas Stefanadis) 118 N Water
- Butler Aileen printer r308 Dock
- Andrew (c) emp NCSCo r206 Parsley
- Annie (c) dom r812 N 7th
- Arlene waiter r107 Walnut
- Cecil V USN r709 N 5th av

BUTLER CHAS M, Pres Carolina Bldg & Loan Assn and Fuel Agt ACLRR Co, h1808 Market, Tel 6738

- Chevis ftr NCSCo r402 Northern blvd (SPk)

Louie E. Woodbury Jr. INSURANCE

- Clifton L Lieut (Bette B) USA r18 Jefferson (SPk)
- Edw (c) lab r812 N 6th
- Edw (c; June) mgr N C Mut Life Ins Co h505 N 7th
- Ella (c) h1104 Brown
- Ernest (c) mech r617 Brunswick
- Evelyn wldr NCSCo r23 S 2d
- Geo W (c; Josephine) firemn ACLRR h117 S 10th
- Geraldine clk r308 Dock
- Giles W clk A&P Food Stores r Sea Gate N C
- Grant emp NCSCo r402 N 2d
- Harold r308 Dock
- Henrietta r County Home & Farm
- Henry C pipeftr r1013 S 2d
- Herbert concrete wkr r317 N 3d
- Hewett emp NCSCo r115 Marsteller
- Howard (c) lab h1209 McRae al
- Jas D tack wldr NCSCo r1509 Castle
- Jas H Rev (Anne M) pastor Sunset Park Baptist Ch h16 S Wash-
ington (SPk)
- Janie (c) dom r513 Walnut
- Jesse wldr NCSCo r2 Central blvd (SPk)
- John C (Elaine) wldr NCSCo h509 Dawson
- Jos B (c; Lucy) lab NCSCo h1015 S 14th
- Jos W (Eliz) guard Texas Co h114 N Monroe (SPk)
- Lawrence carp r710 N 3d
- Lillian C (wid C T) h308 Dock
- Lottie (c) prsr r818 Green
- Louise atndt Gulf Serv Sta r418 S 3d

R. C. LUCAS & SON

PLUMBING CONTRACTORS

WE CATER TO REPAIR WORK WITH FULLY EQUIPPED TRUCKS

24-Hour Service—All Work Guaranteed

401 Central Blvd. Sunset Park

Phones: 6043-4976

CAROLINA
MILLWORK
CO.

H. A. DeCOVER

SASH, DOORS,
BLINDS, TRIM,
SCREENS,
STAIRS,
FRAMES AND
MOLDINGS

ANYTHING IN
MILLWORK

CORNER 17TH
AND
WOOSTER

PHONE
9715

Appraisals

Bonds

Real Estate

Insurance

Robt. C. Cantwell, Realtors

PHONE 2-3306

212 PRINCESS

BUTLER

- Louise (c) dom r509 N 7th
- M Ethel P (wid John L) h719 Castle
- Marion C (Madge E) ship ftr NCSCo h28 West dr (LV)
- Martha D emp NCSCo r1912 Church
- Mary Mrs ofc wkr City Lndiy Co
- Mary E Mrs r709 S 6th
- Mattie I (wid D P) r1912 Church
- Moody L (Ruby B) driver h701½ Castle
- Newell (Eliz M) assoc eng U S War Dept Eng r Wrightsville Beach
- Orville N slswn J W Jackson Beverage Co r Carolina Beach rd
- Powell W emp NCSCo h1912 Church
- Radford clk r709 Princess
- Robt L (Thelma) electn Elec Maintainence Co h127 Spofford Mills Village
- Rose M Mrs furn rms 106 Orange h do
- Ruby r County Home & Farm
- Rupert guard NCSCo r709 Princess
- Saml lawyer h810 S 8th
- Shirley (c) dom r611 (2) Red Cross
- Thelma McD spinner Spofford Mills
- Theodore R slsmn Wmtn Beverage Co r Sea Gate
- Theo T asst jailer County Jail r719 Castle
- Vanda (c) hlpr NCSCo r1104 N 8th
- W Herbert (c; Lillie) driver Peoples Furn Co h718 S 8th
- W Marion slsmn Friendly Dept Store r719 Castle
- Wallace A (c; Lela) lab ACLRR h813 Gwynn
- Wm emp Sou Box & Lbr Co r RD 3
- Wm (c; Docia) lab NCSCo r1011 S 8th
- Wm B (Ada A) plmbr NCSCo r701½ Castle

COASTAL AND VICTORY CABS

TAXI - - - 4464 or 2-1303

- Wm H (Lenora M) trainmn ACLRR h2103 Park rd (PP)
- Wm J (c) lab h710 Church
- Wm R USA r106 Orange
- Wm L (Alene) emp NCSCo r512 Dock
- Wm V (Myrtle) carp h709 N 5th av
- Butt John M jr (Mary D) sls mgr Swift & Co h113 Brookwood av
- Buttelmann Christopher H. (Mary L) emp ACLRR h1710 Carolina av
- Buttercup Ice Cream Co Roderick M Houston mgr ofc 3 S 13th
- Butts Hall counter NCSCo r611 Orange
- Buxton Elsie C Mrs h917 Chestnut
- Byars Jas R emp NCSCo r12 Pinecrest pkwy (GT)
- Byers Bruce O (Alda B) eng NCSCo h2 Northern blvd (SPk)
- Bruce O jr USA r2 Northern blvd (SPk)
- Izola (c) r914 N 7th
- Jessie A bkpr NCSCo r2 Northern blvd (SPk)
- Mary J msngr U S War Dept Eng r511 Front
- Wm B USA r2 Northern blvd (SPk)
- Byerson Walter (c) clo prsr h507 Hanover
- Bynum Curley (c) lab r614 Walnut
- J C jr atdnt Everetts Serv Sta r Defense Trailer camp
- P M emp NCSCo r Shipyard Trailer Camp
- Wm (c) bellmn Wmtn Hotel r109 N 11th
- Byrd Albert D (Ruth H) ship clk White Ice Cream & Milk Co r Willard N C
- Alma E r318 Dawson
- B E (Nancy) supvr NCSCo h1912 Klein rd (PP)
- Burley driver r1005½ N 4th
- Charlotte P Mrs bkpr Security Natl Bk
- Berta F Mrs slswn Beulah Meier Dress Shop r221 S 5th av



Sneeden's Cycle Co.

J. R. Sneeden "Since 1914"

114 Market

Tel. 6022

Fishing Tackle, Bicycles, Radios, Sporting Goods

**BRUNSWICK
HOTEL**

Under
New
Management

Reasonable
Rates

N. Front
at
Grace

TEL.
4365



SALLY

ANN

Bread
Pies
Cakes
Pastries

ROYAL BAKERY

OFFICE AND
RETAIL STORE
1306-1308
MARKET

Tel.
7171

**FEEL
FRESH
DRINK
ORANGE-
CRUSH**



**ELECTRIC
BOTTLING
CO.**

**Bottlers
and
Distributors**

**A Full Line of
Assorted Soda's**

**TEL.
6262**



City Laundry Co.

26 N. 2nd St.

Phone 4455

**Complete
Dry
Cleaning
Service**

BYRD

- Clinton (c; Helen) USA r311 S 7th
- Daisy Mrs r2 Post Ofc av
- David (Sarah C) emp NCSCo r1908 Perry av (CP)
- Dorothy W waiter USA Restr r114 S 5th av
- Dudley J (Mary H) pntr h717 S Front
- Eliz C (c) cook Blue Bird Cafe r619 Castle
- Eloise (c) maid r615 S 11th
- Ervin (McRee G) plantmn Standard Oil Co r201 Brunswick
- Ethel M slswn Open Air Curb Mkt r304 N 7th
- G C emp NCSCo r Shipyard Trailer Camp
- H Carson (Addie B) mgr Singer Sewing Mach Co h1618 Orange
- J F emp NCSCo r Shipyard Trailer Camp
- Jas wldr NCSCo r519 S Front
- Jas O emp NCSCo r15 Court T (LV)
- Jas R (c) confr 825 Taylor r1213 N 8th
- Jennings C chkr NCSCo r1618 Orange
- John B (Juanita) USA h807 S 2d
- Julius tack ftr NCSCo r1003 Wrightsville tpk RD 2
- Kathleen clk r101 S 3d
- L P emp NCSCo r Sunset Lodge
- Laura E (c) lndrs h615 S 11th
- Leola (c) h1213 N 8th
- Lula (c) dom r816 N 3d
- Lucille Mrs r Huey J Rockley
- Luther S (Esther) mech r127 Colonial Village
- Lynn emp NCSCo r2 Post Office av
- Madeline (c) r520 Brunswick
- Margt waiter StHelena Dairy Lunch r818 S Front
- Margt S sec NCSCo r2123 Metts av

ALBERT F. PERRY
INSURANCE — BONDS

230 Princess St.

Dial 4403

- Marion A emp NCSCo r15 Court G (.LV)
 - Martha (wid Luby) r1836 Carolina Beach rd (SPk)
 - Mary (c) opr Victory Beauty Salon r1213 N 8th
 - Mary E emp City Lndry Co r215 N 17th
 - Mary F tchr r1618 Orange
 - Melvernon wldr NCSCo r31 S Front 2d fl
 - Mittie smstrs Belk-Williams Co r217 Red Cross
 - Nettie ofc wkr City Lndry Co r215 N 17th
 - R P electn r213 Orange
 - Robt C wldr NCSCo r911 Market
 - Sarah Mrs r310 Brunswick
 - Sherman R (Lillie) emp NCSCo h1005½ N 4th
 - Sudie Mrs smstrs Southland Mfg Co h818 S Front
 - Thornsel (c) lab NCSCo r712 Campbell
 - Wm (Pauline) emp NCSCo rJohn H Garrett
 - Wm emp NCSCo r1005½ N 4th
 - Wm emp NCSCo r206 Orange
- Byrne Frank P adv dept White Ice Cream & Milk Co r YMCA
—Haynes Capt (Margt) USA r124 Colonial dr (TH)
- Byrum Sara C clk U S War Dept Eng r901 Market
Byson Margt (c) r512 Brunswick
C & S Grocery (Jas F Council) 215 S 17th
C & W Booking Agency Paul T Marshburn pres 519 Chestnut
Cabbakestalk Emma (c) h1206 Orange
Cabe Heron W (Blond E) h1007 N 4th
Cabinetry Mary Mrs cash M & J Finance Corp r Cape Fear Hotel
Caddell Arth (Wilma) bus driver r609 S 6th
Caferelli Louis A (Viola M) emp NCSCo h10 Court M (LV)

**NORRIS'
NEWS
STAND**

**C. L. NORRIS
Prop.**

Complete Line of

**Magazines
Newspapers
and
Express
Money Orders
Tobacco
Cigars
Cigarettes
and
Soft Drinks**

104

**RED CROSS
Tel. 7462**

**Serving
The South
For Over
75 Years**

**HONNET
1867 - CO.**

14 No. Front — Tel. 2-3736

**Jewelers
Silversmiths
Repairers**

F. E. LIVINGSTON & CO.

REAL ESTATE
RENTS

INSURANCE
FIRE—CASUALTY

240 Princess St.

Phone 6047

Caffee Ila r208 S 9th
 Cagle Deber (Margt) emp NCSCo r Chas M Miller
 —Fletcher slsmn Dugins r105 N 6th
 —Harold L ftr NCSCo r2 N Burnett blvd (SPk)
 —Hobart E emp NCSCo r Shipyard Trailer Camp
 —Lloyd E (Margt S) sht mt lwkr NCSCo: h2 N Burnett blvd
 —Margt A waiter Shipyd Serv Sta r2 N Burnett blvd (SPk)
 —Robt emp NCSCo r508 S Front
 Cagles Jos M (Thelma U) emp NCSCo h6 Pinecrest pkwy (GT)
 Cahoon Robt S (Erma Y) lawyer e s S Burnett blvd 13 S Southern blvd
 (SPk) h70 Pinecrest Pkwy (GT)
 Cain Clarence (c; Alma) lab NCSCo r1222 S 8th
 —D M emp NCSCo r Shipyard Trailer Camp
 —Gaynell B Mrs emp White Ice Cream & Milk Co r1616 Castle
 —Geo A (Evelyn) emp NCSCo r1213 N 4th
 —Geo L (Ettamaie) asst chf clk ACLRR h405 S 18th
 —Hubert W (Mabel) emp NCSCo r13 Court J (LV)
 —Irvin (Gladys) emp ACLRR r414 N 2d
 —Jas A (Jane M) clk Ry Exp Agcy r RD 1
 —John W (c) lab r908 Dickinson
 —Louise clk r414 N 2d
 —Mamie L (wid Raymond R) bkpr Southland Mfg Co r10 N 8th
 —Margt r414 N 2d
 —Mildred G chkr Snow White Lndry r1010 S 5th av
 —O Fred (Margt F) meat ctr Economy Gro h2 Church
 —Rufus (c; Rebecca) cook Crystal Restr r215 S 12th
 —W W emp NCSCo r510 S Front
 Caines B F emp NCSCo r Shipyard Trailer Camp
 Cairns Geo A (Viola) USCG h710 S 5th av



Sales Service

Batson Motor Co.



1102 MARKET TEL. 4545

Caison Alice O (wid Saml A) h310 Wright
 —Archie (Marie) lab NCSCo r705 S 5th av
CAISON BROS LAUNDRY, James S Caison Mgr, 1221 Dawson, Tel 3678
 —D Elmer (Hazel L) rte mn Ideal Lndry & Dry Clnrs h310 Wright
 —Howard H (Pearl) trainmn ACLRR h118 Live Oaks
 —Iva A (wid Erastus) r409 Meares
 —Jas S (Eliz) mgr Caison Bros Lndry h104 Live Oak
 —Jos W (Wilma I) hlpr Dr Pepper Btlg Co of Wmntn r808 S 8th
 —Lawrence T (Lela) formn Dr Pepper Btlg Co of Wmntn h815 Millis al
 —Rethea r209 Walnut
 Cake Edwin W Capt (Dorothy E) ofcr in chge U S Qrtmstr Mkt Center
 h9 Audubon blvd (A)
 Calahan Kath wldr r9 Princess
 —Lucy H spnr Spofford Mills
 Calden Virginia waiter r311½ N 2d
 Calder Alice sten Edgar L Yow r310 Orange
 —Hugh C clk r311 N 3d
 —Hugh C jr USMC r311 N 3d
 —J C auto mech New Hanover County Stge Whse r928 N 4th
 —Milton contrller County Defense Council h311 N 3d
 —Neil J (Lula I) dep County Sheriff r RD 3
 —Nellie L (Caulder's Millinery) r RD 3
 —Robt E (Sue B P) bkpr ACLRR h310 Orange
 —Robt E jr student r310 Orange
 —Sue mach opr r310 Orange
 —Wm B USA r311 N 3d
 Calder's Millinery (Nellie L Calder) 5 N Front
 Caldwell see also Cardwell
 —Chester emp NCSCo r402 N 2d



SNEEDEN-YORK CO.

REFRIGERATION—AIR CONDITIONING
ATHLETIC SUPPLIES

115 MARKET TEL. 9761



David
Jacobi
Supply
Co.



Paints
Hardware
Paper
Products
Hotel
Supplies
Rope

101
S. FRONT
Tel.
9451



FARRAR
TRANSFER
& STORAGE
WAREHOUSE

Fireproof
Warehouse

Household Goods
Merchandise
STORAGE

Local and Long
Distance
MOVING

Agent:
ALLIED VAN
LINES

1121
S. FRONT ST.
Tel. 5317

EDWARD C. CRAFT

Member of
American
Institute of
Accountants

North Carolina
Asso. of C.P.A.'s

**Certified
Public
Account-
ant**

**Audits
Systems
Tax Service**

**22-23 Trust
Bldg.**

**Phone
5587**

P. O. Box 552

The Wilmington Savings & Trust Company

Member Federal Reserve System and Federal Deposit Insurance Corp.
Capital, \$300,000.00 Surplus, \$600,000.00

CALDWELL

- Crosville (c) lab ACLRR r811 N 7th
- Doris sec r418 S 3d
- Edw emp NCSCo r402 N 2d
- Eug (c) bellmn Wmtn Hotel r311 N 6th
- Eugenia (c) dom r517 Campbell
- Florence H (wid Morris M) tech h404 N 3d
- Guy E emp NCSCo r Shipyard Traller Camp
- Harry C (c; Mary) gro 601 Nixon h615 do
- Henry (c) dishwasher Brooklyn Cafe
- Hortense K Mrs emp U S War Dept Eng r618 S 7th
- Isaiah (c; Minnie) constr wkr r1018 N 9th
- Jas (c) lab r615 Nixon
- Jarvis R emp NCSCo r14 Court X (LV)
- John (c) lab r3 Collier al
- Johnnie (c) dom r517 Campbell
- Julia (c) maid r1117 N 10th
- Lee druggist r303 S 2d
- Lizzie (c) r323 Kellog al
- Palmer L (Fair Price Drug Store) r303 S 2d
- Plyna B (c) waiter h517 Campbell
- Raymond K emp NCSCo r14 Court (LV)
- Thos B (Eliza) mgr Law & Co h1905 Princess
- Willie (c) cook h1117 N 10th
- Calhoun Chas wldr NCSCo r1303 S 4th
- Clyde emp NCSCo r1811 Carolina Beach rd (SPk)
- Fred C emp NCSCo r Shipyard Trailer Camp
- Geo (Mary E) eng Gilbert & Associates r206 Park av (O)
- Geo instr New Hanover High Sch r RD 3
- Howard emp NCSCo r204 N 3d

H. F. Wilder Real Estate Agency Sales — Rentals

207 Princess

Tel. 4932

HANOVER

Building & Loan Association
Series—January, April, July, October

3% PAID ON SAVINGS

207 Princess

Tel. 4932

- Hugh slsmn David Jacobi Sup Co r1406 Orange
- Letha S (wid Duncan) ofc sec Applewhite Sup Co h1406 Orange
- Nelson D USN r1406 Orange
- Ralph ftr NCSCo r22 N Washington (SPk)
- Wade H slsmn r1406 Orange
- California Laundry (Lee Fun Howe) 408 N Front
- Callahan Danl G (Annie E) emp NCSCo h109 S 8th
- Danl G jr USN r109 S 8th
- David W hlpr Hanover Iron Wks
- Herbert (c; Inez) chipper NCSCo r1213 West av
- Jas T (Alice) emp NCSCo h8 Court O (LV)
- Kath emp NCSCo r119 Red Cross
- Mary L emp Crotty Bros N C r619 Market
- Ralph S (Rachael E) garagemn Ry Exp Agcy h2F Chas T Nesbitt Cts
- Thos emp NCSCo r1512 S 4th
- V Jas (Lucy) confr 84 Spofford Mills Village h do
- Callihan Thos W well drilling agt 7 miles out Market to Middle Sound rd
turn right .4 mile
- Callum G Ward Lieut USA r1805 Princess
- Wm L jr (Elsie W) dist mgr Jefferson Standard Life Ins Co h1805
Princess
- Calmond Thos (c; Mary) r1307 Ann
- CALVARY BAPTIST CHURCH, Rev Earle L Bradley Pastor, 724 N 4th, Tel
5608**
- Camache Aug C (Rosa S) bldg contr 15 S 9th h do
- Jas R (Margt) emp NCSCo h2120 Barnett av (CP)
- Kathleen C clk ACLRR r15 S 9th
- Camalich John J (Jean A) USA h261 Lake Forest pkwy (LF)

Pickard's

**Fishing
Tackle**

**Sporting
Goods**

**Johnson
Outboard
Motors**

Bicycles

209

Market St.

**PHONE
2-3224**

**WILL
BEHDER
FLORIST**

**CUT FLOWERS
FUNERAL DESIGNS**
Flowers by Wire

"Say It With Flowers"

121 N. FRONT - TEL. 9649

White's

PASTEURIZED
DAIRY PRODUCTS

**QUALITY YOU CAN
TASTE**
PHONE 6681

Camera Shop (John and John Spillman jr) 301 N Front
Cameron Albert R (Clara J) phys City-County Bd of Health h309A Mar-
stelter

—Bettie B (wid Geo W) r6 Church

CAMERON BRUCE B (Lottie) (MacMillan Buick Co), Chairman of Board
The Morris Plan Bank of Wmtn and Pres MacMillan & Cameron Co,
h1811 Market, Tel 5571

—H S Lieut (Charlotte) USA r209 N 13th

—Henry (c) lab r714 N 8th

—Jas (Kathleen) wldr NCSCo r720 S Front

—Jannie (wid J M) h18 Spofford Mills Village

—Lucian (Mary) lm chr Spofford Mills h152 Spofford Mills Village

—Luther J (Addie V) junk 306 Kidder h do

—O M wldr NCSCo r102 Red Cross

—Opal T nurse Jas Walker Mem Hosp r do

—Rachael Mrs r1811 Market

—Russell (c) lab r606 Walnut

—Theo emp NCSCo r9½ Princess

—W B (c) lab r407 S 7th

—W Iva (Gertrude A) slsmn h1921 Chestnut

—Wilbur (Lillian) doffer Spofford Mills h97 Spofford Mills Village

—Wm P (Lily W) sec to asst frt traffic mgr ACLRR h103 N 13th

Camm Edw (Stella) mgr Union News Co r trailer 400 N 5th av

Camon Eliz F clk ACLRR r1708 Orange

Camp Frank emp NCSCo r312 N 2d

—Glenn (Rosanna) USA r2107 Princess St rd

—Lloyd C emp NCSCo r7 Court M (LV)

—Tom F (Kath E) wldr NCSCo h7 Court M (LV)

AIR-CONDITIONED	HOTEL CAPE FEAR	RATES
COFFEE SHOP		REASONABLE
MODERN		FIREPROOF
CONNECTING		ON U.S. HWYS.
GARAGE		# 17,74,76,117
CHESTNUT and 2d STREETS		

Campbell Alf T (Marie W; Colonial Ice Cream Parlor) h207 N 5th av

—Anderson B (c; Annie B) lab NCSCo h914 S 7th

—Bernie (c) lab NCSCo r922 Orange

—Bessie I (c) maid Belk-Williams Co r1211 Orange

—Byron E (Mildred F) dep collr Int Rev US Treasury Dept r7 S 4th

—Caiphus (c) lab NCSCo r914 Castle

—Chas M (c) USN r914 Orange

—Chrislele (c) r415 McRae

—Cleophas C (Doris) inspr NCSCo h126 Morningside dr

—Daisy B (c) Indry wkr Modern Lndry & Dry Clnrs r914 S 7th

—Danl (c) barber Henry L Mott r508 Brunswick

—Danl G (Idell) inspr h63 Lee dr (LF)

—Deltis V (Louise) wldr NCSCo h1208 Castle

—Doris slsmn Winthrop's 5c to \$1.00 Store

—Edw (c) janitor Adams Barbecue and Sandwich Shop

—Elbert K jr (Kath W) collr Gate City Life Ins Co r1710 Church

—Elmore emp NCSCo r3 Wooster

—Elvie (c) lndrs h914 Orange

—Encampment No 1 IOOF E Ralph Croom sec meets 2d Tuesday 8 P M
229 Princess 3d fl

—Eug (c) lab r914 Castle

—F B (c) emp Saunders Drug Store

—Furman driver ACLRR r611 S 4th

—Gary (c) r922 Orange

—Geo (c; Myrtle E) emp NCSCo h13D Robt R Taylor Homes

—Gec W (c) USA r914 Orange

—Hattie (c) dom r107 N 12th

—Isabelle (c) dom r716 Hanover

—J L crane opr NCSCo r410 S 4th

—Jack B (Miriam) asst chf clk to v-pres ACLRR h610 Dock

LESLIE R. HUMMELL
Representing
INSURANCE
AETNA LIFE — NATIONAL LIFE
PRUDENTIAL INS. CO. of AMERICA

Also Rep. Large Reliable Stock Companies For Fire and General Insurance
232 PRINCESS PHONE 6118

**McKEE
BROS.
ICE
&
COAL CO.**

TEL.

6327

**RED-ASH
COAL
For a
HOT
FIRE**

710 Castle

ard

601 Greenfield

307-309 North Front St.

— Tel. 6626 —

SEARS, ROEBUCK AND CO.

Wilmington, N. C.



Finkelstein's

- Diamonds
- Watches
- Jewelry

CLOTHING
SPORTS
WEAR

Work Clothes
Uniforms and
Equipment

6 - 8

S. Front

TEL.

5 6 6 2

H. G. Latimer & Son

Wallace Bldg.
Phone 2-3856

Insurance

Sound
Protection

PROMPT
SERVICE

Substantial
Savings
on Premiums
for
Desirable
Risks

PRINTING **JACKSON & BELL Co.** RULING
BINDING
105-109 N. SECOND ST. PHONE 5817

CAMPBELL

- Jas W emp NCSCo r11 Court P (LV)
- Jesse (c) lab r904 N 6th
- Jessie M jr (Eunice M) ftr NCSCo r11 Court E (LV)
- John (c; Otholee) lab NCSCo r2 S Liberty Ct (H)
- John R carp h15H Chas T Nesbitt Cts
- Jos (c; Thelma) carwasher Hughes Bros h18 N 11th
- Jos (c) USA r106 Mercer av
- Jos E (c) porter Union Bus Terminal r914 S 7th
- Julia (c) dom r323 Kellogg al
- Kath W Mrs opr Vogue Beauty Shoppe r1710 Church
- L Paul (Mattie B) v-pres-sec Acme Fertilizer Co r108 Parkway dr
- Leon (c) emp NCSCo r607 S 8th
- Leslie (c) lab r914 Castle
- Lottie (c) r914 S 7th
- Louise (c) dom r710 Brunswick
- Lula (c) dom r514 Bladen
- Luvenia (c) maid r208 Harnett
- Margt E (wid John R) r63 Lee dr (LF)
- Marvin wldr NCSCo r121 S Jackson (SPk)
- Mary S bkpr Jas Walker Mem Hosp r405 N 3d
- Mattie B R (wid L Paul) h108 Live Oak pkwy (O)
- Mildred (c) h607 S 8th
- Mildred waiter r706 N 3d
- Mose (c) emp Sou Box & Lbr Co
- Nathan (c) emp NCSCo r1210 N 2d
- Nathan (c; Daisy B) prsr Modern Lndry & Dry Clnrs r913 N 6th
- Peter (c) lab r522 N 6th
- Robt (Kathryn) USA r118 Church

THE Jewel Box

YOUR FRIENDLY CREDIT JEWELERS INC.
109 N. FRONT STREET

- Rufus E barber DeLuxe Barber Shop r215 Brookwood av
- Sue r1903 Market
- Thelma (c) dom r719 Hanby al
- W Lieut USA r1701 Chestnut
- W S mech r410 S 4th
- Walters (c) lab NCSCo r914 Castle
- Walter (c; Louzelia) cook Cape Fear Hotel h1003 Miller
- Wm (c; Marie D) chipper NCSCo h205 N 10th
- Wm emp NCSCo r322 N 3d
- Wm A (c) carrier PO r607 S 8th
- Wm B (Jeanette R; Paison & Campbell) and City Atty h1718 Chestnut
- Wm B jr clk NCSCo r1718 Chestnut
- Wm D (c; Bessie J) driller h1211 Orange
- Campen J H driftsmn NCSCo r707 Princess
- Campfield Arth (Mary) h Corbett's Hill RD 1
- J Gordon (Emma) carp r312 Campbell
- Jack carp r304 Hanover
- Jas collr G Stein Furn Co r1019 N 4th
- John (Bertha) h Corbett's Hill RD 1
- John H (c) lab r1019 N 4th
- Robt (Thelma) USA h ss Corbett's Hill 6 e Castle Hayne
- Camus C Albert asst mgr Bailey Theatre r209 N 7th
- Canada Geo C (Inez) emp NCSCo r50 Hudson dr
- Canady see also Cannady
- Ada Y Mrs slswn Belk-Williams Co h1605 Grace
- Bessie r819 1/2 S 4th
- Doris L clk NCSCo r2104 Metts av
- Edith Mrs bkpr Orkin Exterminating Co r208 Grace
- Edith F btry hd Spofford Mills



The Insured Peoples Building & Loan ASSOCIATION

Wm. M. Hill, Sec. Low Cost Real Estate Loans
112 PRINCESS TELS. 2-3371, 2-3372

DIAL 4954

Pender COMPANY
 FURNITURE
 ASSISTANT HOMEMAKERS
 28 SOUTH FRONT ST.
 WILMINGTON, N.C.

CANADY

- Ellen (c) r307 Pauline av
- Elsie M clk US War Dept Eng r Carolina Beach N C
- Estella (c) Indrs h711 S 10th
- Esther (c) r1314 N 8th
- Eug E (Thelma D) electr TWPCo r RD 3
- Francis (c) mach opr r607 S 10th
- Geo T (Olive M) driver h418 Queen
- Gertrude (c) cook 2219 Market
- Grover C slsmn White Ice Cream & Milk Co h105 Park av (Wpk)
- Herbert (Edith) slsmn r208 Grace
- J G emp NCSCo r Shipyard Trailer Camp
- Jack F USN r2423 (2405) Market
- Jas (c) lab r607 S 10th
- Jas T barber DeLuxe Barber Shop r Wrightsville av (Wpk)
- Jos L (Ada Y) slsmn Saml Bear Sr & Sons h1605 Grace
- Julian E (Thelma) back tax collr City-County Tax Collr r Wrightsville Beach
- King (c; Cath) emp NCSCo r818 S 7th
- Lacy C (c) porter Kingoff's r2219 Market
- Leroy (c) driver r521 Swann
- Mary F (c) r2219 Market
- Mary H sten NCSCo r2104 Metts av
- Maude B (c) r217 S 13th
- Maurice F (Mattie P) clk ACLRR h1605 Grace
- Percy L (Mary H) slsmn Crescent Candy Co h2104 Metts av
- Preston hlpr Mason Electric Co r819½ S 4th

CHARLES S. LOWRIMORE

CERTIFIED PUBLIC ACCOUNTANT
 TAX CONSULTANT

708 Murchison Bldg.

209 N. Front

Tel. 4421

- Randolph (c; Janie) emp NCSCo r711 S 8th
- Randolph emp NCSCo r718 Wooster
- Roy (Edith) cloth hd Spofford Mills h70 Spofford Mills Village
- W Jack F (Grace T) lawyer and notary 229 Princess R14 h2423 (2405) Market
- W LeRoy USN r709 S 8th
- Wm A (Juanita L) pharm Hall's Castle St Drug Store h422 S 3d apt 3
- Wm L (Sally) USN r29 Summit Walk (GT)
- Canary Geo (c; Ethel M) lab NCSCo r608 S 14th
- Luther (c; Essie M) lab NCSCo r1015 Dawson
- Camden Louise (c) Indrs h709 Anderson
- Candle L K emp NCSCo r15½ Princess
- Cane Harold (Ethel) USA r220 Kenwood av
- Canfield Ernest R USN r1011 S 3d
- John F USN r1011 S 3d
- John S (Myrtle V) city firemn h1011 S 3d
- Caniglia Guido (Mae) USA r511 S 6th
- Canipe Nellie burner NCSCo r115 Castle
- Cann Sarah opr Wmnt Beauty Shop r312 N 3d
- Cannady see also Canady
- Douglas (c) lab NCSCo r826½ Fanning
- Althea Mrs automatic opr WUTelCo h209 Dock apt 3
- Chancie (c; Bertha M) lab NCSCo r620 Dickinson
- David S (Ruth D) pntr h1209 S 3d
- Geo B (Althea) asst mgr J R Sneedn Wmnt Cycle Co h209 Dock apt 3
- Helen E (c) tchr Peabody Sch r910 N 5th av
- John hlpr Friendly Cafeteria & Restr r713 Hanby al
- Oliver S pntr r1209 S 3d
- W Herman (Lucille L) clk ACLRR h410 Grace

T. W. WOOD and SONS

"Seedsmen Since 1879"

Seeds, Feeds, Bulbs, Plants, Fertilizers, Etc.
 317-19 N. FRONT TEL. 4620



*There's
 nothing
 like*

GAS

for

**COOKING
 REFRIGERATION
 WATER
 HEATING
 HOUSE
 HEATING**

**TIDE
 WATER
 POWER
 CO.**

Tel. 4411

READ

STAR-NEWS

PAPERS

Morning
Evening
Sunday

McGRATH & CO.

MUSICAL INSTRUMENTS — PIANOS
RADIOS AND REPAIRS

Phone 2-3546

108 Market St.

CITY OPTICAL CO.
OPTICAL SUPREMACY

218 N. Front St.

Phone 7236

THOS. B. LILLY

Owner and
General ManagerCannon Abram B (Magdalene) mach NCSCo h ns Masonboro av 3 e Peach-
tree RD 2 (WPK)

- Arth (c; Lucinda) r411 S 7th
- Burroughs (Thelma) wldr NCSCo r1011 S Front
- Edna E clk NCSCo r401½ Central blvd (SPk)
- Edna G Mrs slswm Beverly's r617 Princess
- Eliz clk ACLRR r1708 Orange
- Geo H inspr materials US War Dept Eng r Bolivia N C
- Inez clk popcorn stand Royal Theatre r1719 Carolina av
- Jackie r1719 Carolina av
- Juanita clk NCSCo r1708 Orange
- L H emp NCSCo r White House Hotel
- Leo H emp NCSCo r8 Court G (LV)
- Nora M smstrs Southland Mfg Co r136 S Front
- Oscar D (Edna G) clk ACLRR r617 Princess
- Ray (Mary E) driver Farrar Transfer & Stge Whse h116 Marsteller
- Shoe Store Carroll Kahn mgr 214 N Front
- Wm A (Annie M) slsmn h24 N Adams (SPk)
- Canny John (c; Louise) maid NCSCo r1013 N 7th
- Cantrell Clara B tchr Lake Forest Sch r116 N 5th av
- Lee (Margt) USA r508 S 5th av
- Lessie Mrs checker Ideal Lndry & Dry Cleaners r112 Grace
Cantwell Anna B r814 Princess
- Leonora V E sec StJames Episcopal Ch h814 Princess
- Mary L clk City Watre & Sewer Dept r8 S 6th
- Paul L bkpr ACLRR r124 Waynick blvd (Wrightsons)
- R Willard sec Heide & Co r8 S 6th
- Richd W jr USN r8 S 6th
- Robt C jr (Eliz A; Robt C Cantwell Realtors) and USN r8 S 6th

BF Goodrich
SILVERTOWN STORES

14 NO. 3d

TEL. 7560

Switch To
Goodrich
1st in Rubber

- Tires
- Batteries
- Radios
- Bicycles

CANTWELL ROBT C REALTORS (Robt C jr and Robt C Cantwell III), E
Katherine Orrell Mgr, Real Estate, Insurance, Appraisals and Bonds
212 Princess, Tel 2-3306 (For further information see page 49 Buyers'
Guide and right top lines)

- Robt C III (Eliz D; Robt C Cantwell Realtors) and USA h8 S 6th
- Sarah C Mrs laby tech City-County Bd of Health r415 Dock
- Canty Birchell (c) lab NCSCo r912 Dickinson
- Boston (c) lab NCSCo r720 Dickinson
- David (c; Ivory) emp NCSCo r2921 Market
- Ernest J (c) student r106 S 12th
- Eula (c) student r517 Brunswick
- Geo (c) lab r805 Brunswick
- Geo (c; Mollie) rigger NCSCo h1014 Fanning
- Henry (c; Erlene) lab NCSCo h704 McRae
- Isaac (c; Sallie) lab NCSCo h918 Dickinson
- Jas (c) lab NCSCo r818 N 8th
- Jefferson (c; Mamie) emp NCSCo h21F Robt R Taylor Homes
- Johnson (c; Janie) emp NCSCo h106 S 12th
- Mamie (c) pastry cook Dixie Cafe & Grill
- Manuel (c) lab NCSCo r818 N 8th
- Mattie (c) h819 N 9th
- Nettie (c) cook h118 S 12th
- Oradell (c) maid r118 S 12th
- Peter (c) emp NCSCo r826½ Fanning
- Preston (c; Cleo) lab NCSCo h1314 Cape Fear av
- R E (c; Emma) lab h14B Robt R Taylor Homes
- Robt (c) r211 Gore's al
- Robt (c; Mary) driller NCSCo r1011 Chestnut
- S B (c) emp Sou Box & Lbr Co r RD 1 Wrightsboro

FOY, ROE & CO.

"Dependable Outdoor Wear for Men"

9-11 NO. FRONT

TEL. 5923



The Morris Plan Bank

of Wilmington

"The Bank For The Individual"
SAVINGS AND LOANS

Member Federal Deposit Insurance Corporation

CANTY

- Saml (c; Parrie L) driver Jackson & Bell Co h12B Robt R Taylor Homes
- Wm (c) lab r918 Dickinson
- Wm (c) lab NCSCo r818 N 8th
- Wm (c; Josephine) prsr h106 King (LG)
- Cape Fear Apartments 422 S 3d
- Fear Barber Shop (Chas P Murray) 205 N 2d
- Fear Beauty Shop (Mrs Christine Patelos) 719 Princess
- Fear Blue Printers Richd L Wortham mgr 229 Princess R27
- Fear Bowling Club (James H Jett) 16 N 2d
- Fear Chapter Daughters of the Confederacy Mrs Jeanette C StAmand pres meets 10th of each month except when on Sundays at homes of members
- Fear Chapter Rose Croix SRM meets 4th Tuesday 8 P M Jan Feb March May July Sept and Nov 15 N Front 3d fl
- CAPE FEAR CLUB, C G Sibley Pres, Cornelius VanLeuven V-Pres, Wilburn C Nichols Sec-Treas, I Kenneth Pinner Jr Supt 206 Chestnut, Tel 7448**
- Fear Council No 34 Dof A meets 2d and 4th Mondays 8 P M 21½ N 2d
- Fear Council No 374 UCT meets 2d and 4th Saturdays 8 P M 229 Princess 3d fl
- Fear County Club Inc Richd H Holland pres Mrs Sadie E Williams sec-treas ss US Hwy No 76 1 e Mimosa pl (CCP)
- CAPE FEAR HOTEL, Sidney J Rivenbark Mgr, 121-131 Chestnut, Tel 6611**
(For further information see page 45 Buyers' Guide and right center lines)
- Fear Hotel Cigar Stand (Cape Fear Hotel) 121 Chestnut

Goodyear

— CONVENIENT TERMS —

Home

Tires



THREE-T-STOPS INC

Furnishings

Radios

Gold Seal

Auto Parts

Congoleum

Batteries

25 So. Front St.

Tel. 2-3972

Manhattan

Watches

CAPE FEAR HOTEL COFFEE SHOP (Cape Fear Hotel), 121-131 Chestnut, Tel 6611 (For further information see page 45 Buyers' Guide and right center lines)

- Fear Journal (c; weekly) Wm R Jervay publ'r 412 S 7th
- CAPE FEAR LOAN OFFICE, Jack Sosnik Mgr, Pawnbrokers, Men's Clothing and Sports Wear, Loans, 12 S Front, Tel 2-1858** (For further information see page 72 Buyers' Guide)
- Fear Lodge No 2 IOOF Glenn G Marlowe sec meets Tuesdays 8 P M 229 Princess 3d fl
- Fear Lumber Co (Jas E Evans) ws Castle Hayne rd 17 n Smith's Creek
- CAPE FEAR SANDWICH SHOP, Chris Gallos Manager, 127 Grace, Tel 9227**

CAPE FEAR SHIPPING CO, John Carter Pres, J Wm Farrow Sec-Treas, Custom House Brokers and Steamship Agents 713 Nutt, Tel 2-3892
(For further information see page 87 Buyers' Guide)

- Fear Terminal Co Inc Robt M Williams supt whol gas and oil ft Wright
- Fear Towing Co (J Dallas Orrell) ft Chestnut
- Capers Abr (c) emp NCSCo r411 Wilson av
- Arth (c; Emma) shipwright NCSCo r1009 N 7th
- Jack (c) lab Wmtn Terminal Whse Co r816 N 8th
- Capitol Wine Shop (Peter C Paradissis) 204 Princess
- Capp Louis E pntr r3103 Market
- Cappers Jas (c) lab NCSCo r818 N 3d
- Capps Andrew F formn TWPCo r RD 3 Seagate
- Chas B shtmtlwkr NCSCo r501½ Castle
- Charlotte (c) h1222 S 8th
- E D emp NCSCo r5 Carolina Beach rd (SPk)
- Earl pntr r3110 Market
- Edw emp NCSCo r White House Hotel
- Edw S jr (Agnes R) emp Ideal Lndry & Dry Clnrs h204 Borden av (B)
- Elmer F' (Goldie B) h3110 Market

E. L. MATHEWS

Agent **EQUITABLE LIFE**

Fire — Accident and Health — Auto — Liability — Bonds

901 MURCHISON BLDG.

PHONE 7125

J. B.
McCABE
& CO.

W. C. Nichols,
C.P.A.

**Certified
Public
Accountants**

Murchison
Building

PHONE
5151

**THE
BAXLEY
COMPANY**

(Spurgeon Baxley)

**Direct-Mail
and
Newspaper
Advertising**

SEE US FOR
MIMEOGRAPH-
ING
MULTIGRAPH-
ING
ENGRAVING
LITHOGRAPH-
ING
ADVERTISING
SPECIALTIES
CALENDARS
IDENTIFICATION
BADGES
SOCIAL
SECURITY
CARDS
DECALOMANIA
TRANSFERS

204 Willetts
Bldg.
(118-122
Princess St.)

PHONE
6873

WMFD
YOUR
BLUE NETWORK

STATION
1400
ON YOUR DIAL

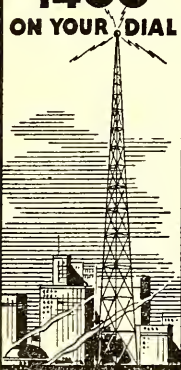

WILMINGTON
N. C.
TELEPHONE
4840

Efird's
DEPARTMENT STORE

All That's New and
Up-to-Date at prices
that will please you.

CAPPS

- Evelyn B (wid W C; Auto Parts & Accessory Co) h102 Kenwood av
- Fred H tchr New Hanover High Sch r102 Kenwood av
- Genevieve window trmr F W Woolworth Co r3 Chadbourne (Wrightsville Beach)
- J I clk ACLRR r3 Chadbourne av (Wrightsville Beach)
- L Blanche (wid Jos W) h505 Queen
- Lena M (wid Vivtor B) checker h3108 Market
- Mabry (wid Deems) smstrs New Way Mattress Co r107 Audubon blvd (A)
- Marvin M city editor Wmntn Post r Wrightsville Beach
- Norman chipper NCSCo r17 N Adams (SPk)
- Raymond G mech r102 Kenwood av
- Winifred M D M clk SBT&TCO r R D3
- Carawan Arline wldr NCSCo r208 Northern blvd (SPk)
- Caraway Jas (c) chipper NCSCo r1109 N 5th av
- Cardell Geo (c) lab Johnson Cotton Co r609 Nixon
- Hattie F (c) emp City Lndry Co
- Laura (c) hlpr r1415 Glenn
- Thos (c) lab Johnson Cotton Co r609 Nixon
- Cardwell see also Caldwell
- Frank (Ida C) USMM r208 S 3d
- Geo (c) cook Lucian Johnson r909 Red Cross
- Guy A (Ethel P) genl agrl agt ACLRR h208 S 3d
- Wm R (Josephine) plmbr r402½ N Front
- Carey John A Lieut (Mary) USA r2216 Princess St rd
- Pat J USN r1802 Market
- Carl B L doffer h173 Spofford Mills Village
- Carlina Alberta (c) r109 Magnolia av
- Carlisle Grady machine opr City Dept of Hwys r109 Wooster
- Jerry lab GHT&S Sawmill r Ash N C

CAROLYN E. DUFFY

DISTRICT REPRESENTATIVE

THE MUTUAL LIFE INSURANCE CO.

OF NEW YORK

309 Murchison Bldg.

Phone 9723

- Lola Mrs h111½ Wooster
- Mabel waiter Wimpy's Sandwich Shop r217½ S 2d
- Mancey C lab GHT&S Saw Mill r Brunswick
- Russell (Mary Etta) emp NCSCo r217½ S 2d
- Sadie Mrs r805 S 2d
- Carlton F E Mrs emp Saunders Drug Store r211 Queen
- Carlson Hilda r305 S 3d
- Richd USA r112 Grace
- Carlton Annie (c) h819 Green
- Carolyn r10 S 8th
- Clyde W r703 S 5th av
- Geo R (Mamie) rigger h703 S 5th av
- Geo R jr r703 S 5th av
- John (c; Maggie) emp NCSCo r218 Wooster
- Louise (c) cook r819 Green
- Luberta (c) dom r212 S 7th
- Ramsey (c; Katie) lab NCSCo r706 N 6th
- Robt (Eleanor) driver E A Rusher Co r121 Spofford Mills Village
- Robt (Lucille) slsmn r518 Mercer av
- Thos S delmn O Earl DuRant r703 S 5th
- Wm E (Ruby B) ftr NCSCo r7 Court Q (LV)
- Carlyle Floyd A (Mary L) emp NCSCo h14 Court B (LV)
- Levy R emp NCSCo r Shipyard Trailer Camp
- Carmache Chas (c) driller NCSCo r1113 Princess
- Carmer Ernest (c) emp Crotty Bros N C r1314 Orange
- Carmical O B (c) lab NCSCo r719 Red Cross
- Carmichael Claude (c; Bertha) lab NCSCo r13 N 11th
- D S (c) lab NCSCo r609 Dawson

IDEAL PLUMBING CO.

Plumbing and
Heating
Contractors

Oil Burners

—
Repair Work
a Specialty

—
Day and
Night
Service

Tels.
Office 7292
Res. 7450

126
S. FRONT

Sunshine Laundry

ESTABLISHED 1922

LET A LITTLE SUNSHINE IN



Wilmington Beverage Co.

Sun-Crest Orange
Sunny Isles Pineapple Soda

NuGrape

Castle Hayne Road Phone 6629

CARMICHAEL

- Doris r226 Kenwood av
- Evans (c; Luvenia) lab NCSCo h612 S 14th
- Frances L r307 S 2d
- Hubert r YMCA
- Jerry (c; Goldie) lab NCSCo h7 South Walk (H)
- M C (c) lab NCSCo r305 S 13th
- Maggie M (c) dishwasher USA Restr r608 S 14th
- Maggielene (c) waiter r612 S 14th
- Marjorie slswn F W Woolworth Co r8 Bellwell al
- Martha (c) dishwasher USA Restr r716 S 8th
- Morris (c; Emma) lab NCSCo r305 S 13th
- Rayford (c) emp NCSCo r612 S 14th
- Robt (c; Isadora T) hlpr Hughes Bros h614 Nun
- Wm (c; Emma M) emp NCSCo r608 S 14th
- Wilson (c; Blanche) lab NCSCo h608 S 14th
- Carmodity Mayfield (c) rigger NCSCo r913 N 7th
- Nellie (c) Indrs r717 Taylor
- Carmon Danl (c; Pearlle) lab NCSCo h1113 15th pl (HE)
- Jennie M (c) r1113 15th pl (HE)
- Carn Geo (c; Addie) lab r1110 Fanning
- Carnegal L B formn NCSCo h207 Dock
- Carner Dennis M (Gertrude) emp NCSCo r618 S 2d
- Carnes Blair (Lula) wldr NCSCo h308 S 3d apt 20
- Geo (c; Narcarn Grill) r Whiteville N C
- Geo D Rev (c; Victoria) presiding elder Fayetteville Dist A M E Ch
h507 S 7th
- Carney Anna M Mrs clk County War Price & Rationing Bd h1505 Rankin
- Audrey W Mrs sten ACLRR h121 Brookwood av

Yellow Cabs



Low Rates

U-Drive-It-Cars

2-3322

- Carlton E Lieut USA r309 Nun
- Christopher E (Etta M) cond Pullman Co h309 Nun
- Curley G (Martha J) driver City St Dept h810 S Front
- Curley G jr (Aline) driver r810 S Front
- Eliz r309 Nun
- Gladys r309 Nun
- Grace Mrs slswn r312 S 6th
- CARNEY H GASTON (Anna M), General Agt Shenandoah Life Insurance Co Inc 8 Wallace Bldg 244 Princess, Tel 7518, h1505 Rankin, Tel 9910**
(For further information see page 50 Buyers' Guide)
- Harvey carp r605 S 13th
- Ivey A gro 1116 N 4th and USA h do
- J Woodrow (Gladys) clk h804 N 5th av
- Jas G (Annie M) clk Ivey A Carney r1116 N 4th
- John R (Annie) carp h605 S 13t h
- Lessie r810 S Front
- Lester L collr h821 S Front
- Lolce (wid Murray) r821 S Front
- Lottie M (wid Roy J) r1204 Castle
- Marshall F (Audrey W) clk ACLRR h121 Brookwood av
- Martha A (wid Robt N) h6A Chas T Nesbitt Cts
- Minnie (wid Murray) h708 S Front
- Oscar M r821 S Front
- Roy L wood ctr r821 S Front
- Walter (Flossie) clk h414 Walnut
- Carol's Sew and So Shop (Mrs Carolyn G Bartlett) drsmkrs 127 N Front R410
- Carolina Apartment Co Thos H Wright sec-treas ofc 124 Princess
- Apartments Dining Room Mrs Mary J Davis mgr 420 Market 1st fl

Dixie Cafe and Grill

Oldest and Best in Town
AIR CONDITIONED

115-117 PRINCESS

TEL. 9177

"DON'T
PREACH,
BUT
SAVE
SOLES"

SMITH'S
SHOE
REPAIR

PHONE
4395

127
PRINCESS

Harold
W.
Wells
& Son
•
Insurance

Bonds

•
226
Princess
St.

•
PHONE
2-3746

DRINK



in
Bottles

PLATE
ICE
CO.

Pure
Crystal
ICE

"Ask Those
Who Use It"

1705

N. 4th St.

Phone
2-3328

SALES **WILLETTS REALTY CO.** LOANS
DIAL 5233
RENTALS **REALTORS** PRICES

CAROLINA BEACH DRUG STORE, L E Bunch Prop, Prescription Drug-gist, Drug Sundries, Kodaks and Supplies and Beach Togs, Harper av Carolina Beach, LD Tel 2331

CAROLINA BEACH TOWN OF Hon Roy C Fergus Mayor, Henry G Fennell City Clerk and Treas, E V Leonard Chief of Police Carolina Beach N C

CAROLINA BUILDING & LOAN ASSN
Officers

CHAS M BUTLER, Pres
ROGER MOORE, V-Pres
WAYNE A FONVIELLE, Sec-Treas
WILBUR D JONES, Asst Sec-Treas
JAS O CARR, Atty
201 Princess
Tel 4438

For further information see page 18
Buyers' Guide and front cover)

—Cab Co Kelly G Lloyd mgr taxi serv 209½ N 2d

—Cafe (Demetrius P Xanthos) 420 N Front

CAROLINA CUT STONE CO INC, Mrs Kath C Niggel Pres, C Joseph Niggel (Columbia, S C) V-Pres, John H Niggel Sec-Treas, Memorials Made of Marble or Granite 715-719 McRae, Tel 4171 (For further information see page 67 Buyers' Guide)

—Furniture Co J Kelly Sellers mgr 617 N 4th

—Hotel (Demetrius P Xanthos) furn rms 420½ N Front

CAROLINA INSURANCE CO OF WILMINGTON N C, Eugene M Beery Asst Sec, Ground Floor Trust Bldg 101 Market, Tel 9514 (For further information see page 52 Buyers' Guide)

—Lands Inc Ernest F Middleton pres-treas A N Mauncey (Charleston S C) v-pres E Inez Drake sec 209 N Front R506



Andrews Mortuary

Established 1850

419 North Third at Red Cross—Tel. 5075

CAROLINA MILLWORK CO (Harry A DeCover), Millwork, Sash, Doors, Blinds, Trim, Screens, Stairs, Frames and Moldings 719 S 17th, Tel 9715 (For further information see page 67 Buyers' Guide and left side lines)

—Motor Club Inc Coleman W Roberts (Charlotte N C) pres P W Foote Chapel Hill N C) v-pres T E Pickard jr (Charlotte N C) sec C C Armstrong (Gastonia N C) treas Minnie A Payne br mgr 207 N 2d

CAROLINA PRINTING & STAMP CO, Eustace Norfleet Pres Edward B Register V-Pres, Lemuel T Landen Sec-Treas, Wm J Blackwell Asst Sec-Treas, 8 Grace, Tel 6793 (For further information see page 75 Buyers' Guide and top stencil)

—Specialty Co (Max Warshauer) whol dry gds 14 Dock

—The apts 420 Market

—Theatre Spencer F Wester mgr 131 Market

—Wood Yard (Bailey V Rivenbark) h516 S 17th

Carothers Gussie H clk PO r RD 3

—Sarah A clk Swift & Co r Wrightsville Sound

Carouse Jos (Estella J) USA r211 Polvogt av

Carpenter A Morris (Annell B) asst mgr Kingoff's h1610 Market

—Chas J (Eva M; Charley's Fish Mkt) h118½ S Front

—Charlotte tchr Winter Park Sch r120 Borden av (B)

—Clarence E eng r322 N 3d

—Clarence E jr clk ACLRR r110 Church

—Claude emp NCSCo r Sunset Lodge

—Delmar R emp NCSCo r206 Grace

—Don counter NCSCo r103 S Harrison (SPK)

—Eva M Mrs (San Fish Mkt) h118½ S Front

—Geo emp NCSCo r116 Red Cros

—J C (c; Lula) lab NCSCo h1406 Church

PAINT
Builders'
Supplies

STANDARD
Paint & Hardware Co. Inc.

GLASS
Mirrors
Wallpaper

21 MARKET TEL. 9581

10
N. Front
St.

Kingoff's
WILMINGTONS' LEADING JEWELERS

Tel.
5219

CARPENTER

- John (Lenora) USA r2201 Barnett av (CP)
 - Jos (c; Mary) lab NCSCo h1111 15th pl (HE)
 - Joyce Mrs clk r32 Mimosa pl (CCP)
 - Karl emp NCSCo r1811 Carolina Beach rd (SPk)
 - L C emp NCSCo r Shipyard Trailer Camp
 - Laura h12 N 5th av
 - Lillian H clk White Ice Cream & Milk Co r12 N 5th av
 - Louis W (Jewel) shoe repr H L Green & Co r416 Red Cross
 - Mary E tchr Lake Forest Sch r12 N 5th av
 - Paul O repr Smith's Shoe Repr r416 Red Cross
 - R E emp NCSCo r Shipyard Trailer Camp
 - Saml S emp NCSCo r Shipyard Trailer Camp
 - Steven T (Ethlyn) card grinder Spofford Mills h134 Spofford Mills Village
 - Thos emp NCSCo r915 S 4t h
 - Wallace C USA r215 N 7th
 - Walter S (Mildred) USA r120 Borden av (B)
 - Wm F justice of the peace and notary 212 Princess h12 N 5th
- Carpenter's Union Local No 5774 107½ N 3d
Carr see also Kerr
- Aileese (c) maid h1209 Rankin
 - Alex (c) lab h1320 N 6th
 - Alf (c) cook r517 Campbell
 - Annie (c) dom r613 N 8th
 - Archie (Virginia M) clk ACLRR h209 Ann
 - Bernis (c) brick lyr r710 S 7th
 - Bertha (c) maid r1015 N 6th
 - Bettie (c) dom r814 N 3d
 - Burnice (c) lab h1020 S 8th

Berger's Department Store

"CHARGE IT"

709 N. 4th ST.

Quality Merchandise For the Family

TEL. 9647

- C Floyd (Thelma L) slsmn Standard Oil Co h19 N Jackson (SPk)
 - Chas (c; Hattie) gdnr Greenfield Park h1007 Castle
 - Danl (c; Ruth) lab NCSCo h1011 S 13th
 - Demasco S (Minnie D) mgr Union Bus Terminal h418 S 3d
 - Eddie G (Nora B) h919 N 5th av
 - Edw (c) emp Crotty Bros N C r1020 Castle
 - Edw W (Kathleen B) sec-treas Shoemakers Inc r1519 Princess
 - Elijah (c; Alma S) chipper NCSCo h114 S 13th
 - Elijah (c; Kate) wood 710 S 7th h do
 - Elijah jr (c; Emma) lab NCSCo h2 S Lincoln ct (HE)
 - Foster (c; Laura) lab h1312 N 8th
 - Frances nurse Jas Walker Mem Hos pr do
 - Frank (c; Lucille) lab h1220 N 9th
 - Fred (c) emp Crotty Bros N C r517 Campbell
 - Fred (c; Lillian) lab NCSCo r906 S 9th
 - Hannah (c) dom h903 Grace
 - Harrison (c; Pearl) h307 Evans
 - Harry (c) lab r204 Bladen
 - Hazel clk NCSCo r26 N Washington (SPk)
 - Henry (c) lab r606 Walnut
 - Isaiah (c; Clementina) porter Sears Roebuck & Co r Rocky Point N C
 - J C (c) emp NCSCo r1309 Orange
 - J Mayfield (c; Josephine) lab NCSCo h714 Bladen
 - Jake (c) lab r1308 N 6th
- CARR, JAMES & CARR** (James O Carr, Murray G James, James D Carr),
Lawyers, 608-609 Murchison Bldg 209 N Front, Tel 9711
- Jas (c; emp NCSCo r1309 Orange
 - Jas (c; Lina J) lab h812 Swann
 - Jas (c; Liza) vulcanizing dept MacMillan & Cameron Co r201 Bladen
 - Jas D (Rosalie W; Carr James & Carr) h220 Park av (O)



The SALVATION ARMY
Welfare—Character Building
Evangelism



215 So. Front

Tel. 4338

LAUNDRY

DIXIE
LAUNDRY
& DRY
CLEANERS

DIAL
6696

OR

DRIVE
IN

412 S. 17th

215 Princess St.

W. A. MCGIRT
Real Estate and Insurance
General Agent Pilot Life Insurance Company
Manager Forest Hills Development Co.

Phone 2-3432

The Independent Ice Co.

ICE — COAL

PHONE 6678

CARR.

- Jas M (c; Lillian) cement fnshr h110 S 11th
- Jas O (Susan) dist atty US Dept of Justice r Masonboro Sound
- Janie (wid Stanford) r13 7th RD 2 (WPK)
- Jess J (c; Alice) emp Sou Box & Lbr Co h7G Robt R Taylor Homes
- John (c) h218 Wooster
- John A (c) cook Cape Fear Sandwich Shop r615 Church
- John L (c; Mary L) hlpr NCSCo h819 Taylor
- Jos (c; Dora) lab NCSCo h1010 S 15th
- Leon W plant mn Electric Bottling Co
- Lottie H (wid Sion A) h414½ Walnut
- Louise (c) dom r711½ Brook's al
- Mabel (c) h608 McIver la
- Mabel (c) cook r320 Clay
- Mary (c) lndrs h320 Clay
- Mary D clk U S War Dept Eng r418 S 3d
- Mattie K Mrs clk County Public Welfare Dept h12C Chas T Nesbitt Cts
- Maude clk ACLRR r307 Chestnut
- Mildred (c) r613 N 8th
- Minnie Mrs bldg 418 S 3d r do
- Nelson carp r714 S 6th
- Nora B Mrs hlpr Friendly Cafeteria & Restr h919 N 5th av
- Norris (c) lab r1310 N 8th
- R C emp NCSCo r Shipyard Trailer Camp
- R H emp NCSCo r Shipyard Trailer Camp
- Richd (c) emp J Herbert Bate Co
- Robt (c; Mary) lab r1005 Queen
- Robt (c) rodmn h502½ S 10th
- Roy (c; Evalino) lab NCSCo r410 S 14th

ROBERT STRANGE

General
Insurance
and
Bonds

MUTUAL
COMPANIES
NON-
ASSESSABLE

TEL.

2-2265

212

WILLETTS
BLDG.

Atlantic Finance Co.

JOHN BRIGHT
HILL, President

LOANS

on

Real Estate

Financing
Mortgages

Title
Insurance

Wallace Bldg.
240 Princess St.

PHONE
6047

PRINTING

LITHOGRAPHING

Wilmington Printing Co.

PHONE 6631

211-213 N. SECOND ST.

OFFICE FURNITURE AND SUPPLIES

- Rufus (c) lab r331 Kellogg al
- Ruth (c) prsr Southland Mfg Co r709 N 2d
- Sam'l (c) lab r710 S 10th
- Susan ofc sec Carr James & Carr and notary r Masonboro Sound
- Susan A msngr U S War Dept Eng r418 S 3d
- Sylvester (c) lab NCSCo r1004 S 9th
- Victor L clk ACLRR r113 N 4th
- Virginia M tchr Cornelius Harnett Sch r209 Ann
- Weldon Itr NCSCo r1003 S Front
- Carras Nick (Irene T) h207 Grace
- Carraway Alonzo (c; Loretta) emp NCSCo h7 S Lincoln ct (H)
- Carlton C cook Crystal Restr h802 Dock
- Collis M (c) tchr r818 S 8th
- Creed C (Julia Y) clk Taylor-Colquitt Co h802 Dock
- Seagle emp NCSCo r513 S Front
- Carrell M A emp NCSCo r White House Hotel
- Owen B business mgr Wmtn Post r2 Hydrangea pl (O)
- Owen B (Beatrice M; Wmtn Post) h2 Hydrangea pl (O)
- Shirley M lino opr Wmtn Post r2 Hydrangea pl (O)
- Carrey Raymond (Laura C) USA r1318 Dock
- Carrigan J E emp NCSCo r15½ Princess
- Carriker Noah W (Elwell) wldr NCSCo r104 Morningside dr
- Carrington Chas (c) r413 N 6th
- Gilbert (c) lab r611 Foster al
- Jas (c) lab r120 S 11th
- Carrison Ada waiter Plaza Cafe
- Carrol Calvin C linemn NCSCo r914 S 4th
- Carroll Amadee J (Isabelle F) clk ACLRR h130 Colonial dr (FH)
- Anne (wid John) nurse 309 Greenfield r do

SHOEMAKERS, INC.

"EVERYTHING FOR THE OFFICE"

STATIONERY-OFFICE OUTFITTERS AND SYSTEMS

206-208 Princess St.

Etal 2-3332 and 2-3333

Phone 7022

JACOBI HARDWARE COMPANY, Inc.

"THE HOUSE YOUR FATHER DEALT WITH"

Good Hardware**CARROLL**

- Annabelle (c) waiter Del Morocco Cafe r112 N 9th
- Bailey L (Alice) h708 N 5th av
- Chas (c; Almira) h909 Green
- Clyde (Dorothy) chf tmkpr r Chas L Wolf
- Clarence J emp NCSCo r2 Court Q (LV)
- Curtis (c; Bessie) lab h1015 N 6th
- Doris J r1513 S 5th av (Gt)
- Edw H (Ava G) carp NCSCo h ss Newton av 1 w Castle Hayne rd
- Eliz emp Crotty Bros N C r309 Greenfield
- Elsie slswn F W Woolworth Co r620 Harnett
- Frances r1513 S 5th av (GT)
- Frank L (Bessie) mech Natl Biscuit Co r615½ N 4th
- Geneva (c) dom r617 Campbell
- Hamilton T clk ACLRR r YMCA
- Henry L (Eliz) h22B Chas T Nesbitt Cts
- Howard D (Christine M) emp NCSCo h35 Pinecrest pkwy (GT)
- Isom D (Annie M) h312 Hanover
- J Eug (Carol) ftr NCSCo r722 S Front
- Jake emp NCSCo r212 Red Cross
- John emp NCSCo r409 Brunswick
- John M clk ACLRR r715 Grace
- L Montague USA r1020 Cowan
- Laura J (wid John E) nurse Wmtn Public Health Nurses Assn r1108 Grace
- Lawrence W slsmn Wmtn Coca-Cola Btlg Wks r17 S 7th
- Leona T (wid Herman R) h1020 Cowan
- Lillie (c) dom r617 Campbell
- Louis plmbr r715 Grace
- Louise slswn F W Woolworth Co r722 S Front

AUTOMOBILE**CAUSEY'S SERVICE**

COMPLETE MOTOR REPAIR SERVICE

Pure Oil Products — Auto-Lite Batteries — Goodyear Tires

1202 MARKET

TEL. 9668

- Margt nurse Jas Walker Mem Hosp r do
- Mary (c) maid h1401 King
- Pete tree surgeon r624 Dock
- Rachel H (wid John G) h1517 Market
- Ray driver r214 Red Cross
- Richd V (Nora E) mach Hilton Lbr Co h511 Dawson
- Roy driver r214 Red Cross
- T B emp NCSCo r rear Yarborough Oil Co
- Virginia K clk Va-Carolina Chemical Corp r130 Colonial dr (FH)
- W B r504 N 4th
- W L emp NCSCo r1811 Carolina Beach rd (SPk)
- W R mech Miller & Shephard Garage r Seagate N C
- W R mech Miller & Shephard Garage r Belovia N C
- W Vernon mech Batson Motor Co
- Walter W r1308 S 13th
- Wm F (Rosella) emp NCSCo h1213 N 4th
- Wm H (Annie R) wldr NCSCo h131 S Harrison (SPk)
- Wm P (Reba McG) plmbr h715 Grace
- Winiford pipeftr NCSCo r615 S 6th

Carson Bessie (wid M C) r2020 Market

- Chas H emp ACLRR r710 N 3d
- Duncan (c) lab NCSCo r614 Campbell al
- Everette (Emma L) trainmn ACLRR r1317 Princess
- Hope O clk ACLRR h2020 Market
- Susan (c) maid r1006 Hall
- W S emp NCSCo r410 N 3d
- Carswell A L emp NCSCo r209 Walnut
- John H (Ruby I) mgr S H Kress & Co h1003 Mercer av
- Walter (Eula P) kntr NCSCo r American Legion Trailer Camp

**Wilmington Well & Pump Co.**

Pump Repairs — Irrigation

2824 MARKET ST.

DIAL 5710

Well
Drilling

*Seeds
Feeds
Fertilizers
Sprayers
Dusters
Spray
Materials*

**CROSS
SEED
CO.**

*Planet Jr.
Tools*
**10-12
MARKET.,
TEL.
6868**

Epsil-Gold
SUGAR

Enjoyed by Millions
The World Over

Belk-Williams Co.

ONE OF CAROLINA'S BEST DEPARTMENT STORES

232-242 N. Front St.

Phone 7741

IDEAL

LAUNDRY

AND DRY CLEANERS

PHONE
6651

- Carter A L emp NCSCo r Shipyard Trailer Camp
 —Addie (c) h811 Nixon
 —Alf R (Vivian) carp h216 S 6th
 —Alf L jr plmbr r316 S 6th
 —Alice G serv atndt MacMillan & Cameron Co r RD 2 (WPk)
 —Alice M trimmer Southland Mfg Co
 —Alva L r1729 Carolina av
 —Anne R Mrs tchr New Hanover High Sch r401 S Front
 —Annie (c) dom r617 N 6th
 —Annie (wid Luther) r418 Orange
 —Arth (c; Carrie) lab NCSCo h1303 N 7th
 —Azalee (c) cook r1319 Orange
 —Benj L (Mary) Roving Hauler Spofford Mills h113 Spofford Mills Village
 —Benj L jr doffer r113 Spofford Mills r113 Spofford Mills Village
 —Beulah M slswn Belk-Williams Co r1804 Nun
 —Blanche G (wid Jos E) clk Belk-Williams Co h1804 Nun
 —C S (Ida P; Shipyard Serv Sta) r do
 —Chas (c; Mary) hlpr NCSCo r811 Nixon
 —Claude C (Virginia E) emp NCSCo r22 Court H (LV)
 —Clyde C (Anne R) USA r401 S Front
 —Cyrus emp NCSCo r1512 S 4th
 —Danl C jr (Helen) wldr NCSCo h ns Castle Hayne rd 29 n Smith Creek
 —Edgar R jr (Ida M) linesmn NCSCo r309 Harnett
 —Edith (c) maid r811 Nixon
 —Edw (c; Nora) lab h700 Bladen
 —Edw pntr NCSCo r706 Chestnut
 —Edw tmkpr NCSCo r409 Central blvd (SPK)

Louie E. Woodbury Jr. INSURANCE

- Ella M (c) Indry wkr r1116 Brown
 —Ethel Mrs waiter r208 McRae apt 7
 —Eva r2120 Gibson av (CP)
 —Fonzie B (Goldie) section hd Spofford Mills r113 Spofford Mills Village
 —Fred (c; Mary C) emp NCSCo r115 S 13th
 —Geo (c; Polly) hlpr NCSCo h1214 Brooklyn
 —Geo E Lieut (Lee) USA r319 N 7th
 —Geo H Lieut (Jane A) USA r1711 Chestnut
 —Geo W (Lessie H) sta atndt Causey's Auto Serv r1113 Spofford Mills Village
 —Gertrude battery hd Spofford Mills
 —Gilbert (c) lab NCSCo r717 Bladen
 —Glenn E electn Allie B Blake r Carolina Beach N C
 —Gordon USCG r11 7th RD 2 (WPk)
 —Harriet clk r1405 Chestnut
 —Harry (c) hlpr Chestnut Motor Serv r1416 N 7th
 —Hazel Mrs emp ACLRR r203 S Front
 —Hazel M optical wkr City Optical Co r Carolina Beach rd RD 2
 —Henry (c) lab NCSCo r512 Brunswick
 —Henry (Jessie L) wvr Spofford Mills h65 Spofford Mills Village
 —Ida M Indry wkr Modern Lndry & Dry Clnrs
 —J Allen (Alice B) carp contr 310 Marsteller h do
 —J H driver r215 Walnut
 —J H emp NCSCo r Shipyard Trailer Camp
 —J Houston (Hettie C) policemn h414½ Orange
 —J T emp NCSCo r Shipyard Trailer Camp
 —Jas emp NCSCo r42 Hudson dr
 —Jas (c) emp Sou Box & Lbr Co r617 N 6th
 —Jas (c) lab r512 Brunswick
 —Jas (c; Naomi) USA r1320 Orange

R. C. LUCAS & SON

PLUMBING CONTRACTORS

WE CATER TO REPAIR WORK WITH FULLY EQUIPPED TRUCKS

24-Hour Service—All Work Guaranteed

401 Central Blvd. Sunset Park

Phones: 6043-4976

CAROLINA
MILLWORK
CO.

H. A. DeCOVER

SASH, DOORS,
BLINDS, TRIM,
SCREENS,
STAIRS,
FRAMES AND
MOLDINGS

ANYTHING IN
MILLWORK

CORNER 17TH
AND
WOOSTER

PHONE
9715

Appraisals

Bonds

Real Estate

Insurance

Robt. C. Cantwell, Realtors

PHONE 2-3306

212 PRINCESS

CARTER

- Jas E r310 Marsteller
- Jas G USN r714 N 5th av
- Jas H (Virginia) plmbr NCSCo h101 Morningside dr
- Jas R (Ina G) mech White Ice Cream & Milk Co r504 N 4th
- Janie M clk NCSCo r1804 Nun
- Jay G (Carrie B) mech TWPCo r206 S 16th
- Jesse (c) lab r329 Kellogg al
- Jesse (c) lab r913 (911) Sprunt al
- Jesse J tank tester NCSCo r624 Dock
- John (c) lab h1110 Charlotte
- John pres Cape Fear Shipping Co h418 Orange
- John (Anne) wldr NCSCo h410 S 22d
- Jos A (c; Norma) shipwright NCSCo h1208 N 7th
- Jos E USA r1804 Nun
- McD emp Am Bakeries Co r624 S 4th
- Kate C (wid Oliver) h11 7th RD 2 (WPk)
- Lena McC (wid W D) h2114 Barnett av (CP)
- Lewis F (Meta M) inspr ACLRR r201 Red Cross
- Lloyd B (Ada) wtchmn TWPCo h2120 Gibson av (CP)
- Lottie (c) dom r617 N 6th
- Louise (c) dom h215 Bladen
- Lydia A (wid John J) r221 S 6th
- Manley emp NCSCo r211 Orange
- Margt M slswn S H Kress & Co r219½ S 2d
- Mary (c) cook h1105 N 10th
- Mary (c) fctywkr r811 Nixon
- Mary (c) Indrywkr Ideal Lndry & Dry Clnrs
- Mary waiter Brooklyn Cafe

COASTAL AND VICTORY CABS**TAXI --- 4464 or
2-1303**

- Mattie (c) waiter h1013 N 6th
- Mildred slswn Winthrop's 5c to 1.00 Store
- Mitchell emp NCSCo r19 Summit Walk (GT)
- Nellie (c) hlpr California Lndry h1416 N 7th
- Nellie Mrs clk Wmntn Mus Co r903 N 3d
- Nesbert O (Dorothy G) wldr NCSCo r402 Queen
- Oliver (Annie L) spl asst Dist Atty U S Dept of Justice h2012 Market
- Oscar wldr NCSCo r608 N 5th av
- Paul F (Margt R) ftr NCSCo r6 Court S (LV)
- Philip (Mary) pntr NCSCo h ws Castle Haney rd 30 N Smith Creek
- R H emp NCSCo r Shipyard Trailer Camp
- Rachel V Mrs clk Mrs R V Virginia Farrow r1312 Castle
- Ralph W (Alma A) wldr NCSCo h109 Woodlawn av
- Ray W (Grace E) plmbr NCSCo h716 Greenfield
- Riley (Viola) carp Housing Authority of the City of Wilmington h714 N 5th av
- Robt A formn NCSCo r311 S Front
- Robt D (Elise) emp ACLRR r801 Ann
- Robt H (Nellie) USA r903 N 3d
- Robt P (Lula) h2214 Barnett av (CP)
- Roy R (Vivian) emp NCSCo r20 Summit Walk (GT)
- Ruth (c) Indrywkr Ideal Lndry & Dry Clnrs r811 Nixon
- Sarah (c) dom r517 Campbell
- Spaight C jr (Minnie K) plmbr NCSCo h20 Summit Walk (GT)
- Thos emp NCSCo r402 N 2d
- Virginia slswn r20 S 3d
- Virginia D r20 Summit Walk (GT)
- Virginia E (wid John R) r203 S Front
- Vivian E clk ACLRR r316 S 6th

**Sneed's Cycle Co.**

J. R. Sneed "Since 1914"

114 Market

Tel. 6022

Fishing Tackle, Bicycles, Radios, Sporting Goods

**BRUNSWICK
HOTEL**Under
New
ManagementReason-
able
RatesN. Front
at
GraceTEL.
4365**SALLY****ANN****ROYAL BAKERY**OFFICE AND
RETAIL STORE
1306-1308
MARKETTel.
7171

**FEEL
FRESH
DRINK
ORANGE-
CRUSH**



**ELECTRIC
BOTTLING
CO.**

Bottlers
and
Distributors

A Full Line of
Assorted Soda's
TEL.
6262



City Laundry Co.

26 N. 2nd St.

Phone 4455

**Complete
Dry
Cleaning
Service**

CARTER

- W C emp MacMillan & Cameron Co
- W C (Ann) emp NCSCo r112 S 9th
- Wallace B (Mary P) slsmn h ns Park av 4 e S MacMillan av (WPk)
- Walter L (Edna) bus opr TWPCo h2117 Gibson av (CP)
- Wellington C (Genevieve) bus opr TWPCo h210 Church
- Wilbert J emp MacMillan & Cameron Co
- Wm B ftr NCSCo r208 N 13th
- Wm C (Viola) mach opr Spofford Mills h117 Spofford Mills Village
- Wm H (Lillie) wtchmn Wmtn Oil & Fertilizer Co h211 Cowan
- Wm J (Lillie) emp NCSCo h5 Henry
- Willie (c; May) lab r1001 Fanning
- Woodrow C (Cath T) wldr NCSCo r110 Northern blvd (SPk)
- Woodus A (R Virginia) USA r1312 Castle
- Zeno plmbr NCSCo r110 S 5th av
- Carterette Alice waiter Adams Barbecue and Sandwich Shop r724 S 2d
- Richd (Esther) emp NCSCo r803 N 4th
- Cartret Christine waiter r312 Davis
- Louis (Oretta) pntr NCSCo r103½ Princess
- Cartrette MacDonald (Mildred K) vehiclemn Ry Exp Agcy h201 Kidder
- Thos F (Anna B) clk ACLRR h206 Keaton av (B)
- Caruthus Jack slsmn Taubman's of Wmtn r117 S 5th av
- Frank driver r508 N 3d
- G Robt (Margt) emp NCSCo h410 S 2d
- Jas emp NCSCo r708 N 4th
- Sarah (c) h605 Church
- Caryle J M carp r322 N 3d
- Casby Jos Lieut (Helen) USA r114 N 6th

ALBERT F. PERRY

INSURANCE — BONDS

230 Princess St.

Dial 4403

- Case Clyde B (Isabel R) tel mn ACLRR h1111 Grace
- Clyde B jr rodmm r1111 Grace
- Lucy I tel opr Cape Fear Hotel r210 S 6th
- F H emp NCSCo r205 Grace
- Casey John F (Delia D) slsmn White Ice Cream & Milk Co r RD 1
- Richd F (Cecelia R) emp NCSCo h27 Pinecrest Pkwy (GT)
- Robt E (Ethel M) USA h83 Lee rd (LF)
- Thos E r YMCA
- Wm D emp NCSCo r27 Pinecrest Pkwy (GT)
- Casgrove Jack A (Norma) USA r2500 Princess st rd

CASH COAL & BUILDERS SUPPLY CO

**WILLIAM B THORPE, Owner
DOMESTIC AND STEAM COAL
BUILDING MATERIALS**

214 S Front
Tel 7512

(For further information see
page B)

- Horace wldr NCSCo r517 Chestnut
- Lottie S Mrs clk ACLRR r RD 1
- S S printer Jackson & Bell Co r RD 1
- Server (Geo B and Graham H) gro Carolina Beach rd cor Morningside dr (SPk)
- Victoria (c) maid r506 Anderson
- W E emp NCSCo r Shipyard Trailer Camp
- & Carry Cleaners The (Ideal Lndry & Dry Clnrs) 128 Market
- Cashion Jos (Eva) emp NCSCo r112 N 7th
- Cashwell Austin L (Carolyn K) clk Ry Exp Agcy r416 Walnut
- Frank A (Bertha C) trav aud ACLRR h320 N 5th av
- G DeVaughn (Helen) wldr NCSCo h111 8th RD 2 (WPk)

**NORRIS'
NEWS
STAND**

C. L. NORRIS
Prop.

Complete Line of

Magazines
Newspapers
and
Express
Money Orders
Tobacco
Cigars
Cigarettes
and
Soft Drinks

104

RED CROSS

Tel. 7462

Serving
The South
For Over

75 Years

**HONNET
1867- CO.**

14 No. Front — Tel. 2-3736

Jewelers
Silversmiths
Repairers

F. E. LIVINGSTON & CO.

REAL ESTATE INSURANCE
RENTS FIRE—CASUALTY

240 Princess St.

Phone 6047

CASHWELL

- Graham C USA r320 N 5th av
- Jas C emp NCSCo r102½ S Front
- McKinley L (May G) eng NCSCo h53 Pinecrest Pkwy (GT)
- McKinley L jr emp NCSCo r53 Pinecrest Pkwy (GT)
- Susan G student r53 Pinecrest Pkwy (GT)
- Casino Cafe (c; Frank Herring Grow Freeman) 903½ Castle
- Caskey Louis T (Eva) wldr NCSCo r918 S 2d
- Cass Horace wldr NCSCo r120 N 3d
- Cassaro Marian r1816 Perry av (CP)
- Cassell W O emp NCSCo r Shipyard Trailer Camp
- Casteen Albro (Mattie) ship ftr NCSCo r Harris Tourist Cottages
- Chas H (Ruth S) chf City Police Dept h1506 Dock
- Della B Mrs genl mdse es S Burnett blvd 11 s Southern blvd (SPk) h 1109 S 3d
- Edw Z (Margt) plmbr h710 Walnut
- Ellis W (Mamie L) emp White Ice Cream & Milk Co h215 Wooster
- Eug E (Rosa L) city firemn h120 Castle
- Eugenia Mrs h715 S Front
- F Roy pntr NCSCo r715 S Front
- Frank D (Mae M) emp NCSCo h119 Pinecrest pkwy (GT)
- Geo F slsmn Swift & Co r Chadbourn N C
- Irementa r506 N 4th
- Burnice (Della B) mach ACLRR h1109 S 3d
- Jas W city firemn r715 S Front
- Jessie Mrs r909 S 5th av
- John W (Gertrude J) clk Seaboard Ry r506 N 4th
- Kath (wid Ellis E) r315 Meares



Sales Service

Batson Motor Co.



1102 MARKET TEL. 4545

- M Carter (Anna L) city firemn h402 S 16th
- Mamie L Mrs emp White Ice Cream & Milk Co h215 Wooster
- Mary E clk Union News Co r907 N 3d
- R Mrs waiter Friendly Cafeteria & Restr r1320 Queen
- Robt J (Lenora) sht mtl wkr ACLRR h506 N 4th
- Sadie buyer Belk-Williams Co r506 N 4th
- W Alex (Fannie) emp ACLRR h n s North Carolina av 2 e Oak (SPk)
- W D carp r517 N 4th
- Walter city firemn r711 S 5th av
- Wright r215 Wooster
- Caster W S mach NCSCo r109 Central blvd (SPk)
- Castetter Chas H (Rose) USA h112 Lake Forest pkwy (LF)
- Jos USN r112 Lake Forest pkwy (LF)
- Casting Rufus hlpr r907 N 3d
- Castle Frazier (c; Annis) bdg 316 and rea r316 S 7th h316 do
- Heights Methodist Church 1501 Castle
- Street Cafe (Jerry Zarvos) 609 Castle
- Street Furniture Co (Harry Jaffe) 714 Castle
- Casto John (Jean E) USA r1501 Ann
- Caston Chas (c; Lillie) h911 Dock
- Myrtle tel opr r508 Market
- Caswell Thos (c) lab h314 Kellogg al
- Catherwood Clara S (wid John) h420 Market apt 25
- Mercedes M sec to aud miscellaneous accts ACLRR r420 Market apt 25
- Cathy Geo (Reecie) carp NCSCo r921 N 3d
- Reecie Mrs wrapper Mallard Sandwich Shop r921 N 3d
- Catholic Cemetery 2115 Market
- Daughters of America Miss Marian Allen sec meets 1st Monday 8 P M 210 S 5th av
- Catlett Washington School E R Blakeslee prin 814 Colwell



SNEEDEN-YORK CO.

REFRIGERATION—AIR CONDITIONING
ATHLETIC SUPPLIES

115 MARKET TEL. 9761



David Jacobi Supply Co.

• •



**Paints
Hardware
Paper
Products
Hotel
Supplies
Rope**

• •

101
S. FRONT
Tel.
9451



FARRAR TRANSFER & STORAGE WAREHOUSE

*Fireproof
Warehouse*

**Household Goods
Merchandise
STORAGE**

Local and Long
Distance
MOVING

Agent:
**ALLIE VAN
LINES**

1121
S. FRONT ST.
Tel. 5317

The Wilmington Savings & Trust Company

Member Federal Reserve System and Federal Deposit Insurance Corp.

Capital, \$300,000.00

Surplus, \$600,000.00

EDWARD G. CRAFT

Member of
American
Institute of
Accountants

North Carolina
Asso. of C.P.A.'s

Certified Public Account- ant

Audits
Systems
Tax Service

22-23 Trust
Bldg.

Phone
5587

P. O. Box 552

Pickard's

Fishing
Tackle

Sporting
Goods

Johnson
Outboard
Motors

Bicycles

209

Market St.

PHONE

2-3224

Cato Elliott (c) hlpr NCSCo r610 Taylor
Catsulis Geo (Manhattan Cafe) r23½ N Front
Cattle Aliase marker Wahl's r231 Kenwood av
—R Frank (Sylvia) carp h231 Kenwood av
—Wm A r231 Kenwood av
Cable C L wlrd NCSCo r17 S 4th
Caudell Geo (c) hlpr NCSCo r609 Nixon
—Thos (c) hlpr NCSCo r609 Nixon
Caudill C Mack (Della R) clk Wmtn Hotel h311 N 2d
—Nancy K Mrs checker Williams Dry Clnrs h1609 Grace
—Silas (Rheda) wlrd NCSCo r Thos E Mathis
—Vide A (Nancy K) supt Home Security Life Ins Co h1609 Grace
Caudle Jesse M emp NCSCo r314 N 2d
Caulder John (Effie) mech r928½ N 4th
—Laneaster (Myrtle) slsmn r1 Wooster
—Phodie M Mrs clk Futrelle's Pharmacy r311 N 2d
—Thos emp NCSCo r982½ N 4th
—W A emp NCSCo r Shipyard Trailer Camp
—Wm carp NCSCo r908 Market
—Wm D (Doretha) lm fxr Spofford Mills h59 Spofford Mills Village
Cauley Jas W emp NCSCo r1811 Carolina Beach rd (SPK)
—Saml (Mary M) slsmn r109½ Dock
Caulter H E emp NCSCo r904 S 3d
Causey Burt promoter r115 N Front
—Carl (Causey's Auto Serv; Top Hat Grill) r1902 Ann
—Clinton (c) lab r611 (2) Red Cross
—Ezell (c) lab NCSCo r611 (2) Red Cross
—H C wlrd NCSCo r209 Walnut
—J W emp NCSCo r513 N 3d

H. F. Wilder Real Estate Agency Sales — Rentals

207 Princess

Tel. 4932

HANOVER

Building & Loan Association
Series—January, April, July, October

3% PAID ON SAVINGS

207 Princess

Tel. 4932

—Leigh (Mollie) dept supt NCSCo r116 N 5th av
—Lylmae Mrs r1317 Castle
—Margt S Mrs bkpr Z A Sneed & Sons h814 Orange
—O L r211 Orange
—Sidney A (Margt S) electn NCSCo h814 Orange
CAUSEY'S AUTOMOBILE SERVICE (Carl Causey), Goodyear Tires and
Repairs, Auto-Lite Batteries and Service, Auto Repairing, Filling Sta-
tion, 1200-1202 Market, Tel 9668 (For further information see page 7
Buyers' Guide and right center lines)
Cauthen Alyne D slswn Efir'd's Dept Store r Wrightsville Beach N C
—Paul K (Alyne D) advertising solr Wmtn Star-News r Wrightsville Beach
Cavanaugh Eloise Mrs mach opr NCSCo r605 Meares
—Emma F clk A&P Food Stores r707 Princess
—Nolan smstrs Southland Mfg Co r816 Grace
—Raeford emp NCSCo r312 Campbell
—Raymond (Viola) emp NCSCo h37 West dr (LV)
—Stacy E carp r808 Orange
—Vera E clk A&P Food Stores r707 Princess
—Wilma E emp NCSCo r22 N Burnett blvd (SPK)
Cavanaugh Elbert E (Ruth) engineer's asst Cape Fear Hotel r709 N 3d
—Eli (Jennie B) h24 N Washington (SPK)
—Frank (Gladys M) garage atndt Cape Fear Hotel h rear es Poplar 4 s
Alabama av (SH)
—Herbert R (Madge) genl contr h116 Mimosa pl (O)
—Jane student r306 S 16th
—Omah W Mrs bkpr French Radio Co r306 S 16th
Cavanaugh Louise Mfs r215 Walnut
Caviness Alvin C (c; Alma C) tchr r516 S 8th
—T T emp NCSCo r Shipyard Trailer Camp

**WILL
REHDER
FLORIST**

CUT FLOWERS
FUNERAL DESIGNS

Flowers by Wire

"Say It With *Flowers*"

121 N. FRONT - TEL. 9649

White's

PASTEURIZED
DAIRY PRODUCTS

**QUALITY YOU CAN
TASTE
PHONE 6681**

Cazzo Zaro r903 Princess
Cecil Jack R usher Bailey Theatre r907 Market
—Robt K emp NCSCo r Shipyard Trailer Camp
Celio Chas L Lieut (Marjorie) USA r219 N 22d
Cement Products Manufacturing Co (R G Stokley Paul Bergen) 1401 S 5th
av
Cento Harry (Ruth) USA r612 16th
Central Baptist Church (c) Rev R Irving Boone pastor 702 Red Cross
—Barber Shop Hiram G White mgr 104 Princess
—Labor Temple A F of L 107½ N 3d
—Labor Union Chas B Gore sec meets Tuesday 8 P M 107½ N 3d
—News & Soda Shop The (Henry vanderLeith) confs 701 Chestnut
Ceroni Theresa clk Peerless Clnrs r Carolina Beach
Chabisek Jos B r2017 Pender av (CP)
Chadwick Clarence USN r511 S 18th
—David N (Ethel H) finance acct US War Dept Eng h115 Church
—David N jr ofc sec NCSCo r115 Church
—Eli R (Minnie) h ns Castle Haney rd 22 n Smith's Creek
—Eliz B (wid John) tailor I Shrier & Sons r511 S 18th
—Ernestine R Mrs bkpr Wmtn Star-News r RD 1 Castle Hayne
—Frances emp ACLRR r111 Walnut
—Francis R USN r511 S 18th
—Geo H (Beulah) bridge opr h es Castle Haney rd 6 n Gordon rd
—Geo H jr USA r Geo H Chadwick
—Jas B (Mary E) coppersmith NCSCo h511 S 18th
—John S ofc wkr ACLRR r Geo H Chadwick
—Johnson (c; Annie) hlpr NCSCo r1214 N 8th
—Josiah C (Stella S) marine eng h102 S Carolina Beach rd (SPk)

AIR-CONDITIONED	HOTEL CAPE FEAR	RATES
COFFEE SHOP		REASONABLE
MODERN		FIREPROOF
CONNECTING		ON U.S. HWYS.
GARAGE		# 17,74,76,117
CHESTNUT and 2d STREETS		

—Julian H (Ella) lab City St Dept h208 Woodrow pl
—Lena I slswn Efirid's Dept Store r111 Walnut
—Margt (wid Jas) waiter White Front Grill h309 Campbell
—Mary E Mrs h2A Chas T Nesbitt Cts
—Matilda (c) cook h1213 S 7th
—R E h23½ N Front R8
—Richd (Florence R) pntr NCSCo h213 Polvogt av
—Rufus E USA r2A Chas T Nesbitt Cts
—Walter (c; Rosa) lab NCSCo r303 S 13th
—Wm S (H Odessa) driver Winoca Oil Co r108 Wright
Chahoc Mollie E (wid Elnathan W) h207 Kidder
—Ralph L USN r207 Kidder
—Robt E USA r207 Kidder
Chambeless Mary slswn r19 Wrightsville av (CP)
CHAMBER OF COMMERCE (See Greater Wilmington Chamber of Commerce) (For further information see page 20 Buyers' Guide)
Chamberlain Norman Capt (Mamie L) USA r116 N 5th av
Chambers Cicero (c) r307 Anderson
—Hattie (c) r415½ Dickinson
—Jas (c) emp MacMillan & Cameron Co
—Jas (c) lab NCSCo r406 Bladen
—Julia V (c) h307 Anderson
—Madeline (c) maid r307 Anderson
—O H emp NCSCo r Shipyard Trailer Camp
—P D emp NCSCo r White House Hotel
—R L carp r113 Walnut
—Robt F Lieut (Virginia) USA r2524 Princess St rd
Chamblee Oral M Mrs prsr Williams Dry Clnrs r2017 Creacy av
Chambless Mary slswn Wahl's r19 Wrightsville av (CP)

LESLIE R. HUMMELL
Representing
**AETNA LIFE — NATIONAL LIFE
PRUDENTIAL INS. CO. of AMERICA**
Also Rep. Large Reliable Stock Companies For Fire and General Insurance
232 PRINCESS **PHONE 6118**

**McKEE
BROS.
ICE
&
COAL CO.**

TEL.

6327

**RED-ASH
COAL
For a
HOT
FIRE**

710 Castle

and

601 Greenfield

307-309 North Front St.

— Tel. 6626 —

SEARS, ROEBUCK AND CO.

Wilmington, N. C.

PRINTING

RULING

JACKSON & BELL Co.

105-109 N. SECOND ST.

PHONE 5817

CHAMPION COMPRESS & WAREHOUSE CO. Thomas F Wood Secretary,

Office 319 N Front, Tel 5281, Wharf ft Walnut

—Ollie H (Dezzie) carp NCSCo h816 S 5th av

Chance C S r YMCA

—Frank W (Lottie B) carp NCSCo h6 Court L (LV)

—Jos P (Virginia A) ftr NCSCo h6 Court K (LV)

—Virge (c; Alberta) lab NCSCo h321 S 13th

Chancer Abel (c) lab r210 Parsley

—Malachi (c) lab r210 Parsley

Chancey Benj (c; Mary) lab h812 N 3d

Chandler Abr (c) janitor r207 S 12th

—Alban B h17 Lake Forest pkwy (LF)

—Alice tchr Lake Forest Sch r210 Ann

—E L (Lavere) phys r1512 Orange

CHANDLER HARRY W (c; Vernet B), Dentist, 9½ S 2d, Tel 5066, h910 S 7th, Tel 9534

—Harry W jr (c) student r910 S 7th

—John H jr r206 N 2d

—LaVer Mrs nurse Jas Walker Mem Hosp r2218 Chestnut

—Raymond C (Minnie L) emp NCSCo r309 Meares

—Stacky (c; Nora) lab NCSCo r1108 S 7th

—Willard W emp NCSCo r Shipyard Trailer Camp

Chaney Guy M wldr NCSCo r120 N 3d

Chant Eliz r903 Princess

Chapman Clifford J (Juanita C) teleg opr ACLRR h200 8th RD 2 (WPK)

—Elbert emp NCSCo r223 S 2d

—Gertrude checker O'Crowley's Clnrs r Carolina Beach

—J B emp NCSCo r513 N 3d

—Jas (c) emp NCSCo r619 Wooster

—Jas W gro 201 Brunswick r405 do



Finkelstein's

- Diamonds
- Watches
- Jewelry

**CLOTHING
SPORTS
WEAR**

**Work Clothes
Uniforms and
Equipment**

6 - 8

S. Front

TEL.

5662

H. G. Latimer & Son

Wallace Bldg.
Phone 2-3856

Insurance

Sound
Protection

PROMPT
SERVICE

Substantial
Savings
on Premiums
for
Desirable
Risks

THE Jewel Box

YOUR FRIENDLY CREDIT JEWELERS INC.

109 N. FRONT STREET

—John (c; Lila M) emp NCSCo r1206 S 2d

—John P (Alice T) clk h413 N 3d

—Margt (c) h318 Anderson

—Roger M mgr White House Hotel r do

—Sherman Rev (c; Sarah) h215 S 13th

—Wm T (Lois) emp NCSCo r3012 Princess St rd

Chappell Earl emp NCSCo r Sunset Lodge

—Linnie M (wid Jas T) r27 Terrace Walk (GT)

—Ray (Mary B) emp NCSCo h604 Greenfield

—Thos T (Frances) driver Wertheimer Bag Co h617 S 6th

—V E emp NCSCo r Shipyard Trailer Camp

Charity Mamie (c) maid h16A Robt R Taylor Homes

Charles Andrew (c) porter h514½ Bladen

—Florence (c) h404 McRae

—Francis (c) lab NCSCo r602 McIver la

—Hannah (c) dom r514½ Bladen

—Jas H (Doris R) formn Am Bakeries Co h2K Chas T Nesbitt cts

—John (c) lab NCSCo r720 Dickinson

—Susan M (wid Jas W) r808 Park av (A)

—Thos USA r809 N 5th av

Charley's Fish Market (Chas J Carpenter) 120 S Front stall 3

Charon Harry (Frances) USA r8 Wrightsville av (CP)

Charging Talmadge (Ressie) emp NCSCo h9 Court B (LV)

Chase Gilbert E Major (Natalie McC) USA r2 N 18th

Chason Henry V (Peggy) emp NCSCo h810 Peachtree av (A)

—Jas M (Lila H) USCG h ss Wrightsville tpk RD 2 1 e 5th (WPK)

Chastain Carl R (Maude) supvr NCSCo h722 Greenfield

—Chas I (Virginia E) supvr NCSCo h10 Court Z (LV)



The Insured Peoples Building & Loan ASSOCIATION

Wm. M. Hill, Sec. Low Cost Real Estate Loans
112 PRINCESS TELS. 2-3371, 2-3372

DIAL 4954

Pender COMPANY
 FURNITURE
 "ASSISTANT HOMEMAKERS"
 28 SOUTH FRONT ST.
 WILMINGTON, N. C.

CHASTAIN

- Oscar W (Olivia) emp NCSCo h724 Greenfield
- Rufus T (Iris L) supvr NCSCo h9 Court Y (LV)
- Chasten Agnes H music tchr 602 Chestnut h do
- Jas R (Roxie L) emp ACLRR h210 Red Cross
- L Christine waiter H&W Restr r908 Market
- Lula waiter H&W Restr r908 Market
- Martha L (wid Rufus H) music tchr 602 Chestnut h do
- Mary waiter H&W Restr r908 Market
- Roxie L Mrs sten Apinol Corp h210 Red Cross
- Chatman E A Mrs r206 N 2d
- Gladys emp NCSCo r610 S 2d
- Jas C (Hazel) blrmkr NCSCo r114 Nun
- Chatrik Raymond (Ella M) pntr NCSCo h606 S 14th
- Claudet Romuald M (Mary E) USA r109 Castle
- Chauncey Tillman G (Lois V) plmbr NC Ship Yd h2309 Chestnut
- Chavet W (Allen Lieut (Lee S) USA r812 Chestnut
- Chavis Elliott (c; Lucille W) USA r706 S 7th
- Gardines (c) r912 N 5th av
- Richd (c; Lillie M) lab NCSCo r313 S 14th
- Sarah (c) r905 S 13th
- Willie S hlpr Wmtn Coco-Cola Btlg Wks r121 S 2d
- Cheatham Claude C jr (Pearl K) clk US War Dept Eng h221 Country Club blvd (W)
- Pearl K Mrs clk ACLRR h221 Country Club blvd (W)
- Checkner Sol (Helen G; Checkner's) h906 Princess
- Checkner's (Sol Checkner) women's wear 24 S Front
- Cheek Helen V sten J Frank Hackler r25 N Harrison (SPk)
- Isabelle (c) r903 Queen
- Malcolm M (Cath) wltr NCSCo h2110 Brandon rd (PP)

CHARLES S. LOWRIMORE

CERTIFIED PUBLIC ACCOUNTANT
 TAX CONSULTANT

708 Murchison Bldg.

209 N. Front

Tel. 4421

- Oscar (c; Wilhelmina) restr 808 Castle h1412 Church
- Vernon B (Pauline M) clk ACLRR h25 N Harrison (SPk)
- W C emp NCSCo r203 Grace
- Wm (c) emp Odorless Dry Clnrs r1015 S 10th
- Cheers Minnie Mrs smstrs Peerless Clnrs r1118 S 3d
- Chelette Clarence E (Bennie A) supvr r American Legion Trailer Camp
- Chellman John (Bettie L) USA r315 N 16th
- Cheney Willoughby G (Llewellyn) acting mgr Taylor-Colquitt Co h126 Columbia av (FH)
- Chenoweth Hubert F pntr Art Sign Co r31 N Harrison (SP)
- Chenworth Chas J (Loretto A) eng asst to genl mgr ACLRR h310 S 4th
- Margt A nurse r310 S 4th
- Rosemary student r310 S 4th
- Cherokee Tribe No 9 IORM meets Tuesday 8 P M 229 Princess 3d fl
- Cherry Chas W (Iula H) USCG h419 Front
- Edw (c; Sarah) h621 Dickinson
- Gladys (c) maid r621 Dickinson
- Howard r813 (107) Colwell
- Howard sweeper Spofford Mills r107 Bronx av
- Howard jr clk Remington-Rand r107 Bronx av
- Iula H Mrs slswn Belk-Williams Co h419 S Front
- Mary (c) r621 Dickinson
- Robt H (Sarah M) boatsmn h107 Bronx av
- Sidney J loco eng Taylor-Colquitt Co r RD 1
- Verta B clk r117 S Monroe (SPk)
- Wilbert E (Eloise) city firemn h518 S 5th av
- Wm C (Mary) boatsmn r107 Bronx av
- Chesapeake & Ohio Railway Co J Alf Bodine genl, agt 209 N Front R915

T. W. WOOD and SONS

"Seedsmen Since 1879"

Seeds, Feeds, Bulbs, Plants, Fertilizers, Etc.

317-19 N. FRONT

TEL. 4620



*There's
nothing
like*

GAS

for

**COOKING
REFRIGERATION
WATER
HEATING
HOUSE
HEATING**

**TIDE
WATER
POWER
CO.**

Tel. 4411

READ

S
T
A
R
-
N
E
W
S

PAPERS

Morning

Evening

Sunday



McGRATH & CO.
MUSICAL INSTRUMENTS — PIANOS
RADIOS AND REPAIRS

Phone 2-3546
108 Market St.



CITY OPTICAL CO.

OPTICAL SUPREMACY

218 N. Front St.

Phone 7236

THOS. B. LILLY

Owner and
General Manager

- Cheseborough Vander (c; Evelyn) lab NCSCo r1006 Moore
 Cheshire Edw H (Mary L) mach ACLRR h200 Evans
 —John L emp NCSCo r200 Evans
 —McKinley (Nina) yd cond ACLRR h10 Montgomery av
 Chesley Alice M Mrs sten US War Dept Eng r2201 Barnett av (CP)
 —Robt H (Alice M) USA r2201 Barnett av (CP)
 Chesnut Caronell S (c) tchr Williston Primary Sch r816 S 11th
 Chesnutt Jos T (Mildred U) clk ACLRR h312 Red Cross
 —Leon H (Madelyn) emp NCSCo h2202 Barnett av (CP)
 Chester B Z emp NCSCo r115 N 4th
 —Carl (Beulah) emp NCSCo r618 Orange
 Chestnut A Cath sten Jewel Box r417 Chestnut
 —Alton A (Lillie M) wldr NCSCo h801 Orange
 —Bertram R (c; Alice; Chestnut Motor Serv) h516 Brunswick
 —Earl (Mildred) emp NCSCo h619 S 2d
 —Fannie (c) h414 N 6th
 —Geo emp NCSCo r218 Harnett
 —Jas (c) emp J Herbert Bate Co r711 McRae
 —Jos (c) lab NCSCo r1011 Orange
 —Lonnie (c; Easter) lab h608 N 8th
 —Malvina (c) maid r21 S 13th
 —Mary (c) r816 Castle
 —Motor Service (c; Wade H Bertram R and Robt T Chestnut) auto reprs
 601 Campbell
 —Ned (c; Minnie) lab h816 Castle
 —Norma (c) r816 Castle
 —Richd (c; Geneva) ydmn r21 S 13th
 —Robt T (c; Effie; Chestnut Motor Serv) h609 Brunswick
 —Saml (c; Helen) lab Champion Compress & Whse Co r615 Bladen
 —Saml jr (c) lab r615 Bladen

BF Goodrich
Silvertown Stores

14 NO. 3d

TEL. 7560

Switch To
Goodrich
1st in Rubber

- Tires
- Batteries
- Radials
- Bicycles

- Street Presbyterian Church (c) 710½ Chestnut
 —Street School Anna W Herring prin Chestnut at Burnt Mill Creek
 —Thos (c) USA r21 S 13th
 —Wade H (c; Caronell C; Chestnut Motor Serv; New Brunswick Grill) h
 816 S 11th
 —Wm (c) r219 S 13th
 —Wm M (c; Vienna) lab h513 Swann
 Chestnutt Mary E (c) recreation wkr r812 Rankin
 Cheves Ellen M waiter USA Restr r Brownbark Trailer Camp
 —Rufus emp NCSCo r1811 Carolina Beach rd (SPk)
 Chevis Buck (c) emp US Housing Project r416 Wilson av
 Chew Mary (c) maid Ch of the Covenant h1003 Ann
 Chichrel Alle (Marietta) USA r712 Orange
 —Marietta Mrs slswn Sallie Dress Shop r712 Orange
 Chiemiego Albert tchr New Hanover High Sch r1805 Ann
 Chilcote Lottie M Mrs slswn Holly Shop r138 Colonial Village
 —Robt K (Lottie M) USA r138 Colonial Village
 Child Edgar (Lettie) h217 Wrightsville av (CP)
 —Emma T clk ACLRR r105 Kenwood av
 —Ida student r105 Kenwood av
 —Lettie M clk ACLRR r217 Wrightsville av (CP)
 —Welfare Clinic 2 South Walk
 Childers Jack D USN r21D Chas T Nesbitt cts
 —Jas (c) emp J Herbert Bate Co
 Children's Shop The (Herman Kalfin) 267 N Front
 Childress A E shtmtlwr Hanover Iron Wks r RD 1
 Childs A L emp NCSCo r Shipyard Trailer Camp
 —E Venier (Marguerite M) mach NCSCo r313 Grace

FOY, ROE & CO.

"Dependable Outdoor Wear for Men"

9-11 NO. FRONT

TEL. 5923



The Morris Plan Bank

of Wilmington

"The Bank For The Individual"
SAVINGS AND LOANS

Member Federal Deposit Insurance Corporation

CHILDS

- Inez (c) agt Winston Mut Life Ins Co r918 Grace
- Jos E (c) porter ACLRR r918 Grace
- LeRoy (c; Vivian) janitor ACLRR r918 Grace
- Robt (c) bellmn r918 Grace
- Wm (c) defensewkr r918 Grace
- Wm S (c; Hagor) porter ACLRR h918 Grace
- Chinn Wm (c) lab r613 Bloom's al
- Chinnis Eliz B sten Morris Plan Bank of Wmtn r1706 Orange
- Herbert (Lena) carp h117½ Dock
- Jack D USN r415 Grace
- John C USA r120 N 1st RD 2 (WPK)
- Lillian h921 N 3d
- Lottie G wrapper Mallard Sandwich Shop r921 N 3d
- M Margt mkr Mallard Sandwich Shop r921 N 3d
- Marie F sten NCSCo r415 Grace
- Robt L USN r120 N 1st RD 2 (WPK)
- Rufus A clk r120 N 1st RD 2 (WPK)
- Saml D (Ida) emp ACLRR h120 N 1st RD 2 (WPK)
- Saml R (Leona D) cond ACLRR h415 Grace
- Saml R jr eng ACLRR r415 Grace
- W Russell USA r415 Grace
- Wm J USA r120 N 1st RD 2 (WPK)
- Wm M (Mattie) plant opr TWPCo h2319 Market
- Wm M jr usher Bailey Theatre r2319 Market
- Chirorel Albert (Marietta) USA r712 Orange
- Chirstian Roscoe wldr NCSCo r206 Grace

Goodyear

— CONVENIENT TERMS —

Home
Furnishings
Gold Seal
Congoileum
Manhattan
Watches

Tires

Radios

Auto Parts

Batteries

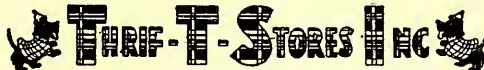

25 So. Front St.

Tel. 2-3972

- Chisholm Benj R (c; Anna) USA h1 N Liberty ct (H)
- Elias (c) lab r609 S 10th
- Ethel M Mrs clk ACLRR r Masonboro Sound
- Wm R (Ethel M) clk ACLRR r Masonboro Sound
- Chizmar Helen E asst Women's Natl Catholic Community Serv USO r312 S 3d

- Choates Pauline K Mrs waiter New York Cafe r513 Nun
- Choplin Coy shtmtlwrk NCSCo r1214 S 3d
- Sherwood shtmtlwrk NCSCo r1214 S 3d
- Chounis John (Boston Cafe) r406½ N Front
- Chriscoe Jas C watch repr Jewel Box r Wrightsville Beach
- Chrisman W Lawrence (Juanita) body mn Walker's Body Shop h1717 Orange

- Christ Sanctified Church 624 S 2d
- Christenbury H P emp NCSCo r Shipyard Trailer Camp
- Christensen Ralph C (Esther) marine surveyor h113 Colonial dr (FH)
- Christian Alice (c) maid r914 N 5th av
- J C emp NCSCo r White House Hotel
- John C (Evelyn H) cash ACLRR h615 Dock
- John C jr r615 Dock
- Janie G clk NCSCo r412 Walnut
- Mary H clk TWPCo r615 Dock
- Science Reading Room Mrs Irene D Bryan librarian 33 N 3d
- Wm W (Lillie L) h412 Walnut

- Christie Jas H emp NCSCo r Shipyard Trailer Camp
- Lillian M Mrs tchr Hemenway Sch r Wrightsville Beach
- Robt R (Lillian M) ofc mgr Harold W Wells & Son and notary r Wrightsville Beach
- Christman Durward D USA r113 N 4th
- Raymond D (Lillian N) dep collr Int Rev US Treasury Dept h113 N 4th

E. L. MATHEWS

Agent **EQUITABLE LIFE**

Fire — Accident and Health — Auto — Liability — Bonds

901 MURCHISON BLDG.

PHONE 7125

J. B. McCABE & CO.

W. C. Nichols,
C.P.A.

Certified
Public
Accountants

Murchison
Building

PHONE
5151

THE BAXLEY COMPANY

(Spurgeon Baxley)

Direct-Mail
and
Newspaper
Advertising

SEE US FOR
MIMEOGRAPH-
ING
MULTIGRAPH-
ING
ENGRAVING
LITHOGRAPH-
ING
ADVERTISING
SPECIALTIES
CALENDARS
IDENTIFICATION

BADGES
SOCIAL
SECURITY
CARDS
DECALCOMANIA
TRANSFERS

204 Willetts
Bldg.
(118-122
Princess St.)

PHONE
6873

WMFD

YOUR

BLUE NETWORK

STATION

1400

ON YOUR DIAL

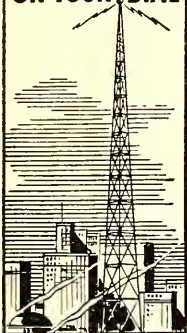
WILMINGTON
N.C.TELEPHONE
4840

Efird's
DEPARTMENT STORE

All That's New and
Up-to-Date at prices
that will please you.

Christmas J F emp NCSCo r Shipyard Trailer Camp
—Major R linemn NCSCo r Oliver A Christmas
—Oliver A (Kath) wldr NCSCo h ns Greenfield av RD 2 2 e 8th (WPk)
Christopher Jesse (c; Bessie) USA h813 Taylor
Chrysler T O emp NCSCo r20 S 5th av
Church D A emp NCSCo r513 S Front
—Glenn wldr NCSCo r323 S Front
—Hansford (Cora) wldr NCSCo h308 S 3d apt 7
—Hazel smstrs Southland Mfg Co
—of Christ 105½ N 3d
—of God es S 21st Barnett av
—of God Rev Virgil D Combs pastor 1119 S 4th
—of God Pillar and Ground of Truth (c) 411 Oak
—of Jesus Christ of Latter Day Saints 1413 Castle
—of the Covenant Rev J Harry Whitmore pastor 2 S 15th
—of the Good Shepherd (Episcopal) Rev Harvey W Glazier rector 624 S 6th
—of the Good Shepherd Hall 618 S 6th
—Rufus L (Essie L) ydmstr Seaboard Ry r Harbor Island
—U S emp NCSCo r110 Orange
—Warren emp NCSCo r Shipyard Trailer Camp
Churchill Colin F constr eng Defense Wks US Federal Agcy r510 Market
—Robt C (Barbara A) emp NCSCo h18 Terrace Walk (GT)
Cinderella Beauty Shoppe (Mrs Rosa T Bedsole) 1020 Market
CINDERELLA BOOTERIE (Bernard J and Harold B Abrams) "Wilmington's Finest Shoe Store" 113 N Front, Tel 6764 (For further information see page 86 Buyers' Guide)
Cisson LeRoy (Helen) ship ftr NCSCo r808 S 6th

CAROLYN E. DUFFY

DISTRICT REPRESENTATIVE

THE MUTUAL LIFE INSURANCE CO.

OF NEW YORK

309 Murchison Bldg.

Phone 9723

IDEAL
PLUMBING
CO.

Plumbing and
Heating
Contractors

Oil Burners

Repair Work
a Specialty

Day and
Night
Service

Tels.

Office 7292
Res. 7450

126

S. FRONT

CITIZENS BUILDING & LOAN ASSN, Bertram Quelch Pres, John A Orrell V-Pres, Clayton G Bellamy Sec-Treas, Marsden Bellamy Asst Sec-Treas, 7-9 Odd Fellows Bldg 229 Princess, Tel 7474 (For further information see page 19 Buyers' Guide)

City Barber Shop (Walter O Whitley) 25 Market

—Cafe (Mrs Artemis P Koutroulias) 520 Nixon

CITY DIRECTORY OFFICE, Hill Directory Co Inc Publishers 7 N 2d Richmond, Va

City Dry Cleaners (Sol Shain) 607½ Castle and 622 N 4th

—Electrical Supply Co Inc Eug C Dixon pres Mrs Myrtle L Dixon v-pres Geo J Bumby sec-treas 31 N 3d

—Furniture Co (Saml Evenson) 616 Castle

CITY HALL, 102 N 3d cor Princess

CITY LAUNDRY CO, Whit T Benton Sec-Treas-Mgr, All Branches of Laundry Work, Dry Cleaning 22-28 N 2d, Tel 4455 (For further information see page 60 Buyers' Guide and left top lines)

—League Park (c) 400 S 13th

—Market rear ent S Water at Market al

—Market Cafe (Alex Nick and Thos Compos) 118 S Front

—News (Geo F Wulff) news dlr 109 Princess

CITY OF WILMINGTON—(See Wilmington—City of)

—Oil Co (Saml W Rowan) fill sta 320 Castle

CITY OPTICAL CO

THOS B LILLY, Owner

PRESCRIPTION OPTICIANS

218 N Front

Tel 7236

(For further information see page

70 Buyers' Guide and left top lines)

Civitan Club R C Platt jr sec meets Thursday 6:30 P M Friendly Cafeteria 109½ Chestnut

Sunshine Laundry
ESTABLISHED 1922
"LET A LITTLE SUNSHINE IN"

Wilmington Beverage Co.



Sun-Crest Orange
Sunny Isles Pineapple Soda

NuGrape

Castle Hayne Road Phone 6629

- Clack Weldon A (Anna L) driver r108 Church
Clamp David T (Mary) emp NCSCo h12 Court L (LV)
Clanton Henry M Capt (Eloise F) USA h11 Jackson dr (LF)
Clardy Alonzo W (Margt) policemn ACLRR h ns Wrigtstville tpk RD 2
3 e 1st (WPk)
—Herbert F (Luvenia S) gro 923 N 8th h16 Carolina Beach rd (SPk)
—Josephine (wid John W) h417½ N 4th
—Wm W (Doris) gro 719 Nixon h4 S Washington (SPk)
Clarida Eliza (c) r1010 Hutaff al
—Irving (c) delmn r1010 Hutaff al
—Sarah (c) lndrs h1010 Hutaff al
Clarence Bran A Lieut (Rose) USA r202 N 13th
Clark A D emp NCSCo r112 S 7th
—Ada M (c) maid r519 McRae
—Adolphus B wldr NCSCo r2824 Market
—Aldean (Vinnie) lab h503 Norfleet's al
—Alf (c) lab NCSCo r1005 Strauss al
—Annie E Mrs smstrs LaMode DeLuxe Shoppe h417 N 5th av
—Bessie (c) dom r711 N 2d
—C A emp NCSCo r Shipyard Trailer Camp
—Carrie L (c) dom r711 N 2d
—Chas (c) lndry wkr r1001 S 8th
—Chas E USA r2217 Chestnut
—Chas H (Lucy B) clk ACLRR h1606 Princess
—Chas H jr Lieut USA r1606 Princess
—Chas L (Cora A) r5 Henry
—Chas W (Callie) cond ACLRR h702 N 4th
—Clyde carp r12½ S 2d
—Clyde W (Marion J) supvr NCSCo h114 Woodlawn av
—Cornelius (c) h1005 Strauss al
—Henry J emp NCSCo r Shipyard Trailer Camp

Yellow Cabs



Low Rates

U-Drive-It-Cars

2-3322

- D M driver r214 Red Cross
—David (c; Rosa) lab h831 Fanning
—Dewitt A jr (Helen K) opr NCSCo h810 Greenfield
—Dewitt D wldr NCSCo r107 S Harrison (SPk)
—E A (Mae) emp NCSCo r Mrs Edna P Kuhl
—Edith r2213 Chestnut
—Edith (wid Jas) r61 Spofford Mills Village
—Edla battery hd Spofford Mills
—Edna M (c) maid r211 Harnett
—Edw (c; Izora) lab NCSCo r612 Red Cross
—Edw wldr NCSCo r310 N 5th av
—Edw (Margt) USA r411 N 4th
—Edw M (c; Reba) pntr NCSCo h711 S 15th
—Edw P (Lillian C) carp h1201 S 5th av
—Ella A (wid Dewitt A) r810 Greenfield
—Ernest L cash Natl Biscuit Co h60 Piney Woods
—Ethel Mrs sten r411 Walnut
—Eug B (Lucy; Truck Serv) h1804 Ann
—Geo C (Doris) emp NCSCo h417 N 4th
—Geo L (Hattie) machn Formn Hilton Lbr Co h902 N 5th av
—Geo P ftr NCSCo r113 S Van Buren (SPk)
—Geo T (Sarah C) soir Albert F Perry h12 Mimosa pl (CCP)
—Geo T (Mildred T) serv mgr Sneedn-York Co h1106 Market
—Gus (c) lab r912 Dickinson
—H Emerson (Mary L) mach NCSCo r5 Southern blvd (SPk)
—Harry call boy ACLRR r902 N 5th av
—Hassie W (c; Nancy) lab NCSCo h3 N Lincoln ct (HE)
—Homer L USN r Thurman C Clark
—Iline (wid Jos) r2010 Princess st rd

Dixie Cafe and Grill

Oldest and Best in Town
AIR CONDITIONED

115-117 PRINCESS

TEL. 9177

"DON'T
PREACH,
BUT
SAVE
SOLES"

**SMITH'S
SHOE
REPAIR**

PHONE
4395

127
PRINCESS

**Harold
W.
Wells
& Son
•
Insurance**

Bonds

•
226
Princess
St.

•
PHONE

2-3746

DRINK



in
Bottles

PLATE ICE CO.

•

Pure
Crystal
ICE

"Ask Those
Who Use It"

•

1705

N. 4th St.

Phone
2-3328

SALES	WILLETTS REALTY CO.	LOANS
	DIAL 5233	
RENTALS	REALTORS	124 PRINCESS

CLARK

- J C (c; Mae) lab NCSCo r810 Rankin
- J C (c) lab Johnson Cotton Co r1211 N 10th
- J E car inspr Seaboard Ry
- Jack K wldr NCSCo r1013 S 2d
- Jas (c; Annie W) porter Yopp Funeral Home h208 S 12th
- Jas A (c; Sarah) lab TWPCo h709 S 9th
- Jas D (Margt) firemn ACLRR h2208 Princess st rd
- Jas E (Mary) inspr h2217 Chestnut
- John r402½ N Front
- John (c; Lillian) lab NCSCo r1105½ Woods al
- John D USA r902 N 5th av
- Jos C (Lois E) carp h912 S 4th
- Jos T (Dorothy M) emp NCSCo h1505 S 5th av (GT)
- Jos W emp NCSCo h810 Market apt 3
- Kath K Mrs clk ACLRR r Kure's Beach
- Kath M (wid Collin E) h511 Grace
- Kirkland C (Louise S) car inspr Seaboard Ry h2213 Chestnut
- Laura (wid Geo) r114 Grace
- Lee A C emp NCSCo r15½ Princess
- Leon M clk ACLRR r514 S Front
- Lillie M typist TWPCo r Thurman C Clark
- Lois B Mrs supvr Bijou Theatre r201 Red Cross
- Lucy Mrs br mgr Sunshine Lndry h1804 Ann
- Lucy B clk ACLRR r1606 Princess
- Lyon P carp NCSCo r115 Community dr
- Malcolm wldr NCSCo r120 N 3d
- Marion J tchr Sunset Park Sch r114 Woodlawn av
- Marvin (Ruby) USA r712 N 5th av



Andrews Mortuary

Established 1850

419 North Third at Red Cross—Tel. 5075

- Marvin T (Annie) flagmn ACLRR h712 N 5th av
 - Mary B Mrs h621 Dock
 - Melvin emp NCSCo r207 S Front
 - Norwood G (Nancy) meat ctr Overton & George Grocery h507 Bladen
 - Olive (c) maid r605 S 10th
 - Rachel (c) r918 Miller
 - Robt L (c) lab TWPCo r RD 1 Winnabow
 - Rochelle (c) prsr r1316 Orange
 - Ruby r723 N 5th av
 - Rueben F emp NCSCo r23 West dr (LV)
 - Ruth waiter r309 Campbell
 - Sidney (c) lab NCSCo r710 Bladen
 - T C h9 N 2d apt 4
 - T D carp r706 N 3d
 - Thurman C (Beulah J) metermn TWPCo h ws Oak 1 s North Carolina av (SH)
 - Tracy electn r516 N 3d
 - W F burner NCSCo r1802 Carolina Beach rd (SPK)
 - Wallie (c; Annie M) emp NCSCo h411 Wooster
 - Walter B (Lily A) emp NCSCo h502 Greenfield
 - Walter W (Frances E) ship ftr NCSCo r1216 Dawson
 - Wm emp NCSCo r904 S 3d
 - Wm (c) lab r616 Red Cross
 - Wm A r914 S 5th av
 - Wm L (Inez T) electn NCSCo h115 Community dr
 - Wm P emp NCSCo r Geo Wescott
- CLARK'S CREDIT CLOTHIERS**, Chas Roskin Mgr, Clothes for the Entire Family 271 N Front, Tel 2-1548
- Clarke Annie L (c) emp City Lndry Co
- Bennie A emp NCSCo r23 Summit Walk (GT)
 - Edwin R (Eliz H) h15 N 15th

PAINT
Builders'
Supplies

STANDARD
Paint & Hardware Co. Inc.
21 MARKET TEL. 9581

GLASS
Mirrors
Wallpaper

10
N. Front
St.

Kingoff's
WILMINGTON'S LEADING JEWELERS

Tel.
5219

CLARKE

- Eliz R clk ACLRR r15 N 15th
- John S (Annie) mach MacMillan Buick Co h503 S 5th av
- John S jr USA r503 S 5th av
- Kitty E Mrs typist U S War Dept Eng h605 S 4th
- Ruth waiter White Front Grill
- Z H (Kitty E) carp h605 S 4th
- Clarkson Victoria (c) emp City Lndry Co
- Clawson Emma G (wid Thos) h315 Dock
- Clay John E wldr NCSCo r615 S Front
- Mary (c) maid h1308 Church
- Ray B (Virginia L) ftr NCSCo h8 Court S (LV)
- Walter (c) emp Saunders Drug Store r220 McRae
- Wm H (c) mech Pickard's r424 Oak
- Clayton Benj R (Margt I) servmn Hughes Bros r Jessie J Clayton
- Elmer wldr NCSCo r614 S Front
- Ira T wldr NCSCo r605 S Front
- Jacob (c) emp NCSCo r219 Harnett
- Jas emp NCSCo r501 Central blvd
- Jessie J (wid John E) h ss Masonville av 2 e 3d RD 2 (Wpk)
- John C jr USN r Mrs Jessie J Clayton
- Nick (c; Irene) wood 918 Love h do
- Walter E (Margt B) customer eng Internatl Business Machine Corp
r310 Davie dr (Maffitt Homes)
- Cleapor Chas C clk NCSCo r1709 Orange
- Lucille Mrs slsmn Wonder Dress Shop r415 Princess
- Wm G h1709 Orange
- Cleaton Oscar (Eloise C) emp NCSCo r808 Park av (A)
- Cleeve Elsie M sten ACLRR r1910 Church
- Frank (Nellie) mech Wmtn Terminal Whse Co h1910 Church
- Harold (Thelma L) pricer Robt R Bellamy & Son h1723 Orange

Berger's Department Store

"CHARGE IT"

Quality Merchandise For the Family

709 N. 4th ST.

TEL. 9647

Clement John (c; Margt) lab h603 Nixon

- Leslie J r521 Dock
- Saml L clk Mill & Contractors Supply Co r521 Dock
- W Lee (Frances) tmkpr NCSCo h123 Ivey cir
- Clements Anice B ofc sec r2211 Princess st rd
- Loy S (Irene) USA r John A Rivenbark
- Luellen S (wid Robt) h1515 Castle
- Opal G clk Amusement Center r219 S 2d
- Russell USA r16 Evans
- Thos H (Margt J) lieut USA h129 Lake Forest pkwy (LF)
- Clemmer Miles G (Virginia) emp NCSCo r Gaston C McIntire
- Clemmons Alice C (wid S H) h108 Spofford Mills Village
- Bettie N Mrs r1405 Queen
- Calmer T (Minnie L) clk NCSCo h1515 Orange
- David mach opr Spofford Mills r14 Spofford Mills Village
- Dewey H (Marie) ftr NCSCo r204 Wooster
- Eddie B wvr Spofford Mills r108 Spofford Mills Village
- Florence E draw hd Spofford Mills r198 Spofford Mills Village
- Frank J (Virginia M) mach NCSCo h153 Pinecrest pkwy (GT)
- Geo G (Emma) USA r618 Ann
- Gladys wvr Spofford Mills r108 Spofford Mills Village
- Harvey L (c) engineer's asst Cape Fear Hotel r405 Dawson
- Hettie E Mrs smstrs Belk-Williams Co h618 Ann
- J Arth (Effie) formn City St Dept h14 Spofford Mills Village
- Jas (c; Lula) calciminer r413 S 7th
- Jas C (Amanda) wldr NCSCo r614 S 3d
- John C (Hazel) emp NCSCo h es Lingo City 4 s U S Hwy No 76
- Jos A (Jessie) mech h310 Brunswick
- Julia P Mrs ofc sec and notary Poisson & Campbell h1508 S 4th



The SALVATION ARMY
Welfare—Character Building
Evangelism



215 So. Front

Tel. 4338

LAUNDRY

DIXIE
LAUNDRY
& DRY
CLEANERS

DIAL
6696

OR

DRIVE
IN

412 S. 17th

215 Princess St.

W. A. MCGIRT
Real Estate and Insurance
General Agent Pilot Life Insurance Company
Manager Forest Hills Development Co.

Phone 2-3432

ROBERT STRANGE

General
Insurance
and
Bonds

MUTUAL
COMPANIES
NON-
ASSESSABLE

TEL.

2-2265

212

WILLETTS
BLDG.

The Independent Ice Co.

ICE — COAL

PHONE 6678

CLEMMONS

- Lofton ctr Southland Mfg Co
- Luther W USA r618 Ann
- Margt E tchr Tileston Sch r220 Keaton av (B)
- Margt E (wid W J) h220 Keaton av (B)
- Red electn NCSCo r412 S 4th
- Richd (c) hlpr Truck Serv r121 Harnett
- Robt (Janie) pntr h315 S 15th
- W Hardy (Julia P) clk ACLRR h1508 S 4th
- W Luther (Hettie E) hlpr City Dept of Hwys h618 Ann
- Wm J clk ACLRR r220 Keaton av (B)
- Clemons Bernice (Beulah L) rigger NCSCo h303 Dawson
- Colon (c) bus boy Friendly Cafeteria & Restr r708 Harnett
- Lina D (wid John D) h606 S 16th
- Sadie r606 S 16th
- Vertis (c; Caddis) emp NCSCo r623 S 7th
- Wm (c) Indry wkr Cape Fear Hotel r Leland N C
- Clendenin Dorothy N emp NCSCo r2305 Chestnut
- Geo L (Ada B) h2305 Chestnut
- Graham (Idell B) wldr NCSCo r American Legion Trailer Camp
- Jos H (Gladys A) slsmn h101 Kenwood av
- Clendennin Jos C clk Service Drug Co r 800 Market
- Cleveland Austin K (Annie M) eng aide US War Dept Eng h54 Lee dr (LH)
- Sarah F student r1205 Market
- Clewis Carson ship ftr NCSCo r426 S 4th
- Charlotte (wid Canie) r1606 Castle
- Dorothy F opr SBT&TCO r1606 Castle
- Lon C emp White Ice Cream & Milk Co r1606 Castle
- Ruth Mrs r606 S 15th
- Wm E (Ila E) ship ftr NCSCo r212 Meares

PRINTING

LITHOGRAPHING

Wilmington Printing Co.

PHONE 6631

211-213 N. SECOND ST.

OFFICE FURNITURE AND SUPPLIES

- Cliette Jas L (c; Juanita W) emp NCSCo r501 S 7th
- Clifford Helen G clk r301 Market apt 32
- Roy Rev (Phyllis) pastor Temple Baptist Ch h1810 Market
- Cliffs Bruce B (Addie A) carp h1318 Dock
- Edgar B USA r1318 Dock
- Leona (wid Harvey) waiter r1318 Dock
- Clifton Austin B (Helen S) mach NCSCo h5 Court Q (LV)
- Eug emp NCSCo r103 S 2d
- Harold wldr NCSCo r312 N 4th
- Jos (Fannie) emp NCSCo r16 Evans
- Jos wldr NCSCo r615 Princess
- Lonnie N (Mabel V) emp NCSCo h720 Greenfield
- Lucian (Hazel) cond ACLRR h221 S 17th
- Mattie L Mrs r316 Church
- Waldo emp NCSCo r Sunset Lodge
- Cline see also Kline
- Cicero H wldr NCSCo r133 S Harrison (SPk)
- Clyde T (Bertha M) pntr NCSCo r202 Meares
- H K emp NCSCo r NCSCo Appr Dormitory
- Henry C (Stars of Tomorrow Guitar Studio) h207½ Princess
- Jack emp NCSCo r314 N 2d
- John emp NCSCo r Sunset Lodge
- Meredith D (Esther) wldr NCSCo r7 Court E (LV)
- Hazel (c) Indrs h604 Woods
- Henry J (c; Margie E) lab TWPCo h810 S 9th
- Ida M (c) maid r607 S 12th
- Jas (c; Janie) lab h715 N 8th
- Jas W Rev (c; Mattie) utility mn City Water & Sewer Dept h920 Dick-
inson

Atlantic Finance Co.

JOHN BRIGHT
HILL, President

LOANS

on
Real Estate

Financing
Mortgages

Title
Insurance

Wallace Bldg.
240 Princess St.

PHONE
6047

SHOEMAKERS, INC.

"EVERYTHING FOR THE OFFICE"

STATIONERY-OFFICE OUTFITTERS AND SYSTEMS

206-208 Princess St.

Dial 2-3332 and 2-3333

Phone 7022

JACOBI HARDWARE COMPANY, Inc.

"THE HOUSE YOUR FATHER DEALT WITH"

Good Hardware**CLINE**

- Louis (c) lab h614 Campbell al
- Martha D (c) maid h507 Woods
- Mary (c) tchr r1320 Ann
- Phyllis (c) h1320 Ann
- Princes E (c; Vera) lab NCSCo r715 N 8th
- Welford (c) lab NCSCo r207 S 12th
- Wm (c) lab r706 N 8th
- Chippard Helen asst Edwin J Farrelly & Co r301 Market
- Clodfelter Aaron (Mildred) emp NCSCo r111 Walnut
- Edw C r206 N 2d
- Homer A (Alva) guard NCSCo r1011 S 5th av
- Robt (Hazel) wldr NCSCo r417 S Front
- Cloer Robt L em NCSCo r314 N 2d
- Clongher Geo W r210 N 3d
- Cloninger Bobbie constr wkr r402½ N Front
- Howard W (Willie B) wldr NCSCo r513½ Chestnut
- Clontz Isaac H (Martha H) h23 N Washington (SPk)
- Martha H Mrs slswn Efir'd's Dept Store h23 N Washington (SPk)
- Clouse Chas D emp NCSCo r205 Grace
- Clover Donald C sht mtl wkr r208 Meares
- Wm H (Hopie) seamm USMM r208 Meares
- Clowe Etta L clk NCSCo r517 Orange
- Harry Z r510 Princess
- John F (Mildred K) supvr NCSCo h6 Court P (LV)
- Lillie Z (wid Richd B) h510 Princess
- Coady Thos J (Julia M) USA r508 Market
- Coakley Fannie (c) dish wshr r707 Wooster
- Coard Jas (c; Eva) emp NCSCo h2919 Princess St rd
- Mamie (c) cook h3309 Princess St rd

AUTOMOBILE**CAUSEY'S SERVICE**

COMPLETE MOTOR REPAIR SERVICE

Pure Oil Products — Auto-Lite Batteries — Goodyear Tires

1202 MARKET

TEL. 9668

- Coast Line Soda Shop (Jas H Batuyios) restr 403 N Front
- COASTAL CAB CO (Charlie F Fales), 1201 Market, Tel 4464 (For further information see page 88 Buyers' Guide and right center lines)
- Distributing Cc Jos T Allotellis mgr whol beer 1 Hanover
- Mutual Burial Assn Inc Wm R Harrell pres Grady C Kilpatrick v-pres Mrs Lorena Williams sec-treas 416 Walnut
- COASTAL SERVICE STATION (Richie H Davis), 301 N 3d, Tel 3664 (For further information see page 7 Buyers' Guide)
- COASTAL & VICTORY CABS (Charlie F Fales), 1201 Market, Tels 4464 and 2-1303 (For further information see page 88 Buyers' Guide and right center lines)

- Coasteven Chas J emp NCSCo r308 Grace
- Coats A Marvin burner NCSCo r110 Ivey cir
- Benj (Eliz) emp NCSCo r803 N 4th
- Edw emp NCSCo r1811 Carolina Beach av (SPk)
- F P emp NCSCo r15½ Princess
- Rozell L wldr NCSCo r110 Ivey cir
- Zo emp NCSCo r Sunset Lodge
- Cobb Agnes (c) h518 Dickinson
- Annie L (c) dom r608 McIver la
- Benj H (Ann M) cond agt ACLRR hb6 Orleander ct
- Chester jr (c) lab r822 N 8th
- David M (Minnie T) emp NCSCo h4 Court A (LV)
- E Boyd emp Broadfoot Iron Wks r612 Peachtree av (WPK)
- Edw (c) lab NCSCo r818 N 3d
- Glennie S (wid Ira H) h4 Court A (LV)
- Henry (c) r511 Dickinson
- Henry (c) lab r720 N 8th
- Hezekiah (c) lab r717 Hanover

"King of Bottled Beer"
Budweiser

Seeds
Feeds
Fertilizers
Sprayers
Dusters
Spray
Materials

CROSS
SEED
CO.

Planet Jr.
Tools
10-12
MARKET.,
TEL.
6868.

**Wilmington Well & Pump Co.**

Pump Repairs — Irrigation

2824 MARKET ST.

DIAL 5710

Well
Drilling

Belk-Williams Co.

ONE OF CAROLINA'S BEST DEPARTMENT STORES

232-242 N. Front St.

Phone 7741

IDEAL

LAUNDRY

AND DRY CLEANERS

PHONE
6651

COBB

- Ira tmkpr r11 N 7th
- John (c) lab NCSCo r608 McIver
- Leroy (c) lab NCSCo r1020 S 9th
- LuLa E (c) tchr h910 N 5th av
- Mary (c) r816 Thompson al
- Romola slsmn r420 Market apt 66
- Sue r903 Princess
- Theo (c) riveter r910 N 5th av
- Tracy R (Susan) civ eng US War Dept Eng h24 Mimosa pl (CCP)
- Wm (c) exp handler Ry Exp Agcy r910 N 5th av
- Cobbs Alex (c) lab r202 Bladen
- Lee (c) r202 Bladen
- Cobert Alice ensign WAVE r210 Nun
- Cobia Daisy (c) dom r611 Bladen
- Estella (c) dom h603 Bladen
- John E (c; Mary) lab Sou Junk Co h15K Robt R Taylor Homes
- Lydia (c) h611 Bladen
- Mabel (c) dom r611 Bladen
- Major (c) lab NCSCo r603 Bladen
- Queen E (c) r611 Bladen
- Robt (c) driver Springer Coil Co
- Wm (c) exp handler Ry Exp Agcy r1113 Red Cross
- Cobie Ada (c) maid h1305 N 10th
- Ira (c; Eunett) chipper NCSCo h1302 McRae al
- Preston (c) lab r1305 N 10th
- Coble Clyde E emp NCSCo r2824 Market
- David W (Craig R) mach NCSCo h116 Ivey cir
- Edwin L (Laura D) grower Lucy B Moore h103 N 7th
- Eleanor slswn H L Gren & Co r Castle Hayne

Louie E. Woodbury Jr. INSURANCE

- Laura D clk WUTelCo r103 N 7th
- Mary R waiter Friendly Cafeteria & Restr r1010 S 5th av
- Quincy (Juanita) burner NCSCo r615 S 5th av
- Randolph L (Iona G) embalmer Andrews Mortuary h211 N 9th
- Seda waiter Friendly Cafeteria & Restr r1010 S 5th av
- Sherman (Clara) emp NCSCo r2007 Melts av
- Waddell (c) constr wkr r501 Swann

COCA-COLA BOTTLERS, Wilmington Coca-Cola Bottling Works Inc,
913-921 Princess, Tel 7814 (For further information see page 15 Buyers' Guide and left side lines)

- Cochran Ernest A (Eugenia) bus opr TWPCo r806 S 6th
- Joe B slsmn Sears Roebuck & Co r Southport N C
- Lucy emp County Home & Farm r do
- Wm emp NCSCo r407 S Front
- Cochrane Janet waiter Friendly Cafeteria & Restr r615 S 6th
- Cockerham J O emp NCSCo r Shipyard Trailer Camp
- N J emp NCSCo r802 Orange
- Cockman Clara L student r4 Court I (LV)
- Codington Herbert A (Jessie P) phys 209 N Front R508 h1612 Chestnut
- Herbert A jr student r1612 Chestnut
- Coe Chas A (Mary L) USA h2 Lake Forest pkwy (LF)
- Jesse (c) lab NCSCo r617 N 7th
- K C (Margt B) capt USA r207 N 23d
- Margt J slswn H L Green & Co r819 Chestnut
- Coffey Arth (Nancy W) agt h313½ Chestnut
- Glenn H emp NCSCo r Shipyard Trailer Camp
- Robt G (Lillian) electn r421 S 4th
- Robt I burner NCSCo r421 S 4th
- Stuart H (Pauline) supvr NCSCo r212 S 5th av

R. C. LUCAS & SON

PLUMBING CONTRACTORS

WE CATER TO REPAIR WORK WITH FULLY EQUIPPED TRUCKS

24-Hour Service—All Work Guaranteed

401 Central Blvd. Sunset Park

Phones: 6043-4976

CAROLINA
MILLWORK
CO.

H. A. DeCOVER

SASH, DOORS,
BLINDS, TRIM,
SCREENS,
STAIRS,
FRAMES AND
MOLDINGS

ANYTHING IN
MILLWORK

CORNER 17TH
AND
WOOSTER

PHONE
9715

Appraisals

Bonds

Real Estate

Insurance

Robt. C. Cantwell, Realtors

PHONE 2-3306

212 PRINCESS

COFFEY

- W F wldr NCSCo r202 Nun
- W Glenn emp Broadfoot Iron Wks r Carolina Beach
- Wm (Hortense) mach NCSCo r617 S Front
- Coggins David (c) lab NCSCo r915 N 7th
- Ray frt NCSCo r510 S Front
- Coghild Allen M (Gladys) swtchmn ACLRR h417 N 5th av
- Cogwell Cath (c) agt Winston Mut Life Ins Co r515 S 13th
- Cohen Irving r311 N 3d
- Marion C (c; Lillie) USA r1320 Orange
- Olga (wid Morris) h510 Grace
- Robt (Edna K) sign pntr NCSCo r711 Castle
- Rodney S jr Major (Annie R) USA h1919 Market
- Shirley S Mrs sten US War Dept Eng r224 Williams
- Cohens Alethia (c) maid r13 N 11th
- Coker Alton S guard NCSCo r1809 North Carolina av (SH)
- Annie G (wid Chas G) h219 S 6th
- Clifton (Mamie C) h112 Ann
- Mayo waiter r102½ S Front
- Sallie M (c) Indry wkr r414 Haynes al
- Cokley Wm (c) lab r820 N 8th
- Colbert Roy (Berline) driver r216 Harnett
- Colburn Eunice M Mrs clk US War Dept Eng r502 S 3d
- R C Lieut (Eliz M) USA r502 S 3d
- Colby Steph H (Gladys) guard NCSCo r401 S 16th
- Cole Clegg J (Zella J) plmbr NCSCo h21 Court M (LV)
- Donald H (Lillie L) canteen mgr h10 Church
- E Albert (c) hlpr Wmtn Iron Wks r413 N 7th
- Ellen (c) dom r709 Walnut
- Harry Capt (Dora A) USA h31 Lee dr (LF)
- Harry C dispr Queen City Trailways r15 Magnolia pl (O)

COASTAL AND VICTORY CABS

TAXI--- 4464 or
2-1303

- Jack emp NCSCo r411 N 2d
- Jean ofc wkr r10 Church
- Leslie emp NCSCo r Shipyard Trailer Camp
- Lela M Mrs clk ACLRR r420 Market apt 1
- Maggie B (wid Henderson) pres Wmtn Furn Co h2815 Market
- Nathan (Stella W) lawyer 126 Princess R310 h316 Walnut
- Nathan jr student r316 Walnut
- Paul W Colonel (Teance) USA h115 Colonial dr (FH)
- Robt W (Lillian W) tmkpr ACLRR h208 Walnut
- Robt W (Mildred T) utility mn Wmtn Coca-Cola Btlg Wks h202 N 7th
- T B emp NCSCo r Shipyard Trailer Camp
- T T emp MacMillan & Cameron Co
- Thos E emp NCSCo r Shipyard Trailer Camp
- Wm emp NCSCo r Shipyard Trailer Camp
- Wm H (c) hlpr NCSCo r809 Nixon
- Wm B (Eliz L) slsmn Wmtn Furn Co r Masonboro Sound
- Coleman Abr (c) lab NCSCo r516 N 7th
- Ada (c) dom r611 Brunswick
- Adelaide (wid Marsden) r409 Bladen
- Albert (c) lab NCSCo r918 Rankin
- Albert B (Grace) USA r109 Henry
- Basil R (Frances H) USA h15 Lee dr (LF)
- Benj (c) lab r612 Bloom's al
- Chas Mc student r109 Henry
- Chas T Capt (Vistula) USA h14 Lee dr (LF)
- Clifford G (Anne P) emp NCSCo h155 Spofford Mills Village
- Donald L (Ethel) section hd Spofford Mills h161 Spofford Mills Village
- Dora L Mrs clk WUTelCo r617 Princess

**Sneeden's Cycle Co.**

J. R. Sneeden "Since 1914"

114 Market

Tel. 6022

Fishing Tackle, Bicycles, Radios, Sporting Goods

**BRUNSWICK
HOTEL**Under
New
ManagementReason-
able
RatesN. Front
at
GraceTEL.
4365**SALLY****ANN****ROYAL
BAKERY**OFFICE AND
RETAIL STORE
1306-1308
MARKETTel.
7171

**FEEL
FRESH
DRINK
ORANGE-
CRUSH**



**ELECTRIC
BOTTLING
CO.**

Bottlers
and
Distributors
A Full Line of
Assorted Soda's
TEL.
6262



City Laundry Co.

26 N. 2nd St.

Phone 4455

**Complete
Dry
Cleaning
Service**

COLEMAN

- Dorothy A nurse r416 N 5th av
- E F emp NCSCo r Shipyard Trailer Camp
- Early (c) lab NCSCo r1011 Orange
- Emmie Mrs plmbr NCSCo r109 S Harrison (SPk)
- Fredk H (F Armesia G) dentist 209 N Front R412 h416 N 5th av
- Gadys driver r624 Dock
- Gilham (c) lab r522 N 6th
- H Reese jr (Virginia H) phys 209 N Front R615 h24 Borden av (B)
- J Carter (Susan W) plant eng NCSCo h22 N Harrison (SPk)
- Jesse G slsmn Wmtn Coca-Cola Btlg Wks r Whiteville N C
- John P (Eugenia) scrubber Spofford Mills h154 Spofford Mills Village
- John W eng Plate Ice Co r715 N 3d
- Julia A nurse Jas Walker Mem Hosp r2021 Creecy av (CP)
- King D (c) r1104 Dock
- Lattimore H (Carrie E) carp NCSCo h216 Church
- Leroy (c; Grace) lab NCSCo h903 S 14th
- Leslie H (Nina R) supvr NCSCo h2003 Brandon rd (PP)
- Lewis W Lieut USA r2021 Creecy av (CP)
- Lloyd H slsmn Wmtn Coca-Cola Btlg Wks r702 Colwell av
- Lottie B Mrs (wid R H) slswn h702 Colwell av
- Louis (Louise) emp NCSCo h30 Pinecrest pkwy (GT)
- Louis J (Lucile) bldg contr 2108 Metts av h do
- M A emp NCSCo r NCSCo Appr Dermitory
- Margt tnkpr NCSCo. r22 N Harrison (SPk)
- Mary A nurse r416 N 5th av
- Paul Lieut USA r406 Castle
- Pearl spinner Spofford Mills
- Robt F collr YMCA h2021 Creecy av (CP)
- Rosa (wid A B) pantry wn H & W Restr h109 Henry

ALBERT F. PERRY

INSURANCE — BONDS

230 Princess St.

Dial 4403

- Ruth C clk Belk-Williams Co h702 Caldwell av
- Sara E r109 Henry
- Sudie R Mrs h120 Red Cross
- Walter R E USA r120 Red Cross
- Wm I (Vera C) eng r215 Polvogt av
- Wm J carp r415 S 17th
- Coles Syl (c; Helen) USA r1108 N 5th av
- Coley Alex (c; Laura J) barber Hayes W Tate h215 S 12th
- Augustus M smstrs h521 S 4th
- Burnette R (Lucille W) stm eng NCSCo h4 N Jackson (SPk)
- Doris W bkpr Wmtn Elec Supply Co r611 Walnut
- Helen r710 S 5th av
- J Lawrence (Ruth M) buyer Robt R Bellamy & Son r RD 3
- Jas L (Ruth M) stk clk h ns Strawberry av 2 e Audubon RD 3 (WPk)
- Jennings B (Annie B) city firemn h1018 S 3d
- John wldr NCSCo r407 Central blvd
- John M (Frances P) firemn r406 Carolina av (SPk)
- John T (Mattie) lab City St Dept r710 S 5th av
- Joshua (c; Katie B) h104 S 11th
- Laura (c) soft drinks 819 Rankin r215 S 12th
- Leonard E USA r710 S 5th av
- Leonard T carp r415 Princess
- Luther J (Ruby) asst overseer Spofford Mills h107 Spofford Mills Village
- Margt H clk Natl Biscuit Co r710 S 5th av
- Maude Mrs smstrs City Lndry Co
- Mildred K opr SBT&TCO r1018 S 3d
- Minnie E optical wkr City Optical Co r218 Meares
- Saml firemn Spofford Mills h93 Spofford Mills Village

**NORRIS'
NEWS
STAND**

C. L. NORRIS
Prop.

Complete Line of

Magazines
Newspapers
and
Express
Money Orders
Tobacco
Cigars
Cigarettes
and
Soft Drinks

104

RED CROSS

Tel. 7462

Serving
The South
For Over
75 Years

**HONNET
1867 - CO.**

14 No. Front — Tel. 2-3736

**Jewelers
Silversmiths
Repairers**

F. E. LIVINGSTON & CO.

**REAL ESTATE
RENTS** **INSURANCE
FIRE—CASUALTY**

240 Princess St.

Phone 6047

- Colledge A W emp NCSCo r White House Hotel
 Collett Charlotte (wid Wm H) tchr Winter Park Sch h216 S 3d
 Colley E Myrle nurse r408 5th av
 —Jas F (Lucille) saw filer NCSCo h208 Dawson
 —John L (Icie H) clk ACLRR h408 N 5th av
 Collie Alton clk Big Star Stores
 —Dorothy F msngr ACLRR r426 S 4th
 —Estelle Mrs bdg 426 S 4th r do
 —Vance M usher Carolina Theatre r426 S 4th
 —Wm C (Eliz) mech h426 S 4th
 Collier Clyde M (Eliz S) emp NCSCo r Shipyard Trailer Camp
 —Frank J (Marian W) restr Union Bus Terminal h211 Ann
 —Geo E clk NCSCo r1 Court A (LV)
 —Geo E jr (Celeste) supvr NCSCo h1 Court A (LV)
 —H L emp NCSCo r White House Hotel
 —Mary (c) maid r510 S 4th
 —Robt G (Lucille C) clk NCSCo h129 Morningside dr
 —W Jos (Eula M) whol auto accessories 107 Dock h102 N 23d
 —Wm J (c) brklyr r310 Campbell
 Collins Albert S mech NCSCo r215½ N 5th av
 —Arth B (c; Magnolia) driver Swift & Co r307 N 7th
 —David (c) lab r714 Hanover
 —Douglass emp NCSCo r1512 S 4th
 —Eliza tchr New Hanover High Sch r1920 Market
 —Etta Mrs checker Ideal Lndry & Dry Clnrs r113½ Dock
 —Eva (c) maid r1103 Brooklyn
 —Fannie nurse Jas Walker Mem Hosp r do
 —Geo (c) lab r709 Walnut
 —H F pntr r22 N Washington (SPk)



**Sales
Service**

Batson Motor Co.

1102 MARKET TEL. 4545



- H H carp r512 N 4th
 —Harry W (Mary R) clk NCSCo h210 Borden av (B)
 —Ida L slswn Efir'd's Dept Store r120 Keaton av (B)
 —Irma V Mrs salad mkr New Hanover High Sch Cafeteria h ns Park av
 1 e S MacMillan av (WPk)
 —Jas C (c) r1K Robt R Taylor Homes
 —Jas E (c; Lottie) shoe repr 609 Red Cross h do
 —John (Gwen) chf opr ACLRR h316 S 5th av
 —John W emp NCSCo r Shipyard Trailer Camp
 —Julius (c; Ethel) emp NCSCo h16F Robt R Taylor Homes
 —Lillie (c) dom r115 N 11th
 —Lizzie (c) h519 McRae
 —M Edna slswn Sears Roebuck and Co r110 S 5th av
 —Maggie A (c) h812 Rankin
 —Mamie L (c) dishwasher r120 Walnut
 —Norman tmkpr NCSCo r110 S 5th av
 —Paul D wldr NCSCo r23 N Washington (SPk)
 —Robt (c) lab r519 McRae
 —Sarah (wid John E) r Rufus H Curry
 —Sterling D (Irma V) rte mn Ideal Lndry & Dry Clnrs h ns Park av 1 e
 S MacMillan av (WPk)
 —Stewart F (Serena H) supvr NCSCo h104 Park ter (SH)
 —Sudie Mrs r505 Wrightsville av (CP)
 —Susie (c) lndry wkr Ideal Lndry & Dry Clnrs r519 McMae
 —Susie (c) waiter h1103 Brooklyn
 —Theo B (c) shoe repr r812 Rankin
 —Walter M (Willie) farmer h1920 Market
 —Wm (c) r1101 Fanning
 —Wm (c; Pauline) gro 1101 Fanning h do



SNEEDEN-YORK CO.

REFRIGERATION—AIR CONDITIONING
ATHLETIC SUPPLIES

115 MARKET TEL. 9761



David Jacobi Supply Co.



**Paints
Hardware
Paper
Products
Hotel
Supplies
Rope**

• 101
S. FRONT
Tel.
9451



FARRAR TRANSFER & STORAGE WAREHOUSE

*Fireproof
Warehouse*

Household Goods
Merchandise
STORAGE

Local and Long
Distance
MOVING

Agent:
**ALLIED VAN
LINES**

1121
S. FRONT ST.
Tel. 5317

EDWARD C. CRAFT

Member of
American
Institute of
Accountants

North Carolina
Asso. of C.P.A.'s

Certified Public Account- ant

Audits
Systems
Tax Service

22-23 Trust
Bldg.

Phone
5587

P. O. Box 552

The Wilmington Savings & Trust Company

Member Federal Reserve System and Federal Deposit Insurance Corp.
Capital, \$300,000.00 Surplus, \$600,000.00

COLLINS

- Wm C (Elaine; Sou Flooring Co) r215 S 8th
- Wm H (Mamie T) mech J W Jackson Beverage Co h207 N 23d
- Colburn John F (Inez T) emp White Ice Cream & Milk Co h1009 N 4th
- John F jr student r1009 N 4th
- Colman's Men's Shop (Colman I Horowitz) men's furngs 16 N Front
- Colonial Apartments 301 Market
- Ice Cream Parlor (Alf T Campbell) 1117 Mercer av
- Colquitt Gerald W (Virginia G) emp NCSCO h166 Pinecrest pkwy (GT)
- Tina mgr Vogue Beauty Shoppe r Bonham av (A)
- Colson Sidney H (Edith) mgr Taubman's of Wmtn h2105 Brandon rd (PP)
- Holt Harriet (c) Indrs h17 S 16th
- Colton Frances clk r313 Chestnut
- Kier (c; Geneva) emp NCSCO r513 S 7th
- Colucci Giovanni (Theresa G) pres-treas Sou Box & Lbr Co r Harbor Island
- John jr (Ruth C) v-pres Sou Box & Lbr Co h121 Columbia av (FH)
- Theresa sec Sou Box & Lbr Co r Harbor Island
- Colvin Elsie (c) tchr h1102 N 8th
- Jas (c; Luella) emp NCSCO h1107½ Parsley's al
- Colwell Gladys M r24 Court U (LV)
- Walter D formn NCSCO h504 Central blvd (SPK)
- Colwise John B (c) cook Crystal Restr r623 S 8th
- Combs Danl R (Belma) barber Wm D Ganey h12G Chas T Nesbitt Cts
- Dwight ftr NCSCO r120 S Harrison (SPK)
- Marvin (Maude) supvr NCSCO h120 S Harrison (SPK)
- Sidney (Shirley) USA r121 Morningside dr
- Virgil D Rev (D Auro) pastor Church of God h403 Marsteller
- Wayne L emp NCSCO r26 West dr (LV)

H. F. Wilder Real Estate Agency Sales — Rentals

207 Princess

Tel. 4932

HANOVER

Building & Loan Association
Series—January, April, July, October
3% PAID ON SAVINGS

207 Princess

Tel. 4932

Pickard's

Fishing
Tackle

Sporting
Goods

Johnson
Outboard
Motors

Bicycles

209

Market St.

PHONE

2-3224

- Comicho J C (c) emp NCSCO r105 S 11th
- Minnie (c) r105 S 11th
- Commodore J C (c; Ellen) shipwright NCSCO r324 Anderson
- Myrt (c; Hattie) lab r324 Anderson
- Wm (c; Allean) emp NCSCO h324 Anderson
- COMMUNITY CHEST, George L Stearns Executive Secretary, 316 N Front, Tel 5237
- Hospital Nurses Home (c) 1105 Church
- Hospital The (c) Chas M Walker supt 501 S 11th
- Old Folks Home (c) Josephine Streeter matron 1309 S 12th
- Compos Alex (Polly; City Mkt Cafe) h514 Nun
- Arth r YMCA
- Nick (City Mkt Cafe) r YMCA
- Spiros cook r109 Princess
- Thos (City Mkt Cafe) r YMCA
- Compton Alf S wldr NCSCO r127 Ivey cir
- J A emp NCSCO r Shipyard Trailer Camp
- Marion L emp NCSCO r Shipyard Trailer Camp
- Conant Erma L Mrs clk US War Dept Eng r214 Nun
- CONANT GEORGE D (Lois W), Acting Purchasing Agent, Mdse Mgr
Tide Water Power Co, h316 S 3d, Tel 2-3567
- Roy (Erma L) USA r214 Nun
- Concord Chapter No 1 RAM Walter H McClain sec meets 3d Monday 7:30
P M 15 N Front 3d fl
- Condo Fred (Naomi V) USA h9 Lake Forest pkwy (LP)
- Condon Harold mech r708 N 3d
- Jas L (Eliz) r10 Court U (LV)
- Robt C (Dorothy A) emp NCSCO n28 Summit Walk (GT)
- Cones Alex (c; Ruby) emp NCSCO r1221 N 9th

WILL
REHDER
FLORIST

CUT FLOWERS
FUNERAL DESIGNS

Flowers-by-Wire

"Say It With Flowers"

121 N. FRONT - TEL. 9649

White's

PASTEURIZED
DAIRY PRODUCTS

**QUALITY YOU CAN
TASTE
PHONE 6681**

Conleton Geo (Mae H) USA r313 Queen
—Lillian opr Wmtn Beauty Shop r411 Northern blvd (SPk)
—Luther F (Emma R) collr City Furn Co h513 Nun
—M Maurice H USA r513 Nun
—Mae H Mrs opr SBT&TCo r313 Queen
—Nick M (Ada) h2912 Princess St rd
—Sarah (wid David B) r101 N 6th
Congress Billiard Parlor (Russell Miraglia) es S Burnett blvd 9 s Southern blvd (SPk)

Conlin Jos Lieut USA r315 S 3d
Conly Horace V (Louise W) prin admin asst U S War Dept Eng h106 U S Hwy No 76 (O)

—Marie L clk U S War Dep tEng r106 U S Hwy N 76 (O)
Conn Graham M (Josephine) emp NCSCo r315 Walnut
—Josephine Mrs tchr Tileston Sch r315 Walnut
Connard Albert B Lieut (Lillian S) USA h1920 Chestnut
Connaughton F T emp NCSCo r Shipyard Trailer Camp
Connell Glen (Pat) wldr NCSCo r2110 Brandon rd (PP)
—Jay N (Annie P) linemn SBT&TCo h107 N 8th
—John emp NCSCo r504 N 5th
—Jos (c; Evelyn) lab h11K Robt R Taylor Homes
Connely Fred emp NCSCo r NCSCo Appr Dormitory
—Oliver C gro 122 S Front r RD 2
—Raymond J (Dorothy) capt USA h503½ S 18th
Conner Ernest (c) baker NCSCo r13 S Liberty C S (H)
—Henry F (Carolyn P) capt USA h311 N 15th
—Rolar (c) porter Holmes Poultry Co r606 N 8th
—Roy D (Bettie E) slsmn MacMillan & Cameron Co r RD 3 Seagate

AIR-CONDITIONED	HOTEL CAPE FEAR	RATES
COFFEE SHOP		REASONABLE
MODERN		FIREPROOF
CONNECTING		ON U.S. HWYS.
GARAGE		# 17,74,76,117
CHESTNUT and 2d STREETS		

Connley Ella L (c) Indrs r21 2S 12th
—Janie L (c) maid r212 S 12th
Connolly Don H Lieut USA r221 Forest Hills dr (FH)
Connor Berta wldr NCSCo r323 S Front
—Chas prsr Modern Lndry & Dry Clnrs
—Danl D (Lizzie H; Conner's Barber Shop) h419 Castle
—E Eliz Mrs smstrs The Julia r419 Castle
—Eunice student r419 Castle
—Glenn (Merle) plmbr r617 S 6th
—Lora M student r419 Castle
—Mildred chkr Ideal Lndry & Dry Clnrs r101 S 3d
—Raleigh (c) lab r606 N 8th
—Ralph W (Ruth M) h22F Chas T Nesbitt Cts
—Thelma (c) r808 N 4th
—Wm P (c) emp ACLRR h411 Dock
Connor's Barber Shop (Danl D Connor) 620 N 4th
Conrad Benj K (Mamie) drftsman ACLRR h1511 Ann
—Oliver H (Marcelle) lieut USA r505 Ann
Conrow Clifton L r1811 Carolina Beach rd (SPk)
—Geo Lieut (Ruth) USA r100 S 3d
—Lewis wldr NCSCo r15 S Adams (SPk)
Constance P F emp NCSCo r NCSCo Appr Dormitory
Constantino T Ann waiter USA Restr r1210 S Dock
Constantinos Gus emp Crystal Restr
Conston David (c; Ruth) lab NCSCo r18 N Liberty ct (H)
Continental Casualty Co Davis H Howes dist mgr 201 Princess
Contogenis Jerry waiter r207 Grace
Converse Hayden F (Jean M) acct Naco Fertilizer Co h311 N 14th
Conway Chas T (Eva M) chf opr ACLRR h807 Park av (A)
—Evelyn clk r807 Park av (A)

LESLIE R. HUMMELL
Representing
**AETNA LIFE — NATIONAL LIFE
PRUDENTIAL INS. CO. of AMERICA**
Also Rep. Large Reliable Stock Companies For Fire and General Insurance
232 PRINCESS **PHONE 6118**

**McKEE
BROS.
ICE
&
COAL CO.**

TEL.

6327

**RED-ASH
COAL
For a
HOT
FIRE**

710 Castle

and

601 Greenfield

307-309 North Front St.

— Tel. 6636 —

SEARS, ROEBUCK AND CO.

Wilmington, N. C.



Finkelstein's

- Diamonds
- Watches
- Jewelry

**CLOTHING
SPORTS
WEAR**

**Work Clothes
Uniforms and
Equipment**

6 - 8

S. Front

TEL.

5 6 6 2

**H. G.
Latimer
& Son**

Wallace Bldg.
Phone 2-3856

Insurance

**Sound
Protection**

**PROMPT
SERVICE**

Substantial
Savings
on Premiums
for
Desirable
Risks

PRINTING RULING

JACKSON & BELL Co.

BINDING

105-109 N. SECOND ST. PHONE 5817

CONWAY

- Harry L (Lou M) ftr NCSCo r501 Harnett
- John V dental mech Vaught Dental Laboratory r307 Meares
- John W USN r807 Park av (A)
- Walter S USN r807 Park av (A)
- Winnie M (wid John) h307 Meares
- Conyers Francis (c; Lillian) lab NCSCo r1017 Miller
- Israel (c) lab r802 N 7th
- Israel jr (c) lab NCSCo r802 N 7th
- Jas (c Katie T) driller NCSCo h18 N 12th
- John (c) lab KCSCo r13 N Liberty ct (H)
- John (c) lab r1310 N 7th
- John (c) lab r1005 Woods
- Josephine (c) emp City Lndry Co h609 Taylor
- Lucille (c) wrapper Royal Bky r1202½ N 7th
- Mack (c; Phosia) lab h115 (61) Lee (LG)
- Roy (c) lab r510 Dickinson
- Rufus (c; Esther) rigger NCSCo h1213 N 7th
- Saml (c) hlpr Natl Biscuit Co r806 McRae
- Sep (c) delmn h1202½ W 7th
- Sylvester (c) chipper NCSCo h13 N Liberty ct (H)
- Wm (c; Cath) lab NCSCo h1103 Rankin
- Conzirs Mamie (c) dom r802 N 7th
- Cook Annie B filling clnr Spofford Mills r617 Mercer av
- B J r2824 Market
- Boyd (Mary K) emp NCSCo r5 court F (LV)
- Carl A (Ida) wtchmn NCSCo h203 S Front
- Chas L driver Natl Biscuit Co r Rocky Point N C
- Darwin wldr NCSCo r712 N 3d

THE Jewel Box
YOUR FRIENDLY CREDIT JEWELERS' INC.
109 N. FRONT STREET

- E L carp r712 N 4th
- Elijah L (Smithie) h706 S 18th
- Eliz asst cash X Dept Storer r519 S 4th
- English plmbr NCSCo r501 S Front
- Ernest emp NCSCo r712 N 3d
- Eula J chkr A & P Food Stores r717 N 5th av
- F E emp NCSCo r215 Walnut
- Frank W (Jean) emp NCSCo h1803 Ann
- Geo carp r312 Hanover
- Geo A (Carrie B) barber Kelly's Barber Shop r17 S 9th
- Grover H (Vanita) quiller Spofford Mills h22 Spofford Hills Village
- H E (Naomi) emp NCSCo h717 N 5th av
- Hugh H (Anna L) clk ACLRR h1718 Ann
- Houston emp UCSCo r714 N 4th
- Irene E Mrs clk TWPCo h305 S Front apt 1
- J D (Essie M) sr opr U S War Dept Eng h185 Lake Forest pkwy (LF)
- J D (Doris) wldr NCSCo r120 N 3d
- J Cranmer (Pauline K) mech Snow's Esso Servicenter h2206 Gibson av (CP)
- Joel H (Addie E) barber DeLuxe Barber Shop h506 S 2d
- John M (Alberta) electn r915 N 4th
- John W eng Plate Ice Co r RD 1
- Jos (Clara) carp NCSCo h1013 S 6th
- Kenneth L (Eliza) slsmn Gulf Oil Corp h519 S 4th
- L J emp NCSCo r Shipyard Trailer Camp
- Leonard C (Moleen H) appr Wmtn Star-News h22C Chas T Nesbitt cts
- M Forest chf law enforcement County A B C Bd r914 Chestnut
- Max S ftr NCSCo r211 S 2d
- Myrtle slswn H L Green & Co r RD 2



The Insured
Peoples Building & Loan
ASSOCIATION

Wm. M. Hill, Sec. Low Cost Real Estate Loans
112 PRINCESS TELS. 2-3371, 2-3372



COOK

- Nellie P Mrs clk U S War Dept Eng r311 N 3d
- Neta F spnr Spofford Mills
- R H r311 N 3d
- Reggie H (Alice K) driver r19 N Burnett blvd (SPk)
- Richd A (Myrtle B) ship ftr NCSCo r609 S 4th
- Roy J (Irene E) appr Wmtn Star-News h305 S Front apt 1
- S W jr emp NCSCo r206 Grace
- Sam'l W (Harriet M) wldr NCSCo r2017 Brandon rd (PP)
- Thos (c) emp NCSCo r706 Church
- Vallie smstrs Southland Mfg Co r609 S 4th
- Walter serv mgr Baugh McConnell Mtrs r507 S Front
- Walter J (Mabel L) driver h19 N Burnett blvd (SPk)
- Cooke D K emp NCSCo r NCSCo Appr Dormitory
- Harvey C emp NCSCo r119 Ann
- John L emp NCSCo r202 Orange
- M O emp NCSCo r908 Market
- Coopsey Howard D (Eva C) ofc mgr Sou Bell Tel & Teleg Co h2211 Market
- Lillie r1312 Dock
- Walter wldr NCSCo r110 S 5th av
- Cooper Abr (Mollie N) slsmn Cape Fear Loan Ofc h613 Grace
- Ada G Mrs pres The Estate Corp h608 Dock
- Anna B (c) lndrywkr Ideal Lndry & Dry Clnrs r502 S 7th
- Annie (c) h413 N 7th
- Anthony (c; Rebecca R) r1217 S 5th av
- Augusta M (c) case wkr County Public Welfare Dept r815 N 6th
- Bertha (c) h115 St James av
- Bonnie L (Cooper's News Stand) r618 S 3d

CHARLES S. LOWRIMORE

CERTIFIED PUBLIC ACCOUNTANT
TAX CONSULTANT

708 Murchison Bldg.

209 N. Front

Tel. 4421

- Chas R (Gladys L) clk ACLRR h ss Wrightsville tpk RD 2 6 e Bryan (GC)
- Cleo B formn Wmtn Star-News r618 S 3d
- Douglas (Marjorie) ofc sec r1803 Ann
- Eliza (c) r712 Hanover
- Elsie S slswn Efird's Dept Store r109 S Jackson (SPk)
- Frank driver r310 N 5th av
- Sf e
- Geo barber Brooklyn Barber Shop
- Geo (c) lab h1214½ Princess
- Geo (c; Estelle) lab NCSCo r616 Red Cross
- Geo D (Naomi) flusher opr City St Dept h1119 S 7th
- Gladys L Mrs clk ACLRR h ss Wrightsville tpk RD 2 6 e Bryan (GC)
- Gus (c) r601½ Red Cross
- Gus (c; Miller) car washer Victory Cab Co r214 S 11th
- H Palmer (Mary) wrapper Am Bakeries Co h520 Wright
- Herbert (E Jane B) swtchmn r717 S 8th
- Hubert E (Lola) h189 Pinecrest pkwy (GT)
- Irene slswn McLellan Stores Co r602 Wrightsville av (CP)
- Isaac (c) lab NCSCo r607 S 9th
- Isaac W traffic mgr S & G Co r618 S 3d
- Isaac W jr (Marie F) opr h2308 Brandon rd (PP)
- J Norman (Florie) capt Stone Towing Line r132½ S Front
- J Norman jr USA r132½ S Front
- J W (Pearl B) pipe ftr NCSCo r1010 S 2d
- Jack T clk Wmtn Star-News r1119 S 7th
- Jacob fruits 1102 Cowan r1103 do
- Jas C (c; Augusta M) gro 6109 do
- Jas S ftr NCSCo r20 S 3d
- Jasper (c) lab r616 Red Cross

T. W. WOOD and SONS

"Seedsmen Since 1879"

Seeds, Feeds, Bulbs, Plants, Fertilizers, Etc.
317-19 N. FRONT TEL. 4620

There's
nothing
like
GAS
for
COOKING
REFRIGERATION
WATER
HEATING
HOUSE
HEATING

**TIDE
WATER
POWER
CO.**

Tel. 4411

READ

STAR-NEWS

PAPERS

Morning

Evening

Sunday

CITY OPTICAL CO.

OPTICAL SUPREMACY

218 N. Front St.

Phone 7236

THOS. B. LILLY

Owner and
General Manager

COOPER

- Jos (c) driver Longley Plmbg Supply Co r411 ABC al
- Juanita E r11 Court M (LV)
- Lee F (Eliz) antiques 113 S 2d h do
- Lenox G (Mary H) ins 109 Chestnut r608 Dock
- Lizzie I slswn David Jacobi Supply Co r113 S 2d
- Lois C tchr r214 N 5th av
- Louis L (Inez H) burner NCSCO r American Legion Trailer Camp
- Louise J (c) waiter Liberty Cafe r502 S 7th
- Luther emp NCSCO r402 N 2d
- Maria (c) cook h502 S 7th
- Marie F Mrs sten Hugh MacRae Co and notary h2308 Brandow rd
- Marjorie D clk NCSCO r1803 Ann
- Mattie (c) Indrywkr Ideal Lndry & Dry Clnrs r911 S 7th
- Melbourne T USA r16 Court P (LV)
- Minnie J (c) dom r601½ Red Cross
- Mollie N Mrs typist ACLRR h613 Grace
- Moses (c) lab r508 N 7th
- Naomi starcher Southland Mfg Co
- Oscar F (Sudie H) adv agt ACLRR h1701 Chestnut
- Patience (c) r720 Ann
- Raymond L (Mildred E) wldr NCSCO h11 Court M (LV)
- Roland P (Elsie S) credit mgr Raney Chev Co h109 S Jackson (SPK)
- Roy (c; Martha) porter Gregg Bros r1313 N 7th
- Stanford E (Mabel) wldr NCSCO h160 Pinecrest pkwy (GT)
- T E & Co (Thos E Cooper) livestock ft Parsley
- Thos E Hon (Janie C; Thos E Cooper & Co) h214 N 5th av
- Thos J (c) student r909 Love

BF Goodrich
 Silvertown Stores

14 NO. 3d

TEL. 7560

Switch To
Goodrich

1st in Rubber

- Tires
- Batteries
- Radios
- Bicycles

- Thurman (c; Doris) emp NCSCO h1003 S 13th
 - W Tillman (Maye) driver City St Dept h602 Wrightsville av (CP)
 - W Tillman jr r602 Wrightsville av (CP)
 - Walter (c) lab NCSCO r616 Woods
 - Wilbur C clk Cooper's News Stands r618 3d
 - Wm (c; Minnie) rigger NCSCO r1018 N 6th
 - Wm B (Ada J) h608 Dock
 - Wm J (Emma H) dispr ACLRR r219 N 4th
 - Wm T gro 512 Wrightsville av (CP) r602 do
 - Coopers News Stand (Bonnie L Cooper) 604½ Castle
- CO-OPERATIVE BUILDING & LOAN ASSN, Joseph H Hinton Pres,
James E L Wade V-Pres, Fredk Willetts Sec-Treas, 124 Princess, Tel
5233**

- Hardware Co Rudolph L Lewis mgr 610 Castle
- Cooperrider Donald E Capt (Sara L) USA r220 S 15th
- Coore Edith nurse Jas Walker Mem Hosp r do
- Frank driver r411 Walnut
- Cope Ollie R (Carol) drftsman U S War Dept Eng h614 S 2d
- Copeland Edw B (c; Annabel) emp NCSCO r1203 N 8th
- Elmer E (Edna B) emp NCSCO h109 Jefferson (SPK)
- Emma M automatic opr WUTelCo r707 S 4th
- Frances F clk City-County Tax Collr r403 Market
- Fredk W (Vera P) clk ACLRR h609 Central blvd (SPK)
- Glover B (Clara B) roadmstr ACLRR h119 Forest Hills dr (FH)
- Jas W (Rosella) USCG h2403 Metts av
- Maggie L (wid Jas W) h707 S 4th
- Mary slswn Wahl's r109 N Jefferson (SPK)
- Norman (c) lab r607 Brunswick
- R M Mrs sten ACLRR: r cor Keaton & Metts av (B)
- Copenhaver Jos E Lieut (Margery G) USA r47 Lee dr (LF)

FOY, ROE & CO.
"Dependable Outdoor Wear for Men"

9-11 NO. FRONT

TEL. 5923

McGRATH & CO.

 MUSICAL INSTRUMENTS — PIANOS
 RADIOS AND REPAIRS

Phone 2-5546

108 Market St.





The Morris Plan Bank

of Wilmington

"The Bank For The Individual"
SAVINGS AND LOANS

Member Federal Deposit Insurance Corporation

- Copley Edw B (c) emp NCSCo r1121 N 8th
 —Jas (c; Rosa) lab ACLRR h806 McRae
 —Minnie (c) Indrs h212 S 12th
 Coppedge Ethel W Mrs bdg 508 S Front h do
 —Henry W USN r510 S Front
 —Jas hlpr NCSCo r510 S Front
 —Patk J (Ethel W) wtchmn bdg r510 S Front
 Copper Geo mach NCSCo r407 S Front
 Corbett W F emp NCSCo r White House Hotel
 Corbett Alex (c) r915 Murphy al
 —Apartments 308 S 3d
 —Bernard A (Gladys P) formn Wmtn Star-News h214 N 23d
 —Chas (c) lab NCSCo r611 (2) Red Cross
 —Drucilla (c) r1002 Orange
 —Edw B (c; Beatrice) emp NCSCo h313 Pauline av
 —Edw R (c; Lottie) firemn ACLRR h612 Nun
 —Finn (c) lab r1114 N 7th
 —Frank (c; Florence) lab NCSCo h8 South Walk (H)
 —Frank (c) rigger NCSCo r1114 N 7th
 —Geo (c) carp r616 S 10th
 —Gertrude (c) maid h113 S 13th
 —Gladys P Mrs (Wmtn Brokerage Co) h214 N 23d
 —Harris W (Era) city firemn h420 S 5th av
 —Hattie (c) dom r719 Bladen
 —Haye (c; Margt) emp NCSCo r1410 Ann
 —Henry (c; Margt) emp NCSCo h1410 Ann
 —Howard R (Inez) genl mdse es Castle Hayne rd 6 N Smith's Circle h
 ws Castle Hayne rd 7 n Gordon rd
 —Ira (c; Eunice) lab NCSCo r703 Anderson

Goodyear

Tires

Radios

Auto Parts

Batteries

— CONVENIENT TERMS —

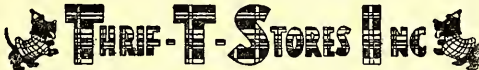

25 So. Front St.

Tel. 2-3972

Home

Furnishings

Gold Seal

Congoleum

Manhattan

Watches

- J Irving Lieut (Neomi) USCG h1705 Chestnut
 —J Irving jr student r1705 Chestnut
 —J M driver r215 Walnut
 —Jas (c) constr wkr r1112 N 9th
 —Jas N (Alva) shipwright NCSCo h709 S Front
 —Jas R (c) lab E W Godwin's Sons r1005 Wooster
 —John (c; Georgianna) h315 Clay
 —John (c; Margt D) cook Belk-Williams Co h1206 Dook
 —John R (June) carp NCSCo r709 S Front
 —Josephine tchr r2513 Market
 —Josephine (wid Michl J) h119 S 4th
 —Juanita (c) dom r611 (2) Red Cross
 —Kath I ofc sec Champion Compress & Whse Co h119 S 4th
 —Kenneth M Major (Mary J) USA h2023 Perry av (CP)
 —Lacey O (Marie P) real est h205 S 2d
 —Lee (c) firemn ACLRR r1005 Wooster
 —Lennie L (c; Lillian) emp NCSCo h219 S 7th
 —LeRoy (c) porter ACLRR r1005 Wooster
 —Lizzie (c) cook Simon E Richardson r623 Dickinson
 —M I sten r1705 Chestnut
 —Marion F emp NCSCo r809 N 3d
 —Mattie (c) hlpr California Lndry r510 Woods
 —Maud (wid J W) r2023 Perry av (CP)
 —Maybelle (c) maid r610 S 9th
 —Minnie J (wid John R) smstrs Southland Mfg Co h 5B Chas T Nes-
 bitt Cts
 —Olive (wid Henry) r205 S 2d
 —Oscar (c) lab r816 Bladen
 —Package Co (W Albert Corbett) basket mfrs es Castle Hayne rd 1 n
 Smith's Creek

E. L. MATHEWS

Agent **EQUITABLE LIFE**

Fire — Accident and Health — Auto — Liability — Bonds

901 MURCHISON BLDG.

PHONE 7125

J. B.
McCABE
& CO.

W. C. Nichols,
C.P.A.

Certified
Public
Accountants

Murchison
Building

PHONE
5151

THE
BAXLEY
COMPANY

(Spurgeon Baxley)

Direct-Mail
and
Newspaper
Advertising

SEE US FOR
MIMEOGRAPH-
ING
MULTIGRAPH-
ING
ENGRAVING
LITHOGRAPH-
ING
ADVERTISING
SPECIALTIES
CALENDARS
IDENTIFICATION
BADGES
SOCIAL
SECURITY
CARDS
DECALCOMANIA
TRANSFERS

204 Willetts
Bldg.
(118-122
Princess St.)

PHONE
6873

WMFD
YOUR
BLUE NETWORK
STATION
1400
ON YOUR DIAL

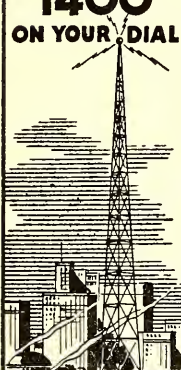

WILMINGTON
N. C.
TELEPHONE
4840

Efird's
DEPARTMENT STORE

All That's New and
Up-to-Date at prices
that will please you.

CORBETT

- Paul (c) lab r212 Bladen
- Quessie (c) h611 (2) Red Cross
- R Emmett (Gladys C) driver h709 Peachtree av (A)
- Randolph (c; Mabel) lab NCSCO r415 N 7th
- Raymond C (c; Julia) lab Taylor-Colquitt Co h210 S 13th
- Reese (c; Katie) emp NCSCO h908 Rankin
- Robt K (Lillian C) supvr NCSCO h101 S 3d
- Robt L (Loreece) driver h508 Dawson
- Rosa (c) h1110 N 2d
- Rosa (c) lab NCSCO r1004 S 9th
- Roscoe (c; Margt) emp NCSCO h707½ Harnett
- Roxie (c) maid r908 Rankin
- Saml J (Gertrude) slsmn Am Bakeries Co h14F Chas T Nesbitt Cts
- Sarah (c) r1114 Brown
- Shelton D (Kate) emp NCSCO h315 Church
- Sprunt C anglesmith NCSCO r509 Market
- Thod (c; Virginia) lab NCSCO h406 Bladen
- Thelma (c) r406 Bladen
- Tiney (c) USA r406 Bladen
- W Albert (Bertha; Corbett Package Co) h2513 Market
- Waddell (Eliz) h137 Forest Hills dr (FH)
- Walter J (c) cook h201 S 13th
- Walter R (Susie) carp h ns Newton av 1 w Castle Hayne rd
- Wm (c; Corinne) lab r1409 N 8th
- Wm I Lieut USN r119 S 4th
- Wm P (c) longshoremn h715 Wycroff
- Wm Z asst sec-treas Hanover Bldg & Loan Assn and bkpr H F Wilder
Real Est Agcy r1511 Rankin

CAROLYN E. DUFFY

DISTRICT REPRESENTATIVE

THE MUTUAL LIFE INSURANCE CO.
OF NEW YORK

309 Murchison Bldg.

Phone 9723

- Corbin Anna Mrs r125 Colonial dr (FH)
—Henry S supvr of safety ACLRR r308 N 2d
—Lelia E (wid Leo F) slsmn Belk-Williams Co r216 N 9th
- Corbitt Annie (c) dom r804 N 7th
—Jas (c) emp NCSCO r619 Wooster
—Louise (c) dom r515 Nixon al
—Mary A (c) lndry wkr h1013 N 7th
—Spencer (c) lab NCSCO r808 N 4th
- Corcoran Chas (c; Ruth) hlpr NCSCO r1212 N 8th
- Cordell John emp NCSCO r209 Walnut
—Jos (c) glazier Smith Bldrs Supply Co r11K Robt R Taylor Homes
- Cordero Mario Lieut Col (Fleur H) USA h215 N 18th
Cordes Norman F (Marie F) clk ACLRR h101 N 23d
Cordrey Keith F Major (Florence C) USA h1105 Mercer av
Core Chas emp NCSCO r203 Grace
—John shipwright NCSCO r801 S 5th av
—Maggie H (wid Henry H) h114 S 9th
—Melvin (c) emp NCSCO r418 S 7th
—Thelma C (wid Raymond D) linen room matron Jas Walker Mem Hosp
h504 Wrightsville av (CP)
- Corinth Albert R (Mary B) time inspr ACLRR r503 Chestnut
- Corley John (c; Annie B) USA r819 Harnett
—W M acct r224 N 5th av
- Corn Herman L pntr NCSCO r423 S 5th av
Cornatzer Gladys nurse NCSCO r1515 Orange
Corne Doris S (Frances D) emp NCSCO h31 Terrace Walk (GT)
—Frances D Mrs clk U S War Dept Eng h31 Terrace Walk (GT)
Cornelia Jesse (c) emp NCSCO r218 Wooster

IDEAL PLUMBING CO.

Plumbing and
Heating
Contractors

Oil Burners

Repair Work
a Specialty

Day and
Night
Service

Tels.

Office 7292
Res. 7450

126
S. FRONT

Sunshine Laundry
ESTABLISHED 1922
LET A LITTLE SUNSHINE IN



Wilmington Beverage Co.

Sun-Crest Orange
Sunny Isles Pineapple Soda

NuGrape

Castle Hayne Road Phone 6629

- Cornelius H Graham (Kath T) clk U S War Dept Eng h2105 N Park rd (PP)
 —Kath H Mrs tchr Chestnut St Sch r2105 Park rd
 —Robt (c) lab NCSCo r307 Brunswick
 Cornell Chas L (Doris W) formn NCSCo h18 N Burnett blvd (SPk)
 —Elijah (c) r718 Wooster
 —Louis (c) lab r820 Queen
 Cornish C Wade (Fannie) ship clk NCSCo h106 S Monroe (SPk)
 Correll Chas V (Eliz G) USA r55 Lake Forest pkwy (LF)
 —Eliz G Mrs bkpr Wmntn Savings & Tr Co r55 Lake Forest pkwy (LF)
 Cortest Anthony (Imogene) h2008 Klein rd (PP)
 Cortez JC electn r2812 (2706) Market
 Cortreat Lacy emp NCSCo r402 N 4th
 Corwin Clarence E slsmn City Optical Co r Cape Fear Hotel
 Corzine Paul M emp NCSCo r206 Grace
 Costas Thos (Beulah; Victoria Bar & Grill) h15½ Princess
 Costello Kath C sten Stevens & Burgwin r417 S 17th
 —Nicholas A (Agnes N; Barrel Clnrs) h417 S 17th
 —Tassie N (Beulah B; Barrel Clnrs) h413 S 17th
 Coster Gertrude V wvr Spofford Mills
 —Theo (c) emp NCSCo r213 Harnett
 Costerer John emp NCSCo r612 Orange
 Costin Cath (c) maid h1122 N 2d
 —Cath S (wid John W) r103 N MacMillan av RD 2 (WPK)
 —D Edwin carp h1119 S 8th
 —Danl E r17 S 8th
 —Effie clk ACLRR r501 S 17th
 —Kathleen cafeteria mgr Winter Park Sch r103 N McMillan av RD 2 (WPK)

Yellow Cabs



Low Rates

U-Drive-It-Cars

2-3322

- Louvenia (c) emp Crotty Bros N C
 —Lucille clk NCSCo r501 S 17th
 —Luther M (Laura) NCSCo h1516 Castle
 —Mamie E Mrs h609 S 13th
 —Margt clk NCSCo r306 Brunswick
 —Margt F clk WUTelCo r414 Walnut
 —Meador tchr r2015 Wolcott. av (CP)
 —Mildred S Mrs sten Raney Chev Co r RD 1 Hampstead N C
 —Miles plmbr r211 Orange
 —N Frank (Kathleen) electn City Elec Supply Co h103 N McMillan av RD 2 (WPK)
 —Russell W r17 S 8th
 —T Clyde hlpr J W Jackson Beverage Co r1022 N 4th
 —Vivian I student r1516 Castle
 Costner Chas wldr NCSCo r3 S 4th
 —Lawrence E pntr r509 Market
 —P C electn NCSCo r120 N 3d
 Coston Carrie (c) cook h504 S 10th
 —Emma W Mrs h17 S 8th
 —Herbert (c) lab r611 (2) Red Cross
 —Hoyt B jr (c) hlpr Hanover Iron Wks r504 S 10th
 —Myrtle L tel opr Wmntn Star-News r508 Market
 —Sadie (c) maid r620 McRae
 —Thos J (Lula) mech ACLRR r120 N 1st RD 2 (WPK)
 —Willie (c) firemn TWPCo r816 Wooster
 Cotrokous Jas (Kath; Sou Kitchen) r Carolina Beach
 Cottingham Jas L slsmn Mac's Auto Parts Co r Whiteville
 Cottle Bobbie Mrs r910 N 4th
 —Carrie A (wid Warren D) h209 S Front
 —Donald r116 Spofford Mills Village

Dixie Cafe and Grill

Oldest and Best in Town

AIR CONDITIONED

115-117 PRINCESS

TEL. 9177

"DON'T
PREACH,
BUT
SAVE
SOLES"

**SMITH'S
SHOE
REPAIR**

PHONE
4395

127
PRINCESS

**Harold
W.
Wells
& Son**

•
Insurance

•
Bonds

•
226
Princess
St.

•
PHONE
2-3746

DRINK



in
Bottles

PLATE ICE CO.

Pure
Crystal
ICE

"Ask Those
Who Use It"

1705

N. 4th St.

Phone
2-3328

SALES	WILLETTS REALTY CO.	LOANS
	DIAL 5233	
RENTALS	REALTORS	124 PRINCESS

COTTLE

- Earl L (Annie M) emp Spofford Mills h137 Spofford Mills Village
- Eiz waiter Sou Kitchen r706 N 3d
- Frank A (Kathaleen J) bus driver h317 Lake dr (PP)
- Geo R (Mary E) overseer Spofford Mills h116 Spofford Mills Village
- Jas (Pearl) driver h917 N 5th av
- Jas R (Kath) emp NCSCo r314 Walnut
- L Bryant (Caroline S) chem opr h416 Queen
- Lewis R emp White Ice Cream & Milk Co r90 Spofford Mills
- R Jas watch repr 105 Princess r112 Grace
- Rudolph D (May B) firemn Spofford Mills h90 Spofford Mills Village
- W H driver r209 Walnut
- Zevlyn (Leila) emp NCSCo r915 N 4th
- Cotton Frances A clk U S War Dept Eng r310½ Chestnut
- Geo (c; Ethel) h612 Wooster
- Harry clk Congress Billiard Parlor r White House Hotel
- Jas L emp NCSCo r211 Orange
- Lincoln J jr (Hazel A) sr admin asst U S War Dept Eng h117 Morningside dr
- Lou R (wid Edw O) nurse 506 Grace
- N C McDonald (c) tchr Williston Industrial Sch r301 Queen
- Roberta L r506 Grace
- Utley ship ftr NCSCo r611 Orange
- Wm H (c) carp h301 Queen
- Cottrell John F ship ftr NCSCo r105 N 5th av
- Cottren Virginia slswn McLellan Stores Co r43 Terrace Walk
- Cottros Dorine E Mrs r Walter E Eason
- Couch A C Mrs marker and assorter City Lndry Co
- Wm V carp NCSCo r610 S 5th av



Andrews Mortuary

Established 1850

419 North Third at Red Cross—Tel. 5075

- Coughenour Frances E clk Wmtn Savings & Tr Co r1726 Orange
 - Herbert G (Eugenia K) paymstr ACLRR h1726 Orange
 - Jas student r1726 Orange
 - Coulston Crit K (Flora G) guard NCSCo h818 Grace
 - Margery clk r818 Grace
 - Council Albert L jr (Bessie G) eng ACLRR h406 Chestnut
 - Alberta (c) 1215 McRae al
 - Annie C (wid H J) ftr h602 N 5th av
 - Annie L slswn David Leowenstein r602 N 5th
 - C Knox (Adona R) sec-treas Sutton-Council Furn Co h1203 Chestnut
 - C Knox jr USA r1203 Chestnut
 - Clarence C student r1203 Chestnut
 - Eulalie B h419 N 4th
 - Frances (c) midwife 713 Woods h do
 - Freda M r602 N 5th av
 - Homer L (Leona S) carp h608 S 17th
 - J R carp r512 N 4th
 - Jas (c) lab Johnson Cotton Co r717 Swann
 - Jas F (Esther; C&S Gro) h214 S 17th
 - Leona S Mrs nurse Jas Walker Mem Hosp h608 S 17th
 - Maude slswn Berger's Dept Store r419 N 4th
 - Monroe (c) NCSCo r1215 McRae al
 - Saml L (c; Louise) lab NCSCo h11 S Liberty ct (H)
 - Thos (c) lab r819 Green
 - Valera E clk ACLRR r315 Chestnut
 - Councilman Ledford (Katie H) tractor opr r Americar Legion Trailer Camp
 - Counts Chester C (Augusta) melter NCSCo h20F Chas T Nesbitt Cts
 - Delmer Lieut (Gerry) USA r1806 Ann
 - Gregg ftr NCSCo r212 S 2d
 - Paul chauf r212 S 15th
- COUNTY OF NEW HANOVER (See New Hanover—County of)

PAINT
Builders'
Supplies

STANDARD
Paint & Hardware Co. Inc.

GLASS
Mirrors
Wallpaper

21 MARKET TEL. 9581

10
N. Front
St.

Kingoff's
WILMINGTON'S LEADING JEWELERS

Tel.
5219

Couris John (Hanover Grill) r 3d & Church
COURT HOUSE, Princess se cor 3d
Courtney Lucille r114 Wrightsville av (CP)
Cousin Edwin emp NCSCo r419 S 3d
—J N emp NCSCo r419 S 3d
Covalt G D emp NCSCo r Shipyard Trailer Camp
Covert Lyman C dist dir Industrial Union of Marine & Shipbldg Wkrs of
Am r Wilmington Hotel
Covil Althea Mrs cash Jas Walker Mem Hosp r406 S 17th
—C Leon r17 S 9th
—Edw G msngr ACLRR r Burgaw N C
—Etta M (wid B L) h17 S 9th
—John M USA r17 S 9th
Covington Arch L (Beatrice R) ftr NCSCo r1814 Carolina Beach rd (SH)
—Chas G (Eva) supvr NCSCo h2011 Brandon rd (PP)
—DaCosta emp NCSCo r209 Walnut
—Depoch (c) lab r120 S 11th
—Edw (c; Evalene) lab r917 Miller
—Eug C plmbr NCSCo r2011 Brandon rd (PP)
—Harold wldr NCSCo r314 Nun
—J L eng r307 Chestnut
—Leo carp r516 N 3d
—Lucille awiter Rex Grill r1815 Princess
—Murray (c) lab r808 N 4th
—Ralph C emp NCSCo r110 Jefferson (SPk)
—Richd G (Mariise A) electn NCSCo r415 Castle
—Robt emp NCSCo r36 U S Hwy No 76 (O)
—Ross B (Lillian L) clk White Ice Cream & Milk Co h823 S Front
—Vann jr (Corneile) supvr NCSCo r206 Keaton av (B)

Berger's Department Store

"CHARGE IT"

• Quality Merchandise For the Family •

709 N. 4th ST.

TEL. 9647

Cowan Annie (c) h916 Starkley's al
—Bernice (c) maid r918 Miller
—Blanche C (wid Robt H) h205 S 4th
—Frank (c; Margt F) hlpr Bailey Theatre h211 S 12th
—Herbert L (c; Hattie) billiards 815 Castle h1019 S 7th
—Ivy J Major director USO Salvation Army Unit r Harbor Island
Wrightsville Beach
—J Thos (Lillie B) formn Champion Compress & Whse Co h220 N 9th
—Leroy (c; Cynthia) driver Springer Coal Co h408 S 7th
—Malisie (c) prsr Snow White Lndry
—Margt (c) furn rms 913-15 Ann r211 S 12th
—Robt clk Brooklyn Pharmacy
—Robt L (Nellie L) wldr NCSCo h607 N 5th av
—Robt M (Ivy J) major Salvation Army Director Mobile Unit No 3 r
Harbor Island Wrightsville Beach
—Saml r520 S 3d
—Thelma (c) r1019 S 7th
Cowans Theo (c; Malissi) lab h602 Dawson
Coward Clarence W (Delphine H) emp NCSCo h17 Pinecrest pkwy (GT)
—Gertrude librarian New Hanover High Sch r107 S 4th
—Mabel W Mrs financial sec First Baptist Church r403 Dock
—Saml H (Rev) (Mabel W) spec agt Sou-Dixie Life Ins Co h403 Dock
Cowell Elmer L emp NCSCo r Shipyard Trailer Camp
Cowan Harold Lieut USA r1203 Chestnut
Cowles A D emp NCSCo r Shipyard Trailer Camp
—Allen wldr NCSCo r412 Central blvd (SPk)
Cox Albert (Shirley) USA r433 Carolina av (SPk)
—Alberta clk Shipyard Trailer Camp r125 Morgan
—Betsy R Mrs picker Robt R Bellamy & Son r406 Grace
—Betty J student r3 Court A (LV)
—Bruce emp NCSCo r15½ Princess

LAUNDRY

DIXIE
LAUNDRY
& DRY
CLEANERS

DIAL
6696

OR

DRIVE
IN

412 S. 17th

215 Princess St.

W. A. MCGIRT
Real Estate and Insurance
General Agent Pilot Life Insurance Company
Manager Forest Hills Development Co.

Phone 2-3432



The SALVATION ARMY
Welfare—Character Building
Evangelism

215 So. Front



Tel. 4338

ROBERT STRANGE

General
Insurance
and
Bonds

MUTUAL
COMPANIES
NON-
ASSESSABLE

TEL.

2-2265

212

WILLETTS
BLDG.

The Independent Ice Co.

ICE — COAL

PHONE 6678

COX

- Christine B Mrs asst dir of nurses Jas Walker Mem Hosp h62 Lee dr (LF)
- D Sam (Annie W) clk White Ice Cream & Milk Co r Orton Hotel
- Edw emp NCSCo r7 Court W (LV)
- Edw B r108 Forest Hills dr (FH)
- Eloise K Mrs clk ACLRR h112 Bryan av (HPk)
- Emery (c; Ola) lab NCSCo h1110 S 9th
- Essie M (wid Thos B) h4 K Chas T Nesbitt Cts
- Fredk (Laura) driver Batson Transfer & Furn Co h8 F Chas T Nesbitt Cts
- G R emp NCSCo r411 N 2d
- H E emp NCSCo r109½ S Front
- Hubert C (Edith) ship ftr NCSCo r1016 S 6th
- Ida C (wid F D) h108 Forest Hills dr (FH)
- Irvin L (Christine B) USA h62 Lee dr (LF)
- J Frank (Nora H) carp h509 Wooster
- J Marion (S Zulien) slsmn S & B Solomon h1729 Carolina av
- Jack H (Maybelle R) mech TWPCo r808 Orange
- John (c; Minnie) lab h1215 S 8th
- John F (Myrtle C) msngr h406 Grace
- John F jr (Betsy R) USN r406 Grace
- Kath (c) r912 N 2d
- Lameta emp Crotty Bros N C
- Laura C Mrs clk ACLRR h315 Red Cross
- Lawrence M (Lauda C) clk ACLRR h315 Red Cross
- Loneta waiter r107 Walnut
- Mae A waiter NCSCo r4 K Chas T Nesbitt Cts
- Marcellus emp ACLRR h110 N 8th

PRINTING

LITHOGRAPHING

Wilmington Printing Co.

PHONE 6631

211-213 N. SECOND ST.

OFFICE FURNITURE AND SUPPLIES

- Mary (c) dom r804 Bladen
- Mary E Mrs slswn McLellan Stores r2109 Princess St rd
- Mary S clk WUTelCo r19 Chas T Nesbitt Cts
- Mary W (wid Wm H) h410 Red Cross
- Norwood bkpr r20 S 3d
- Patricia Mrs waiter r318 Red Cross
- Ralph sht mtl wkr NCSCo r1310 Castle
- Rayford A (Elenta F) wldr NCSCo h414 S 4th
- Raymond S (Clara E) emp NCSCo h3 Court A (LV)
- Robt L USA r315 Red Cross
- Rudolph (Hilda) emp NCSCo r416 Queen
- Sarah (c) h1012 N 5th av
- Star r612 Orange
- Stella h515 Wooster
- T E stage hand Carolina Theatre r1511 Orange
- T S emp NCSCo r109½ S Front
- Thos E (Eloise K) clk ACLRR h112 Bryan av (HPk)
- W Hugh slsmn X Dept Store r410 Grace
- Wilbur r315 Red Cross
- Wm (c) car washer r1017 Dock
- Wm emp NCSCo r Shipyard Trailer Camp
- Wm E slsmn Efirid's Dept Store r420 Market bsmt
- Wm F (Edna D) carrier PO h302 Windsor dr (GA)
- Wm N (Mildred) driver h205 8th RD 2 (WPk)
- Coyne Thos (Dorothy) USA r810 Peachtree av (A)
- Crabbe Floyd E (Corrine) asst eng Housing Authority of the City of Wilmington h55 Lake Forest pkwy (LF)
- Crabtree Curtis (Ressie) wldr NCSCo h614 S 2d
- Grady (Lieleata) emp NCSCo r307 Chestnut
- Cradock Mary L r421 S 4th

Atlantic Finance Co.

JOHN BRIGHT
HILL, President

LOANS

on

Real Estate

Financing
Mortgages

Title
Insurance

Wallace Bldg.
249 Princess St.

PHONE
6047

SHOEMAKERS, INC.

"EVERYTHING FOR THE OFFICE"

STATIONERY-OFFICE OUTFITTERS AND SYSTEMS

206-208 Princess St.

Dial 2-3332 and 2-3333

Phone 7022

JACOBI HARDWARE COMPANY, Inc.

"THE HOUSE YOUR FATHER DEALT WITH"

Good Hardware

Craft see also Kraft

—Archie C (Annie S) ofc mgr h119 N 6th
—Edna clk r209 Chestnut**CRAFT EDWARD C (Harriet N), Certified Public Accountant 22-23**
Trust Bldg 4 N Front, Tel 5587, r Wrightsville Sound, Tel 8526-J
(For further information see page 4 Buyers' Guide and left side lines)—Eugenia C ofc sec NCSCo r119 N 6th
—Harry C (Clara) h106 N 4th RD 2 (WPk)
—Lewie H (Erma D) stage inspr NCSCo r312 Greenfield
—Lucy C r1713 Orange
—Mary A sec S Everett Koonce r119 N 6th
—Saml W (Beatrice) emp NCSCo h319 Greenfield

Craig Ann K Mrs clk NCSCo h1111 Mercer av

—Archie D (Lois C) clk ACLRR h1914 Church
—Arth D USA r1914 Church
—Carolan T (Mildred A) trainmn ACLRR h19 S 6th
—Carrie V r623 S 6th
—Chas E (Hepsie E; Brooklyn Bargain House) r RD 2
—Cicero J (Lena M) chf div clk ACLRR r Carolina Beach
—D A emp Broadfoot Iron Wks r Carolina Beach
—David H (Juanite K) tmkpr ACLRR h306 Central blvd (SPk)
—Donald C (Helen C) ship ftr NCSCo h924 N 4th
—Edw M student r318 N 4th
—Edw T (Nancy S) ACSCo h318 N 4th
—Etta h623 S 6th
—G Bishop (Mary L) plmbr h714 Orange
—G Bishop jr (Hazel) USA r714 Orange
—Glenn G Lieut (Maria A) USA r1008 Meares rd RD 2 (I)**AUTOMOBILE****CAUSEY'S SERVICE**

COMPLETE MOTOR REPAIR SERVICE

Pure Oil Products — Auto-Lite Batteries — Goodyear Tires

1202 MARKET

TEL. 9668

—Henry (c; Minnie) lbr wkr h106 S 10th
—Irvin M (Bella L) aud miscellaneous accts ACLRR h115 Columbia av (FH)
—Irvin M jr sec to genl mgr ACLRR r418 Orange
—Jack R (Eliz G) checker NSCo h18 Jefferson (SPk)
—Jas driver r113 Walnut
—Jas USN r213 S 6th
—Jas S (Eliz T) eng h312 N 3d
—Jas S jr (Ann K) optician City Optical Co h1111 Mercer av
—John (c) lab r814 N 3d
—Kathryn mach opr NCSCo r312 N 3d
—Margt (c) tchr r106 S 10th
—Mary r815 Millis al
—Mary G clk NCSCo r312 N 3d
—Melvin T USA r312 N 3d
—Mildred B Mrs emp Belk-Williams Co r1918 Market
—Nancy Mrs mach NCSCo r715 S Front
—Robt J USA r318 N 4th
—Sarah (c) maid r106 S 10th
—Steph R (Mildred B) USA r1918 Market
—Vandalia M (wid Melvin T) h12 N 8th
—Vannie ofc sec Lenox G Cooper r12 N 8th
—Virginia L ofc sec NCSCo r115 Columbia av (FH)
—W R r515 N 4th
—Walter C USA r1914 Church
—Wm G (Sarah) h ss Gordon rd 5 e Castle Hayne rd
—Wm K student r12 N 8th
—Wilma L (wid Marvin) clk NCSCo h213 S 6th**Wilmington Well & Pump Co.**

Pump Repairs — Irrigation

2824 MARKET ST.

DIAL 5710

Well
Drilling**Pepsi-Cola**Enjoyed by Millions
The World Over*Seeds
Feeds
Fertilizers
Sprayers
Dusters
Spray
Materials***CROSS
SEED
CO.***Planet Jr.
Tools
10-12
MARKET.,
TEL.
6868*

Belk-Williams Co.

ONE OF CAROLINA'S BEST DEPARTMENT STORES

232-242 N. Front St.

Phone 7741

IDEAL

LAUNDRY

AND DRY

CLEANERS

PHONE
6651

- Crambo Fannie M clk Roudabush's Seed Store r506 Wooster
 —Kath clk Roudabush's Seed Store r506 Wooster
 —Rudolph R (Evelena O) blmkr Wmntn Iron Wks h506 Wooster
 Cramey Grace slswn H L Green & Co r312 S 6th
 Crandall G Ivey (Rosa A) supt Oak Grove Cemetery h315 Meares
 —Janie W (wid John) r815 S 8th
 Cranford Floyd (Bessie) emp NCSCo h7 Court F (LV)
 —R B emp NCSCo r5 Carolina Beach rd (SPk)
 Cranmer John B (Mary W) phys 313 Market h311 do
 Cransford Pearl P (wid Ernest) clk ACLRR h610 Central blvd (SPk)
 Craven Luther (c) bellmn Wmntn Hotel r906 N 6th
 Crawford Alee (c) tchr WPA r815 S 10th
 —Alex (c) lab h816 Thompson al
 —Annie (c) maid h1207 Orange
 —Clarence B (Fannie B) electn NCSCo r213 Orange
 —Dora (c) laund h316 S 8th
 —Elrie (c) emp Ncsc r9½ S 2d
 —Ernest P (Virda B) acct ACLRR h314 N 4th
 —Ethel Mrs clk Ideal Lndry & Dry Clnrs h209 Williams
 —Harbin (c) lab NCSCo r516 McRae
 —J Farris (Ruth T) meats 102 S Front h es Carolina Beach rd 5 s Southern blvd (SPk)
 —J Reid emp NCSCo r512 N 3d
 —Jas (c) lab NCSCo r609 Dawson
 —Mamie (c) dom h11 N 11th
 —Nathaniel (c) lab r1313 N 7th
 —Gates C (Ethel) dep collr Customs Office US Treasury Dept h209 Williams
 —Oliver (c) lab NCSCo r11 N 11th

Louie E. Woodbury Jr. INSURANCE

- P P emp NCSCo r Shipyard Trailer Camp
 —R L emp NCSCo r Shipyard Trailer Camp
 —Riley P USN r209 Williams
 —Roscoe (c; Mary E) prsr h1120 West av
 —Steve W (Jeanette K) wldr NCSCo h14 Court K (LV)
 —Wade T (Helen) emp NCSCo h rear 2113 Barnett av (CP)
 —Wm (c; Ada) h719 Nun
 —Wm (c) lab r709 Walnut
 —Wm H (Doris B) fitter NCSCo h10 N 8th
 Crawley Alice I (c) nurse Wmntn Public Health Nurses Assn r616 S 7th
 —Benj (c; Mary) lab NCSCo h905 S 14th
 —Edw L (Lillian) plmbr NCSCo r107 S Monroe (SPk)
 —Kath S (c) tchr r616 S 7th
 —Lillian M clk NCSCo r214 Red Cross
 —Mary E (c) r616 S 7th
 —R Henry (c) barber Popular Barber Shop h616 S 7th
 —Saml T (Janie M) clk ACLRR h ns Wrightsville tpk RD 2 4 e 6th (WPK)
 Crayton Jas (Rebecca) driver r610 Chestnut
 Creasey Henry (c) lab Johnson Cotton Co r1418 N 7th
 Creasy A Gaston (Marilyn D) clk h408 Nun
 —Jas V (Maebelle R) clk ACLRR r Wrightsville Beach
 —Wm B (Eliz K) ofc sec ACLRR h2308 Metts
 Createau Wilford A (Kitty) driver Yellow Cabs h814 McCumbers al
CREDIT BUREAU INC THE, John M Greene Mgr, Credit Reports 913
 Murchison Bldg 209 N Front, Tels 9671-9672
 Creech Elice O bkbnrd Carolina Printing & Stamp Co r610 Meares
 —Fredk L (Irene J) slsmn h9D Chas T Nesbitt cts
 —Jas A stockmn Open Air Curb Mkt r118 Red Cross

CAROLINA
MILLWORK

(CO.)

H. A. DeCOVER

SASH, DOORS,
BLINDS, TRIM,
SCREENS,
STAIRS,
FRAMES AND
MOLDINGS

ANYTHING IN
MILLWORK

CORNER 17TH
AND
WOOSTER

PHONE
9715

R. C. LUCAS & SON

PLUMBING CONTRACTORS

WE CATER TO REPAIR WORK WITH FULLY EQUIPPED TRUCKS

24-Hour Service—All Work Guaranteed

401 Central Blvd. Sunset Park

Phones: 6043-4976

Appraisals

Bonds

Real Estate

Insurance

Robt. C. Cantwell, Realtors

PHONE 2-3306

212 PRINCESS

CREECH

- Jewell M clk ACLRR and mus tchr 508 S 2d r do
- Jimmie clk r20 S 3d
- John H (Lena P) clk ACLRR h907 Cherry av (A)
- Joshua M (Mollie O) collr L Schwartz Furn Co h610 Meares
- Lena A Mrs smstrs Sally Frocks h907 Cherry av (A)
- Leona C Mrs clk A&P Food Stores r14 N 2d
- Lois slswn S H Kress & Co r610 Mears
- Louis N driver Farrar Transfer & Stge Whse r518 Dawson
- Major F (Ella E) clk Farrar Transfer & Stage Whse h12C Chas T Nesbitt cts
- Martha waiter Friendly Cafeteria & Restr r Bolton N C
- Minnie O sten Dist Atty US Dept of Justice r508 S 2d
- Nell H Mrs ticket collr ACLRR r Bolivia N C
- Nellie waiter Plaza Cafe r116 S 4th
- R E emp NCSCo r Shipyard Trailer Camp
- Ralph C (Eliz) sten ACLRR h rear 907 Cherry av (A)
- S Marson (Sally) sewing machines 508 S 2d h do
- Crenshaw Dabney H (Eliz P) asst frt claim agt ACLRR h117 Columbia av (FH)
- Gwyn r15 Court T (LV)
- Jas R (Edna M) driver r1804 Carolina Beach rd (SH)
- John W (Lola) civ eng h1001 Mercer av
- Mary (c) cook r404 S 7th
- Crescent Candy Co (Howard A Hanby) whol 16 Grace
- Harry M (Pearl) h101 8th RD 2 (WPK)
- T Jack USN r101 8th RD 2 (WPK)
- Wm H USN r101 8th RD 2 (WPK)

COASTAL AND VICTORY CABS

TAXI --- **4464 or**
2-1303

- Cressend Amelia P Mrs clk ACLRR r64 Lake Forest pkwy (LF)
- John B (Amelia P) USA r64 Lake Forest pkwy (LF)
- Creswell Evelyn O Mrs cash Bailey Theatre r Wrightsville Beach
- Crews Jas I (Toluna V) bldg contr 229 Princess R1 h ns Gordon rd 3 e Castle Hayne rd
- Mary sten r2 Central blvd (SPK)
- Robt R (LaVerne) material supvr NCSCo h ns Gordon rd 4 e Castle Hayne rd
- Theophilus checker NCSCo r Jas I Crews
- Vernon emp NCSCo r317 N 4th
- Willie (c) h806 Marsteller
- Creveling Harold Lieut USA r1706 Chestnut
- Cribb Don (Myrtle) wldr NCSCo h11 Bellwill al
- H S emp NCSCo r208 S 2d
- Helen V sten OPA r112 N 7th
- J C emp NCSCo r208 S 2d
- J D carp NCSCo r818 S 6th
- Kenneth D wldr NCSCo r11 Bellwill al
- Maxie (Isla C) eng NCSCo r American Legion Trailer Camp
- Rembert T (Helen V) clk ACLRR r112 N 7th
- Wm C (Edna) wldr NCSCo h11 Bellwill av
- Cribbs Carl L emp NCSCo r4 Court Q (LV)
- Earl M (Annie L) ftr NCSCo h4 Court Q (LV)
- Chrichlow Robt W Col (Helen) USA h300 Windsor dr (GA)
- Crichton Nancy A clk City-County Bd of Education r Wallace av (Piney Woods)
- Wm (Marjorie) pro Municipal Golf Course h ns Masonboro rd 10 e Strawberry av (WPK)
- Crisco Eug emp NCSCo r312 N 2d

**Sneeden's Cycle Co.**

J. R. Sneeden "Since 1914"

114 Market

Tel. 6022

Fishing Tackle, Bicycles, Radios, Sporting Goods

**BRUNSWICK
HOTEL**Under
New
ManagementReasonable
RatesN. Front
at
GraceTEL.
4365made
Purely for
you**SALLY****ANN**Bread
Pies
Cakes
Pastries**ROYAL
BAKERY**OFFICE AND
RETAIL STORE
1306-1308
MARKETTel.
7171

**FEEL
FRESH
DRINK
ORANGE-
CRUSH**



**ELECTRIC
BOTTLING
CO.**

Bottlers
and
Distributors

A Full Line of
Assorted Soda's

TEL.

6262



City Laundry Co.

26 N. 2nd St.

Phone 4455

Complete
Dry
Cleaning
Service

Crisp R E collr L B Price Mercantile Co r409 Red Cross
—Vincent (Bessie) emp NCSCo r317 Wright
Crispens Oliver G (Hazel L) asst mgr H L Green & Co r213 S 6th
Criswell Odus J (Dollie) driver h ws Castle Hayne rd 19 N Smith's Creek
Crocker Arnold USA r81 Spofford Mills Village
—Clara smstrs Southland Mfg Co
—Eug emp NCSCo r211 Orange
—Jas H (Gertrude) elev opr Spofford Mills h78 Spofford Mills Village
—Jos H (Ada B) pntr h81 Spofford Mills Village
—Lloyd (Blanche T) dist supt ACLRR r1405 Princess
—Louis (Florence) USA r225 Kenwood av
—W A USA h142 Lake Forest pkwy
—Wm R (Clara) USA r Mrs Della W West
—Woodrow twister hd Spofford Mills r81 Spofford Mills Village
Crockett Chas S clk Pickard's r119 N 6th
—Francis H (Mary J) eng h3 Northern blvd (SPk)
—Ida M (wid Chas) tchr Winter Park Sch h119 N 6th
—Wm C r119 N 6th
Croft Mittie (wid Chas H) r5 Pinecrest pkwy (GT)
Crogan Rose L dept mgr O'Crowley's Cleaners r1918 Tender av
Cromartie Aldoster (c) cook h607 S 9th
—Clover (c; Leila) exp handler Ry Exp Agcy h405 ABC al
—Equilla (c) dom r710 Church
—Geo C (c; Cath) angle smith NCSCo h107 S 11th
—Graham emp NCSCo r512 N 3d
—Florence Mrs tchr Hemenway Sch r412 S 3d
—Horace (c; Isabel) r1208 Dock
—Jas (c) lab h909½ N 6th
—Jos (c) lab Wmtn Coca-Cola Btlg Wks h1018 Princess
—Luther L (Florence) supvr NCSCo h412 S 3d

ALBERT F. PERRY

INSURANCE — BONDS

230 Princess St.

Dial 4403

—Minnie (c) cook r617 Wooster
—Pauline L sten ACLRR h301 Market apt 45
—Quitmon (c) whsemn ACLRR r620 Swann
—T LaFayette (Ruby; Orton Hotel Barber Shop) r RD 2 (WPK)
—Wm (c; Manila) emp NCSCo h612 Church
Cromastie A Virginia clk ACLRR r Kure Beach
Cromer Elsie V Mrs tchr h908 Chestnut
Cromity Louis (c) emp NCSCo r1317 Orange
Cromley Emma (c) dom r1105 Princess
CROWELL RICH D (Florence B) Mgr Electric Bottling Co, h1004

Market, Tel 7531

Cronly Margt h215 S 3d
—Mary D r215 S 3d
—Robt D jr (Ruth) lawyer 209 N Front R1007 h321 S 3d
—Ruth Mrs kindergartn 321 S 3d h do
Crook Arth G electn NCSCo r20 S 3d
Croom Alan P (Marie R) supvr NCSCo h11 N Washington (SPk)
—Albert (Eloise G) pipe ftr NCSCo r508 Queen
—Albert B (Louise M) crane opr NCSCo h116 N Monroe (SPk)
—Alma J Mrs slswn The Julia r711 Orange
—Bessie F (wid Wm P) h312 N 14th
—C Thos wtchmn Republic Oil Co r415 S 4th
—Cath floor mn Natl Biscuit Co r Sunset Pk
—Chas E (Dorothy H) ftr NCSCo r312 N 14th
—Clarence r415 S 4th
—E Ralph (Annie L) slsmn Jacobi Hdw Co h1214 S 4th
—F Clementina msngr U S War Dept Eng r1416 Castle
—Forrest (Nora) cond ACLRR h311 Walnut
—Geo F ftr NCSCo r rear 1840 Carolina Beach rd (SPk)
—Geo W (Mary W) pimbr NCSCo h rear 1840 Carolina Beach (SPk)

**NORRIS'
NEWS
STAND**

C. L. NORRIS
Prop.

Complete Line of

Magazines
Newspapers
and
Express
Money Orders
Tobacco
Cigars
Cigarettes
and
Soft Drinks

104

RED CROSS

Tel. 7462

Serving
The South
For Over
75 Years

**HONNET
1867 - CO.**

14 No. Front — Tel. 2-3736

Jewelers
Silversmiths
Repairers

F. E. LIVINGSTON & CO.

**REAL ESTATE
RENTS** **INSURANCE
FIRE—CASUALTY**

240 Princess St.

Phone 6047

CROOM

- Guy F (M Belle) formn Taylor-Colquitt Co h620 S 3d
- Helen waiter Sou Kitchen
- Helen Mrs dental asst Junius D Smith r2310 Brandon rd
- Herbert r Carlton S newton
- J Cleveland (Virginia) formn h713 S Front
- J Freddie (Minnie C) chf City Fire Dept h406 Castle
- J Murray (Alma J) electn h711 Orange
- Jas B (Elise) clk ACLRR h121 S Jackson (SPk)
- Jas H (Minnie E) slsmn Gregg Bros h13a Chas T Nesbitt Cts
- John W (Freda W) safety dir TWPCo h1519 Market
- Jos M hlpr TWPCo r711 Orange
- L Clifton (Frances) burner NCSCo r212 Castle
- LeGray wldr NCSCo r1009 Market
- Lillian M r rear 1840 Carolina Beach rd (SPk)
- M Herman (Hazel) stockmn Service News Co h1416 Castle
- Marcus J (Clarice L) emp NCSCo h3 Court O (LV)
- Marion F (Irene C) erector NCSCo r312 N 14th
- Minnie E slsmn H L Green & Co r13a Chas T Nesbitt Cts
- Miriam H sten Dist Atty U S Dept of Justice r711 Orange
- Nannie (wid C D) r903 Princess
- Norma P clk U S War Dept Eng r311 Walnut
- Oliver L (Willie B) hlpr ACLRR r413 Church
- Patricia M sec Dr David B Sloan r1 Sourt J (LV)
- Pearl bndry wkr Wmntn Prtg Co r321 S 4th
- Robt R (Bessie) emp NCSCo h719 Lake av RD 3 (Wpk)
- Rodney B (Ruth) emp NCSCo h38 Pinecrest pkwy (GT)
- Roy (Helen) r19½ S 2d
- Roy B (Helen) sign pntr h19 S 2d





Sales Service

Batson Motor Co.

1102 MARKET TEL. 4545

- Ruth H clk r38 Pinecrest pkwy
- Virginia smstrs Southland Mfg Co
- Walter G (Mary L) cond Pullman Co h2112 Park rd (PP)
- Walter J clk Plate Ice Co r917 N 4th
- Walter T jr (Mary E3) sht mtl wkr 419 Wrightsville av (CP) h do
- Wm (c) firemn City Lndry Co h22C Robt R Taylor Homes
- Crooms Lee emp NCSCo r208 S 2d
- Crosby Bryan (Lelia T) USA r302 N 7th
- Chas M (c; Walmeta) lab NCSCo h1021 Hall
- Gene lm clnr Spofford Mills
- Harry H USA r19 Court O (LV)
- Junius (c; Mary) lab NCSCo r508 Brunswick
- Lelia T Mrs slsmn Reed's r302 N 7th
- Crosland John C (John Crosland Co) r Charlotte N C
- John Co (John C Crosland) real est 232 Princess

CROSS SEED CO

Owners

**STANLEY A CROSS
THOS M WALTON
SEEDS WHOLESALE AND RETAIL
TUXEDO FEEDS
INSECTICIDES
PLANT FOODS
FARM TOOLS**

10-12 Market, Tel 6868

(For further information see page 84 Buyers' Guide and right side lines)

- CROSS STANLEY A (Helen O'B) (Cross Seed Co), h U S Hwy No 76 1 e Country Club blvd (Oleander), Tel 7379
- Crothers Lyman R Lieut (Betty) USA r1907 Nun
- Crotts Raeford L wtchmn NCSCo r133 S Harrison (SPk)



SNEEDEN-YORK CO.

**REFRIGERATION—AIR CONDITIONING
ATHLETIC SUPPLIES**

115 MARKET TEL. 9761



David Jacobi Supply Co.



**Paints
Hardware
Paper
Products
Hotel
Supplies
Rope**

• 101
S. FRONT
Tel.
9451



FARRAR TRANSFER & STORAGE WAREHOUSE

*Fireproof
Warehouse*

**Household Goods
Merchandise
STORAGE**

**Local and Long
Distance**

MOVING

**Agent:
ALLIED VAN
LINES**

1121
S. FRONT ST.

Tel. 5317

The Wilmington Savings & Trust Company

Member Federal Reserve System and Federal Deposit Insurance Corp.
Capital, \$300,000.00 **Surplus, \$600,000.00**

Crotty Bros North Carolina Inc Geo C Viddler mgr restr ns Burnett blvd
 1 s Southern blvd (SPk)
 Crouch Auley McR (Minnie) phys 520 Dock h do
 —Auley McR jr phys r520 Dock
 —Thos J (Billie) emp NCSCo hD12 Oleander Court
 —Walter L student r520 Dock
 Crouse Clair H (Sarah) emp NCSCo h101 Hamilton av
 —Paul W (Ruth B) emp Broadfoot Iron Wks h812 Orange
 Crow A Raymond (Maybelle M) spl agt New York Life Ins Co h422 S 3d
 apt 114
 —Fannie W clk TWPCo r Masonboro Sound
 —Louis r401 Market
 —Mildred r12 Magnolia pl (O)
 Crowder Dorothy (c) dom r814½ (810½) N 3d
 —Elmer W supvr NCSCo r301 Central blvd (SPk)
 —Grace (c) dom h814½ (810½) N 3d
 —Jas T (Berline McD) electn NCSCo h27 N Burnett blvd (SPk)
 —Jos wldr NCSCo r614 S Front
 —Wm (c) lab r418 S 7th
 Crowe Frank wldr NCSCo r810 Central blvd (SPk)
 —Howard wldr NCSCo r810 Central blvd (SPk)
 —Lewis E mgr Gregg's Appliance Store r401 Market
 —Wm jr Rev (Cath) pastor First Presbyterian Church h315 Orange
 Crowell Frank E (Mamie) wldr 2403 Market h do
 —Saml emp NCSCo r7 Court Z (LV)
 Crowley Danl driver r710 N 3d
 —Franklyn (Marie) USA r615 Orange
 —Geo W USN r508 S 3d
 —J Steph Rev (Edith S) slsmn Fay-Rae & Co h508 S 3d

EDWARD G. CRAFT

Member of
American
Institute of
Accountants

North Carolina
Asso. of C.P.A.'s

Certified Public Account- ant

Audits
Systems
Tax Service

22-23 Trust
Bldg.

Phone
5587

P. O. Box 552

H. F. Wilder Real Estate Agency Sales — Rentals

207 Princess Tel. 4932

HANOVER

Building & Loan Association
Series—January, April, July, October
3% PAID ON SAVINGS

207 Princess Tel. 4932

Pickard's

Fishing
Tackle

Sporting
Goods

Johnson
Outboard
Motors

Bicycles

209

Market St.

PHONE

2-3224

—J Steph jr USA r508 S 3d
 —K L carp r402 N 4th
 Croxton Edw wldr NCSCo r323 S Front
 Crum E R emp NCSCo r1802 Carolina Beach rd (SPk)
 Crumedy Helen (c) r217½ S 7th
 Crump Alma D r219 N 7th
 —E Ledoy h ss Wrightsville tpk RD 2 1 e Pennsylvania av (I)
 —Edw P (Cora T) h219 N 7th
 —Jas C mech Eastern Butane Gas Co r320 Wright
 —Kathleen T Mrs clk ACLRR r RD 2 Audubon
 —Mollie (wid R A) r133 Colonial dr (FH)
 —Wm (c) cook Dixie Cafe & Grill r613 Bladen
 —Wm E (Pauline M) emp NCSCo h17 Court M (LV)
 Crumpler Adelaide (c) Indrywkr Ideal Lndry & Dry Clnrs r1214 Love
 —Adelle (c) waiter Casino Cafe r710 Wooster
 —Betty T (wid Wm B) r607 S 3d
 —C L emp NCSCo r1811 Carolina Beach rd (SPk)
 —Edw E (Eliz) leading mn NCSCo h502 Market apt 24
 —Eliz G student r7 Court Z (LV)
 —Floyd S emp NCSCo h7 Court Z (LV)
 —J C (Mildred F) wldr NCSCo r604 Dock
 —R M emp NCSCo r Shipyard Trailer Camp
 —Sallie L emp Saunders Drug Store r136 S Front
 —Willard emp ACLRR r508 N 3d
 Crumpton Donell (c) lab Newton J Porter r do
 Crunkleton Howard (Pauline) pipe ctr NCSCo r717 S 5th av
 Cruse Vernie O (Mary P) emp NCSCo h28 Court T (LV)
 Cruselle T A carp r504 N 4th
 Crutchfield Robt E slsmn Sears Roebuck and Co r520 Market
 —T G emp NCSCo r Shipyard Trailer Camp

**WILL
REHDER
FLORIST**

CUT FLOWERS
FUNERAL DESIGNS

Flowers by Wire

"Say It With *Flowers*"

121 N. FRONT - TEL. 9649

White's
PASTEURIZED
DAIRY PRODUCTS

**QUALITY YOU CAN
 TASTE
 PHONE 6681**

Crute Elsie O sten ACLRR r2021 Pender av (CP)
 —Jas M clk Hyman Supply Co r2021 Pender (CP)
 —Maude L (wid Jesse M) h2021 Pender av (CP)
 —Thos M (Mary H) ofc wkr ACLRR r511 Surry
 Crystal Restaurant (Michland Theo Zezfellis) 26 N Front
 Cabbage Geo (c) lab NCSCo r618 Red Cross
 Cudd Gary carp r504 N 4th
 Cuddington Lester B (Frances W) clk ACLRR r10 S 5th av
 Cudland Wm T r203 N 2d
 Culbreth Berlyne linker Swift & Co
 —Connie (Meriel) supvr of ship sheds NCSCo r307 Harnett
 —E Franklin (Effie L) formn J Dallas Orrell h1708 N 10th
 —L Edw (Pauline) wldr NCSCo r307 Harnett
 —Margt nurse Jas Walker Mem Hosp r do
 —Neill A (Frances) dentist 4 N Front R75 r Carolina Beach
 Culler Walter emp NCSCo r15½ Princess
 Cullom Edw F investigator OPA r211 Chestnut
 Culp Richd A emp NCSCo r2824 Market
 Culpepper Jas E (Mary L) ship ftr NCSCo h9 Court W (LV)
 Culver Wm E student r12 Court U (LV)
 —Wm W (Nellie J) electn NCSCo h12 Court U (LV)
 Culverhouse Frank hlpr H L Green & Co r Carolina Beach
 Culverson Jas K (Lucy) mach NCSCo h4 Court G (LV)
 Cumber Harvey E emp NCSCo r Shipyard Trailer Camp
 Cumbee Betty R slswn Efird's Dept Store r Winnabow
 —Clarence W clk Finkelstein's r John B Sullivan
 —Eliz clk Modern Lndry & Dry Clnrs r309 Castle
 —Ephraim W wtchmn h309 Castle
 —Gladys tchr r10 Queen

AIR-CONDITIONED	HOTEL CAPE FEAR CHESTNUT and 2d STREETS	RATES
COFFEE SHOP		REASONABLE
MODERN		FIREPROOF
CONNECTING		ON U.S. HWYS.
GARAGE		# 17,74,76,117

—Haynes ftr NCSCo r10 Queen
 —Henry H bksmith NCSCo r10 Queen
 —J Barden (Dorcas) plmbr NCSCo h10 Queen
 —Jasper H (Annie) gro 901 Queen h1519 Castle
 —Knox (Margt) shipftr NCSCo r10½ Grace
 —Louise student r309 Castle
 —Parsley r10 Queen
 Cumber Addiell E jr (Daisy K) supvr NCSCo h6 N Adams (SPK)
 —Annie R Mrs h402 Central blvd (SPK)
 —Kenneth F (Margt) ftr NCSCo h510 Central blvd (SPK)
 —Moore Co (Geo A Moore) plmbr 17 N 2d
 Cumby Edw (Nealie) hlpr ACLRR r1115 Cowan
 —Mary (c) h1007 Dock
 —Oscar emp NCSCo r1026 Cowan
 Cumming Chas H (Doreen A) formn Cumber-Moorse Co h1927 Klein rd (PP)
 —Doreen A Mrs sten Cumber-Moore Co h1927 Klein rd (PP)
 Cummings Chas H (Edna L) pntr NCSCo h705 S 14th
 —Clara slswn Clara slswn Isaac Shain r813½ N 4th
 —G Henry (Josephine) collr h619 S 14th
 —Geo (c; Rosa) emp NCSCo r107 St James av
 —Hugh M (Rebecca C) supvr NCSCo h E 7 Oleander Court
 —J H r Country Home & Farm
 —Louis W (Florence) carp h304 Hanover
 —Nora (c) dom r1113 Princess
 —Roy (Clara) lab City Water & Sewer Dept h813½ N 4th
 —Wm jr (Ruby) pntr NCSCo h1405 Queen
 —Wm C plmbr r603 Chestnut
 —Wm M (Winnie) drainage formn City Dept of Hwys r705 S 14th

LESLIE R. HUMMELL
 Representing
**AETNA LIFE — NATIONAL LIFE
 PRUDENTIAL INS. CO. of AMERICA**
 Also Rep. Large Reliable Stock Companies For Fire and General Insurance
232 PRINCESS PHONE 6118

**McKee
 Bros.
 ICE
 &
 COAL CO.**

TEL.

6327

**RED-ASH
 COAL
 For a
 HOT
 FIRE**

710 Castle

and

601 Greenfield

307-309 North Front St.

— Tel. 6626 —

Wilmington, N. C.

SEARS, ROEBUCK AND CO.

PRINTING RULING
JACKSON & BELL Co.
 BINDING
 105-109 N. SECOND ST. PHONE 5817

Cundiff Austin G D (F Pauline E) finance acct U S War Dept Eng h
 121 Bryan av

Cunion Nettie (c) maid h913 Murphy al
 Cunningham C D Capt (Minnie) USA r239 Kenwood av
 —Carl J (Frances J) div mgr Sears Roebuck and Co h1305 S 4th
 —Cath (c) student r811 Miller
 —Chas J (Dorothy W) clk ACLRR h142 Colonial Village
 —Dorothy W sten NCSCo r142 Colonial Village
 —Edw P (Daisy B) clk h209 S 8th
 —Edw P jr (Louise) formn NCSCo r209 S 8th
 —Herbert (c) lab r609 Foster al
 —Jas (c) carp r811 Miller
 —Jas (Mary) USA r810 Chestnut
 —Jane (c) h811 Miller
 —Larry (c) lab NCSCo r607 McRae
 —Lois V WAAC r209 S 8th
 —Luray (c) rigger NCSCo r416 McRae
 —M D Mrs clk ACLRR r239 Kenwood av
 —Mack (c) lab r201½ Bladen
 —Sam L (c) exp handler Ry Exp Agcy r811 Miller
 Cunnings Dubbie waiter r101 S Harrison (SPk)
 Curibanas Thos (Vivian) clk George's Sandwich & Soda Shop r209 Ken-
 wood av
 Curl Aubrey wldr NCSCo r815 Market
 —Harry H checker NCSCo r105 N Jackson (SPk)
 Curlee J W emp NCSCo r915 S 4th
 Curley Jas (c; Eva) orderly h413 ABC al
 Currie Allan A (Mary M) USA h2017 Klein rd (PP)
 —Clyde L (c) chipper NCSCo r22 Castle
 —Donald (Lavina M) capt USA h21 Jackson dr (LF)



Finkelstein's

- Diamonds
- Watches
- Jewelry

CLOTHING SPORTS WEAR

Work Clothes
Uniforms and
Equipment

6 - 8

S. Front

TEL.

5 6 6 2

THE Jewel Box

YOUR FRIENDLY CREDIT JEWELERS INC.
 109 N. FRONT STREET

—Gordon M burner NCSCo r508 S 6th
 —Nannie L Mrs bdg 202 Nun h do
 Currin Garland S (Helen M; Currin Whol Co) h309 N 15th
 —Otho L (Janie R) carp NCSCo h es Castle Hayne rd 4 N Gordon rd
 —W jr emp NCSCo r N Appr Dormitory
 —Wholesale Co (Garland S Currin) fruit and prod 6 Brunswick
 Curry Burney (c; Pauline) shipwright NCSCo h5 S Liberty ct (H)
 —Cleveland carwasher Geo W Lantz
 —Cornelius (c; Amanda) carp h1113 Meadows
 —E A wldr NCSCo r207 S Front
 —Ernest P (Kath S) pipe coverer NCSCo h14 Harrison (SPk)
 —Frank E lino opr Wmtn Star-News r924 N 4th
 —Horace E (Lilliette) pipe coverer NCSCo h ns Pinecrest ter 3 e Car-
 olina Beach rd
 —Rufus (Jennie) plstr h ns Pinecrest ter 4 e Carolina Beach rd
 Curtis Burnell P (Margueritte S) ofc mgr City Optical Co h401 Northern
 blvd (SPk)
 —Clarence L USA r809 S 5th av
 —Dorothy nurse Wmtn Res Cron Sanitorium r do
 —Jas (c; Solame) lab h1113 Fanning
 —Jas E Lieut (Ruth S) USA r1711 Chestnut
 —Jas P (Thelma K; Victory Restr) r225½ Princess
 —Jos H (Lillie) h809 S 5th av
 —L E barber Connor's Barber Shop r504 N 4th
 —Mary (c) maid h1220 N 7th
 —Norman V capt USA r809 S 5th av
 —Oswald D (Anna) clk ACLRR h203 Borden av (B)
 —Walter E (Bertha O) supt Texas Co h702 Northern blvd (SPk)
 Curtzwiler Francis C Major (Frances B) USA h1 Hydrangea pl (O)

H. G. Latimer & Son

Wallace Bldg.
Phone 2-3856

Insurance

Sound
Protection

PROMPT
SERVICE

Substantial
Savings on
Premiums for
Desirable
Risks



The Insured Peoples Building & Loan ASSOCIATION

Wm. M. Hill, Sec. Low Cost Real Estate Loans
 112 PRINCESS

TELS. 2-3371, 2-3372

DIAL 4954

FURNITURE
Pender COMPANY
 "ASSISTANT HOMEMAKERS"
 28 SOUTH FRONT ST.
 WILMINGTON, N.C.

Cusa Otto clk Congress Billiard Parlor r White House Hotel
 Cushman Alma r513 S 6th
 Cusick John Lieut (Vivian A) USA h106 Lake Forest pkwy (LF)
 Cutlar Geo A (c; Katie) barber 14 S 2d h1111 S 9th
 Cutright J B r218 N 17th
 Dabbs Mark E Lieut (Dancy) USA r420 Market pl apt 21
 D'Abour Kenneth (Helen) emp NCSCo r3000 Market
 Dade Lemuel Rev (c) rector St Marks Episcopal Ch h601 Grace
 Dail Archie M (Mildred S) slsmn r220 N 4th
 —D H hlpr r109 S 15th
 —Doris sten NCSCo r1216 Castle
 —Dorothy slswr r RD 1
 —Elmore B (Evelyn A) ship ftr NCSCo h122 S 9th apt 24
 —Titus layoffmn NCSCo r2 Central blvd (SPk)
 Dailey Benj A emp NCSCo r410 Castle
 Daise Ada (c) dom h205 Brunswick
 —Arth (c; Helen) delmn h11 E Robt R Taylor Homes
 —Helen (c) r1001 N 5th av
 —John (c) lab r205 Brunswick
 —Lucille (c) dom r205 Brunswick
 Dale Adrian S (Helen) USA h1910 Klein rd (PP)
 —Elmer emp NCSCo r316 N 4th
 —John P supvr NCSCo r221 Park av (GA)
 —Katie G (wid Kirby) r113 N 10th
 —Orland D (Mary) bus opr TWPCo h920 N 3d
 —Thurman USN r107 Morningside dr
 Daley Troy (Emma) wldr NCSCo r202 Walnut
 Dalhouse John B Capt (Eugenia) USA h2411 Chestnut
 Dallas Minnie (c) clk Troy Hall r827 (823) Moore
 Dalton Arnold W (Dorothy G) h15 Jackson dr (LF)
 —Gertrude emp NCSCo r2014 Brandon rd (PP)

CHARLES S. LOWRIMORE

CERTIFIED PUBLIC ACCOUNTANT
 TAX CONSULTANT

708 Murchison Bldg.

209 N. Front

Tel. 4421

—Mamie H (c) maid Matthew N Leary r312 N 6th
 —Myer W electn r119 S 9th
 —R J emp NCSCo r Shipyard Trailer Camp
 —Reginald (c; Mamie) lab NCSCo r312 N 6th
 Daly John (Evelyn) USA r115 S 3d
 Damon Leola (c) maid h1118 N 9th
 —Titus (c) del mn Standard Pharmacy r1220 N 8th
 Dancer John (c; Lula J) lab NCSCo r1309 Church
 Dancy John H wldr NCSCo r501 Central blvd (SPk)
 —Robt B emp NCSCo r N C S Co Appr Dormitory
 Dandelake Augustus wldr NCSCo r25 N VanBuren (SPk)
 Danenberg Paul USA r909 Market
 Danford Bryan (Nellie) emp NCSCo h311 S 15th
 —Earl N (Blanche O) emp NCSCo h522 S 4th
 —Eris M slswr Belk-Williams Co r805 Chestnut
 —Jas M (Ada L) carp r1015 S 3d
 —Jesse D (Gladys) mech Marks Machinery Co r1101 Mercer av
 —John W (Ruby L) carp r218 N 4th
 —Lenwood E collr Swift & Co r Bolivia
 —Reilah D emp Saunders Drug Store
 —Royal E (Sarah L) supvr NCSCo h11 Court J (LV)
 —Vina F cook Tileston Sch r1015 S 3d
 D'Angelo Larry (Rosa M) USA r113 S 8th
 Daniel Clarence (Helen) wldr NCSCo r1804 Perry av (CP)
 —Geo (c) lab NCSCo r1116 S 7th
 —Jas (c; Lucille) lab NCSCo h12 N Liberty Ct (H)
 —Jas R (Rommie) carp h306 S 6th
 —Jas D USMM r306 S 6th
 —Jas M (Virginia) asst supt Jas Walker Mem Hosp h326 S 3d

T. W. WOOD and SONS

"Seedsmen Since 1879"

Seeds, Feeds, Bulbs, Plants, Fertilizers, Etc.

317-19 N. FRONT

TEL. 4620



There's
nothing
like

GAS

for

COOKING
 REFRIGERATION
 WATER
 HEATING
 HOUSE
 HEATING

TIDE
 WATER
 POWER
 CO.

Tel. 4411

READ

STAR-NEWS

PAPERS

Morning
Evening
Sunday

McGRATH & CO.
MUSICAL INSTRUMENTS — PIANOS
RADIOS AND REPAIRS

Phone 2-3546

108 Market St.



CITY OPTICAL CO.

OPTICAL SUPREMACY

218 N. Front St.

Phone 7236

THOS. B. LILLY

Owner and
General Manager

DANIEL

- Jos (c) lab r1109 Market
- Pearl M (wid John D) h4 Castle
- Raymond S USN r306 S 6th
- Rudolph (c) lab r115 S 10th
- Saml M (Marion S; Daniel's Barber Shop) h405 N 3d
- Virginia Mrs tchr St James Nursery Sch h326 S 3d
- Walker A Lieut (Ruth) USA r1615 Orange
- Wm (c) r1106 Parsley's al
- Wm C wldr NCSCo r411 Central blvd (SPk)
- Daniel's Barber Shop (Saml M Daniel) 121 Market
- Danielly W F cement wkr r112 Grace
- Daniells Annie (wid Martin) r905 Princess
- Daniels Appie tchr Hemenway Sch r209 S 6th
- Benj G USN r1412 Dock
- C E (Ruby) supvr NCSCo h610 S 5th av
- Carlton C (LaRue H) inspr Taylor-Colquitt Co r Carolina Beach rd
- Eloise (c) dom r818 N 2d
- Ernest reprmn Star Shoe Repairing r124 Market
- Franklin C USA r21 F Chas T Nesbitt Cts
- Gertrude (c) dishwasher r313 Anderson
- Harold L USA r1412 Dock
- Hattie E (wid Clint W) h21 F Chas T Nesbitt Cts
- Henry W (Zilphia) USN h313 Castle
- Herbert B (c; Virginia) cook Crystal Restr h716 Church
- Hubert M (Florence) emp NCSCo h2118 S Park rd (PP)
- Jas (c; Louise) rigger NCSCo h1105 Fanning
- Jas wldr NCSCo r319 Chestnut

BF Goodrich
Silvertown Stores

14 NO. 3d

TEL. 7560

Switch To
Goodrich
1st in Rubber

- Tires
- Batteries
- Radios
- Bicycles

- John (c) lab r805 McDonald al
- John (c; Gertrude) orderly Jas Walker Mem Hosp h1001 S 10th
- John H Capt (Jeanne) r120 S 5th av
- Jos (c) lab NCSCo r818 N 2d
- Kenneth O (Margt P) r1412 Dock
- Kirby emp County Home & Farm
- Levi Q (c; Katie) chauf h203 S 13th
- Lina (c) cook h714 Dawson
- Lucille slswn H L Green & Co r Castle Hayne
- Mamie (c) hlpr Hotel Wmtn Dining Rm r818 N 2d
- Mary (c) r819 N 8th
- Mary P clk ACLRR h301 Market apt 25
- Maurice P clk ACLRR r1002 Market
- Millie R (c) Indrywkr Ideal Lndry & Dry Clnrs
- Nellie P Mrs br mgr Ideal Lndry & Dry Clnrs r1002 Market
- Paul carp NCSCo r3 S 4th
- Paul R (Verna S) emp NCSCo r25 Pinecrest pkwy (GT)
- Queenie (c) h1008 Hall
- Ray P del mn Sears Roebuck and Co r21 F Chas T Nesbitt Courts
- Robt emp NCSCo r1117 S 7th
- Robt (c) lab r722 Campbell
- Robt (c) lab r614 N 8th
- Robt W (c; Katie) emp NCSCo h114 Magnolia av
- Roscoe (Billie) ship ftr NCSCo r610 S 5th av
- Ruth (wid T D) nurse h420 Market apt 57
- Sandy (c; Clara) gro 919 Wooster h do
- Wm (c) lab NCSCo r819 N 8th
- Wm B (Gertrude L) inspr h1412 Dock
- Wm R (c) porter Natl Biscuit Co r115 S 10th
- Zylphia D Mrs nurse New Hanover High Sch r313 Castle

FOY, ROE & CO.

"Dependable Outdoor Wear for Men"

9-11 NO. FRONT

TEL. 5923



The Morris Plan Bank

of Wilmington

"The Bank For The Individual"
SAVINGS AND LOANS

Member Federal Deposit Insurance Corporation

Danion Dorothy L r12 Court Q (LV)
 —Jas R emp NCSCo r12 Court Q (LV)
 —Jas V (Louise M) mach NCSCo h12 Court Q (LV)
 Danker David H (Mary M) USA r135 Lake Forest pkwy (LF)
 Dann Thos C (Eva L) porter NCSCo h15 Court N (LV)
 —Thos E student r15 Court N (LV)
 —Virgil L (Billie) USA r2108 Market
 Dannehue H E r214 Red Cross
 Dannelly Chas (c) student r915 S 14th
 —Robt (c) student r915 S 14th
 —Wm C (c; Frankie) lab NCSCo h915 S 14th
 Dannenbaum Gustave (Annie J) h221 N 5th av
 —Lettie G Mrs tchr Tileston Sch h127 Harrison (SPk)
 —Robt (Lettie G) mgr Thrift-T-Stores h127 N Harrison (SPk)
 Danuts Earl emp NCSCo r212 N 4th
 Darby Eliza (c) maid r922 Dock
 —Frank H (Eliz) wldr NCSCo r508 S Front
 —Jas J (Louise G) slsmn Wmtn Iron Wks h202 Borden av (B)
 —Thos A crane opr NCSCo r508 S Front
 Darden Adolph (Edna) gas ftr TWPCo h110 Wooster
 —Adolph jr USA r110 Wooster
 —Christian A (wid Wm) h504 Ann
 —Cretta (c) cook r509 Price's al

DARDEN DAVID M (Susie W), Cash Peoples Savings Bank & Trust
 Co, h2322 Metts av, Tel 5301

—Edna E r110 Wooster
 —Gladys (c) r515 S 14th
 —H Lewis (Annie B) clk ACLRR h115½ S 15th
 —J W roofer r209 Walnut

Goodyear

Tires

Radios

Auto Parts

Batteries

— CONVENIENT TERMS —

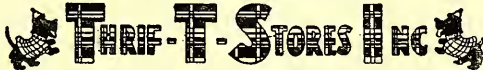

25 So. Front St.

Tel. 2-3972

Home
Furnishings
Gold Seal
Congoileum
Manhattan
Watches

—L C emp NCSCo rNCSCo Appr Dormitory
 —Lillian C Mrs bkpr Wmtn Star-News r10 Church
 —Marion sten Naval Trans Serv USN r2322 Metts av
 —Mary C (wid J G) h716 S 2d
 —Thos F (Bessie C) v-pres ACLRR h410 S Front
 —Wm H (Eliz C) shipftr NCSCo h2015 Pender av
 Dardon Ben brkmm ACLRR r31 S Front 2d fl
 Dargan Mitchell (c; Arleen) emp NCSCo r720 Orange
 Dargin Robt (c) lab NCSCo r608 Campbell
 Darst Geo W USN r510 Orange
 —Thos C DD Rt Rev (Lauriston H) bishop Diocese of East Carolina
 (Episcopal)

Darwood Frances (c) maid h325 Henry
 Dasher Harry L (Margt) clk h701 Dock
 —John T (c; Mary E) brk lyr h907 N 7th
 —Jos C driver h708 Nixon
 —Thos (c) driver Plate Ice Co
 Dashner Ivory (Murel) USA r405 Brunswick
 —Muriel G waiter Crystal Restr r405 Brunswick
 D'Aubour Helen R Mrs (Helen Rene Dancing Sch) r RD 3
 Daughtrey Carroll emp NCSCo r210 Walnut
 Daughtry Chas H (Aggie) carp NCSCo h114 Morningside dr
 —Edw E (Gladys M) emp NCSCo h111 Ivey cir
 —Erestas F (Lula M) USA h3203 Market
 —Geo D (Evelyn W) chf tmkpr ACLRR h1811 Nun
 —Gladys driller NCSCo r111 Ivey cir
 —Jas G hpr Mauldin Mtr Co r1905 Castle
 —Jas W clk ACLRR r111 Ivey cir
 —Leo clk r114 Morningside dr
 —Richd F (Fannie B) plmbr NCSCo h6 Court O (LV)

E. L. MATHEWS

Agent **EQUITABLE LIFE**

Fire — Accident and Health — Auto — Liability — Bonds

901 MURCHISON BLDG.

PHONE 7125

J. B. McCABE & CO.

W. C. Nichols,
C.P.A.

Certified
Public
Accountants

Murchison
Building

PHONE
5151

THE BAXLEY COMPANY

(Spurgeon Baxley)

Direct-Mail
and
Newspaper
Advertising

SEE US FOR
MIMEOGRAPH-
ING
MULTIGRAPH-
ING
ENGRAVING
LITHOGRAPH-
ING
ADVERTISING
SPECIALTIES
CALENDARS
IDENTIFICATION
BADGES
SOCIAL
SECURITY
CARDS
DECALCOMANIA
TRANSFERS

204 Willetts
Bldg.
(118-122
Princess St.)

PHONE
6873

WMFD
YOUR
BLUE NETWORK

STATION
1400
ON YOUR DIAL

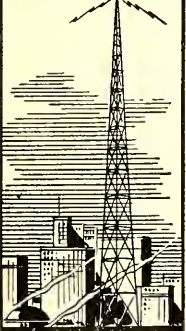

WILMINGTON
N.C.
TELEPHONE
4840

Efird's
DEPARTMENT STORE

All That's New and
Up-to-Date at prices
that will please you.

DAUGHTRY

- Stacey S (Bertha M) mech Mauldin Mtr Co h1905 Castle
- Virginia r1905 Castle
- Daulton W E wldr NCSCo r323 S Front
- Dave Chas (c) lab NCSCo r317 S 13th
- Davenport Elton r YMCA
- Fredk E (Joan) USA r1907 Pender av (CP)
- Guy emp NCSCo r209 Walnut
- Isaiah (c) lab r916 Starkey's al
- Jas (c; Morton) USA r613 McRae
- Lonie Mrs news dlr 207 Church h do
- M C carp r713½ N 4th
- Maude K Mrs furn rms 317 N 3d r do
- Otis (Maude K) wldr NCSCo h317 N 3d
- David Alonzo (c) lab r414 Wallace a l
- Gerald Indry wkr Modern Lndry & Dry Clnrs
- Harold emp NCSCo r White House Hotel
- Lorenzo A (c; Eliz) porter Brooks Cash Gro Co h712 S 12th
- R E dept mgr Big Star Stores
- Davidson Bessie Mrs bdg 105 N 5th av h do
- Eliz G Mrs optical wkr City Optical Co r816 Dock
- John (c) driver r513 Campbell
- Keith (Dolores) carp USA r314 S 2d
- Thos (c; Mattie) lab NCSCo r706 Dawson
- Davis A C carp r511 Bladen
- Aaron (c; Jessie) lab r418 Anderson
- Al (c) cook r1106 Love
- Al (c; Estella) lab h418 Anderson
- Albert (c) emp NCSCo r712 Church
- Albert S wrapper Am Bakeries Co r126½ S Front

CAROLYN E. DUFFY

DISTRICT REPRESENTATIVE

THE MUTUAL LIFE INSURANCE CO.
OF NEW YORK

309 Murchison Bldg.

Phone 9723

- Alberta (c) maid r710 S 12th
- Alex (c) emp NCSCo r818 S 7th
- Alex (c) lab ACLRR r705 Brunswick
- Alfonza (c) lab r915 Spunt al
- Alf (c) emp NCSCo r418½ Wilson av
- Alphonzie R (c) emp Sou Box & Lbr Co r915 Sprunt al
- Alton T (Margt) clnr Cash & Carry Clnrs h ns Strawberry av 3 e Audubon RD 2 (WPK)
- Alva (c) lab NCSCo r1010 Orange
- Annie (c) maid Wmntn Hotel h408 ABC al
- Annie E (wid Jas P) r127 Lake Forest pkwy (LF)
- Anthony A (c; Charlotte J) porter h1022 S 8th
- Arch L clk ACLRR r YMCA
- Arnold emp NCSCo r402 N 2d
- Arth (c) lab r924 S 9th
- Arth E wldr NCSCo r68 Spofford Mills Village
- Beatrice dep County Register of Deeds r Kures Beach
- Beauregard (c) emp NCSCo r408 S 7th
- Benj (c) r1109 Princess
- Benj (c) lab NCSCo r1001 S 8th
- Benj J (Naomia) wldr NCSCo 136 Woodlawn av
- Bernard B USA r314 S 5th av
- Bernice (c) r715 S 6th
- Bertha (c) dom r609 N 7th
- Bertha (c) maid h22F Robt R Taylor Homes
- Bessie A (c) maid h507 Anderson
- Betty F r215 S 5th av
- Bruce (Alice R) pipe ccoverer NCSCo r American Legion Trailer Camp
- Burnette constr wkr r1 Church
- Burnie Mrs r1 Church

IDEAL
PLUMBING
CO.

Plumbing and
Heating
Contractors

Oil Burners

Repair Work
a Specialty

Day and
Night
Service

Tels.

Office 7292
Res. 7450

126
S. FRONT

Sunshine Laundry
ESTABLISHED 1922
LET A LITTLE SUNSHINE IN



Wilmington Beverage Co.

Sun-Crest Orange
Sunny Isles Pineapple Soda

NuGrape

Castle Hayne Road Phone 6629

DAVIS

- C E emp NCSCo r Shipyard Trailer Camp
 - C Kenneth (Evelyn B) bkpr NCSCo h107 Jefferson (SPk)
 - C Kenneth jr USA r107 Jefferson (SPk)
 - C M crane opr NCSCo r610 Market
 - C Raymond emp NCSCo r711 Central blvd (SPk)
 - C S (c; Asalie) lab NCSCo r1202 Princess
 - C W Co Clarence W Davis pres-treas Clarence W Davis jr v-pres-sec whol gro 212 N Water
 - Calhoun tile str Caroline Cut Stone Co r1006 S 4th
 - Calvin H (Kath A) h1006 S 4th
 - Carl H (Julia W) genl solr ACLRR h1709 Chestnut
 - Carmer L (Rebecca B) clk ACLRR r Wrightsville Beach N C
 - Caroline emp NCSCo r1705 Ann
 - Carrie (c) dom r512 N 6th
 - Carrie L (c) maid r710 Nun
 - Carson carp r511 Bladen
 - Champion McD pres ACLRR h12 S 5th av
 - Chas (c) emp NCSCo r606 McRae
 - Chas (c) lab Am Molasses Co
 - Chas (c) lab r1407 King
 - Chas (c; Louise) lab r6 N Lincoln Ct N (HE)
 - Chas (c) lab NCSCo r810 N 7th
 - Chas B (Bernice F) clk ACLRR h322 S 5th av
 - Chas B jr (Margt W) phys 301 S Front h do
- DAVIS CHAS C (Leila M) (Ideal Plumbing Co), h1807 Grace, Tel 7450
- Chas C jr USA r1807 Grace
 - Chas H (c; Hattie) barber 607 S 7th h1015 do

Yellow Cabs



Low Rates

U-Drive-It-Cars

2-3322

- Chas H (c; Mabel) mach opr h617 Church
- Chas M (Coleen R) wldr NCSCo h2012 Brandon rd (PP)
- Chas R h217 S 6th
- Clara (c) cook r504 S 7th
- Clarence (c; Vernell) lab NCSCo h11D Robt R Taylor Homes
- Clarence J (c) lab NCSCo h712 Hanover
- Clarence L (Lela) checker NCSCo h116 Nun
- Clarence W (Mary G) pres-treas C W Davis Co h215 S 5th av
- Clarence W jr (Marjorie B) v-pres-sec C W Davis Co h1812 Perry av (CP)
- Claude Q asst cash Wmtn Coca-Cola Btlg Wks r2406 Market
- Claudia B (wid J L) h2406 Market
- Clemmon (c) lab r406 Anderson
- Cokely (c) r408 S 7th
- Columbus (c) lab NCSCo r712 Hanover
- Connie B (Lillian G) seamn Armour & Co h12 S 17th
- Connie W Mrs sten ACLRR h A 1 Aleander Court
- Conrad (Marjorie) pimbr NCSCo r403 Central blvd (SPk)
- Curtis (c) emp NCSCo r709 Harnett
- David J (c; Ruth B) fir NCSCo r1611 Rankin
- Deillah (c) emp Snow White Lndry
- Derrick (c) r403 N 7th
- Doris L sten USO Club r160Z Orange
- Dorothy clk ACLRR r1617 Princess
- Dorothy (c) prsr Sunshine Lndry r916 Love
- Dorothy V clk ACLRR r1617 Princess
- Dorsey (c) lab h1117 Brown
- Dowl C (c; Juanita) emp NCSCo r417 Wilson av
- Dunbar Mrs r404 S 17th
- E Earl USN r203 McRae
- E P (Eva) emp NCSCo h34 Court U (LV)

Dixie Cafe and Grill

Oldest and Best in Town

AIR CONDITIONED

115-117 PRINCESS

TEL. 9177

"DON'T
PREACH,
BUT
SAVE
SOLES"

SMITH'S SHOE REPAIR

PHONE
4395

127
PRINCESS

Harold
W.
Wells
& Son
•
Insurance

Bonds

•
226
Princess
St.

•
PHONE
2-3746

DRINK



in
Bottles

SALES	WILLETTS REALTY CO.		LOANS
	DIAL 5233		
RENTALS	REALTORS		124 PRINCESS

DAVIS

- E Ruth clk ACLRR r1815 Wolcott av (CP)
- Edgar (c; Clara M) emp NCSCo h711 S 8th
- Edmond (c) lab Independent Ice Co h924 S 7th
- Edw (c) cook r615 Walnut
- Edw (c) lab r rear 711 N 2d
- Edw (c) lab r820 N 6th
- Edw C (c; Mella) farmer h404 Henry
- Edw L (Nettie D) slsmn Dlugin's h1617 Princess
- Edwin T USA r1909 Creecy av (CP)
- Eleanor R clk ACLRR r1815 Wolcott
- Eli H (Maggie) h618 S 5th av
- Eliz (c) maid r914 Rankin
- Eliz student r420 Market apt 2
- Elliden (c) USA r1611 Rankin
- Elnore (c) r206½ Dock
- Eloise (c) maid r612 Harnett
- Elsie R Mrs emp MacMillan & Cameron Co r1204 Castle
- Emma L (c) maid h618½ Nixon
- Ercelle emp Crotty Bros N C r203 McRae
- Ernest P confr es S Burnett Blvd 1 s and 7 s Southern Blvd (SPk)
- Ernest P (Katie) paper hngr 724 S 3d h do
- Esaw (c) lab r808 N 4th
- Estella J (c) maid ACLRR r418 N 9th
- Esther (c) lndrs r16H Robt R Taylor Homes
- Esther (c) maid h1007 Wright
- Esty L (Vennie C) carp h913 S 3d
- Eug (c) lab r614 Walnut
- Eug N (Viola K) mgr Austin Heaton Co h210 S 3d



Andrews Mortuary

Established 1850

419 North Third at Red Cross—Tel. 5075

PLATE
ICE
CO.
•
Pure
Crystal
ICE

"Ask Those
Who Use It"

1705

N. 4th St.

Phone

2-3328

- Eula (c) maid r717 Ann
- Eva slswn Ernest P Davis r34 Court U
- Evelyn (c) r903 Rehder's al
- Evelyn (c) maid h1111 Dock
- Evelyn (c) student r907 Gwynn
- F Porter (Fannie) dep County Sheriff rCarolina Beach rd RD 2
- Fannie (c) student r205 S 11th
- Fanny (c) emp City Lndry Co
- Flora (c) maid h612 Harnett
- Florence student r A1 Oleander Court
- Florence K Mrs slswn Sally Frocks r404 S 17th
- Florence L r314 S 5th av
- Floyd emp NCSCo r109½ S Front
- Floyd L (L Pearl) plmbr h14C Chas T Nesbitt Cts
- Frances waiter Friendly Cafeteria & Restr r513 S 4th
- Frank emp NCSCo r Sunset Lodge
- Frank (c) lab r719 Bladen
- Frank (c; Rosa) NCSCo r516 Anderson
- Frank jr emp NCSCo r212 Nun
- Frank M (Kathleen M) h14 Court X (LV)
- Frank M jr (c; Rosa R) belmn r609 Anderson
- Fred (c) lab Wmnt Coca-Cola Btlg Wks r Leland
- Fred W mach opr NCSCo r811½ N 4th
- French I (c) clk h316 N 6th
- French I jr (c) project mgr Wmnt Housing Authority r316 N 6th
- G Harold (Marie E) shipwright NCSCo h21K Chas T Nesbitt Cts
- General (c) lab r218 Cowan
- Geo (c; Hattie) h1410 N 7th
- Geo (c; Annie) caretkr Pine Forest Cemetery h406 N 16th
- Geo (c) clk r808 Swann

PAINT
Builders'
Supplies

STANDARD
Paint & Hardware Co. Inc.

GLASS
Mirrors
Wallpaper

21 MARKET

TEL. 9581

10
N. Front
St.

Kingoff's
WILMINGTON'S LEADING JEWELERS

Tel.
5219

DAVIS

- Geo (c) emp NCSCo r214 S 13th
 - Geo (c) hlpr h1005 N 2d
 - Geo (c) lab r201 Bladen
 - Geo (c) lab r701 Campbell
 - Geo A (Mae) asst to genl pass agt ACLRR h119 Bryan av (Longwood)
 - Geo R (Lillian) bus opr TWPCo h620 Orange
 - Gilbert T ship ftr NCSCo r811½ N 4th
 - Gladys Mrs clk A & P Food Stores r110 S 16th
 - Grace W Mrs slswn Diana Stores Corp r1417 Castle
 - Grant (c) emp NCSCo r209 Harnett
 - Grocery Co (J Love and Norman E Davis) 10 S 17th
 - Harmon J 3d class Yeoman U S N Recruiting Sta r312 Ann
 - Harold (c) lab r414 Wallace
 - Harry (c) driver r12 S 10th
 - Harry (c) emp NCSCo r1110 N 9th
 - Harry (c; Annie) porter h711 Walnut
 - Harry R (Ruth W) car serv inspr ACLRR h302 Northern blvd (SPk)
 - Harvey (c) emp NCSCo r712 Nun
 - Hattie S slswn S H Kress & Co r 1 N Washington (SPk)
 - Haywood (c) rigger NCSCo r1109½ N 7th
 - Hazel McF Mrs supvr SBT&TCo r107 S 17th
 - Henry (c; Rosie L) emp NCSCo r605 Swann
 - Henry (c) lab r719 Bladen
 - Henry (c) lab r711 Walnut
 - Henry (c; Naomi) rigger NCSCo r1003 N 5th av
 - Herbert (c; Alma) emp NCSCo r9½ S 2d
- DAVIS HERBERT C (Emily S).** Asst Cashier The Wilmington Savings & Trust Co, h406 Wrightsville av, Tel 2-3512
- Herbert C jr student r406 Wrightsville av (CP)

Berger's Department Store

"CHARGE IT"

709 N. 4th ST.

• Quality Merchandise For the Family •

TEL. 9647

- Herbert L (Mary F) clk ACLRR r119 N 13th
- Herman (c) emp NCSCo r418 S 7th
- Hester S (c) tchr h205 S 11th
- Hubert r YMCA
- Ida H clk Farrar Transfer & Stge Whse r RD 1
- Inez (c) hlpr Rex Grill r914 Shuttts al
- Inez Mrs smstrs Southland Mfg Co r310 Greenfield
- Irvin I (Pauline) emp NCSCo h90 Pinecrest pkwy (GT)
- Isabelle (c) dish washer Crystal Restr r214 McRae
- Isabel (c) h808 N 4th
- Isaiah (c; Lucille) lab Seaboard Ry h5B Robt R Taylor Homes
- J Edmond (Ola) mgr Eubanks Serv Sta r Verona
- J Fredk (c; Rebecca) fish 1309 Glenn h do
- J Henry (c) h816 S 9th
- J Henry (Flossie W) mstr mech City Dept of Hwys h160 Orange
- J Holmes (Eliz B) chairman of board Spofford Mills h ws Forest Hills dr 1 s 420 (FH)
- J Holmes jr (Mary B) pres Spofford Mills h109 U S Hwy No 76 (O)
- J Knight (Emma L) tile str h2201 Chestnut
- J Love (Edna L; Davis Grocery Co) r16 Channel dr Harbor Island
- J Lula (c) dom r514 Erunswick
- J Roy (Rosa P) h620½ Castle
- J Wm (Lucy S) emp NCSCo h73 Pinecrest pkwy (GT)
- Jacob M (Florence K) field dept City-County Tax Collr h404 S 17th
- Jas (c; Willie) lab h508 Campbell
- Jas (c) lab NCSCo r812 Castle
- Jas (c) lab NCSCo r808 Gwynn
- Jas (c; Eloise) lab NCSCo r3 F Robt R Taylor Homes
- Jas (c) lab Wmtn Coca-Cola Btlg Wks r Leland



The SALVATION ARMY
Welfare—Character Building
Evangelism

215 So. Front



Tel. 4338

LAUNDRY

DIXIE
LAUNDRY
& DRY
CLEANERS

DIAL
6696

OR

DRIVE
IN

412 S. 17th

215 Princess St.

W. A. MCGIRT
Real Estate and Insurance
General Agent Pilot Life Insurance Company
Manager Forest Hills Development Co.

Phone 2-3432

ROBERT STRANGE

General
Insurance
and
Bonds

MUTUAL
COMPANIES
NON-
ASSESSABLE

TEL.

2-2265

212

WILLETTS
BLDG.

The Independent Ice Co.

ICE — COAL

PHONE 6678

DAVIS

- Jas (c; Daisy) porter Hotel Wilmington Barber Shop h22A Robt R Taylor Homes
- Jas (c; Hazel) shoe shiner h705 N 6th
- Jas B Capt (Muriel C) USA h2010 Klein rd (PP)
- Jas D (Ethel W) clk r203 McRae
- Jas D (Emma B) wldr NCSCo h29 Pinecrest pkwy (GT)
- Jas E (c) lab NCSCo r621 Dickinson
- Jas E (c) lab NCSCo r1108 McRae al
- Jas L student r2406 Market
- Jean clk Security Natl Bank r Castle Hayne rd
- Jennie (c) dom r324 Kellogg al
- John (c; Jerusa) h712 Nun
- John (c; Mary) brklyr h1005 Wright
- John driver r517 Chestnut
- John (c) emp NCSCo r604 Church
- John emp NCSCo r301 S 2d
- John emp NCSCo r411 N 2d
- John (c; Annie) emp NCSCo r723 S 8th
- John (c; Florence) lab h709 Howard
- John (c; Julia) lab r924 S 9th
- John (c; Mary) lab NCSCo r1007 S 13th
- John C (c) h220 S 13th
- John C emp NCSCo r Shipyard Trailer Camp
- John C (Elsie R) ship clk MacMillan & Cameron Co h704 Castle
- John H (c) constr wkr r1211 N 8th
- John H (c; Annie) lab Champion Compress & Whse Co h21D Robt R Taylor Homes
- John H (Annie M) lieutenant Police Dept h1009 S 6th
- John K (Mary J) ofc wkr NCSCo h420 Market apt 35
- John L Rev (Eliz G) h1602 Castle

PRINTING

LITHOGRAPHING

Wilmington Printing Co.

PHONE 6631

211-213 N. SECOND ST.

OFFICE FURNITURE AND SUPPLIES

- John M clk Big Star Stores r323 S Forest
- John R wldr NCSCo r109 Church
- John T (c; Margt) emp NCSCo h209 Harnett
- John W (c; Sadie) driver C D Davis Co h808 Swann
- John W jr (c) driver E E Boushee & Co r808 Swann
- John W jr (Eliz) shipftr NCSCo h125 Woodlawn av
- Jos (c) h615 Blooms al
- Jos (c; Eliz) emp NCSCo r1106 Parsley's al
- Jos (c) emp NCSCo r418 S 7th
- Jos (c; Louise) lab NCSCo r902 S 14th
- Jos (c; Minnie L) shipwright NCSCo h1611 Rankin
- Jos wldr NCSCo r105 S Jackson (SPk)
- Jos H (c; Mary A) hlpr Maffitt's Supply Co h907 S 4th
- Jos J (c; Lena E) porter ACLRR h914 Dock
- Jos S (Thelma D) asst chf clk ACLRR h2013 Creecy av
- Josephine (c) cook 323 S Front r20H Robt R Taylor Homes
- Josh (c; Mabel) emp NCSCo r402 McCrae
- Josie (c) maid City-County Bd of Health r916 Love
- Joyce L (c) cash Bailey Theatre r6D Robt R Taylor Homes
- Juanita (wid Frank) house mother Women's Div Natl Catholic Community Serv USO r124 S 5th av
- Julius (c) USA r201 Bladen
- Kathleen nurse Jas Walker Mem Hosp r do
- Kath D r404 S 17th
- Katie (c) Indrs h717 Ann
- Katie H smstrs Edwin J Farrelly & Co r1815 Woolcott av (CP)
- Katie Z (wid John H) r510 Princess
- Kenneth N (Eunice T) treas Wmtn ACL Emps Federal Credit Union h1909 Creecy av (CP)

Atlantic Finance Co.

JOHN BRIGHT
HILL, President

LOANS

on
Real Estate

Financing
Mortgages

Title
Insurance

Wallace Bldg.
240 Princess St.

PHONE
6047

SHOEMAKERS, INC.

"EVERYTHING FOR THE OFFICE"

STATIONERY-OFFICE OUTFITTERS AND SYSTEMS

206-208 Princess St.

Dial 2-3332 and 2-3333

Phone 7022

JACOBI HARDWARE COMPANY, Inc.

"THE HOUSE YOUR FATHER DEALT WITH"

Good Hardware

DAVIS

- King (c) rigger NCSCo r11 N 11th
- King S Rev (c; Marcia D) pastor Mount Roney Baptist Ch h16 E Robt R Taylor Homes
- L Eliz tmpkr NCSCo r1807 Grace
- Lacy (Mary) wldr NCSCo r708 N 5th av
- Laurie tree surg r624 Dock
- Lawrence (c; Eunice) ab NCSCo h615 Dickinson
- Lawrence C plant mn Electric Bottling Co r RD 1
- Leila (c) lndrs h911 S 8th
- Leila R Mrs opr Madell's Beauty Shoppe r Smithfield
- Lena (c) dom r715 Brunswick
- Leon (c) cook r615 Walnut
- Leon (c; Annie) ab NCSCo h907 S 14th
- Leroy (c) fcty wkr r209 Harnett
- Leroy (c) lab r608 Bladen
- Leroy (c; Juia) lab NCSCo r705 S 11th
- Levi (c; Pearl) lab NCSCo r812 Gwynn
- Lila (c) maid r1006 S 15th
- Lillian (c) dishwasher White House Cafe r605 Wright
- Lillian (c) lndrs r1216 Stroud's al
- Lillian P emp NCSCo r2406 Market
- Lois (c) r106 Brunswick
- Lois E Mrs clk Murchison Soda Shop r116 Ivey dr
- Lonnie (c) lab r810 N 6th
- Lonzo (c; Mildred) driller NCSCo r119 S 10th
- Louis (c) lab r516 N 7th
- Louis T (Anna R) mgr h1317 Princess
- Louise K ofc sec New Hanover High Sch r2201 Chestnut

AUTOMOBILE

CAUSEY'S SERVICE

COMPLETE MOTOR REPAIR SERVICE

Pure Oil Products — Auto-Lite Batteries — Goodyear Tires

1202 MARKET

TEL. 9668

- Lucille (c) h712 N 6th
- Lucille (c) maid h605 S 12th
- Lucy (c) maid h815 S 2d
- Lucy (c) maid h720 Dawson
- Lyle r YMCA
- M Louise (wid Jos R) furn rms 113 Walnut h do
- Macon (Martha) wldr NCSCo r402½ N Front
- Mae (wid E R) r1906 Church
- Maggie (c) h801 Campbell
- Maggie (c) h3F Robt R Taylor Homes
- Maggie (c) maid h816 S 10th
- Manley (Blanche B) chf clk Seaboard Ry r2018 Market
- Margt A (wid Thadeus) r1107 S 3d
- Margt M student r2406 Market
- Marie (c) h1215 Orange
- Marie G (wid Arth E) splr Spofford Mills h68 Spofford Mills Village
- Marion J ofc sec Champion Compress & Whse Co r205 N 12th
- Marion J Mrs clk ACLRR r205 N 12th
- Marjorie r608 S 5th av
- Marjorie G student r2201 Chestnut
- Martha (c) r110 Mask's al
- Martha (c) r414 Wallace al
- Martha (c) cook h rear 711 Ann
- Marvin J (Sylvia M) supvr NCSCo r14 N Washington
- Mary clk J Holmes Davis
- Mary (c) Indrywkr Ideal Lndry & Dry Clnrs h1208½ Clark's al
- Mary (c) maid h1106 Parsley's al
- Mary sten Peoples Savings Bank & Trust Co r27 Spafford Mills Village
- Mary A (c) student r605 S 12th
- Mary C sten John Crosland Co r1317 Princess
- Mary D (wid Nixon N) r118½ S 6th

Budweiser
 "King of Bottled Beer"

Seeds
Feeds
Fertilizers
Sprayers
Dusters
Spray
Materials

CROSS
SEED
CO.

Planet Jr.
Tools
10-12
MARKET.
TEL.
6868

**Wilmington Well & Pump Co.**

Pump Repairs — Irrigation

2824 MARKET ST.

DIAL 5710

Well
 Drilling

Belk-Williams Co.

ONE OF CAROLINA'S BEST DEPARTMENT STORES

232-242 N. Front St.

Phone 7741

IDEAL

LAUNDRY

AND DRY CLEANERS

PHONE
6651

DAVIS

- Mary E r1909 Creecy av (CP)
- Mary J Mrs mgr Carolina Apts Dining Room h420 Market apt 35
- Mary L bkpr Rose Ice & Coal Co r1815 Woolcott av (CP)
- Mary O tchr Tileston Sch r107 S 4th
- Mary R morse automatic opr WUTelCo r113 Walnut
- Mattie (c) dom r810½ (806½) N 3d
- Mattie (c) dom r512 N 7th
- Mattie (c) smstrs h1003 S 8th
- Mattie M (c) student r1003 S 8th
- Maxie (c; Mackie L) lab NCSCo h105 S 13th
- Mildred C clk r217 S 6th
- Millard M (Mary) carp r307 Campbell
- Minnie G (wid T E) r406 Wrightsville av (CP)
- Minnie L (c) r205 N 10th
- Minyon P (wid R E) slswn Efird's Dept Store r420 Market apt 2
- Mollie (c) emp City Lndry Co
- Morris I h709 Castle
- Munroe (c) emp NCSCo r709 Harnett
- Myrte r Clinton W Wise
- Myrtle slswn H L Green & Co r1303 N 4th
- Nannie (c) cook Ernest Faison r106 Brunswick
- Naomi (c) dom r801 Campbell
- Nathaniel (c; Essie) emp NCSCo h204 Gore's al
- Nellie (c) h803 Campbell
- Nelson (c; Lillian) lab NCSCo r810 Castle
- Nettie (c) hndrs h916 Love
- Norman (c; Olie's Cafe) h413½ S 7th
- Norman E (Myrtle S; Davis Grocery Co) h1705 Ann

Louie E. Woodbury Jr. INSURANCE

- Norman E jr USA r1705 Ann
- Norris R (c; Grady) lab NCSCo h1 S Liberty Ct S (H)
- Ollie Mae emp NCSCo h417 N 5th av
- Palmer (c; Lugene) lab NCSCo r303 S 13th
- Patk W (Janet H) supvr NCSCo h224 S 3d
- Paul wtchmn Kingoff's
- Philip (Eliz G) civil eng U S War Dept Eng h2021 Klein rd (PP)
- R K emp NCSCo r Mrs Sarah A Huband
- Ralph S slsmn Am Bakeries Co r102 Orange
- Rayfield (c) crater Wmtn Coca-Cola Btlg Wks r22 E Robt R Taylor Homes
- Raymond emp NCSCo r Shipyard Trailer Camp
- Raymond T (Gladys M) carp h110 S 15th
- Rebecca P Mrs teller Peoples Savings Bank & Trust Co r107 S 4th
- Richd L r409 S 4th
- Richie H (Thelma D; Coastal Serv Sta) h5 Central blvd (SPK)
- Robt (c; Margt) emp NCSCo h705 Wooster
- Robt B br mgr A & P Food Stores r509 Orange
- Robt E (Eliz) dept mgr Colonial Stoers r610 Dock
- Robt G (M Jewell) clk ACLRR h518½ Grace
- Robt J (Goldie) driver h1308 Castle
- Robt L (Myrtle) emp NCSCo h2207 Princess St rd
- Robt L Jr emp ACLRR r2207 Princess st rd
- Roger emp NCSCo r White House Hotel
- Roger (c; Florence) lab NCSCo h618 N 7th
- Roger G wtchmkr Huggin's Jwls 223 Princess
- Roosevelt (c) lab NCSCo r1017 Miller
- Rosa (c) dom r816 N 3d
- Rose (c) maid r1107 Wright
- Rosa (c) h1018 N 6th
- Rosa (c) opr Lezoa Beauty Shop r1018 N 6th

R. C. LUCAS & SON

PLUMBING CONTRACTORS

WE CATER TO REPAIR WORK WITH FULLY EQUIPPED TRUCKS

24-Hour Service—All Work Guaranteed

401 Central Blvd. Sunset Park

Phones: 6043-4976

CAROLINA
MILLWORK
CO.

H. A. DeCOVER

SASH, DOORS,
BLINDS, TRIM,
SCREENS,
STAIRS,
FRAMES AND
MOLDINGS

ANYTHING IN
MILLWORK

CORNER 17TH
AND
WOOSTER

PHONE
9715

Appraisals

Bonds

Real Estate

Insurance

Robt. C. Cantwell, Realtors

PHONE 2-3306

212 PRINCESS

DAVIS

- Rosetta (c) lndrs r316 S 8th
- Roy (c) lab NCSCo r601 Bladen
- Ruth (c) r914 Rankin
- Ruth G tchr New Hanover High Sch r215 S 5th av
- Ruth W Mrs clk ACLRR h302 Northern blvd (SPk)
- S J emp NCSCo r705 S 6th
- Sadie E (c) maid Cape Fear Hotel r604 Church
- Sadie H (wid Geo) h907 Market
- Sallie C (wid Warren L) h512 Northern blvd (SPk)
- Saml (c) emp Greenfield Park h414½ Harnett
- Saml (c) lab NCSCo r1010 Orange
- Saml (c; Dorothy) stevedore h1108 Love
- Schofield (c) fcty wkr r209 Harnett
- Sol (c; Addie) lab NCSCo h619 Bladen
- Sol (c) emp NCSCo r712 Church
- Sophie (c) maid r519 Swann
- Spurney (Dora) firemn r608 S 5th av
- Stewart emp NCSCo r405 Wright
- Susana (c) r720 Nun
- Susie (c) h907 Gwynn
- Sylvia M Mrs (Vanity Parlor) h14 N Washington (SPk)
- T B emp ACLRR r508 N 3d
- T J emp NCSCo r Shipyard Trailer Camp
- T M emp Broadfoot Iron Wks r Carolina Beach
- Thaddeus W (Rena N) window clnrs h618 S 4th
- Thos (c; Annie) firemn ACLRR h514 Bladen
- Thos (c; Lois) lab NCSCo r705 Hanover
- Thos (Eloise) USA r413 N 4th

COASTAL AND VICTORY CABS**TAXI --- 4464 or 2-1303**

- Thos C USA r119 Kenwood av
- Thos E emp NCSCo rNCSCo Appr Dormitory
- Thos J (c; Erl) blksmth h606 McCrae
- Thos W (Anna P) genl solr ACLRR h1709 Market
- Thurston C (Annette H) mgr store No 103 County ABC Bd h109 S 7th
- Tillie D Mrs (Davis & Co) h314 S 5th av
- Tracy (c) cook H & W Restr r615 Walnut
- V R emp NCSCo r Shipyard Trailer Camp
- Van Lieut USA r1617 Princess
- Vance mgr NCSCo r1601 S 4th
- Victoria (c) cook 604 S 10th
- Viola (c) dom r597 Campbell
- W G emp NCSCo r Shipyard Trailer Camp
- W LeRoy USA r68 Spofford Mills Village
- Walter (c; Jessie) emp Ideal Plumbing Co h836 Fanning
- Walter (c; Isabel) hlpr C & S Grocery h22D Robt R Taylor Homes
- Walter (c; Annie M) porter h1110 N 9th
- Walter C (Annie L) plant mgr Rose Ice & Coal Co h1815 Woolcott av (CP)
- Walter R (Marion J) meatctr Robt H Borkinshagen h205 N 12th
- Weaver wldr NCSCo r110 S 5th av
- Wilber H (Alice C) mach NCSCo h19F Chas T Nesbitt cts
- Wilbert J (c) lab NCSCo r1107 S 7th
- Wilbur E (Mary V) wldr NCSCo r512 Northern blvd (SPk)
- Willard L (June) emp NCSCo h134 Pinecrest pkwy (GT)
- Wm (c; Retha) chipper NCSCo h117 (129) King (LG)
- Wm (c; Annie) cook h903 Rehder's al
- Wm (c; Marie) h1104 Wood's al
- Wm (c; Georgia) janitor h6D Robt R Taylor Homes

**Sneeden's Cycle Co.**

J. R. Sneeden "Since 1914"

114 Market

Tel. 6022

Fishing Tackle, Bicycles, Radios, Sporting Goods

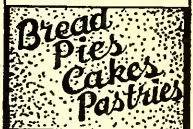
BRUNSWICK HOTELUnder
New
ManagementReasonable
RatesN. Front
at
GraceTEL.
4365**SALLY****ANN****ROYAL BAKERY**OFFICE AND
RETAIL STORE
1306-1308
MARKETTel.
7171

**FEEL
FRESH
DRINK
ORANGE-
CRUSH**



**ELECTRIC
BOTTLING
CO.**

Bottlers
and
Distributors

A Full Line of
Assorted Soda's

TEL.

6262



City Laundry Co.

26 N. 2nd St.

Phone 4455

Complete
Dry
Cleaning
Service

DAVIS

- Wm (c; Cath) lab NCSCo r619 Anderson
- Wm (c) lab ACLRR r504 Brunswick
- Wm (c) lab NCSCo r712 Campbell
- Wm (c) lab NCSCo r803 Campbell
- Wm (c) lab h110 Mask's al
- Wm (c) lab h804 (802½) N 3d
- Wm A mech Yellow Cabs r909 N 3d
- Wm (c; Katie C) tester NCSCo r1202 Princess
- Wm (c) spotter Snow White Lndry
- Wm (c; Lillie) stevedore h1009 N 8th
- Wm wldr NCSCo r115 S 3d
- Wm (c; Muriel) USA
- Wm A (Amoret W) rent appraiser OPA h11 S 3d
- Wm B (c; Bernice C) lab NCSCo h913 Gwynn
- Wm E (Louise K) clk ACLRR r Wrightsville Beach
- Wm H emp Broadfoot Iron Wks r109½ S Front
- Wm H (c; Gailey) fish h814 S 9th
- Wm H (c) lab Johnson Cotton Co h1017 N 6th
- Wm H USA r1317 Princess
- Wm H Lieut (Alice N) r518 Market
- Wm L delmn Hanover Drug Co r698 S 5th av
- Wm O (Lois E) circulation solr Wmtn Star-News r116 Ivey cir
- Wm T (c) lab r1003 S 8th
- Willie M (c) r705 N 6th
- Willie M (c) r408 S 7th
- Winifred ofc sec County Home Demonstration Agt r RD 1
- Woodrow (c) lab NCSCo r1001 S 8th

ALBERT F. PERRY

INSURANCE — BONDS

230 Princess St.

Dial 4403

- Woody R (Oramae) emp NCSCo h11 Court S (LV)
- & Co (Mrs Tillie D Davis) dry gds 795 Castle
- Davison Mattie (c) hlpr Town Tavern r706 Dawson
- Dawes Thos emp NCSCo r508 N 3d
- Dawkins Chas R. (Louise S) emp NCSCo h5 Court J (LV)
- E Saml emp NCSCo h1014 S 13th
- Marshall emp NCSCo r121 S 6th
- Woodrow delmn Carl B Marshburn r1014 S 13th
- Dawson Annie mach r721 S Front
- Elward H (Essie) wldr NCSCo h7 Court W (LV)
- Ennis F (Doris C) electn NCSCo r406 Chestnut
- Harry tmkpr NCSCo r502 Central blvd (SPk)
- Henry (c; Polly) mach opr h1004 N 8th
- Joyce A clk NCSCo r119 N 6th
- Leroy (c) lab r611 (21) Red Cross
- Lottie (c) h511 S 7th
- Louise mach r721 S Front
- Mary (c) maid r1108 Miller
- Mattie L Mrs hsekpr Jas Walker Mem Hosp h303 S 2d
- Niza (c) dishwasher r907 Wooster
- Preston (c; Estelle) lab NCSCo h1117 15th pl (HE)
- Rcbt (c) lab NCSCo r717 Bladen
- Sallie (c) fctywlkr r609 Taylor
- Tremilla (c) waiter r907 Wooster
- Violet P clk Swift & Co r133 S Harrison (SPk)
- Warren T (Madeline) wldr NCSCo h133 S Harrison (SPk)
- Day David E mach NCSCo r125 Ivey cir
- E W emp NCSCo r NCSCo Appr Dormitory
- Frances Mrs clk Ideal Lndry & Dry Clnrs r705 S 17th
- Fred N (Elizabeth) emp NCSCo h812 Greenfield

**NORRIS'
NEWS
STAND**

C. L. NORRIS
Prop.

Complete Line of

Magazines
Newspapers
and
Express
Money Orders
Tobacco
Cigars
Cigarettes
and
Soft Drinks

104

RED CROSS

Tel. 7462

Serving
The South
For Over

75 Years

**HONNET
1867 - CO.**

14 No. Front

Tel. 2-3736

Jewelers
Silversmiths
Repairers

F. E. LIVINGSTON & CO.

REAL ESTATE INSURANCE

RENTS FIRE—CASUALTY

240 Princess St.

Phone 6047

DAY

- Fred N (Frances) USA r705 S 17th
- Fred N jr (Mary C) jwlr 127 N Front R517 h1011 Market
- Mary E sten NCSCo r1011 Market
- Wm G Lieut (Rita) USA h48 Lee dr (LF)
- Dayvault A C jr (Anna L) emp NCSCo h139 Woodlawn av
- Deahl Myrtella slswn Wahl's r19 Wrightsville av
- Deal Annie (c) r1008 S 7th
- Arth (Blanche J) linemn h1922 Church
- Blanche J Mrs chf opr SBT&TCo h1922 Church
- H A emp NCSCo r Shipyard Trailer Camp
- L C (c) lab NCSCo r1020 S 5th
- Marguerite McA Mrs clk Huggins' Jwlr r110 S 5th av
- Orion C (Abrey T) electn NCSCo h104 Ivey cir
- Walter asst phys YMCA r110 S 5th av
- Wm emp NCSCo r307 N 5th av
- Dean Eliz P Mrs clk TWPCo r715 Dock
- General (c; Ernestine) USA r803 Chestnut
- Gilbert C (Eliz P) r715 Dock
- Hurshel G (Mary E) emp NCSCo h5 Court I (LV)
- J K (Eliz) formn h20 S 17th
- Mary (c) cook 221 N 4th
- Paul E (c; Rachel) driver h713 S 11th
- Price W emp NCSCo r1210½ S 4th
- Thos L (Cora H) mech h903 N 4th
- Vincent C (Iva) USA r420 Market apt 31
- Wilson H jr (Inez P) USA h165 Lake Forest pkwy (LF)
- Deans Annie ofc sec r1801 Perry av (CP)
- Bartha C (Irene) clk ACLRR h1801 Perry av (CP)

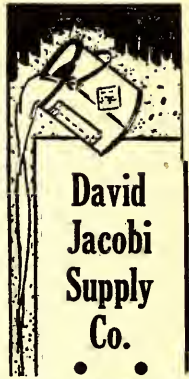

**David
Jacobi
Supply
Co.**



**Paints
Hardware
Paper
Products
Hotel
Supplies
Rope**

101
S. FRONT
Tel.
9451



**Sales
Service**

Batson Motor Co.



1102 MARKET TEL. 4545

- Flora W (wid H L) r1414 Dock
- Margt appr r1801 Perry av (CP)
- Deas Luverne E Mrs clk TWPCo r212 S 17th
- Woodrow (c) prsr Ideal Lndry & Dry Clnrs
- Dease Jas E (Josephine J) lab Independent Ice Co r810 N 7th
- Mathew lab Independent Ice Co r706 Brunswick
- Susanne H Mrs clk US War Dept Eng r Wrightsville Beach N C
- Deason Lonnie D ovenmn Am Bakeries Co r132½ S Front
- Deaton J emp NCSCo r Shipyard Trailer Camp
- John H jr (Maxine H) mgr Imperial Life Ins Co h616 Dock
- DeBerry Thos J (c) h823 Green
- DeBlanc Clarence Lieut (Ruth J) USA r10 N Washington (SPk)
- Debler Bertha E r1420 Dock
- Debnam Fredk A (Adrienne) slsmgr MacMillan Buick Co h2 N Country Club blvd. (O)
- DeBose Barbara A r1008 N 5th av
- Dorothy clk San Fish Mkt r211 S 2d
- Elbert (Mary L) ship ftr NCSCo r Mrs Laura L DeBose
- Isabelle clk San Fish Mkt r211 S 2d
- Jas (c) lab NCSCo r517 Campbell
- Jas (c) lab r617 Taylor
- Debose Joel H clk Henry L Herring r105 Dock
- DeBose John (c) lab NCSCo r1008 Hall
- Laura L (wid D Waddell) h ws Castle Hayne rd 24 n Smith's Creek
- Madie clk NCSCo r Mrs Laura L DeBose
- Theo (c; Loretta) emp NCSCo h13A Robt R Taylor Homes
- Debouse Katie (c) h115 Stanley (LG)
- Major (c; Earlie) NCSCo r115 Stanley (LG)
- Ollie (c) Indrs h115 Wynnewood (LG)



SNEEDEN-YORK CO.

REFRIGERATION—AIR CONDITIONING
ATHLETIC SUPPLIES

115 MARKET TEL. 9761



FARRAR TRANSFER & STORAGE WAREHOUSE

*Fireproof
Warehouse*

Household Goods
Merchandise
STORAGE

Local and Long
Distance
MOVING

Agent:
**ALLIED VAN
LINES**

1121
S. FRONT ST.
Tel. 5317

The Wilmington Savings & Trust Company

Member Federal Reserve System and Federal Deposit Insurance Corp.

Capital, \$300,000.00

Surplus, \$600,000.00

DEBOUSE

- Rosa (c) lndrs r206 Stanley (LG)
- Sam'l (c) rigger NCSCo r115 Wynnewood (LG)
- DeBruhl Amanda (wid David M) bdg 17 S 4th h do
- DeBruin Ray E (Evadina) USA r2123 Brandon rd (PP)
- DeChellis Vincent J (Betty) USA r2020 Barnett av (CP)
- Decker E A r400 S Front
- DeCover Harry A (Carolina Millwork Co) r239 Kenwood av
- Wm (Ruby) USN h239 Kenwood av
- Deedmon Wm K (Jeannette) state auto license exam r RD 1
- DeeBusto Eug Capt (Nellie) USMC r315 Dock
- Deece Floyd driver r710 N 3d
- Reese driver r710 N 3d
- Dees C A claims dep State Unemployment Compensation Comn r New-
borne N C
- Callie (c) lab r512 Brunswick
- Carl carp r611½ Castle
- Lester (c) lab r512 Brunswick
- Malachi (c) lab r809 Rankin
- Deese Chas B (Katie) bodymn MacMillan Buick Co h1002 S 2d
- W C wldr NCSCo r105 Dock
- DeFee Geo wash mn Snow White Lndry r1001 S 5th av
- Virginia Mrs checker Snow White Lndry r1001 S 5th av
- DeForest Anne D Mrs emp NCSCo r509 Dock
- deGraffenreid Jean USO r2322 Metts av
- Jeanne asst dir YWCA USO r2322 Metts av
- DeHaven Ralph W (Emma) slsmn h120 Borden av (B)
- Rcland E (Sarah C) USA r295 S 4th
- Sarah C Mrs emp ACLRR 295 S 4th

EDWARD C. CRAFT

Member of
American
Institute of
Accountants

North Carolina
Assn. of C.P.A.'s

Certified Public Account- ant

Audits
Systems
Tax Service

22-23 Trust
Bldg.

Phone
5587

P. O. Box 552

H. F. Wilder Real Estate Agency Sales — Rentals

207 Princess

Tel. 4932

HANOVER

Building & Loan Association
Series—January, April, July, October

3% PAID ON SAVINGS

207 Princess

Tel. 4932

Pickard's

Fishing
Tackle

Sporting
Goods

Johnson
Outboard
Motors

Bicycles

209

Market St.

PHONE
2-3224

- Dehler Bertha E slswn The Julia r1420 Dock
- Deil Jos W USN r604 Colwell av
- Paul N USA r604 Colwell av
 - Steph F USN r604 Colwell av
 - Steph P (Lottie M) mach ACLRR h604 Colwell av
- Deise Dorothy (c) dom r810 N 2d
- Willie M (c) dom r810 N 2d
- Deitz Gaither L emp NCSCo r1415 S 3d
- DeJohn Ila M Mrs clk US War Dept Eng r10 S 5th av apt 1
- Sam'l (Ila M) USA r10 S 5th av apt 1
- Delamar Seldon D (Rebecca) emp NCSCo h1719 Ann
- Delaney Edw (Evelyn) eng ACLRR h rear 204 Forest Hills dr (FH)
- Delano Emmett H (Ethel S) asst cash ACLRR h316 Red Cross
- Jean H (wid Phillip W) r1803 Princess
 - Lyman (Leila B) chairmn ACLRR r New York City
 - Nellie Mrs smstrs Southland Mfg Co r316 Red Cross
- Delgado Presbyterian Church Rev Chas C Myers pastor 105 Kent
- Dell B L jr emp NCSCo r9 N Harrison (SPk)
- Dellager Rudolph E (Thelma) USA r15 Hudson dr
- Dellinger Clarence R (Ruth) emp NCSCo h114 N 4th
- Dorothy L Mrs supvr Bailey Theatre r1502 Ann
 - Russell (Dorothy L) USA r1502 Ann
 - Ruth Mrs nurse 114 N 4th r do
- Delma's Beauty Salon (Mrs Delma Nelson) 125½ Princess
- DEL MOROCCO CLUB, Arnold C Anderson Manager, Finest of Food and Drinks, 1405 Dawson, Dial 9375 (For further information see page 22 Buyers' Guide)**
- DeLoach Rhodah L (Bertie C) ofcr in charge USN Recruiting Sta h75 Lee dr (LF)

**WILL
REHDER
FLORIST**

CUT FLOWERS
FUNERAL DESIGNS
Flowers by Wire

Flowers

Say It With

121 N. FRONT - TEL. 9649

White's

PASTEURIZED
DAIRY PRODUCTS

QUALITY YOU CAN TASTE
PHONE 6681

- DeIorey John R (Margt G) USA h120 Lake Forest pkwy (LF)
- DeLozier Alwayne clk NCSCo r Gaston C McIntire
- Delthius Adrian E (Mary) clk NCSCo h161 Colonial Village
- Delts Chas (c) lab Am Molasses Co h107 Dawson
- Estella (c) maid h616 S 9th
- Jas (c; Rosa L) lab NCSCo h807 Queen
- DeLuxe Barber Shop (Tylon E Peterson) 121 Princess
- DeMerrit Fredk C Capt (Alice) USA h1732 Orange
- Demoney Chas (c; Edith) lab h713 Hanby al
- Demont Theo Lieut USA r1903 Princess
- deMontpillier Paul G (Jessie F) dep collr Int Rev US Treasury Dept h2126 Brandon rd
- Dempsey Geraldine waiter Friendly Cafeteria & Restr r623½ S 2d
- Jas (c) lab NCSCo r310 Campbell
- Malilla P Mrs slswn Berger's Dept Store h814 Princess
- Osmore I (Mary L) shipwright NCSCo h623½ S 2d
- Robt L USA h45 Lake Forest pkwy (LF)
- Waitus S (Estelle) mach NCSCo r16 Queen
- Wm J USA r814 Princess
- Denise Patk E student r43 Lee dr (LF)
- Warren E jr (Lorena P) assoc civil eng US War Dept Eng h43 Lee dr (LF)
- Deniven W L driver Miller Motor Exp
- Denkins Henry (c) hlpr J W Jackson Beverage Co
- Denning Annie S r18 Summit Walk (GT)
- Bertha trimmer Southland Mfg Co
- Christine Mrs sten Naval Trans Serv USN r11 Court K (LV)
- Hubert V emp NCSCo h11 Court K (LV)
- Jas (Hazel) burner NCSCo h10 Wrightsville av (CP)

AIR-CONDITIONED	HOTEL CAPE FEAR CHESTNUT and 2d STREETS	RATES
COFFEE SHOP		REASONABLE
MODERN		FIREPROOF
CONNECTING		ON U.S. HWYS.
GARAGE		# 17,74,76,117

- Jas clk NCSCo r23 N Harrison (SPk)
- Lloyd (Johnny S) emp NCSCo h18 Summit Walk (GT)
- Mattie G student r18 Summit Walk (GT)
- Dennis Celeste (c) tchr Williston Industrial Sch r705 Red Cross
- David (c; Mary C) cook h411 Harnett
- F B emp NCSCo r411 Walnut
- John emp NCSCo r710 N 4th
- M B plmbr NCSCo r707 Princess
- Marie I (c) hlpr h515 S 12th
- Denniston Alvin (Genevieve) USA r2118 Barnett av (CP)
- Denny G V pntr r102½ S Front
- Deno John R (Joyce A) USA r1005 Wrightsville tpk RD 2
- Dent Homer L Mrs slswn Belk-Williams Co r Wrightsville Beach N C
- Jos (c) lab TWPCo r1307 N 8th
- Denton Maynard emp NCSCo r136 S Front
- Denwright Edna (c) maid r1006 S 8th
- DePalo Wm A Capt (Elsie R) USA h211 Lake Forest pkwy (LF)
- Department of Relief and Home Missions AME Zion Church (c) Herbert B Shaw sec-treas ofc 500 Red Cross
- Deregoski Robt A (Dorothy W) USA h125 Lake Forest pkwy (LF)
- Derr J Dailey (Walker) supvr NCSCo h17 S Washington (SPk)
- Derrick Ora anaethetist Jas Walker Mem Hosp r do
- DeRuiter Anne slswn h2116 Gibson av (CP)
- Gerard (Louise) h4 Hudson dr
- Gerard jr oiler Spofford Mills r4 Hudson dr
- DesChamps Marshall M (Ella R) supt of police ACLRR hB8 Oleander Court
- DeShield Oscar W (c; Dorothy H) resident phys Community Hosp r719 S 11th
- DeShields Wilbur (c; Daisy) firemn Cape Fear Towing Co h719 Ann

LESLIE R. HUMMELL
Representing
AETNA LIFE — NATIONAL LIFE
PRUDENTIAL INS. CO. of AMERICA
Also Rep. Large Reliable Stock Companies For Fire and General Insurance
232 PRINCESS
PHONE 6118

McKee BROS. ICE & COAL CO.

TEL.
6327

**RED-ASH
COAL**
For a
**HOT
FIRE**

710 Castle
and
601 Greenfield

307-309 North Front St.

SEARS, ROEBUCK AND CO.

— Tel. 6626 —

Wilmington, N. C.



Finkelstein's

- Diamonds
- Watches
- Jewelry

**CLOTHING
SPORTS
WEAR**

**Work Clothes
Uniforms and
Equipment**

**6 - 8
S. Front
TEL.**

5662

PRINTING RULING

JACKSON & BELL Co.

BINDING

105-109 N. SECOND ST. PHONE 5817

Despain Chas C Lieut (Marjorie) USA r Mrs Jessie J Clayton
 Dessasaura Jas (c; Louise R) lab NCSCo r205 N 10th
 DeStefano Francis A (Ellen F) USA r513 Chestnut
 Deutsch Francis smstrs Southland Mfg Co
 —Wm (Frances) USA h502 Market apt 5
 DeVane Amanda (c) caterer h612 S 13th
 —Clyde (c; Madeline) lab NCSCo r313 Anderson
 —Eva M (c) tchr h219 S 12th
 —Geo (c) emp NCSCo r219 S 12th
 Devane Haywood (c; Ruby S) hlpr TWPCo r616 Wooster
 DeVane Hyacinth nurse Jas Walker Mem Hosp r do
 —Ina M Mrs tchr Washington Catlett Sch h2010 Perry al (CP)
 Devane J Leighton emp NCSCo r226 S 4th
 DeVane Jas (c) lab NCSCo r313 Anderson
 —Jesse (c; Fannie) emp NCSCo r219 S 12th
 —John R (c) emp NCSCo r219 S 12th
 Devane John R (c; Mary K) hlpr Raney Chev Co r112 N 10th
 DeVane Luke J (Margt D) clk ACLRR h503 Chestnut
 —M Vernell dep County Clk of Courts r1902 Chestnut
 —Mary r2010 Perry av (CP)
 —Miriam V sten Jas L Baldwin r1902 Chestnut
 —Ola (c) maid h17 S 12th
 —Ollie V (c) driver Saml Bear Sr & Son r1119 Red Cross
 —Rayfield (c; Lucille) lab NCSCo r913 S 14th
 —Thos H (c; Lyla H) carp h301½ S 13th
 —Vallance bkpr r1902 Chestnut
 —Virginia sten r1902 Chestnut
 —Wm D (c) emp NCSCo r219 S 12th
 —Wm T (Margt J) ship clk Standard Oil Co h1902 Chestnut

THE Jewel Box

YOUR FRIENDLY CREDIT JEWELERS INC.

109 N. FRONT STREET

DeVany Hattie Lu W (wid Stacy K) h408 Nun
 DeVaugh Willie (c) dom r rear 112 N 10th
 DeVaughan Abr (c; Maggie) lab Wmtn Terminal Whse Co h1003 N 7th
 —Jas E (c) lab Independent Ice Co r1003 N 7th
 DeVaughan Almeria A (c) tchr Peabody Sch h1119 Rankin
 —Wm (c) lab NCSCo r1119 Rankin
 DeVaun Chas Y (Annie J) pntr h410 Peachtree av (WPK)
 —Chas Y jr eng aide US War Dept Eng r410 Peachtree av (WPK)
 —Reba r410 Peachtree av (WPK)
 —Zelma (Clina) carp h813 Millis al
 Dever Dorothy marker and assorter City Lndry Co
 DeVere Chas W (Clarice) h ns Wrightsville tpk RD 2 5 e 7th (E)
 —Florence J (wid Albert) h119 S 9th
 —Florine M bkpr Carolina Bldg & Loan Assn r119 S 9th
 Devereax Richd A Lieut Col (Dorothy) USA h114 Live Oak pkwy (O)
 Devine Edw (c) stevedore r409½ Swann
 —John (c) porter ACLRR r213 S 13th
 Devins Hattie B (c) maid r820 VanAminge al
 DeVone Frank (c; Elovine) driver h415 Wilson av
 Devore M M emp NCSCo r Shipyard Trailer Camp
 Dew Adolph wldr NCSCo r7 Bellwill al
 —Cornie C (wid Robt L) r609 Queen
 —Geo F burner NCSCo r920 S 3d
 —Harry S (Eva) shipftr NCSCo r202 Meares
 —Janet slswn S H Kress & Co r420 Church
 —John (c) lab Johnson Cotton Co
 —Mary F (wid Henry) h920 S 3d
 —McKenzie R (Marie L) wldr NCSCo h1202½ S 4th
 —Naomi P (wid Willard) sweeper ACLRR h6 Wrightsville av (CP)

**H. G.
Latimer
& Son**

Wallace Bldg.
Phone 2-3856

Insurance

**Sound
Protection**

**PROMPT
SERVICE**

Substantial
Savings
on Premiums
for
Desirable
Risks



The Insured
Peoples Building & Loan
ASSOCIATION

Wm. M. Hill, Sec. Low Cost Real Estate Loans
112 PRINCESS TELS. 2-3371, 2-3372

DIAL 4954



DEW

- Ophelia E clk Natl Biscuit Co r120 S 8th
- Walter emp NCSCo r212 N 4th
- Wm (c) porter r714 S 9th
- Dewar Carl A (Thelma A) emp NCSCo h4 Court C (LV)
- DeWar Robt emp NCSCo r Shipyard Trailer Camp
- Dewelt Calamus (c) lab NCSCo r921 Orange
- Dewey Edwina M sten Poisson & Campbell r108 Mimosa pl (O)
- Leila P (wid E Mial) h104 Mimosa pl (O)
- DeWitt Jowser (c) hlpr Miller Motor Exp
- Dewitt Mary (c) waiter Del Morocco Cafe r5 S Liberty ct (HE)
- DeWitt W sporting gds mgr Sneedeen-York Co
- Wm (c) lab NCSCo r924 S 7th
- DeWork Mose (Elaine) lieut USA r227 Brookwood av
- Dexter Gladys L Mrs slswn Belk-Williams Co r Wrightsville Beach N C
- Leslie V (Mabel A) USA r1E Wrights av (WPk)
- Lillian r108 S 17th
- Luther B (G Beatrice) clk ACLRR r Wrightsville Beach N C
- Mabel A Mrs clk County Defense Council r1E Wrights av (WPk)
- DeYoe Alden W (Lucille) major USA h158 Colonial Village
- Dial Bessie M emp Crotty Bros N C

**DIAMOND FEED STORE, Geo R Willoughby Mgr, Wholesale and Retail
Feed 104-110 Dock, Tel 9844**

- Steamboat & Wrecking Co E Fleet Williams pres-genl mgr Harry S McGirt sec-treas stevedores office and wharf ft Brunswick
- Diana Stores Corp Mrs Lilia E Smith mgr women's wear 109 N Front
- Dible Dorothy M Mrs slswn Kingoff's r2001 Creevy av
- Dick Betty deR (wid Fred W) h101 S 5th av
- Earle (Barbara) Lieut USA r152 Colonial Village

CHARLES S. LOWRIMORE
**CERTIFIED PUBLIC ACCOUNTANT
TAX CONSULTANT**

708 Murchison Bldg.

209 N. Front

Tel. 4421

- Frank G mech Causey's Auto Serv r308 Grace
- Fredk W jr supvr NCSCo r101 S 5th av
- H R slswn Taubman's of Wmtn r Wrightsville Beach N C
- Helen marker and assorter City Lndry Co r407 S 2d
- Nellie D (wid Wm A) h113 Nun
- Dickens Chas W (Allyne) wldr NCSCo h13 Court K (LV)
- Ernest emp NCSCo r513 S Front
- Jos B (Frances K) USA r507 Northern blvd (SPk)
- Dickenson Harold emp NCSCo r20 S 15th
- Robt L Capt (Eleanor) USA r212 Red Cross
- Virginia (wid Calvin L) r1809 Princess
- Dickerson see also Dickinson
- Wm L (Eliz) plmbr NCSCo h906 N 3d
- Dickey Earl (c; Fannie) emp Sou Box & Lbr Co h615 N 7th
- Fanny (c) emp City Lndry Co
- Henry (c) lab NCSCo r808 Gwynn
- John B (c; Allie M) hlpr ACLRR h512 Red Cross
- John B jr (c) dishwasher Crystal Restr r512 Red Cross
- Lillian (c) dom r512 Red Cross
- Maxie (c; Louise) lab NCSCo h1105 Woods al
- Willa nurse r15 N 5th av
- Dickinson see also Dickerson
- Atha (c) maid r1113 Rankin
- B W (Scottie) 920 Grace

**DICKINSON CHARLES L (Lillie W), Agt New York Life Insurance Co
Office 908 Murchison Bldg 209 N Front, Tel 2-1323, h1809 Princess,
Tel 2-0161 (For further information see page 52 Buyers' Guide)**

- Hazel J bkbnr Carolina Printing & Stamp Co r716 N 5th av
- Hazel M Mrs emp NCSCo h716 N 5th av

T. W. WOOD and SONS
"Seedsmen Since 1879"
Seeds, Feeds, Bulbs, Plants, Fertilizers, Etc.

317-19 N. FRONT

TEL. 4620

*There's
nothing
like*
GAS
for
**COOKING
REFRIGERATION
WATER
HEATING
HOUSE
HEATING**
**TIDE
WATER
POWER
CO.**

Tel. 4411

READ

STAR-NEWS

PAPERS

Morning
Evening
Sunday

McGRATH & CO.

MUSICAL INSTRUMENTS — PIANOS
RADIOS AND REPAIRS

Phone 2-3546

108 Market St.



CITY OPTICAL CO.

OPTICAL SUPREMACY

218 N. Front St.

Phone 7236

THOS. B. LILLY

Owner and
General Manager

DICKINSON

—John B (Sallie) ofc 207½ Princess h405 Dock
—Lillie W Mrs sten Chas L Dickinson h1809 Princess
—M Irwin (c) lab r809 Rankin

Dicks Abr (c; Ernestine) emp NCSCo r714 Queen

—Frank (c; Letha) lab NCSCo h1009 Moore

Dicksey Nell (wid Geo L) slswn Gregg Bros h109 Castle

Dickson see also Dixon

DICKSON ALFRED G (Cornelia W), Managing Editor Wilmington Star-News, h1317 Grace, Tel 4886

—Eliz (c) hairdrsr 416 Anderson h do

—Eva (c) dom r720 Hanover

—Harrison (c; Queenie) lab NCSCo h913 Miller

—Jos A (Dorothy P) USA r2307 Princess St rd

—Roosevelt (c) lab GHT&S Saw Mill r Mullins S C

—Thos (c; Cath) lab NCSCo r913 Miller

—W Mattison (Moiselle) asst supt of police ACLRR h415 S Front

—Wm A (c) janitor Champion Compress & Whse Co h416 Anderson

Diehl Arth ftr NCSCo r107 Jefferson (SPk)

—Arth C (Victoria L) mgr Naco Fertilizer Co h1809 Grace

—Arth C jr student r1809 Grace

—Janet student r1809 Grace

Dietrich John (Daisy M) emp NCSCo hE16 Oleander Court

Dietz Gaither H (Nellie L) burner NCSCo h1415 S 3d

Diggs Gaius W jr (Emily R) supvr NCSCo r1901 Princess

—Jos W (c) chauf NCSCo r1103 S 13th

Dilazzerro Frank L (Jessie M) USA r2120 Gibson av (CP)

—Jessie C bkkpr Becker Coal & Bldrs Sup Co r2120 Gibson av (SP)

BF Goodrich
Silvertown Stores

14 NO. 3d

TEL. 7560

Switch To
Goodrich
1st in Rubber

- Tires
- Batteries
- Radios
- Bicycles

Dillard Mauriece F bindery wkr Jackson & Bell Co r308½ S 2d

—Nollie smstrs Southland Mfg Co

Dillingham Carter mldr NCSCo r314 N 2d

Dillon Wm M (Alice P) pipe ftr NCSCo r911 Orange

Dillon Alice M (wid Chas) clk US War Dept Eng h3 US Hwy No 76

—Brantley J (Jane) USN h814 S 6th

—Celeste J clk Am Bakeries Co r3 US Hwy No 76

—Chas E (Lula M) mech Raney Chev Co r410 S 2d

—Flora (c) r7 N Liberty ct (H)

—Howard E USA r913 Orange

—Louise tel opr r913 Orange

—Virginia M clk US War Dept Eng r3 Hwy No 76

DiMarco Anthony fl lyr NCSCo r509 Market

Dimery J P wldr r220 N 2d

Dingell Moses (c) lab h714 Nixon

Dinger Jas (Carman) Lieut USA r2206 Chestnut

Dingle Claude (c) lab NCSCo r802 N 7th

—Edw (c; Eloise) lab NCSCo r906 Green

—Jas (c) lab NCSCo r802 N 7th

—Jessie B (c) dom r611 N 6th

—Lillie (c) r802 N 7th

—Luther (c) lab r906 Green

—Mamie (c) lndry wkr Modern Lndry & Dry Clnrs r813 Bladen

—Marie (c) dom r613 Brunswick

—Nathaniel (c) lab r604 McIver la

—Oree (c) maid r514 N 6th

—Wesley (c; Eliz) lab NCSCo h1005 Fanning

—Wm (c) lab r819 Miller

Dingleton Sarah (c) r1319 N 9th

Dingwell Lee V (c) delmn r714 Nixon

FOY, ROE & CO.
"Dependable Outdoor Wear for Men"

9-11 NO. FRONT

TEL. 5923



The Morris Plan Bank

of Wilmington

"The Bank For The Individual"
SAVINGS AND LOANS

Member Federal Deposit Insurance Corporation

Dinkins Beulah (c) maid r1120 Dawson
—Christy (c) hlpr Rex Grill r1216 S 6th
—Fannie (c) hlpr Rex Grill r1216 S 6th
—Geo W (c) USA r1120 Dawson
—Henry (c; Ada) lab NCSCO 1221 Rankin
—Jesse J (c) delmn Jas E Jenkins r1120 Dawson
—John (c; Carrie) lab r720 S 10th
—Mary E (c) clk Jas Haywood r RD 2
—Monroe (c; Edith) lab NCSCO r615 Dickinson
—Oliver (c) lab NCSCO h916 Meares
—Rebecca (c) maid r915 S 12th
—Thos (c) lab r915 S 12th
—Wm (c; Aletha) lab NCSCO h915 S 12th
Diocese of East Carolina (Episcopal) Rt Rev Thos C Darst D D Bishop
Walter R. Noe exec sec 127 N Front R506
Dioguaidi Jos USA r20 S 3d

DIRECTORY LIBRARY, We Maintain a Complete and Up-to-Date Library of City Directories of American Cities for Your Accommodation and Convenience, Greater Wilmington Chamber of Commerce, 316 N Front, Tels 2-2611 and 2-2612

Disabled American Veterans of the World War Gregory Davis Chapter No 11 meets 3d fl Court House
Disher Jack Lieut USA r1901 Market
Dishman J E cement wkr r223 S 2d
Divine Avon C (Mary B) mgr X Dept Store h110½ S 7th
—Betty society editor Wmtn Star-News r416 S Front
—Carl S emp NCSCO r107 Walnut
—Edgar H USA r111 S 7th
—Eliza G (wid Morrison W) h416 South Front
—John F (c) porter ACLRR h213 S 13th

Goodyear

— CONVENIENT TERMS —

Home

Tires

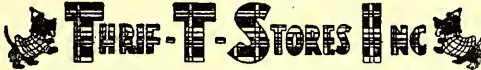

Furnishings

Radios

Gold Seal

Auto Parts

Congoleum

Batteries 25 So. Front St.

Tel. 2-3972

Manhattan

Watches

—John L h111 S 7th
—Morrison W jr (Helen S) field supvr Standard Oil Co h108 Central av (GA)
—Robt C instr NCSCO r111 S 7th
—Roland J USA r111 S 7th
Dix Jas E taxi driver r706 S Front
—O P barber Cape Fear Barber Shop r113 Walnut
—Warren (c; Fannie) barber 514 Nixon h813½ do
Dixie Cab (c; Clarence C Malone) taxicab serv 516 S 7th
DIXIE CAFE AND GRILL (Chris Rongates, Jack Morris), Air Conditioned, "An Eating Place of Excellence," 115-117 Princess, Tel 9177 (For further information see page 81 Buyers' Guide and right bottom lines)

—Candy Co (Graham D Farmer) whol 1019 Princess
—Geo jr (c) lab r919 Dock
DIXIE LAUNDRY & DRY CLEANERS, Edw B Wright Supt, 412 S 17th, Tels 6696 and 6697 (For further information see page 61 Buyers' Guide and right side lines)

Dixon see also Dickson
—Agnes (c) dom r706 Bladen
—Annie (c) dom r700 Bladen
—Archie (Sallie P) carp NCSCO h2513 Princess st rd
—Ben F III Capt USMC r8 N Monroe (SPk)
—Callie (wid John) h710 S 5th av
—Carrie (c) dom r801 Brunswick
—Cath M student r1309 Princess
—Chas (c) lab r814½ (810½) N 3d
—Cicero (c; Rosie) lab Johnson Cotton Co h911 N 9th
—Clifton E (Sophie L) asst dist mgr Life Ins Co of Va h3312 Market.
—Clifton N (Mary C) inspr h6 Church

E. L. MATHEWS

Agent **EQUITABLE LIFE**

Fire — Accident and Health — Auto — Liability — Bonds

901 MURCHISON BLDG.

PHONE 7125

J. B. McCABE & CO.

W. C. Nichols,
C.P.A.

Certified
Public
Accountants

Murchison
Building

PHONE
5151

THE BAXLEY COMPANY

(Spurgeon Baxley)

Direct-Mail
and
Newspaper
Advertising

SEE US FOR
MIMEOGRAPH-
ING
MULTIGRAPH-
ING
ENGRAVING
LITHOGRAPH-
ING
ADVERTISING
SPECIALTIES
CALENDARS
IDENTIFICATION
BADGES
SOCIAL
SECURITY
CARDS

DECALCOMANIA
TRANSFERS

204 Willetts
Bldg.
(118-122
Princess St.)

PHONE
6873

WMFD
YOUR
BLUE NETWORK

STATION
1400
ON YOUR DIAL



**WILMINGTON
N.C.**

TELEPHONE
4840

Efird's
DEPARTMENT STORE

All That's New and
Up-to-Date at prices
that will please you.

DIXON

- David D (c) USA r310 Campbell
- Doris ofc sec Wmtn Sign Co r2111 Brandon rd
- Dorothy L nurse Jas Walker Mem Hosp r2018 Woolcott av (CB)
- Edmond L wldr NCSCo r20 S 3d
- Eug C (Myrtle L) pres City Elec Supply Co h2018 Woolcott av (CP)
- Faybelle (c) waiter r1405 N 8th
- Frank (c; Annie) lab h706 Bladen
- Geo (c; Adelle) lab NCSCo h1101 S 7th
- Geo (c; Janie) lab h919 Dock
- Glenwood emp NCSCo r218 S 2d
- Harold F USA r302 Castle
- Harry L (Lummie) h1007 S 3d
- Hazel C Mrs slswn Belk-Williamsc Co h607 S 3d
- Hazel E sten ACLRR r607 S 3d
- Helen (c) dom r610 Bladen
- Henry (c) lab r509 N 8th
- Henry W (Lucy; Dixon's Grocery) h3314 Market
- Herbert hlpr Am Bakeries Co
- Hullie (c; Louvenia) farmer h409 Oak
- Irene Mrs clk Buck's Distributing Co r RD 3
- Jack M coverer NCSCo r312 N 5th av
- Jas (c; Vassie) lab NCSCo r8 S Lincoln ct (HE)
- Jas (c) lab NCSCo r1019 S 13th
- Jas E (c) lab r706 Bladen
- John (c) hlpr NCSCo r1322 Love
- John (c) lab NCSCo r802 Brunswick
- Julia (c) lndrs h1312 Orange
- Katie B Mrs clk Cross Seed Co h512 Wooster
- Kato D (c) gro h215 N 10th h do

CAROLYN E. DUFFY

DISTRICT REPRESENTATIVE

THE MUTUAL LIFE INSURANCE CO.
OF NEW YORK

309 Murchison Bldg.

Phone 9723

- King F (c; Martha) chipper NCSCo r616 Harnett
- L V emp NCSCo r205 Grace
- Lee (c; Estella) emp NCSCo r120 StJames av
- Leon driver Service Fuel Oil Co r14 S 6th
- Letha B (wid Cecil M) h302 Castle
- Letha M personnel emp NCSCo r302 Castle
- Levi C (Katie B) emp NCSCo h512 Wooster
- Lillian nurse Jas Walker Mem Hosp r do
- Lillie (c) dom r606 N 7th
- Louise K Mrs bkpr h1309 Princess
- Lucille (c) clk r310 Campbell
- Lummie Mrs clk Steward D Bordeaux h1007 S 3d
- Lynn emp NCSCo r116 Red Cross
- M Evelyn teller Sou Bell Tel & Teleg Co r2513 Princess st rd
- Manett A ofc wkr NCSCo r607 S 3d
- Maria J (c) dom r713 Hanover
- Mary (c) cook h14 E Robt R Taylor Homes
- Mary A student r8 N Monroe (SPk)
- Mary C Mrs tchr Wm Hooper Sch h6 Church
- Mary F (c) cook h720 Nun
- Maxie A (Irene M) emp NCSCo h16 Court T (LV)
- Maxie A emp NCSCo r Shipyard Trailer Camp
- Mercury (c; Louise) lab NCSCo h1206 Dawson
- Mildred E clk White Ice Cream & Milk Co r RD 1
- Minnie (c) maid h1118 Queen
- Minnie (c) dom h1208 Dock
- Minnie L waiter Top Hat Grill r105 Dock
- Myrtle L Mrs v-pres City Elec Supply Co h2018 Woolcott av
- N Ray emp NCSCo r Shipyard Trailer Camp
- Nina M waiter Boston Cafe r420 N 5th av

**IDEAL
PLUMBING
CO.**

Plumbing and
Heating
Contractors

Oil Burners

Repair Work
a Specialty

Day and
Night
Service

Tels.

Office 7292
Res. 7450

126
S. FRONT

Sunshine Laundry

ESTABLISHED 1922

LET A LITTLE SUNSHINE IN



Wilmington Beverage Co.

Sun-Crest Orange
Sunny Isles Pineapple Soda

NuGrape

Castle Hayne Road Phone 6629

DIXON

- P D emp NCSCo r14 S 6th
- P D emp NCSCo r121 S 6th
- Paul A (Ailene) wldr NCSCo h307 Lake dr (PP)
- Phillip Dr interne Jas Walker Mem Hosp r do
- Richd ftr NCSCo r112 N Monroe (SPK)
- Richd (c; Mattie) lab NCSCo r601 Dickinson
- Richd G USA r302 Castle
- Robt (c; Marie) lab r1415 Glenn
- Robt (c; Laura) lab NCSCo h1415 Glenn
- Ruth E Mrs clk Union Bus Terminal r309 N 2d
- Sallie P Mrs smstrs Mademoiselle Shoppe h2513 Princess st rd
- Sarah (c) maid h1206 N 8th
- Selma (c) maid r616 Harnett
- Sophie (c) h605 Anderson
- Sophie L Mrs slswn X Dept Store h3312 Market
- T C driver r409 Red Cross
- Thelma (c) emp City Lndry Co
- Thos B (Ruth) r309 N 2d
- Wm T fish pdlr r418 Queen
- Wright T (Marion H) aud h8 N Monroe (SPK)
- Wright T jr student r8 N Monroe (SPK)
- Dixon's Grocery (Henry W Dixon) 3312 (2) Market
- Dixson Earl (c) lab NCSCo r1007 Dock
- Eleanor W Mrs asst bkpr Carolina Bldg & Loan Assn r119 S 6th
- Wm L (Gertrude) personnel asst ACLRR h5 N 23d
- Dizor Andrew H slsmn David Jacobi Supply Co r RD 3
- Louis A clk PO r RD 3 Wrightsville Sound
- Dizzley Carrie L (c) emp City Lndry Co
- Drugin Abr (Lillian; Bee Hive Store) h401 N 5th av
- Bonnie USA r101 S 7th

Yellow Cabs



Low Rates

U-Drive-It-Cars

2-3322

- Fred USA h803 N 4th
- Jacob (Eva; Dlugin's) h101 S 7th
- Rosa r803 N 4th
- Sarah (wid Saml) r803 N 4th
- Dlugin's (Abr and Jacob Dlugin) clothing 10 S Front
- Doares Jake C (Louise M) carp NCSCo h112 N 12th
- Dobeson Nannie (c) smstrs r611 Dawson
- Dobson Albert (c) driller NCSCo r1012 Princess
- Bernice nurse 112 N 7th r do
- David L h412 N 5th av
- Elwood C (Mattie) crane opr NCSCo h214 S 2d
- Helen E tchr Winter Park Sch r412 N 5th av
- Mary F (wid Thos J) h118 S 9th
- P Arnold (Ranny) emp NCSCo r417 Campbell
- Rufus (c; Evelyn) driller NCSCo r906 N 5th av
- Dock A A emp NCSCo r611 Dock
- Daisy R (wid Fredk W) h619 Grace
- Fredk W USA r619 Grace
- Sudie W Mrs r611 Dock
- Wilhelmina r607 Dock
- Wm H h607 Dock
- Dockery Benj (c) lab NCSCo r816 N 3d
- Dorothy (c) r921 Dock
- Earl emp NCSCo r402 N 4th
- Dr Pepper Bottling Co of Wilmington Inc John T Watts pres-mgr es
Carolina Beach rd 5 s Northern blvd (SP)
- Dodd Almeria (c) h705 Red Cross
- Benj (c) lab r809 Rankin
- E R emp NCSCo r White House Hotel

Dixie Cafe and Grill

Oldest and Best in Town
AIR CONDITIONED

115-117 PRINCESS

TEL. 9177

"DON'T
PREACH,
BUT
SAVE
SOLES"

**SMITH'S
SHOE
REPAIR**

PHONE
4395

127
PRINCESS

**Harold
W.
Wells
& Son
Insurance**

Bonds

226
Princess
St.

PHONE

2-3746

DRINK



in
Bottles

PLATE

ICE
CO.

Pure
Crystal
ICE

"Ask Those
Who Use It"

1705

N. 4th St.

Phone

2-3328

SALES
WILLETTS REALTY CO.
 DIAL 5233
 REALTORS
 RENTALS
 LOANS
 124 PRINCESS

DODD

- Lillian interviewer U S Employment Serv r23 S 2d
- Wm F (c) r705 Red Cross
- Dodson Sterling mach NCSCo r1416 S 4th
- Doeshoer Ella Mrs waiter r301 S 6th
- Doiley Abr (c; Rebecca) driller NCSCo r910 Meadows
- Dole Richd (Lillian) wldr NCSCo r209 S 8th
- Dollar E A emp NCSCo r15½ Princess
- Dombrosky John J (Madelyn) USA r214 Kenwood av
- Domler Carolyne (wid Chas) tchr r703 N 5th av
- Don C A emp NCSCo r Sunset Lodge
- Marion (Katie) h52 Spofford Mills Village
- Donah Donald A (Pauline J) USA h44 Lee dr (LF)
- Donahoe Earl emp NCSCo r307 Northern blvd (SPK)
- Donald Neal E (Eliz) emp NCSCo h107 Park ter (SH)
- Donaldson Blanche (c) h514 S 9th
- Ernestine (c) student r514 S 9th
- Henry (c) student r514 S 9th
- Laverne (c) riveter NCSCo r514 S 9th
- Leonard J (c; Willie A) emp NCSCo h214 S 12th
- T Corbett barber City Barber Shop
- Thelma (c) maid r514 S 9th
- Donavon Walter (Louise) Lieut USA r1822 Carolina
- Donley Henry (c; Cattie R) emp NCSCo r105 S 11th
- Donlin Thos emp NCSCo r105½ S 5th av
- Donn Norma V emp NCSCo r48 Lee dr (LF)
- Donnell G Stratford (Vivian W) emp MacMillan & Cameron Co Masonboro Sound
- Geo L (Zula I) h214 Nun
- Lucille r214 Nun



Andrews Mortuary

Established 1850

419 North Third at Red Cross—Tel. 5075

- Donnelly Construction Co (Jas Donnelly) 1214 S 10th
- Ella V r202 Northern blvd (SPK)
- Hester C adv mgr Sears Roebuck & Co r412 S 3d
- Jas (Donnelly Constr Co) h ss Wrightsville tpk RD 2 2e Bonham av (A)
- John (Ruth E) cement contr h ss Wrightsville av RD 2 1 e Page av (A)
- Ruth E Mrs slswn Sher-Lynn Shoppe h ss Wrightsville av RD 2 1 e Page av (A)
- Dooley Estee E (Sula) wldr NCSCo h609 S Front
- Janie S clk r609 S Front
- Jos T (Annie) h815 Ann
- Doolittle Cecil USA r315 Church
- DORAN WM GORDON JR (Helen C), Sec-Treas The Independent Ice Co, h105 Columbia av (FH), Tel 2-1953**
- D'Orange Geo R (Mamie H) h11 N 13th
- Geo R jr USN r11 N 13th
- Hazel clk ACLRR r11 N 13th
- Dore Bertha (c) maid h405 Anderson
- Mary E Mrs cash Jas Walker Mem Hosp rB10 Oleander Court
- Wm (c; Virginia) h1103 Charlotte
- Dorfman Moe r2309 Chestnut
- Dorset's Clothing Store Thos E Harris mgr 273 N Front
- Dorsett David M emp NCSCo r Shipyard Trailer Camp
- Dorsey Chas (c) lab NCSCo r416 McRae
- John (c; Estelle) lab Housing Authority of the City of Wmntn h720 Hanover
- Nick (c) emp NCSCo r1023 S 13th
- Pauline (c) r1107 N 9th
- Wm A (c) lab r1005 Rankin
- Dorste Geo C (Elsie) USA r407 Red Cross

PAINT
Builders'
Supplies

STANDARD
Paint & Hardware Co. Inc.

GLASS
Mirrors
Wallpaper

21 MARKET TEL. 9581

10
N. Front
St.

Kingoff's
WILMINGTON'S LEADING JEWELERS

Tel.
5219

Doscher John D (Gesene H) asst US Postmstr h1708 Princess
Doshier Albert L (Hallie) bkpr Wmtn Coca-Cola Btlg Wks h2102 Pender
av (CP)

- Fredk jr (Mary) emp NCSCo h117 Colonial Village
- Fredk G (Eula J) capt Stone Towing Line h411 S 3d
- Harry L (Margt M) dep County Clk of Courts h701 Dock
- J Bryan (Woodrow) carp h911 Peachtree av (A)
- Rosa (wid Thos) r911 Peachtree av (A)
- Wilbur R (Frances G) US Postmstr h11 N 8th
- Wm S (Anna P) phys 209 N Front R314 h123 Park av (GA)
- Doss Guy B (Jean C) slsmn Pender Furn Co r1802 Perry av (CP)
- Lemuel L (Mary J) asst frt traffic mgr ACLRR h707 Market apt 2
- Reuben (c) lab h918 Schutt al
- Roscoe J (Lucy H) v-pres ACLRR h707 Market apt 3
- Doster Ralph r109 N 8th
- Doswell Claude emp NCSCo r Shipyard Trailer Camp
- Doughty Al (c; Blanch) lab NCSCo r1005 N 8th
- Alex (c; Miner) h812 Wooster
- Ravenel (c; Aileen) h1005 N 8th
- Douglas Betty R checker r15F Chas T Nesbitt Cts
- Dina (c) h812 N 6th
- Glasgow (c) emp NCSCo r616 Harnett
- Harriett (c) maid r1322 Love
- John E tmkpr Johnson Cotton Co r Jas H Brittain
- Raymond (c; Mary) lab NCSCo r507 Anderson
- Robt (c) lab h1010 Strauss al
- Douglass Fred (c; Edna M) emp NCSCo r rear 316 S 7th
- Wm C (c) lab r rear 316 S 7th

Berger's Department Store

"CHARGE IT"

709 N. 4th ST. • Quality Merchandise For the Family • TEL. 9647

- Dove Buck (Leola) emp NCSCo h2 Court Q (LV)
- Danl jr (Frances W) clk ACLRR h609 Orange
- Oliver C (Thelma L) ship ftr NCSCo h68 West dr (LV)
- T F emp NCSCo r NCSCo Appr Dormitory
- Dow Benj F (Josephine) sweeper Spofford Mills h100 Spofford Mills Village
- Fred (Pearl) USA r510 S 2d
- Gussie (c) Indrywkr Ideal Lndry & Dry Clnrs
- Joanna (c) dishwasher r518 McRae
- John (c) slsmn r818 Rankin
- Marion E wvr Spofford Mills
- Molsie (c) dom r517 Brunswick
- Dowd A B emp NCSCo r516 N 3d
- Annie (c) r605 N 8th
- E W driver r513 N 3d
- Geo W (M Genevieve) clk ACLRR r Carlyle F Malpass
- Henry (c) lab r812 N 3d
- M Edw (Eloise) h2004 Market
- Robt (c) lab r704 McRae
- Rose (c) maid r704 McRae
- Dowdle Paul emp NCSCo r311 N 3d
- Dowdy Armstead T (Myrtle M) slsmn Lewis J Stein h116 N 5th av
- Dones (c) lab ACLRR r617 S 10th
- Emma (c) maid Royal Theatre h917 Rankin
- J W h119 Woodlawn av
- Levi (c; Irene) lab NCSCo r1013 Green
- Motor Co (Armstead T Dowdy Alonzo H Gainey) used cars 212 N 2d
- Palmer J (Helen M) gro 100 S 11th h1520 Dock
- Robt H (Eva M) seamn h20G Chas T Nesbitt Cts
- Dowe Eloise (c) emp City Lndry Co
- Jerry (c; Effa) lab h814 Harnett
- Mary (c) maid r814 Harnett
- Wilbur (c; Eloise H) fctywrk h218 Cowan



The SALVATION ARMY
Welfare—Character Building
Evangelism

215 So. Front



Tel. 4338

LAUNDRY

DIXIE
LAUNDRY
& DRY
CLEANERS

DIAL
6696

OR

DRIVE
IN

412 S. 17th

215 Princess St.

W. A. MCGIRT
Real Estate and Insurance
General Agent Pilot Life Insurance Company
Manager Forest Hills Development Co.

Phone 2-3132

The Independent Ice Co.

ICE — COAL

PHONE 6678

Dowell David (c; Mary) rigger NCSCo h822 Fanning
 —Ernest T (Blanche B) restr h105 S 8th
 —Fay R (Geneva) wldr NCSCo h103½ Princess
 —Sidney (c; Lila M) lab NCSCo h617 Brunswick
 Dower Carrie (c) lndrs h208 Parsley
 Dowless Carrie clk PO r217 Williams
 —Downie W (Vivian) supvr NCSCo h1 Court T (LV)
 —Henry J (Lucille A) wldr NCSCo h4 Court N (LV)
 —J Spurgeon hlpr NCSCo r808 S 8th
 —Jas W (Percy S) emp ACLRR r225 Princess
 —Lee W (Nellie C) plmbr NCSCo h808 S 8th
 —LeRoy (Lillian) emp NCSCo r518 Castle
 —Lucy E clk ACLRR r217 Williams
 —Percy S Mrs slswn Dianna Stores Corp r225 Princess
 —Vernon (Carrie M) r217 Williams
 —Wm W hlpr Dr Pepper Btlg Co of Wmtn r808 S 8th
 Dowling Albert F (Raye) emp NCSCo (Wmtn Trailer Park) h3000 Market
 —Vasco E (Alma) slsmn r3000 Market
 Downie Mary L smstrs Sunshine Lndry r114 Grace
 Downing Queen E (c) waiter r615 S 12th
 —Wiley G (Willie M) mach NCSCo h107 Woodlawn av
 Downs Margt student r218 Harnett
 —Rena H (wid Harvey) baker Brooklyn Bakery h218 Harnett
 —Roy E driver Christian A Jurgensen r508 S 18th
 —Woodrow r218 Harnett
 Downum Edgar W Rev (Sadie F) pastor Wesley Memorial Methodist Ch
 h205 S 3d RD 2 (WPk)
 Dowsris Thos (Liberty Cafe) h816 N 4th

PRINTING

LITHOGRAPHING

Wilmington Printing Co.
 PHONE 6631
 211-213 N. SECOND ST.
 OFFICE FURNITURE AND SUPPLIES

Doxy Sanford (Valeria S) slsmn Mill & Contractors Sup Co h1806 Ann
 Doyle J O emp NCSCo r Shipyard Trailer Camp
 —Matthew P Lieut (Verna M) USA h159 Lake Forest pkwy (LF)
 —Raymond B (Dorothy) USA h323 S 6th
 Dozier Brunie (c) lab NCSCo r608 Campbell
 —Wm (c; Florence) lab NCSCo r1014 Wooster
 Drain Saml C (c; Ellen) bellmn Wmtn Hotel h918 Rankin
 Drake E Inez sec Carolina Lands r211 S 5th av
 —R Henry (Minnie L) baker Royal Bky r1011 Market
 —Thos R (Mamie H) civ eng US War Dept Eng r62 Lake Forest pkwy
 Drakford Wm (c; Rebecca) emp NCSCo r707 Harnett
 Drakos Thos (Annie) cook USA Restr r3100 Princess St rd
 Drapolla Phillip (Mildred) USA r106 S 16th
 Drascher Celia r County Home and Farm
 Draughon Hardy R emp NCSCo r15½ Princess
 Drayton Annie B (c) prsr r1009 Queen
 —Dorothy clk
 —Edw (c; Mary L) chipper NCSCo h19D Robt R Taylor Homes
 —Erwin (c; Estello) emp NCSCo h1109 Queen
 —Leroy (c; Rosa) driver h1205 N 8th
 —Peter (c; Mary L) lab h216 Cowan
 —Peter jr (c; Willie M) delmn h1216 Brooklyn
 Drebyn Nell clk NCSCo r312 N 4th
 Dreher Marie A (wid Jeremiah H) h807 Princess
 Dresser Kenneth B (Georgia S) formn Wmtn Iron Wks r Leland N C
 Drew Cullen O USA r15 Court N (LV)
 —Graham emp NCSCo r211 Orange
 —Harvey N NCSCo r106 S 6th
 —L Graham (Roxie L) formn h303 Bladen
 —Mary C typist YMCA r15 Court N (LV)
 —Marshall L (Florence E) supt Am Bakeries Co r1206 S 5th

SHOEMAKERS, INC.

"EVERYTHING FOR THE OFFICE"

STATIONERY-OFFICE OUTFITTERS AND SYSTEMS

206-208 Princess St.

Eial 2-3332 and 2-3333

ROBERT STRANGE

General
Insurance
and
Bonds

MUTUAL
COMPANIES
NON-
ASSESSABLE

TEL.

2-2265

212

WILLETTTS
BLDG.

Atlantic Finance Co.

JOHN BRIGHT
HILL, President

LOANS

on
Real Estate

Financing
Mortgages

Title
Insurance

Wallace Bldg.
240 Princess St.

PHONE
6047

Phone 7022

JACOBI HARDWARE COMPANY, Inc.

"THE HOUSE YOUR FATHER DEALT WITH"

Good Hardware**DREW**

- Reginold I (Minnie B) linemn NCSCo h720 Chestnut
- Wm J (Winnelle) emp NCSCo r15 Court N (LV)
- DREXLER NORMAN E** (Lynne P), Pres Tide Water Power Co, h21
Country Club Pines, Tel 2-3497
- Drickert Earl burner NCSCo r319 S 3d
- Drissen Jos (Joyce) USA h175 Lake Forest pkwy (LF)
- Driggers Ernest L driver r906 S 5th av
- Jervis hlpr NCSCo r611½ Castle
- Rillie E (Lila Belle) emp ACLRR h35 Montgomery av
- Saml D (Frances B) firemn ACLRR r15 S 9th
- Wm E carp NCSCo r611½ Castle
- Drinard Lawrence B (Juanita L) emp NCSCo h214 Pinecrest pkwy (GT)
- Driver Wm H (Pearl) emp NCSCo h11 Court G (LV)
- Drummond John M jr (Daisy L C) drftsmn US War Dept Eng r Wrights-
ville Beach N C
- Drumsby Gerald (Louise W) clk ACLRR r Rocky Point N C
- Dry Luther (c) lab Champion Compress & Whse Co r1208 S 6th
- Nora L Mrs emp Crotty Bros N C r29 N Burnett blvd
- Ralph (c; Estelle) lab NCSCo h1208 S 6th
- Dryden Jeanne M bkpr Wahl's r106 Church
- John F Lieut (Margt) USA h10 S 5th av apt 7
- Wm (Jeanne) h62 Lake Forest pkwy (LF)
- Drye King S (c; Aletha) lab h1410 Dawson
- Wm (c; Cassie) emp NCSCo r12F Robt R Taylor Homes
- Dryan Byron R (Florrie M) bus mgr Plmbrs & Steamfitters Union h502
S 17th
- Isabel Mrs h408 N 5th av

AUTOMOBILE**CAUSEY'S SERVICE**

COMPLETE MOTOR REPAIR SERVICE

Pure Oil Products — Auto-Lite Batteries — Goodyear Tires

1202 MARKET

TEL. 9668

- Duarte Cosey (wid Antone) h506 Lake dr (PP)
- Genevieve clk r506 Lake dr (PP)
- Sylvia emp NCSCo r506 Lake dr (PP)
- Dubberly Ivan C (Lillie M) driver Victory Cab Co r87 Spofford Mills Vil-
lage
- DuBois Caroline (wid Alex) r416 N 3d
- Jos A (Hilda K) meter rdr TWPCo h205 Ann
- Duboise John (Josephine) slsmn h208 Marsteller
- Leo hlpr Natl Biscuit Co r132 S Front
- DuBose Chas H (Natalie H) wldr NCSCo h131 Morningside dr
- Chas S (Alice K) cotton grader Spofford Mills h205 N 15th
- Dorothy r211 S 2d
- Dubose Eliz Mrs r811 Ann
- Fred (c; Lillie) driller NCSCo h810 Castle
- DuBose Isabelle r211 S 2d
- Marion emp NCSCo r Shipyard Trailer Camp
- Dubose Wm (c) lab NCSCo r1010 N 5th av
- Dubuque Ellen Mrs waiter Dixie Cafe & Grill r814 Orange
- Duck Wm B wldr NCSCo r112 S 7th
- Duckett Chas H (Annie L) mach NCSCo h1601 S 4th
- David G carp r1601 S 4th
- Delma B hlpr Natl Biscuit Co r313 Chestnut
- Duckworth Alf J (Loma E) USA r906 S 5th av
- Dudley Alf K Rev (Frances) pastor Winter Park Presby Ch h ns Wrights-
ville tpk RD 2 2 e 4th (WPK)
- Benj J (c) lab Johnson Cotton Co r914 N 7th
- Chas (c) lab NCSCo r1116 S 11th
- David (c; Mary) plstr h1107 S 11th
- E P clk O Earl DuRant r Audubon N C
- Edgar (c) lab Taylor-Colquitt Co r716 Wycroff av
- Edwin P (Grace) h ns Wrightsville tpk RD 2 1 e Pennsylvania av (I)
- Emma E slswn S H Kress & Co

Best-Of

Enjoyed by Millions
The World Over

Seeds
Feeds
Fertilizers
Sprayers
Dusters
Spray
Materials

**CROSS
SEED
CO.**

Planet Jr.
Tools
10-12
MARKET,
TEL.
6868

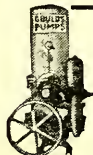
**Wilmington Well & Pump Co.**

Pump Repairs — Irrigation

2824 MARKET ST.

DIAL 5710

Well
Drilling

Belk-Williams Co.

ONE OF CAROLINA'S BEST DEPARTMENT STORES
232-242 N. Front St.

Phone 7741

IDEAL

LAUNDRY

AND
DRY

CLEANERS

PHONE
6651

DUDLEY

- Flora (c) maid r1107 S 11th
- Frances (c) h820 S 10th
- Geo (c) gro 1102 Queen h1112 do
- Governor The (Mrs Sarah W Johnston) restr 400 Front
- Isaac J (c; Rachel H) chauf h916 S 7th
- Jas (c; Irene) h718 S 13th
- Jas (c) clk h607 Wright
- John slsmn r113 N 4th
- John D (c) lab r615 McRae
- John H (Clarice) emp NCSCo h610 Colwell
- Julia (c) h611 (607) Yeagers al
- Lizzie (c) r1112 Queen
- Marion ofc sec r2306 Princess st rd
- Mary E (wid Laurence) r420 Church
- Sadie (c) r1107 S 11th
- Sam'l (c; Hattie) lab h1203 Dawson
- Sherwood (Susan) emp NCSCo h rear 220 Park av (O)
- Duff Allen E emp Broadfoot Iron Wks r16 Queen
- G W emp NCSCo r15½ Princess
- Helen R clk NCSCo r101 Central blvd (SPk)
- J Herbert (Mary E) eng ACLRR h101 Central blvd (SPk)
- John N (Ruby) pntr NCSCo h705 S Front
- Neal C (Tina) h16 Queen

DUFFY CAROLYN E

Dist Rep

THE MUTUAL LIFE INS CO OF N Y

309 Murchison Bldg
209 N Front, Tel 9723
r223 S 5th av, Tel 7668

(For further information see
page 52 Buyers' Guide and left center lines)

Louie E. Woodbury Jr.

INSURANCE

- Davie G ofc sec John D Bellamy & Sons and notary h223 S 5th av
- Jas L (Belle R) v-pres Am Molasses Co h103 N 15th
- Patk r YMCA
- Dugan Murray Major USA r205 Windsor dr (GA)
- Duggan Jas USA h502 Market apt 20
- Thelma M Mrs clk U S War Dept Eng r502 Market
- Duggins Louis emp NCSCo r109½ S Front
- Duguid Mary E h309 McRae
- Duke C C emp NCSCo r410 N 3d
- D F r206 N 2d
- D F r206 N 2d
- Geo F (Maggie K) deputy sheriff h203 N 11th
- Helen A slswn X Dept Store r203 N 11th
- Herman W (Margie) emp NCSCo h110 Church
- Ina M Mrs cash Gate City Life Ins Co h1915 Woolcott av (CP)
- John (c) chipper NCSCo r515 S 9th
- Jos usher Royal Theatre r311 S 2d
- Jos W (Dora O) mech TWPCo h204 N 6th
- Lawrence F (Ina M) asst funeral dir Andrews Mortuary h1915 Woolcott av (CP)
- Mary L Mrs info clk ACLRR r807 Market
- Mattie J clk Sears, Roebuck and Co r203 N 11th
- R J (Thelma) USA r111 N 5th av
- Richd (c) lab NCSCo r413 McRae
- Thelma S Mrs clk A&P Food Stores r111 N 5th av
- Thos G emp NCSCo h7 Court V (LV)
- Dukes Delvin (c; Susie) h417 Evans
- Edith (wid Jos) r1117 S 6th

CAROLINA MILLWORK CO.

H. A. DeCOVER

SASH, DOORS,
BLINDS, TRIM,
SCREENS,
STAIRS,
FRAMES AND
MOLDINGS

ANYTHING IN
MILLWORK

CORNER 17TH
AND
WOOSTER

PHONE
9715

R. C. LUCAS & SON

PLUMBING CONTRACTORS

WE CATER TO REPAIR WORK WITH FULLY EQUIPPED TRUCKS

24-Hour Service—All Work Guaranteed

401 Central Blvd. Sunset Park

Phones: 6043-4976

Appraisals

Bonds

Real Estate

Insurance

Robt. C. Cantwell, Realtors

PHONE 2-3306

212 PRINCESS

DUKES

- Frank (c) r109 Magnolia av
- Holley (c) erector NCSCo r1010 Orange
- Major A (Maude N) asst mgr Gate City Life Ins Co h306 S 18th
- Dula Edw W (Sara B) optician City Optical Co h114 S Monroe (SPK)
- Harlie L barber Orton Hotel Barber Shop r202 Nun
- Dulin Philip O (Louise) supvr NCSCo h112 Morningside dr
- Duls Ferdinand J (Lucille P) supvr NCSCo h126 Brookwood av
- Johanna E tchr r109 N 7th
- Lillie A (wid Henry T) h109 N 7th

DUN & BRADSTREET INC, Mercantile Agency, 510 Murchison Bldg, 209 N Front, Tel 6603

- Dunagan Clemmie (c) cook r716½ Orange
- Dunbar Ella (c) h610 McRae
- Isadore (c) emp NCSCo r714 Church
- Leo (c; Julia M) emp NCSCo r701 S 8th
- Duncan Alice (c) maid r821 Castle
- Alma smstrs Southland Mfg Co
- Bernice (c) lab r511 Walnut
- Danl D (Hilda F) r5 Wrightsville av (CP)
- Dorothy r1909 Pender av (CP)
- Ernestine Mrs emp Jas Walker Mem Hosp r110 Woodlawn av
- J B (Lester) USA r709 S 3d
- Jas (c) lab NCSCo r506 Dickinson
- Jas (c; Susie) lab NCSCo h718 Dawson
- Jas E (Florence Z) slsmn h316 N 16th
- Jas I (Marie E) emp NCSCo h108 S Harrison
- Jeanne student r316 N 16th
- John lm clnr Spofford Mills r70 Spofford Mills Village

COASTAL AND VICTORY CABS**TAXI - - - 4464 or 2-1303**

- John W wvr Spofford Mills
- Kenneth A (Lillian F) clk U S War Dept Eng h505 Ann
- LaGrand M atndt Coastal Service Sta r Leland N C
- Louise asst stock clk Mac's Auto Parts Co r RD 2
- Paul J (Ernestine) USA r110 Woodlawn av
- Rachel G Mrs checker A&P Food Stores h26 Lee dr (LF)
- Robt E (Ola B) burner NCSCo h410 Queen
- Robt R (Margt) emp NCSCo h410 Dock
- Roy C patrolmn State Hwy Patrol r223 N 3d
- Rudolph M (Cecilia) electn NCSCo h511 N 3d
- Russell R priv sec ACLRR r410 N 3d
- W L widr NCSCo r309 N 5th av
- Wm emp NCSCo r511 N 3d
- Wm P (Lila) pntr h1711 Carolina av
- Woodrow E (Rachel G) USA h26 Lee dr (LF)
- Zeno carp r1811 Carolina Beach rd (SPK)
- Dunham Benj W (Jennie B) asst cash ACLRR h1736 Orange
- Eug (c) whsemn Atlantic Tob Co r2 Collier al
- Irma B Mrs clk ACLRR r112 S 16th
- Jane student r1736 Orange
- Joyce student r1736 Orange
- Pauline O Mrs clk ACLRR r Highwood pk RD 2
- Robt (c; Debora) emp h1203 Rankin
- Thos M (Irma B) electn ACLRR r112 S 16th
- Wm L (Pauline O) h ss Wrightsville tpk RD 2 3 e Bryan (HPK)
- Dunitson Genevieve clk Ideal Lndry & Dry Clnrs r Castle Hayne NC
- Dunlap Elmira (c) tchr h618 Dawson
- H D widr NCSCo r111 S 5th av
- Harold servmn Orkin Exterminating Co
- Herbert M emp NCSCo r NCSCo Appr Dormitory

**Sneeden's Cycle Co.**

J. E. Sneeden "Since 1914"

114 Market

Tel. 6022

Fishing Tackle, Bicycles, Radios, Sporting Goods

**BRUNSWICK
HOTEL**Under
New
ManagementReasonable
RatesN. Front
at
GraceTEL.
4365**SALLY****ANN****ROYAL
BAKERY**OFFICE AND
RETAIL STORE
1306-1308
MARKETTel.
7171

**FEEL
FRESH
DRINK
ORANGE-
CRUSH**



**ELECTRIC
BOTTLING
CO.**

**Bottlers
and
Distributors**
A Full Line of
Assorted Soda's

**TEL.
6262**



City Laundry Co.

26 N. 2nd St.

Phone 4455

**Complete
Dry
Cleaning
Service**

DUNLAP

—Paul (Willie A) emp NCSCo h14 Court C (LV)
—Thos C plmbr NCSCo r120 Morningside dr

Dunlea Emma E nurse Jas Walker Mem Hosp r301 Market apt 12
—Frank J r29 Colonial apts

**DUNLEA RICHARD A (Louise G), Manager Radio Station WMFD, h12
Colonial Apts, 301 Market, Tel 2-1919**

—Richd A jr control opr WMFD r301 Market apt 12

Dunmler Geo Lieut USA rLieut USA r2215 Chestnut

Dunmore Benj (c) lab NCSCo r607 Wright

—Blanche (c) cook r721 S 8th

—Eug (c; Mary E) lab h2 Colliar al

—Janie B h104 N 7th

—John O (Florence M) slsmn Hughes Bros h116 S 4th

—Jos (c) lab NCSCo r1006 Hall

—Lloyd D (Charlotte) barber DeLuxe Barber Shop h410 Orange

—Theron (Viva) emp Broadfoot Iron Wks h2114 Brandon rd (PP)

—Wm L (Frances) wldr NCSCo h107 8th RD 2 (WPK)

Dunnagan Claude V announcer Radio Sta WMFD r Lake Waccamaw N C

Dunnahoo Hoyt E carp r808 Orange

Dunnigan Frank J Lieut USA r113 Hydrangea pl (O)

Dunston Rudolph (c) emp NCSCo r706 S 7th

—Woodrow (c) emp NCSCo r706 S 7th

Dunway Roger guard NCSCo r105 Church

Dupree Edw (Moza) wldr NCSCo r505 S 4th

—Norma opr SBT&TCo r1904 Church

—Robt W (Mabel G) emp NCSCo h190 Pinecrest pkwy (GT)

—Ronald (c) lab NCSCo r508 N 6th

—Wm (c; Darnelia) hlpr NCSCo r513 Swann

ALBERT F. PERRY

INSURANCE — BONDS

230 Princess St.

Dial 4403

Durant Alice r212 N 4th

—Anthony M (c; Frances) hlpr ACLRR h718 Red Cross

—Chas (c; Jessie) lab NCSCo h105 Corbett (LG)

—Chas (c) prsr Sunshine Lndry r1005 Woods

—Douglas (c) lab NCSCo r710 McRae

—Elmont (c) lab NCSCo r920 Dickinson

—Ernest (c) lab NCSCo r1012 Hall

—Evelyn (c) prsr Sunshine Lndry

—Gadson (c; Fannie) emp NCSCo h910 N 7th

—Horace (c) lab NCSCo r1013 Green

—Jas (c) emp NCSCo r817 S 8th

—Jas (c) lab NCSCo r302 King (LG)

—Jas (c) r219 S 13th

—Jas (c) r2114 S 13th

—John pipeftr NCSCo r213 Orange

—Johnie L dom r702 Queen

—Jos (c; Gladys) emp Sou Box & Lbr Co r1005 Woods

DuRant Leon M (Grace) agt Life & Casualty Ins Co of Tenn h1808

Ann
Durant Leslie (c) lab NCSCo r510 Walnut

—Lillie (c) dish washer H & W Restr h707 Anderson

—Naomi (c) r510 Walnut

—Nathaniel (c; Henrietta) lab NCSCo h1013 Green

DU RANT O EARL (Mary W), Ship Chandler, 2 S Water, Tel 4232, h2302

Market, Tel 2-3705

Durant Oliver (c) lab r813 Anderson

DuRant Oscar E jr (Lynn) USN h2302 Market

Durant Peter (c; Curteil) lab NCSCo h518 McRae

—Robt (c) lab NCSCo r518 (512) S 13th

—Robt (c; Mary) lab h917 Cleveland al

NORRIS' NEWS STAND

**C. L. NORRIS
Prop.**

Complete Line of

**Magazines
Newspapers
and
Express
Money Orders
Tobacco
Cigars
Cigarettes
and
Soft Drinks**

104

RED CROSS

Tel. 7462

Serving
The South
For Over

75 Years

HONNET 1867 - CO.

14 No. Front

— Tel. 2-3736

**Jewelers
Silversmiths
Repairers**

F. E. LIVINGSTON & CO.

REAL ESTATE
RENTS

INSURANCE
FIRE—CASUALTY

240 Princess St.

Phone 6047

DURANT

- Rose (c) r910 N 7th
- Thos J (c) lab NCSCo r518 McRae
- Durden David caddie mstr Cape Fear Country Club
- Davis W doffer Spofford Mills
- Harlee T (Vina C) eng NCSCo h208 McRae apt 3
- Henry P ftr NCSCo r217 Poloogt av
- Luther lab City St Dept r816 McCumber's la
- Quincy (Nancy T) farmer h816 McCumber's al
- W Davis (Lyda) h43 Spofford Mills Village
- Duren Francis (c; Hattie G) lab NCSCo h1206 S 9th
- Durfee Raymond (Dorothy) Lieut USA r1315 Chestnut
- Durham Emmett H (Janet B) trafficmn ACLRR r510 Chestnut
- Etta H clk TWPCo r Leland N C
- Harry A (Ruth; Southside Prod Center) r1310 Virginia av
- Isaac (c; Blanche) chainmn Malcolm H Lander h411 Anderson
- Jas H (Nellie) aud NCSCo h120 S 3d
- Jas V (Irma) burner NCSCo h708 S 2d
- Life Insurance Co Jonathan H Hall dist mgr 209 N Front R703
- Maggie (c) cook r305 Anderson
- Maurice M Mrs supvr text bks City-County Bd of Education r216 Borden av (B)
- Minnie B (c) cook r718 Wooster
- Pender P (Maurice) slsmn Wmtn Coca-Cola Btlg Wks h218 Borden av (B)
- Ralph G (Virginia) slsmn Natl Biscuit Co r320 4th
- Durrah Russel (c) emp Sou Box & Lbr Co
- Dushan Chas (Anna M) bkpr Cumber-Moore Co h1814 Perry av (P)



Sales Service

Batson Motor Co.

1102 MARKET TEL. 4545



- Duston Arth G Lieut (Verla) USA h620 S Front
- Duval Janet F clk r302 Windsor dr (GA)
- K emp J Herbert Bate Co
- Marie F emp Saunders Drug Store
- Tracey emp J Herbert Bate Co
- Duval Lawrence F (Margt H) asst genl storekpr ACLRR h210 Forest Hills dr (FH)
- R J r1811 Carolina Beach rd (SPK)
- Dvorak E J (Janet) USA r2202 Market
- Janet F Mrs clk U S War Dept Eng r2202 Market
- Dwight Bernie (c; Nell) emp NCSCo r619 Swann
- Dyches Isaac A (Vera G) formn Texas Co h10 Northern blvd (SPK)
- Russell D plmbr NCSCo r10 Northern blvd (SPK)
- Dye Earl E (Lucille R) clk ACLRR h13 Jefferson (SPK)
- Gladys (c) r204½ Gore's al
- Janie (c) h204½ Gore's al
- Ollie L USA r13 Jefferson (SPK)
- Robt (c) lab r418 Anderson
- Dyer Lillie smstrs Southland Mfg Co
- Dykas Mariah H Mrs h3102 Princess St rd
- Dyke A L emp NCSCo r Shipyard Trailer Camp
- Dykeman Carl F (Cleora C) capt USA h66 Lee dr (LF)
- Dykes Chapman (Lillian) capt USA r W Ernest Starnes
- Geo W (Edith T) emp NCSCo r1503 S 5th av
- Dyson A Clyde (Estelle G) emp Am Bakeries Co h815 Grace
- A Ray (Marian) ftr NCSCo h312 Church
- Eug P emp NCSCo r312 Greenfield
- H D stm eng NCSCo r501 S 5th av
- Jos (c) serv sta atndt Sears Roebuck and Co r Leland N C
- Jos ftr NCSCo r212 S 2d
- R Leon (Martha) atndt Gulf Serv Sta h609½ Castle



David Jacobi Supply Co.



Paints
Hardware
Paper
Products
Hotel
Supplies
Rope

101
S. FRONT
Tel.
9451



SNEEDEN-YORK CO.

REFRIGERATION—AIR CONDITIONING
ATHLETIC SUPPLIES

115 MARKET TEL. 9761



FARRAR TRANSFER & STORAGE WAREHOUSE

Fireproof
Warehouse

Household Goods
Merchandise
STORAGE

Local and Long
Distance
MOVING

Agent:
ALLIED VAN
LINES

1121
S. FRONT ST.
Tel. 5317

The Wilmington Savings & Trust Company

Member Federal Reserve System and Federal Deposit Insurance Corp.

Capital, \$300,000.00

Surplus, \$600,000.00

EDWARD G. CRAFT

Member of
American
Institute of
AccountantsNorth Carolina
Asso. of C.P.A.'s

**Certified
Public
Account-
ant**

**Audits
Systems
Tax Service**

**22-23 Trust
Bldg.**

**Phone
5587**

P. O. Box 552

DYSON

- Sim M (c) porter Sears Roebuck and Co r Leland N C
- Wm B brklyr r906 S 5th av
- Dzialo Theo (Mary M) USA r507 S 4th
- Eaddy Arth J (c; May E) hlpr NCSCo r621 Swann
- Fred (c; Annie B) emp NCSCo r16 S 10th
- Gideon (c; Curalen) lab NCSCo r816 S 9th
- Eady Julius A (Ida A) shipwright NCSCo h202 Meares
- Eagan Kyle emp NCSCo r Shipyard Trailer Camp
- Eagle Abr (c; Jennie) h27D Robt R Taylor Homes
- Edna E Mrs automatic opr WUTelCo r414 Chestnut
- Florence (wid John T) r414 Chestnut
- Florence E opr SBT&TCo r414 Chestnut
- Walter C (Eloise H) mach Wmtn Iron Wks h107 N MacMillan av RD 2 (WPK)
- Wm E (Edna E) chf opr WUTelCo r414 Chestnut
- Eagles Marion (c) Indry wkr Ideal Lndry & Dry Clnrs h rear 605 Harnett
- Willie B (wid Sol E) h1016 N 4th
- Eaker Norman B wldr NCSCo r202 Nun
- Eakes Eloise H Mrs clk US War Dept Eng r Carolina Beach N C
- Eakin Norman (c) emp NCSCo r2061 Parsley
- Eakins Adam E (Mary A) clk ACLRR h3 N 9th
- Ella B (wid Ralph P) h507 S 4th
- Festus U (Eunice W) emp NCSCo h8 Court X (LV)
- John J (Lillian S) ship clk J Herbert Bate Co r106 N 6th
- Rhodes A emp NCSCo r8 Court X (LV)
- Robt B (Eliz K) drftsmn r1809 Nun
- W Ronald (Oneida H) asst mgr Independent Ice Co h2001 Pender av (CP)
- Wm D USA r507 S 4th

H. F. Wilder Real Estate Agency Sales — Rentals

207 Princess

Tel. 4932

HANOVER

Building & Loan Association
Series—January, April, July, October

3% PAID ON SAVINGS

207 Princess

Tel. 4932

Pickard's

**Fishing
Tackle**

**Sporting
Goods**

**Johnson
Outboard
Motors**

Bicycles

209

Market St.

PHONE

2-3224

- Earl Jos T (Inez) pntr NCSCo h24 West dr (LV)
- Earle Saml S meter rdr TWPCo r Wrightsville Beach N C
- Earley Robt J (Kath M) slsmn I Shrier & Sons 16 N 7th
- S J emp NCSCo r Shipyard Trailer Camp
- Early Carl F emp NCSCo r Shipyard Trailer Camp
- Earp Chas F (Julia) br mgr super mkr A&P Food Stores h110 N 6th
- Danl H (Emily) mgr super mkt A&P Food Stores h113 Keaton av (B)
- Mary L marker r721 S Front
- Mattie B clk ACLRR r10A Oleander Court
- Earst Emma (c) h1107 N 10th
- Easley Edgar D emp NCSCo r Shipyard Trailer Camp
- J R emp NCSCo r Shipyard Trailer Camp
- Easom H G guard NCSCo r Everetts Service Sta
- Theo T (Jean O) emp NCSCo h1 Court M (LV)
- Eason Avery J (Ruth) supvr NCSCo h122 Morningside dr
- Clide emp NCSCo r904 S 3d
- Clyde (Beulah C) emp NCSCo r1802 Carolina Beach rd (SPK)
- Edw C (Mary C) wldr NCSCo h8 West dr (LV)
- Evie N (wid J R) r121 Spofford Mills Village
- Graham (Esther) emp NCSCo r313 Campbell
- Hubert (Margt) driver r1603 N 10th
- Jack (Lula M) electn h1603 N 10th
- John H (Berta S) brklyr h412 Chestnut
- Otto J (Edna M) ftr NCSCo h2 Court K (LV)
- Pearl (c) maid h1014 Wooster
- Verneal (c) prsr Cash & Carry Clnrs r1014 Wooster
- Virginia M slswn S H Kress & Co r815 N 5th av
- Walter E (Mary) pipeftr h ns Castle Hayne rd 27 n Smith's Creek

**WILL
BEHDER
FLORIST**

**CUT FLOWERS
FUNERAL DESIGNS**

Flowers by Wire

"Say It With Flowers"

121 N. FRONT - TEL. 9649

White's

PASTEURIZED
DAIRY PRODUCTS

**QUALITY YOU CAN
TASTE
PHONE 6681**

East Becky rC5 Oleander Court
 —Carolina Railway Geo B Elliott pres ofc 502 N Front R513
 —Eva B clk NCSCo hC5 Oleander Court
 —I Rebecca file supvr NCSCo rC5 Oleander Court
 —Wilmington Graded School (c) Essie R Miller prin 3701 Princess St rd
 Easter Jas (c; Pearl) lab NCSCo h1105 S 10th
 —Luther (c) lab NCSCo r1002 S 15th
 Easterland Jas (c; Minnie) lab r816 S 10th
 Easterling Florence L Mrs slswn Smart & Thrifty Dresses r115 S 9th
 —Harry (Vivian) USA r115 S 9th
 —Henry D (Florence L) clk Home Grocery Co r115 S 9th
 —Kate F Mrs h210 Nun
 —Vivian N Mrs mgr Smart & Thrifty Dresses r115 S 9th
 Easternman Jas wldr NCSCo r908 Market
 Eastern Butane Gas Co Inc Chas J Geller mgr 320 Wright
 Eastlake Jack Lieut USA r14 Colonial dr (FH)
 Eastwood C F emp NCSCo r Sunset Lodge
 Eatman H E emp NCSCo r205 Grace
 Eatmon Kath M waiter Crystal Restr r420 Market apt 68
 Eaton Annabel S clk ACLRR r1902 Nun
 —Fred A (c; Vivian H) frt trucker ACLRR r905 Grace
 —John R (Annabell S) construction supt City Dept of Hwys h1902 Nun
 —Kenneth (Mae) r415 Dock
 —Mae M Mrs sten ACLRR r415 Dock
 —Wm (c) cook r522 N 6th
 Ebenezzer Baptist Church (c) Rev Purcell D Smith pastor 209 S 7th
 Eberet York (c) lab r1012 Chestnut

AIR-CONDITIONED	HOTEL CAPE FEAR	RATES
COFFEE SHOP		REASONABLE
MODERN		FIREPROOF
CONNECTING		ON U.S. HWYS.
GARAGE		# 17,74,76,117
CHESTNUT and 2d STREETS		

Eberhart Robt cement wkr r223 S 2d
 Ebert Ebbie (wid John T) r206 S 5th av
 —Edna Z Mrs clk ACLRR h20. . S 5th av
 —Harry W (Edna Z) city firemn h206 S 5th av
ECHO FARM DAIRY (A O McEachern), J D McCarley Jr Mgr, Carolina Beach Road, 5 Miles South of Wilmington, Tel 4302 (For further information see page 27 Buyers' Guide)
 Echols Harry (Mary) USA r217 Country Club blvd (W)
 —Robt pntr r417 Wright
 Eckard Jack emp NCSCo r510 Ann
 Eckart Carolyn B Mrs sten Hinton Ins & Realty Co r2003 Pender
 —Jos Lieut (Carolyn B) USA r2003 Pender av (CP)
 Eckenrod C Raymond (Celia; Eckenrod Studio) h116½ Market
 —Studio (C Raymond Eckenrod) photogs 116½ Market
 Economy Distributing Co Leonard L Mills mgr whol gros 3 Grace
 —Electric Co (Elbert V Sapp) contrs 232 Princess
 —Grocery (Woodrow W Guyton) gros and meats 523 S 3d
 Eddinger M W emp NCSCo r Shipyard Trailer Camp
 Eddings Jay emp NCSCo r209 Walnut
 —Margt clk NCSCo r107 N 6th
 —Robt T jr Lieut USN r107 N 6th
 —Sidney C (Virginia H) wldr NCSCo r412 Northern blvd (SPK)
 Eddy Jack (c; Sally) emp NCSCo r207 Pauline av
 —John (c; Lucille) lab r109 S 11th
 —Minnie (c) h201 Wynnewood (LG)
 Eden Chas E USA r108 S 9th
 —John E (Ruth O) meat ctr The Grocerteria No 1 h108 S 9th
 —Nellie waiter r707 N 3d
 —Nicholas (c; Sidney G) porter Flowers Radiator & Sheet Metal Shop h1208 Princess

LESLIE R. HUMMELL
 Representing
**AETNA LIFE — NATIONAL LIFE
 PRUDENTIAL INS. CO. OF AMERICA**
 Also Rep. Large Reliable Stock Companies For Fire and General Insurance
232 PRINCESS PHONE 6118

**McKEE
BROS.
ICE
&
COAL CO.**

TEL.

6327

**RED-ASH
COAL
For a
HOT
FIRE**

710 Castle
and
601 Greenfield

307-309 North Front St.

— Tel. 6626 —

Wilmington, N. C.

**SEARS,
ROEBUCK
AND
CO.**



Finkelstein's

- Diamonds
- Watches
- Jewelry

CLOTHING
SPORTS
WEAR

Work Clothes
Uniforms and
Equipment

6 - 8

S. Front

TEL.

5 6 6 2

PRINTING RULING
JACKSON & BELL Co.
BINDING
105-109 N. SECOND ST. PHONE 5817

Edens Esso Service (Luther W Edens) fill sta 1021 Cowan
—Jas (c; Rebecca) lab h113 Magnolia av
—Leonard C (Annie H) filling sta 134 Market h2829 Market
—Luther W (Agnes; Edens Esso Serv) h409 S 19th
—Pearl L clk ACLRR r412 Walnut
—Robt J (Hattie) blksmith Wmtn Iron Wks h ns Gordon rd 5 e Castle Hayne rd
—Saml J (Hildred) atndt Edens Esso Serv h608 S 13th
Edear Mary B Mrs mgr Boatwright Ins Agcy h213 S 3d
—Wm Lieut (Mary B) USA h317 S 3d
Edge Bertha S Mrs treas Bible Book & Tract Depot h117 S 6th
—D K emp NCSCo r211 Orange
—Grover C (Bertha S) mgr Gate City Life Ins Co h117 S 16th
—HGrace P (Betty) body wkr Mauldin Mtr Co r Carolina Beach N C
—Linwood wldr NCSCo r1205 Princes
Edgerson Finley (c; Susie M) lab r304 S 9th
Edgerton David (c) lab r1005 Fanning
—Florence Mrs tchr Lake Forest Sch r212 N 11th
—Jas emp NCSCo r2406 Market
—John Lieut (Florence) USA r212 N 11th
—Pattie E 23 S 2d
Edmiston Fritz A (Bernice D) supvr NCSCo h3 N Burnett blvd (SPk)
Edmondson Donald G student r308 Chestnut
—Eliz C Mrs clk ACLRR r308 Chestnut
—Ernest C (Norma H) clk h414 Nun
—Gilliam (Eliz) r308 Chestnut
—T E emp ACLRR r207 Red Cross
Edson Virginia Mrs clk r11 N 8th

THE Jewel Box
YOUR FRIENDLY CREDIT JEWELERS, INC.
109 N. FRONT STREET

Edward Danl (c) lab r315 Brunswick
Edwards A C r99 Spofford Mills Village
—Agnes E emp NCSCo r16 Court O (LV)
—Albert (Lillian) gro 3100 Market r3100 (2) do
—Alex (c) lab NCSCo r519 McRae
—Alice N clk ACLRR h309 N 2d
—Alton (Eliz H) atndt Shell Safti Serv Co h810 Princess
—Alton W (Alice P) barber Orton Hotel Barber Shop r1102 Grace
—Annie (c) maid New Hanover High Sch Cafeteria h1011 Wooster
—Annie L Mrs tchr New Hanover High Sch h2111 Brandon rd (PP)
—Blannie roofer r225½ Princes
—Burwell P Mrs tchr Sunset Park Sch r212 Nun
—C H emp NCSCo r Shipyard Trailer Camp
—C S emp NCSCo r202 Walnut
—Chas r202 Castle
—Clara B (wid Newett D) h224 S 4th
—Clarence (Grace) emp NCSCo r416 Queen
—Daisy (c) dishwasher White House Cafe r414 Swann
—Dalton carp r7 Bellwill al
—Danl F (Eliz F) slsmn h1416 S 4th
—Dora H bkpr r302 S 6th
—Earl (c) lab r209 Bladen
—Edw (Isabelle) pntr NCSCo h20C Chas T Nesbitt Cts
—Edwin E (Lillian J) supvr NCSCo h29 N Burnett blvd (SPk)
—Eliz smstrs Southland Mfg Co
—Ella (wid Thos) r108 S 3d RD 2 (WPk)
—Elmer F mgr Shell Safti Serv Co r S 4th
—Etta (wid Edw) r8 Bellwill al
—Eva E (wid John F) r104 Red Cross
—Frank T (Oro S) supvr NCSCo h9 N 17th

H. G. Latimer & Son

Wallace Bldg.
Phone 2-3856

Insurance

Sound
Protection

PROMPT
SERVICE

Substantial
Savings
on Premiums
for
Desirable
Risks



The Insured Peoples Building & Loan Association

Wm. M. Hill, Sec. Low Cost Real Estate Loans
112 PRINCESS

TELS. 2-3371, 2-3372

DIAL 4954

Pender COMPANY
 "ASSISTANT HOMEMAKERS"
 FURNITURE
 28 SOUTH FRONT ST.
 WILMINGTON, N. C.

EDWARDS

- Frank W (Harriet M) civil eng US War Dept Eng h89 Lee dr (LF)
- Fred (Patsy S) trainmn ACLRR h205 Kenwood av
- Furney D mgr Lucy B Moore r501 Colonial dr (FH)
- Geo (c) lab r513 Walnut
- Gertrude L (wid Chas) h202 Castle
- Grasford E (Sarah E) mech NCSCo h32 West dr (LV)
- Grier slsmn Old North State Breweries r Castle Hayne rd
- H O mech Baugh-McConnell Motors r Whiteville N C
- H Foster (Margt J) exam US Ofc of Defense Trans h2501 Princess St rd
- Helen J Mrs opr Bon Ton Beauty Shoppe r104 Red Cross
- Helen L slswn S H Kress & Co r1005 Mercer av
- Henry W (Ruth) lab City St Dept h1108 S Front
- Hester J bkpr Cross Seed Co r1416 S 4th
- Homer W (Eva P) ftr NCSCo h16 Court O (LV)
- Ina N checker City Dry Clnrs r216 Church
- Irene clk NCSCo r8 Northern blvd (SPk)
- Isabelle sten ACLRR r1408 Rankin
- J E emp ACLRR r210 Walnut
- Jas (c) lab NCSCo r201 Bladen
- Jas A (Vera) mach h2003 Pender av (CP)
- Jas B (Lucille) emp NCSCo h431 Carolina av (SPk)
- Jas D barber Palace Barber Shop r Leland N C
- Jas J (Burwell) h212 Nun
- Jane L sten r205 Kenwood av
- Jennings B (Ruby) dairy inspr City-County Bd of Health r1722 Orange
- John (Juanita) emp NCSCo r1811 Carolina Beach rd (SPk)
- John (c; Mary) lab Champion Compress & Whse Co h2F Robt R Taylor Homes

CHARLES S. LOWRIMORE

**CERTIFIED PUBLIC ACCOUNTANT
 TAX CONSULTANT**

708 Murchison Bldg.

209 N. Front

Tel. 4421

- John G supvr interviews US Employment Serv r212 Nun
- John U (Lessie M) eng Plate Ice Co h1704 N 4th
- Jos D (Thelma) USA h114 Colonial Village
- Jos F (Billie O) electn NCSCo h5 Court T (LV)
- Jos W (Virginia E) wldr NCSCo h5 Court O (LV)
- Joshua (c) lab NCSCo r204 King (LG)
- Julius H (c; Mary N) lab NCSCo r114 N 9th
- L G ftr NCSCo r Mrs Mary L Benson
- L J sten ACLRR r205 Kenwood av
- L R emp NCSCo Shipyard Trailer Camp
- Leona (c) clk Willis Fish Mkt r1302 N 7th
- Leslye H (wid H Ottis) supply mgr Jas Walker Mem Hosp h811 Grace
- Lessie smstrs Southland Mfg Co
- Levi (c) lab r310 Campbell
- Loulie P ofc sec r308 N 3d
- Lucille B (wid B E) r1914 Perry av (CP)
- Mabel C bkpr Lewis Furn Co r314 Walnut
- Mae Mrs asst hsekpr Cape Fear Hotel r Carolina Beach N C
- Margt J Mrs tchr Washington Catlett Sch h2501 Princess St rd
- Marie (c) maid r26B Robt R Taylor Homes
- Marshall B (Carrie) r412 S 15th
- Martin (c; Bernice) lab NCSCo h917 S 8th
- Mary (c) Indrywkr Ideal Lndry & Dry Clynrs r2F Robt R Taylor Homes
- Mary E (wid Geo L) h314 Walnut
- Mary W (wid W E) r7 Bellwill al
- Maxine (c) maid r714 Ann
- McLaurin B USA r224 S 4th
- Minnie (wid Oscar) h415 S 4th
- Minnie H (wid John W) beauty opr h104 Red Cross

T. W. WOOD and SONS

"Seedsmen Since 1879"

Seeds, Feeds, Bulbs, Plants, Fertilizers, Etc.
 317-19 N. FRONT

TEL. 4620

There's
 nothing
 like

GAS

for

**COOKING
 REFRIGERATION
 WATER
 HEATING
 HOUSE
 HEATING**

**TIDE
 WATER
 POWER
 CO.**

Tel. 4411

READ

STAR-NEWS

PAPERS

Morning
Evening
Sunday

McGRATH & CO.

MUSICAL INSTRUMENTS — PIANOS
RADIOS AND REPAIRS

108 Market St. Phone 2-3546

CITY OPTICAL CO.
OPTICAL SUPREMACY

218 N. Front St.

Phone 7236

THOS. B. LILLY

Owner and
General Manager

EDWARDS

- Nettie M sten Texas Co r rear 102 US Hwy No 76 (O)
- Newett D jr (Annie L) wldr NCSCo h2111 Brandon rd (PP)
- Newton wldr NCSCo r513 Nun
- Norma F (wid J D) mus tchr 1812 Market h do
- Paul (Geneva) lab NCSCo h714 S 5th av
- R H emp NCSCo r703 Central blvd
- R Saml (Lois E) asst mgr Met Life Ins Co h1406 Rankin
- R T driver r419 S Front
- Rebecca J (c) h211 S 11th
- Robt A msngr US War Dept Eng r20 S 3d
- Robt B tmkpr r214 N 4th
- Robt E emp NCSCo r519 S Front
- Roger W (Mary R) clk NCSCo h12 Wrightsville av (CP)
- Roy emp NCSCo r312 N 2d
- Roy H plmbr NCSCo r211 N 4th
- Ruby H clk NCSCo r1722 Orange
- Ruth waiter StHelena Dairy Lunch r711 Princess
- Rutherford L USN r811 Grace
- Susan O (wid Robt J) r2515 Guilford av (FH)
- Thelma S Mrs sten US Ofc of Defense Trans h114 Colonial Village
- Thos M Capt (Alice C) USA hD16 Oleander Court
- Thurston E r205 Kenwood av
- Vera A Mrs sten Wmtn Star-News h2003 Pender av
- W Eug (Eliz H; W M Edwards & Son) h1508 Princess
- W M & Son (Wm and W Eug Edwards) whol gros and feed 114 Dock
- W W driver r304 Hanover
- Walter wkr NCSCo r1108 S Front
- Walton M (Lee Etta) ftr NCSCo h112 Wooster

BF Goodrich
Silvertown Stores

14 NO. 3d

TEL. 7560

Switch To
Goodrich
1st in Rubber

- Tires
- Batteries
- Radios
- Bicycles

- Warren (Irene) trainmn ACLRR h178 Colonial Village
- West emp NCSCo r402 N 4th
- Wm M (Mamie C; W M Edwards & Son) h501 Colonial dr (FH)
- Wm O (Miley) doffer Spofford Mills h146 Spofford Mills Village
- Edwin Marion (Mary) capt USA h156 Colonial Village
- EFIRD CLAUDE L (Hazel M), Mgr Efird's Department Store, h104 Park av (O), Tel 2-3426**
- EFIRD'S DEPARTMENT STORE, "A Leader In Carolina For Over 35 Years," Claude L Efird Mgr, 268-274 N Front, Tel 9661 (For further information see page 28 Buyers' Guide and left top lines)**
- Egerton Gertrude clk US Ofc of Defense Trans r226 Kenwood av
- Eggleston Carrie (wid B Purnell) h1506 Princess
- Carrington wldr NCSCo r1508 Princess
- Ehle Mary F Mrs emp NCSCo h19E Chas T Nesbitt cts
- Ehlers Wm F (Rebecca B) servmn Wmtn Coco-Cola Btlg Wks h219 N 12th
- Eichorn Benj F (Anna L) emp NCSCo r912 N 4th
- Eiden Jos J asst mgr Carolina Cut Stone Co r609 Ann
- Marie E ofc mgr W Va Pulp & Paper Co and notary r609 Ann
- Eidson Virginia McN clk PO r11 N 8th
- Eight Ball Pool Room (Dewitt Sparks) 107 S Front
- Eighth Street Free Will Baptist Church Rev Ruth E Ketchum pastor 813 S 8th
- Eike Bruce (Eliz) formn NCSCo h210 Forest Hills dr (FH)
- Eiserman Leo (Veloise) USA r1901 Chestnut
- Lois L Mrs sten USO Club r1901 Chestnut
- Eken Wm T (Violet C) supvr NCSCo h3 Court Z (LV)
- Ekstrom Verne C Lieut (Mary L) USA r104 Colonial dr (FH)
- Elam A B material mn NCSCo r324 S 5th av
- Elbie Wm (c) lab NCSCo r219 McRae

FOY, ROE & CO.

"Dependable Outdoor Wear for Men"

9-11 NO. FRONT

TEL. 5923



The Morris Plan Bank

of Wilmington

"The Bank For The Individual"
SAVINGS AND LOANS

Member Federal Deposit Insurance Corporation

Elbison E T driver r110 N 6th

Eldridge Geo E cafeteria wkr Sunset Park Sch r Carolina Beach rd

ELECTRIC BOTTLING CO, R A Cromwell Mgr, Orange Crush Bottlers and Distributors, 920 Princess, Tel 6262 (For further information see page 15 Buyers' Guide and left side lines)

ELECTRIC MAINTENANCE CO (Julius C Hobbs), Electrical Contractors, 224 N Water, Tel 6952 (For further information see page 32 Buyers' Guide and back cover)

ELECTRIC REPAIR & SERVICE CO INC, Risden T Presson Pres, Motier W McIntire Sec-Treas, Wholesale and Distributors Electrical Supplies, Armature Re-Winding, 10 S 2d, Tel 6811 (For further information see page 32 Buyers' Guide)

Elfe Gustave F (Rose B) bkpr Swift & Co Fertilizer Wks h212 N 13th

—Mary M student r212 N 13th

Elinson J P (c) lab r1217½ N 10th

Elish Margt sten r311 Nun

Elkins Cecil C (Annie R) wldr NCSCo h70 West dr (LF)

—Chas B (Vera) emp NCSCo r11 Court H (LV)

—Jas M (c; Sadie) cook h408 Dawson

—Juanita (c) clk r408 Dawson

—Lawrence L (Sarah J) emp NCSCo h20 Court W (LF)

—Louise Mrs r26 Mimosa pl (CCP)

—Marshall (c; Mary) lab h919½ S 6th

—Mary (c) dishwasher White House Cafe r919½ S 6th

Elks Edw M (Annie L) atndt Standard Oil Co h110 S Jackson (SPK)

—Home (c) 819 Rankin

—Sidney E (Annie) mgr Sanders Serv Sta h507 S 17th

—Temple 253 N Front

Goodyear

Tires

Radios

Auto Parts

Batteries

— CONVENIENT TERMS —

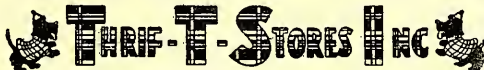

25 So. Front St.

Tel. 2-3972

Home

Furnishings

Gold Seal

Congoleum

Manhattan

Watches

Ellenberg Jas emp NCSCo r314 N 2d

Ellerby Annie (c) maid r710 S 10th

—Annie B (c) lndrs h1015 S 8th

—John (c; Mary G) lab h1124 S 6th

—John T (c) lab r710 S 10th

—Leroy (c; Sallie) lab h1218 N 7th

—Lula M (c) maid r1015 S 8th

—Saml (c; Louise) lab NCSCo h710 S 10th

Ellers John E carp r Winfred King

—Lucille Mrs asst supvr Bailey Theatre r517 S 3d

—Luther C (Irene M) driver US War Dept Eng r312 S 6th

—Norman (Lucille) USA r517 S 3d

—Thos C (Nora L) clk County Auditor and Treas h312 S 6th

Ellerson Grady (c; Martha) lab r711 S 11th

Ellingburg Walter (Frances) wldr NCSCo h617 S Front

Ellington Saml clk A&P Food Stores r Wrightsville Beach N C

ELLIOT AVON H DR (Myrtle V), City and County Health Officer, h1813 Grace, Tel 4566

Elliott A V emp NCSCo r911 Market

—Arth (Eliz A) USA h204 Kenwood av

—Boyce (Beatrice) emp NCSCo h13 Court A (LV)

—Curts W (Ethel N) slsmn Wmtn Coco-Cola Btlg Wks h917 Market

—Dewitt T (Edna L) pipeftr NCSCo h1120 S 3d

—Dewitt T jr (Cath A) emp NCSCo r1120 S 3d

—E Jackson (Louise L) plmbr h520 S 3d

—Elva clk Wmtn Savings & Tr Co r2020 Woolcott av (CP)

—Geo B (Mabel G) chairmn of exec committee ACLRR h207 S 3d

—Geo T clk Purity Mkt r911 Market

—Jas E r85 Lee dr (LF)

—Jas S (Helen H) clk US War Dept Eng h85 Lee dr

E. L. MATHEWS

Agent **EQUITABLE LIFE**

Fire — Accident and Health — Auto — Liability — Bonds

901 MURCHISON BLDG.

PHONE 7125

J. B. McCABE & CO.

W. C. Nichols, C.P.A.

Certified Public Accountants

Murchison Building

PHONE 5151

THE BAXLEY COMPANY

(Spurgeon Baxley)

Direct-Mail and Newspaper Advertising

SEE US FOR
MIMEOGRAPH-
ING
MULTIGRAPH-
ING
ENGRAVING
LITHOGRAPH-
ING
ADVERTISING
SPECIALTIES
CALENDARS
IDENTIFICATION
BADGES
SOCIAL
SECURITY
CARDS
DECALCOMANIA
TRANSFERS

204 Willetts Bldg.
(118-122 Princess St.)

PHONE 6873

WMFD

YOUR

BLUE NETWORK

STATION

1400

ON YOUR DIAL

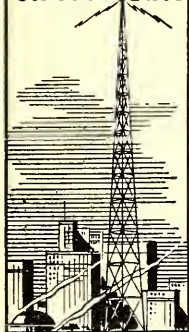
WILMINGTON
N.C.

TELEPHONE

4840

Efird's
DEPARTMENT STORE

All That's New and
Up-to-Date at prices
that will please you.

ELLIOTT

- John J formn r1120 S 3d
- Lawrence (c) emp NCSCo r917 N 8th
- Lloyd N (Kate J) plantm Standard Oil Co h2020 Woolcott av (CP)
- Luches E (Creola M) USA h65 Lee dr (LF)
- Mavoureen D slswn H L Green & Co r1120 S 3d
- Minnie L Mrs smstrs Southland Mfg Co h8C Chas T Nesbitt cts
- Ruby waiter Wmtn Quick Lunch r315 Chestnut
- Thos H jr (Louise B) asst mgr State Capital Life Ins Co r120 N 9th
- W H emp NCSCo r314 Walnut
- W H tmkpr r603 Chestnut
- W T wldr NCSCo r426 S 4th
- Wm C h160½ Princess

Ellis Braxton (Nettie M) prsmn Wmtn Star-News h301 S 6th

- C B emp NCSCo r314 Walnut
- Caro (c) lab NCSCo r305 McRae
- Carolyn marker and assorter City Lndry Co r618 S Front
- Clyde (c) lab r518 Walnut
- Della Mrs marker and assorter City Lndry Co
- Don L (Ruby K) emp NCSCo h41 Pinecrest pkwy (GT)
- Edw (c) lab Johnson Cotton Co r905½ Love
- Flora r1808 Castle
- Frank (Della) carp r619 S Front
- Frank jr USN r619 S Front
- Gertrude (c) hlpr H&W Restr h213 S 11th
- Homer R (Ruby L) slsmn Swift & Co h ss Alabama av 2 e Carolina Beach rd (SH)
- Ida P (c) cook h17 StJames av

CAROLYN E. DUFFY

DISTRICT REPRESENTATIVE

THE MUTUAL LIFE INSURANCE CO.
OF NEW YORK**309 Murchison Bldg.****Phone 9723**

IDEAL
PLUMBING
CO.

Plumbing and
Heating
Contractors

Oil Burners

Repair Work
a SpecialtyDay and
Night
Service

Tels.

Office 7292
Res. 7450

126

S. FRONT

- Jas (c; Annie) emp NCSCo h905 N 8th
 - Jas E (Ethel R) driver Farrar Transfer & Stge Whse h406 Queen
 - Jas W (c; Carrie) h801 Woods
 - Jay D (Esther M) burner NCSCo h6 Bellwill al
 - John (c; Gertrude S) frt trucker ACLRR r213 S 11th
 - John Lieut USA r416 S Front
 - John E carp r506 Castle
 - Jos F (Retha) crane opr NCSCo h303 Wright
 - Kath (wid Wm) h522 S 5th av
 - Kirby emp NCSCo h14 Court L (LV)
 - L Pelton (Gertrude) farmer h916 S 4th
 - Lacy (c) cook r906 Wright
 - Lillie M (c) r213 S 11th
 - Mamie (wid L O) h201 Wrightsville av (CP)
 - Margt C Mrs clk A&P Food Stores r14 N 2d
 - Mary E Mrs exec sec Associated Charities r205 Wrightsville av
 - Pelton W USA r916 S 4th
 - Rena M (wid Steph R) tailor Geo J Simon h508 S 4th
 - Robt (c) porter Big Star Stores
 - Robt H (Irene) wldr NCSCo h502 Market apt 27
 - Saml J h216 N 9th
 - Vannie T (Lucy M) crane opr NCSCo h2A Carolina Beach rd (SPK)
 - Vivian bkpr Shipyard Trailer Camp r do
 - Wm emp NCSCo r115 N 4th
 - Winifred C (wid Urchie S) h203 Church
 - Wright (Mary) h11 Bellwill al
- Ellison Annie R (c) dom r507½ Tent Hall al
- E A Lieut USA r207 N 7th
 - Esmond (Eliz) r2218 Chestnut

Sunshine Laundry
ESTABLISHED 1922
LET A LITTLE SUNSHINE IN

Wilmington Beverage Co.



Sun-Crest Orange
Sunny Isles Pineapple Soda

NuGrape

Castle Hayne Road Phone 6629

ELLISON

- Julia (c) beauty shop 613 Red Cross h do
- Wm (c; Mary) lab NCSCo h907 Green
- Ellisor Adam W (Hattie O) mech TWPCo h ns Park av 3 e S MacMillan av (Wpk)
- Ellwell E J carp r212 N 4th
- Elm Everett (Caroline) USA r602 Park av (Wpk)
- Elmer Albert H (Varina Y) chf clk ACLRR h410 S 5th av
- Elmore Chas H (Lois) emp NCSCo h25 Pinecrest pkwy (GT)
- Franklin H jr (C B Parmele & Co) r26 Mimosa pl (CCP)
- Helen D nurse Jas Walker Mem Hosp r do
- Jas ftr NCSCo r1802 Carolina Beach rd (SPk)
- John A (Eva P) h26 Mimosa pl (CCP)
- Marjorie nurse Jas Walker Mem Hosp r do
- R Hicks (Velna) emp NCSCo h16 Summit Walk (GT)
- Rossie A (Olivia C) cond ACLRR h305 S 16th
- Wm H emp NCSCo r13 Court av
- Wm H (Gladys M) emp Broadfoot Iron Wks h409 Dawson
- Elsinger Ruth A (wid Kermit) dom h924 Surry
- Elston Eliz Mrs nurse Jas Walker Mem Hosp r do
- Elton Edw (c) driller NCSCo r1110 James
- Evelyn clk Gem Kodak Exch
- Elvington Addie A (wid David) h307 S 6th
- Horace B (Winnie R) electn NCSCo h10 Court B (LV)
- Jas emp NCSCo r402½ N Front
- Keith emp NCSCo r402½ N Front
- Ely Gerald F Lieut (Frances) USA r401 S 4th
- Ronald R student r12 Court N (LV)
- Walter R (Thelma L) emp NCSCo h12 Court N (LV)

Yellow Cabs

Low Rates

U-Drive-It-Cars



2-3322

- Emanuel D K (c; Ada) lab NCSCo r1312 Church
- Jas V (Della) burner NCSCo r610 S Front
- Martha (c) tchr Williston Primary Sch r RD 3
- Emanuelsen Carrie M Mrs clk ACLRR h113 S 16th
- Christian F (Carrie M) h113 S 10th
- Embler Morris (Robbie) emp NCSCo h10 Court Q (LV)
- Wm J (June O) supvr NCSCo h1 Court G (LV)
- Emerson Agnes McQ (wid Wm P) r318 S Front
- Duke (Frances) burner NCSCo r307 Chestnut
- Haywood C USA r621 Dock
- Horace M USA r621 Dock
- Jane P sten ACLRR r318 S Front
- Laura (wid Horace) r621 Dock
- Wm P (Cath A) sec-treas Waterfront Handling Co h rear 104 Live Oak pkwy (O)
- Emett Ruth R r119 S 9th
- Emmerson Prince (c) emp NCSCo r619 Wooster
- Emmiss Donald emp NCSCo r5 Carolina Beach rd (SPk)
- Emory Henry R (Eliz E) exec dir Housing Authority of hte City of Wmtn h1407 Grace
- Leon emp NCSCo r508 N 3d
- Empey Gerald L (Harriet) emp NCSCo r3000 Market
- Empie Manie A (wid Brooke G) h315 S Front
- Theo G (Evelyn P) pres Wmtn Iron Wks h209 S 5th av
- Enfield Chas E (Roxy S) supvr NCSCo r Rufus H Curry
- Engan Myrtle J Mrs r307 S 16th
- Engel Emil Major (Nancy) USA h420 Market apt 32
- England Jewell V linemn TWPCo r911 Chestnut
- Vance (Polly McL) electn r911 Chestnut

Dixie Cafe and Grill

Oldest and Best in Town

AIR CONDITIONED

115-117 PRINCESS

TEL. 9177

"DON'T
PREACH,
BUT
SAVE
SOLES"

**SMITH'S
SHOE
REPAIR**

PHONE
4395

127
PRINCESS

**Harold
W.
Wells
& Son**

Insurance

Bonds

226

Princess
St.

PHONE

2-3746

DRINK



in
Bottles

SALES **WILLETTS REALTY CO.** LOANS
DIAL 5233
RENTALS **REALTORS** 124 PRINCESS

- English Barney W (Estelle B) agt Life Ins Co of Va h1221 S 4th
 —Cornelius slsmn Am Bakeries Co r108 S 7th
 —Earl wldr NCSCo r120 N 3d
 —Geo wldr NCSCo r909 N 3d
 —Graham (Mary A) ship wright NCSCo h213 Castle
 —Harry (Edna) wldr NCSCo r406 S 6th
 —Harvey W (Lamonde) bus driver r1221 S 4th
 —John wldr NCSCo r1009 Market
 —John W (Katie) hlpr Carolina Millwork Co h14 S 6th
 —Mildred r14 S 6th
 —Philip burner NCSCo r909 N 3d
 —Rayford S (Lavada J) clk ACLRR r113 S 9th
 —Rosalyne B clk Armour & Co r418 S 3d
 —Sallie R (wid Jamon H) h810 Chestnut
 —Sherwood wldr NCSCo r517 Chestnut
 —Vivian M slswn F W Woolworth Co r121 S 2d
 Enlow Florence (c) maid h609 Nixon
 Ennet Richd (c; Inez) driver h1212 S 10th
 Ennett Clarence R carp NCSCo r8 Mercer av
 —David W (c; Maria) frt hndlr ACLRR h622 Woods
 —Edw D r510 Chestnut
 —Lawrence (c; Kath) driver Standard Paint & Hdw Co h3E Robt R Taylor Homes
 —Minnie (wid Jas E) r510 Chestnut
 Ennis Chester L (Edna) emp NCSCo r319 Walnut
 —G Ransom jr (Mariam) mldr Wmtn Iron Wks r29 Spofford Mills Village
 —General R (Robbie P) formn Wmtn Iron Wks r Leland N C
 —Robt emp NCSCo r1811 Carolina Beach rd (SPK)
 Ennos Wm barber r308 Grace
 Enno Woody (Lois) USA r100 8th RD 2 (WPK)
 Enokson Arth (Jane) USA r1819 Woolcott av (CP)



Andrews Mortuary

Established 1850

419 North Third at Red Cross—Tel. 5075

- Enos Manuel E. (Juanita) USA h318 Nun
 Ensley Cath V tmpkr NCSCo r32 N Burnett blvd (SPK)
 —Elmer S (Cath) erector NCSCo h125 S Harrison (SPK)
 —Nelson B USA r32 N Burnett blvd (SPK)
 —Paul G (Zella S) formn NCSCo h32 N Burnett blvd (SPK)
 —Shirley G clk NCSCo r32 N Burnett blvd (SPK)
 Epperson Harry B awning mkr Edw G King r15 S 4th
 —Robt F (Margt T) emp NCSCo h114 S 17th
 Epps Francis E clk NCSCo h10½ N Washington
 Epps Anthony (c) lab h909½ Love
 —Carrie (c) Indrs r1113 Love
 —Edw (c) lab NCSCo r912 Dickinson
 —Evans (c; Vestime) lab NESCO r819 Bladen
 —Jas O (Rosa E) brkmm ACLRR r308 Grace
 —John (c; Sadie) emp NCSCo r1307 N 8th
 —Mary (c) maid r910 Love
 —Roy H (Ruby L) burner NCSCo h132 S Harrison (SPK)
 —Wm (c; Esther) lab h708 Harnett
 Epsey Jack emp NCSCo h10 N Washington (SPK)
 —Jas ship wright NCSCo r10 N Washington (SPK)
 Epstein Irvin (Rose) chaplain USA r510 Grace
 —Rose Mrs slswn Wonder Dress Shop r510 Grace
 Epstein Martin (Kath) USA r1501 Ann
 Epworth Methodist Church Rev Chas N Phillips pastor 819 N 5th av
 Equitable Life Assurance Society of the United States Elmer L Mathews
 and Geo H Farham spl agts 209 N Front R901
 Erb Everett E (Frances L) asst mgr h313 Greenfield
 —Everett E jr USN r313 Greenfield
 Ericsson Kath (wid John B) h415 S 6th

PLATE

ICE
CO.

Pure
Crystal
ICE

“Ask Those
Who Use It”

1705

N. 4th St.

Phone

2-3328

PAINT
Builders'
Supplies

STANDARD
Paint & Hardware Co. Inc.

GLASS
Mirrors
Wallpaper

21 MARKET TEL. 9581

10
N. Front
St.

Kingoff's
WILMINGTON'S LEADING JEWELERS

Tel.
5219

- Erison Frank (c) emp NCSCo r311 S 7th
 Erkins Addie (c) r1309 S 12th
 Ernull Viola Mrs ofc wkr NCSCo r316 S 2d
 Erskin Benj Lieut USA r112 N 5th av
 Ertsgaard Byran L Capt (Jennie M) USA h2413 Chestnut
 Ervin Fredk (c; Minnie) emp NCSCo r1320 Ann
 —Henry (c) delmn Elijah Walton Gro r812 S 11th
 —Louise nurse 212 N 11th r do
 Erwin see also Irwin
 —Jas H (Kath R) assignment mn SBT&TCo h124 Colonial Village
 —Lottie H plant assigner SBT&TCo r309 N 4th
 —Wm (c; Sadie H) hlpr Taylor-Colquitt Co h19E Robt R Taylor Homes
 Esclavon Arth R (May O) carp h416 Carolina av (SPk)
 —Fredk L USN r416 Carolina av (SPk)
 —Rudolph P ctr NCSCo r416 Carolina av (SPk)
 Eskridge Louisa J r18 Mimosa pl (CCP)
 Estate Corp The Mrs Ada G Cooper pres Horace C Cooper (Raleigh N C)
 and Lenox G Cooper v-pres Claude Cooper (Watertown Mass) sec-
 treas real est 109 Chestnut
 Estes Chas E (Rosalind L) serv eng Standard Oil Co h112 N Monroe (SPk)
 —D W emp NCSCo r Sunset Lodge
 —Hubert E serv rep Southern Bell Tel & Teleg Co r189 Pinecrest pkwy
 (GT)
 Estz Howard I mech NCSCo r114 S 17th
 Etheridge Coy (Lula B) lieut Police Dept h409 Wrightsville av (CP)
 Ethridge Chas emp NCSCo r1416 S 4th
 —Clarence widr NCSCo r1416 S 4th
 Eubanks Benj B jr (Sarah M) clk h1906 Woolcott av (CP)
 —Bessie L Mrs slswn Belk-Williams Co h2005 Pender av (CP)
 —Dolores S Mrs clk Applewhite Sup Co h2005 Pender av
 —Edw V USA r802 Central blvd (SPk)

Berger's Department Store

"CHARGE IT"

• Quality Merchandise For the Family • TEL. 9647
709 N. 4th ST.

- Elbert sht mtl wkr NCSCo r802 Central blvd (SPk)
 —Eliz H checker A&P Food Stores r802 Central blvd (SPk)
 —Eug G firemn r802 Central blvd (SPk)
 —Guy T (Mary W) barber es S Burnett blvd 15 s Southern blvd (SPk)
 h802 Central blvd (SPk)
 —Marie emp NCSCo r2005 Pender av (CP)
 —Reba Y clk NCSCo r2005 Pender av
 —Service Station (W M Eubanks) 2407 Market
 —W Lester (L Bessie) h2005 Pender av (CP)
 —W M (Eubanks Serv Sta)
 —Wm H emp NCSCo r2824 Market
 —Wm J (Linnie) ship ftr NCSCo h709 S 5th av
 —Wm L (Reva) USN r2005 Pender av (CP)
 Eure Steven F (Dorothy W) widr NCSCo h8½ N Van Buren (SPk)
 Eureka Cleaners (Marvin Newton) 101 S 2d
 European The (Junius M Millard) furn rms 102½ S Front
 Evans A Fred (c; Margt) driller NCSCo r1005 Dock
 —Amelia (c) Indry wkr h707 S 8th
 —Anna (c) emp City Lndry Co
 —Bay (c) r321 Clay
 —Beatrice (c) r721 S 9th
 —Benj (c) janitor USO Club r916 S 8th
 —Benj B ftr NCSCo r509 Market
 —Broadus (c) waiter Alf Brown r516½ Campbell
 —C G supt r1821 Carolina Beach rd (SPk)
 —Calvin (c) lab r516½ Campbell
 —Chas D (c) cash N C Mut Life Ins Co r916 S 8th
 —Clara B (c) cook h1101 Rankin
 —Clarence emp NCSCo r207 S Front



The SALVATION ARMY
Welfare—Character Building
Evangelism

215 So. Front



Tel. 4338

LAUNDRY
DIXIE
LAUNDRY
& DRY
CLEANERS

DIAL
6696

OR

DRIVE
IN

412 S. 17th

215 Princess St.

W. A. MCGIRT
Real Estate and Insurance
General Agent Pilot Life Insurance Company
Manager Forest Hills Development Co.

Phone 2-3432

ROBERT STRANGE

General
Insurance
and
Bonds

MUTUAL
COMPANIES
NON-
ASSESSABLE

TEL.

2-2265

212

WILLETT'S
BLDG.

The Independent Ice Co.

ICE — COAL

PHONE 6678

EVANS

- Clarence (c; Maggie) lab NCSCo h901 S 15th
- Danl (c; Anna B) emp NCSCo r20 S 12th
- Danl P (c; Lillian J) lab NCSCo h320 McRae
- David (c) lab r916 S 8th
- David (c; Martha) lab h904 S 12th
- David (c; Ella) pntr h621 S 7th
- Doris F clk WUTelCo r317 Grace
- E Hervey v-pres Wmtn Oil & Fertilizer Co r Laurinburg N C
- E Odell (Dorothy H) mldr Wmtn Iron Wks r Leland N C
- Earl (c) lab r120 S 11th
- Earl (c) lab r120 S 11th
- Edith (c) lndrs r608 Dawson
- Edw L (c; Alleean B) emp NCSCo h821 S 7th
- Effie (c) r916 S 8th
- Effie (c) maid h916 S 8th
- Eliza (c) poultry dresser h826 Gren
- Emma (c) maid r907 Wright
- Ernest (Evelyn) USA r2222 Metts av
- Evelyn (c) r1104 Brooklyn
- Floyd emp ACLRR r1026 Cowan
- Floyd (c) lab r508 Brunswick
- Floyd (c) janitor USO Club r916 S 8th
- Frank B (c; Anna) emp City Lndry Co r605 Church
- Fredk J (Sarah) USA r8 Hydrangea pl (O)
- Geo (c) janitor Sou bldg r218 Wooster
- Geo (c; Beatrice) lab NCSCo h1104 S 15th
- Gertrude (c) r814 N 3d
- Gilbert USN r518 Wright
- Harlee B (c; Katie) h16 S 11th

PRINTING
LITHOGRAPHING

WILMINGTON PRINTING Co.

PHONE 6631

211-213 N. SECOND ST.

OFFICE FURNITURE AND SUPPLIES

- Harlee B jr (c) emp NCSCo r16 S 11th
- Harris (Mary L) clk NCSCo r314 Nun
- Harry (c) confr 916½ S 8th r916 do
- Hattie (c) h917 Dock
- Henry (c; Evalena) lab Taylor-Colquitt Co h923 S 7th
- Henry C emp NCSCo r314 N 2d
- Ida (c) cook h703 S 8th
- Ira (c) r607½ S 9th
- Italy (c) lab ACLRR r615 Red Cross
- J Chester (c; Jessie) lab r516½ Campbell
- J Chester jr (c) lab NCSCo r516½ Campbell
- J D emp NCSCo r Shipvard Trailer Camp
- J Monroe (Callie A) formn Champion Compress & Whse Co h515 Sur-ry
- Jas (c) emp NCSCo r408 Wilson av
- Jas E (Virginia D; Cape Fear Lbr Co) h207 N 13th
- Jas O (Adell) emp NCSCo h19 Court Y (LV)
- Jas W (c; Ida) emp NCSCo h805 S 3d
- Jennie (c) dom r516½ Campbell
- Jesse (Mary) USA r213 N 6th
- John (c; Mary) USA r1316 Orange
- John (Margt) USN r Leo R Perritte
- John E (Sara S) phys 209 N Front R310 h202 N 15th
- John E (Dorothy W) capt USA r601 Northern blvd (SPK)
- John H (c) stevedore r705 Anderson
- John M USA r207 N 13th
- John R (c) mtce mn TWPCo h1407 Church
- John T (Addie M)3 emp NCSCo h10 Court T (LV)
- John W (Lula) driver h518 Wright
- Jos L (Amanda) shipftr NCSCo h617 Mercer av

Atlantic Finance Co.

JOHN BRIGHT
HILL, President

LOANS

on
Real Estate

Financing
Mortgages

Title
Insurance

Wallace Bldg.
240 Princess St.PHONE
6047

SHOEMAKERS, INC.

"EVERYTHING FOR THE OFFICE"

STATIONERY-OFFICE OUTFITTERS AND SYSTEMS

206-208 Princess St.

Dial 2-3332 and 2-3333

Phone 7022

JACOBI HARDWARE COMPANY, Inc.

"THE HOUSE YOUR FATHER DEALT WITH"

Good Hardware**EVANS**

- King (c) emp NCSCo r113 S 13th
- L Jas slsmn r609 Surry
- Laura (c) maid r1017 S 13th
- Leroy (c) lab r818 N 3d
- Louie J (Ruby T) slsmn Atlantic Tob Co h407 Castle
- Louis W detective ACLRR r217 N 12th
- Mae E (c) lndry wkr Community Hosp
- Mamie (c) h1206 Princess
- Margt (c) bus girl H & W Restr r120 Brunswick
- Margt (c) waiter Alf Brown r516½ Campbell
- Margt Mrs tel opr Greyhound Taxi Co Summer Hill Box 397
- Margt W Mrs clk ACLRR r108 Mimosa pl
- Marie Mrs r317 Dock
- Martha (c) h408 Wilson av
- Martha J (c) lndrs h913 S 7th
- Mary E (c) r408 Wilson av
- Mary L (c) dom r608 Campbell
- Maye M bkpr Sears Roebuck and Co r207 Nunn
- Mildred (c) doorwn Bailey Theatre r320 Anderson
- Morris C (Mildred) h616 S Front
- Myrtle M waiter r114 Morningside dr
- N Buxton emp NCSCo r515 Surry
- Natalie floor wn Natl Biscuit Co r Winter pk
- Norris (c; Ruby) emp NCSCo h117 S 11th
- O C (c) emp NCSCo r817 S 8th
- Otis L emp NCSCo r Shipyard Trailer Camp
- Pearl (c) r617 Dawson
- Percy (c; Mildred) lab r116 King (LG)

AUTOMOBILE**CAUSEY'S SERVICE**

COMPLETE MOTOR REPAIR SERVICE

Pure Oil Products — Auto-Lite Batteries — Goodyear Tires

1202 MARKET**TEL. 9668**

- Polye L (Hattie) emp NCSCo r2106 Creecy av
- R M clk r515 Surry
- Ralph L (c; Mattie) driver h617 Dawson
- Rebecca (c) h814 N 3d
- Rebecca L (c) maid Smart & Thrifty Dresses r113 Magnolia
- Rebecca M Mrs clk Goldcraft Studio r Wrightsville Beach N C
- Robt A (Nettie) card tender Spofford Mills h114 Spofford Mills Village
- Robt A jr USA r114 Spofford Mills Village
- Roger B (Frances M) marine eng NCSCo h1709 Nun
- Roosevelt (c) lab r818 N 3d
- Rufus M clk Atlantic Tob Co r515 Surry
- Ruth D clk r Wrightsville Beach N C
- Saml R eng NCSCo r10 Queen
- Seth K jr (Dorothy) bus opr TWPCo h ns Strawberry av 1 e 5th RD 3 (WPK)
- Simon (c) auto mech r1006 S 8th
- Sudie Mrs spinner Spofford Mills h148 Spofford Mills Village
- Thos H (c) h108 StJames av
- Wm driver City St Dept r1025 S 3d
- Wm (c; Marie) hlpr r613 S 11th
- Wm (c) pntr NCSCo r1111 Love
- Wm E (Cath) supvr NCSCo h18L Chas T Nesbitt Cts
- Wm G (Margt W) clk Marks Machinery Co r108 Mimosa (O)
- Wm G (Mary E) h818 Dock
- Wm G II (Maxine) inspr ACLRR h207 Nun
- Evars Hershey (c) emp Sou Box & Lbr Co r116 King
- Evatt Alford J (Ruby F) emp NCSCo h11 Court B (LV)
- Evenson H Furniture Exchange (Harris Evenson), 716 Castle
- Harris (Fannie W; H Evenson Furn Exch) h716½ Castle
- Norman clk ACLRR r516 S 3d
- Saml (Rebecca W; City Furn Co) h516 S 3d

Budweiser
"King of Bottled Beer"

*Seeds
Feeds
Fertilizers
Sprayers
Dusters
Spray
Materials*

**CROSS
SEED
CO.**

*Planet Jr.
Tools
10-12
MARKET.,
TEL.
6868*

**Wilmington Well & Pump Co.**

Pump Repairs — Irrigation

2824 MARKET ST.**DIAL 5710**Well
Drilling

IDEAL

LAUNDRY

AND DRY CLEANERS

PHONE
6651**Belk-Williams Co.**

ONE OF CAROLINA'S BEST DEPARTMENT STORES

232-242 N. Front St.

Phone 7741

- Everett Aaron (c) lab Z A Sneed & Sons r Greenville Sound
 —Aretha (c) Indrs r606 S 9th
 —Arth (c; Mary) lab Johnson Cotton Co h606 S 9th
 —Aubrey A (Evis F) clk ACLRR r Garden City N C
 —Aubrey F student r20 Court Y (LV)
 —Augustus C (Sarah L) wldr NCSCo h307 Greenfield apt 3
 —B (c) emp J Herbert Bate Co
 —Betty M eng U S War Dept Eng r218 N 6th
 —C M emp NCSCo r406 N 4th
 —Cecil S (Mamie E) slsmn Wmtn Coca-Cola Btlg Wks h406 S 4th
 —Daisy H (c) maid r124 S 11th
 —Emma (c) h26B Robt R Taylor Homes
 —Evelyn (c) maid Cape Fear Hotel r208 Harnett
 —F L emp NCSCo r512 N 3d
 —Geo driver r402 N 2d
 —Geo (c; Mildred) stockmn Jacobi Hdw Co h811 S 10th
 —Helen (c) maid h620 Dawson
 —Henry (c; Julia) lab NCSCo r827 Green
 —Henry T (Eugenia B) clk ACLRR r RD 1
 —Herman J bkpr NCSCo r815 Dock
 —Howard H (Thelma McI) slsmn Becker Coal & Bldrs Sup Co h216 N 6th
 —Ila C (wid Henry; E A Rusher Co) h422 S 5th av
 —Inez (c) smstrs r210 Queen
 —J Arth (c; Eliz) h216 Henry
 —Jas (c) firemn Cape Fear Hotel r613 Church
 —Jas C (c) lab NCSCo r210 Queen
 —Jas D r2112 Brandon rd (PP)
 —Jas E (c) emp White Ice Cream & Milk Co r1311 Ann
 —Jas H (c; Glotherine) stockmn Jacobi Hdw Co r811 S 10th
 —Jas R (c; Janie) crane opr TWPCo h611 S 7th

Louie E. Woodbury Jr.
INSURANCE

- Janie' (c) dish washer r811 S 10th
 —John (c; Rose) car washer Taylor's Esso Sta h724 S 10th
 —John (c) lab Johnson Cotton Co r Delco N C
 —John A (Irene) ydmstr ACLRR h815 Dock
 —John M (Anna B; Everett's Service Station) r RD 2
 —Jos D (Helen) bus driver h2112 Brandon rd (PP)
 —Lawrence S (Hattie W) emp NCSCo h422 S 3d apt 11
 —Lawrence S jr USA r422 S 3d apt 11
 —Leroy (c; Rebecca) emp NCSCo h519 McCrae
 —Lillia M (c) maid h124 S 11th
 —Lottie (c) dom h913 Rampert al
 —Lucy J (wid Wm B) r1013½ S 2d
 —Maggie M (c) maid r805 Wright
 —Mamie E Mrs automatic opr WUTelCo h406 S 4th
 —Mary (c) r708 Nixon
 —Mary E (wid Robt L) r1213 S 4th
 —Matilda (c) student r216 Henry
 —Quince J (c) office boy ACLRR r124 S 11th
 —R Henry (Eliz C) bkpr Hanover Iron Wks h220 Willard
 —Ralph emp NCSCo r210 N 3d
 —Sarah (c) cook h214 Gore's al
 —Theo R (c) utility mn TWPCo h613 Church
 —Thos C (c) porter Taubman's of Wmtn r210 Queen
 —Timothy (c) hlpr Farrar Transfer & Stge Wlse
 —Walter E (Doris) USA r105 Lake Forest pkwy (LF)
 —Wayne H (Margt) wldr NCSCo h420 S 5th av
 —Wm L (Ethel N) emp NCSCo h20 Court Y (LV)
 —York (c) lab Z A Sneed & Sons
 Everett's Service Station John M Everett mgr 1800 Carolina Beach rd sw
 cor Burnett blvd (SH)

**CAROLINA
MILLWORK
CO.**

H. A. DeCOVER

SASH, DOORS,
BLINDS, TRIM,
SCREENS,
STAIRS,
FRAMES AND
MOLDINGSANYTHING IN
MILLWORKCORNER 17TH
AND
WOOSTERPHONE
9715**R. C. LUCAS & SON**

PLUMBING CONTRACTORS

WE CATER TO REPAIR WORK WITH FULLY EQUIPPED TRUCKS

24-Hour Service—All Work Guaranteed

401 Central Blvd. Sunset Park

Phones: 6043-4976

Appraisals

Bonds

Real Estate

Insurance

Robt. C. Cantwell, Realtors

PHONE 2-3306

212 PRINCESS

Everette John (c) yd mn Springer Coal Co
 —Lawrence S clk NCSCo r420 Market apt 60
 Everhardt Kathleen clk Economy Gro r517 Surry
 —Nelson F (Helen) emp Broadfoot Iron Wks h220 Meares
 —W Dewey (Ethel) emp Broadfoot Iron Wks h517 Surry
 Everhart Earl emp NCSCo r1511 S 5th av (GT)
 —Hoyle brklyr r203 Grace
 —R H emp NCSCo r Shipyard Trailer Camp
 Everitt Evis F Mrs clk Mill & Contractors Supply Co r Garden City RD
 2
 Evers Earl emp NCSCo r2 Court Q (LV)
 —Floyd ftr NCSCo r914 S 4th
 Eversole Loy (Audrey) USA r13 S 8th
 Evine Henry (c) emp NCSCo r114 S 12th
 Evins David (c; Daisy) hlpr NCSCo r414 Swann
 Ewen Willie C waiter Olympia Cafe r709 S 8th
 Ewing Allen C (Margt M; Allen Ewing & Co) hB5 Oleander Court
**EWING ALLEN C & CO (Allen C Ewing), Investment Securities, Local
 and Listed Stocks and Bonds, 105-106-107 Murchison Bldg, 209 N
 Front, Tel 5221**
 —Cora (wid Allen C) h226 S 4th
 —Danl emp NCSCo r322 N 3d
 —Robt H (Lillian) USA h121 Pauline av
 Exchange Club Jack Trogden sec meets Friday 1 P M Friendly Cafeteria
 109½ Chestnut
 Eyota Tribe No 5 IORM meets Wednesday 8 P M 21½ N 2d
 Ezekiel Emma (c) dom h712 Campbell
 —Joan (c) r712 Campbell
 —Mildred (c) clk Mack's Taxi r712 Campbell

COASTAL AND VICTORY CABS

TAXI--- 4464 or
 2-1303

Ezell Dina (c) prsr Lem Sing Lndry r1108 N 8th
 —Etta T Mrs furn rms 107 Walnut h do
 —Geo T (Etta T) emp Am Bakeries Co h107 Walnut
 —J Vernon mgr M & J Finance Corp and Used Car Exch r Greenfield
 Lake
 —Jas r402 N 4th
 —John emp NCSCo r105 Dock
 —Oscar (c; Rosetta) lab NCSCo h908 S 14th
 Ezzell Carl M clk R Heman Williams r RD 1
 —Georgia L nurse Wmtn Public Health Nurse's Assn h215 Wrightsville
 av (CP)
 —J Earl (Ruth) wldr NCSCo r904 N 3d
 —J Jas (Marjorie) clk ACLRR r1901 Wolcott av (CP)
 —Jas W (Margt) ship clk Economy Distributing Co h1014 N 4th
 —John M (Edith R) driver U S War Dept Eng r603 S 5th
 —Julius C (Mattie) inspr ACLRR h1901 Woolcott av (CP)
 —Luther J (Myrtle) formn h904 N 3d
 —W Henry (Leola) clk Albert Axler h403 Brunswick
 Ezzelle Clarence N (Arline B) driver h1314 Grace
 Faber Geo D production mgr Radio Sta WMFD r1701 Chestnut
 Fagan Frank Capt USA r2307 Chestnut
 —Jos B (Minnie M) firemn h1601 Ann
 —Mack D emp NCSCo r Shipyard Trailer Camp
 —Paul J r206 N 2d
 Failes Eliz A (wid Jas A) r1916 Ann
 Fain Miles (c) bus boy M & W Restr r1003 Woods
 Fair Adam (c) ydmn h419 Evans
 —Boy (c) r419 Evans
 —Chas L (Josie E) emp White Ice Cream & Milk Co r RD 3
 —Covter (c) dom r419 Evans

**Sneeden's Cycle Co.**

J. R. Sneeden "Since 1914"

114 Market

Tel. 6022

Fishing Tackle, Bicycles, Radios, Sporting Goods

**BRUNSWICK
HOTEL**Under
New
ManagementReason-
able
RatesN. Front
at
GraceTEL.
4365**SALLY****ANN**Bread
Pies
Cakes
Pastries**ROYAL
BAKERY**OFFICE AND
RETAIL STORE
1306-1308
MARKETTel.
7171

**FEEL
FRESH
DRINK
ORANGE-
CRUSH**



**ELECTRIC
BOTTLING
CO.**

Bottlers
and
Distributors

A Full Line of
Assorted Soda's
TEL.
6262



City Laundry Co.

26 N. 2nd St.

Phone 4455

Complete
Dry
Cleaning
Service

FAIR

- Jack (Mary F) wldr NCSCo r312 Queen
- Julia (c) maid r419 Evans
- Price Drug Store (Palmer L Caldwell) 611 Castle
- Wm (c) lab r713 Walnut
- Fairchild Saml plmbr NCSCo r906 S 5th av
- Faircloth Artie (Gertrude) twstr hd Spofford Mills h170 Spofford Mills Village
- Atwood clk ACLRR r419 N 3d
- Chas r Thos Faircloth
- Clyde E driver MacMillan & Cameron Co r208 Wright
- Florence waiter Friendly Cafeteria & Restr r Hudson dr
- Gertrude A spnr Spofford Mills
- Gibson G (Nellie) emp NCSCo h1 Hudson dr
- Grady metal wkr NCSCo r8 Queen
- Hazel emp Crotty Bros N C r Shipyard Trailer Camp
- J A emp NCSCo r Shipyard Trailer Camp
- Jack traffic mgr ACLRR r211 N 6th
- Julius C emp NCSCo r109 Princess
- Leslie L (Flossie) bus opr r109 Princess
- Mildred I clk U S War Dept Eng r222 S 4th
- Murleen Mrs elev opr Masonic Temple bldg r208 Wright
- Nellie smstrs Southland Mfg Co
- Peter (Gladys) carpt NCSCo h8 Queen
- Saml D (Mary) emp NCSCo r1 Hudson dr
- T O wldr NCSCo r2 S Burnett blvd (Spk)
- Tate (Murleen) wtchmn Cape Fear Terminal r208 Wright
- Tate jr (T Doretha) roofer h305 Dawson
- Thos (Fannie) h Corbett's Hill RD 1
- Vertie M r Thos Faircloth

ALBERT F. PERRY
INSURANCE — BONDS

230 Princess St.

Dial 4403

- Wesley r Thos Faircloth
- Wm USN r11 Court I (LV)
- Fairley Gus (c) lab Johnson Cotton Co r Delco N C
- Fairs Jas W (c; Billie) wood h3410 Princess st rd
- Leola (c) maid h906½ Cleveland al
- Mary (c) r822 Miller
- Faison Alex (c) prsr N Y Dry Clnrs r1016 N 6th
- Ann (c) cook r712 Wycroff
- Arth (c; Hattie M) lab NCSCo h908 Wooster
- Augusta (c) maid r907 S 8th
- Bessie (c) dom r606 Brunswick
- Carey (c) lab h213 Bladen
- Doane (c; Augusta) confr 608½ Nixon h610 do
- Effie (c) cook r213 N 10th
- Ernest (c; Lena) restr 106 Brunswick h rear 707 S 8th
- Esther (c) maid r1407 Church
- Frank (c; Phyllis) h421 McCrae
- Fred (c; Mamie) lab NCSCo h707 S 10th
- Geo S (c) confr 1019 Castle h do
- Geo W clk U S War Dept Eng r20 S 3d
- Howard eng NCSCo r1604 Castle
- Israel (c) mech r722 S 10th
- Jas (Ella) h526 Mercer av
- Jas (c) lab John C Leeuwinnberg r do
- Jas (c) lab NCSCo r310 McRae
- Jas (c) lab NCSCo r310½ McRae
- Jas H (c; Bessie L) frt hndlr h1305 N 8th
- Jerry (c) carp r802 Bladen
- John (c; Elnora) dishwasher USA Restr h813 Russell's al
- Lincoln (c; Mae D) lab TWPCO h617 S 8th

**NORRIS'
NEWS
STAND**

C. L. NORRIS
Prop.

Complete Line of

Magazines
Newspapers
and
Express
Money Orders
Tobacco
Cigars
Cigarettes
and
Soft Drinks

104

RED CROSS

Tel. 7462

Serving
The South
For Over

75 Years

HONNET
1867 - CO.

14 No. Front — Tel. 2-3736

Jewelers
Silversmiths
Repairers

F. E. LIVINGSTON & CO.

REAL ESTATE INSURANCE
RENTS FIRE—CASUALTY

240 Princess St.

Phone 6047

FAISON

- Louise (c) h722 S 10th
- Maggie (c) r707 S 10th
- Neptune (c; Leila) lab h1005 S 6th
- Nicholas (c; Isabelle) lab h907 S 8th
- Olcie (c; Estelle) lab NCSCo h204 Bladen
- Otha (c; Martha) emp NCSCo r616 Church
- Raymond (c; Irene) lab h907 S 12th
- Rock (c) sanitarymn Spofford Mills
- Walter (c) r421 McCrac
- Wm (c; Bessie) emp NCSCo r1213½ N 10th
- Wm T (c; Flora) h1211½ N 10th
- Wm T (c) lab Champion Compress & Whse Co h1010½ McRae al
- Fait Foust (c; Hazel) cook h814 Castle
- Fakos Dennis (Peaches F; New York Cafe) r20½ S 2d
- Fales Albert F (Mary V) whol fish 112 S Water h321 S 5th av
- Albert F jr (Aline) clk Albert F Fales r617 S 5th av
- Alton R collr MacMillan & Cameron Co r321 S 5th av
- Carl L (Pearl H) quartermn NCSCo h510 Nun
- Charlie F (Thelma G; Coastal Cab Co; Victory Cab Co) h517½ Dock
- Clarence W (Lottie Mae) sht mtl wkr NCSCo h1903 Pender av (CP)
- Harry E (Spicy E) supt City-County Bureau of Identification h606 S 7th
- Jas A USN r208 Woodrow pl
- Jas R lab Taylor-Colquitt Co r707 S 18th
- John W (Sadie) city firemn h309 Dawson
- Lula Z (wid Wm N) h ns North Carolina av 3 e Oak (SPk)
- Maggie D (wid Jas B) h311 S 5th av
- Mary M Mrs h707 S 18th
- Robt M (Sarah T) capt USA h311 S 5th av



Sales Service

Batson Motor Co.

1102 MARKET TEL. 4545



- Thelma G Mrs bkpr Victory Cab Co h517½ Dock
- Valyne Y student r606 S 7th
- W T (Iselene) ftr NCSCo h814 S Front
- Wm r Mrs Lula Z Fales
- Wm (Eloise) USN r208 Woodrow pl
- Wm L erector NCSCo r321 S 5th av
- Falkner Lemuel C tractor opr r808 S 12th
- Falls Eliz supvr r207 Nun
- FAMOUS CLUB AND GRILL THE, Mike N Patellis & Son Owners, Famous for Real Pit Barbecue—Sea Food and Choice Western Steaks, Carolina Beach rd just past Greenfield Park, Tel 9136 (For further information see page 81 Buyers' Guide)**
- Fanning Mack (c; Roberts K) ftr trucker ACLRR r615 Brunswick
- Fanshaw Leona Mrs asst opr City Water & Sewe rDept h409 N 5th av
- Fant Willie J waiter Rex Grill r709 S 3d
- Farahaw Ewell M (Lillie L) checker NCSCo h211 Kenwood av
- Lillie L Mrs ofc mgr Spiritline Chemical Co h211 Kenwood av
- Faracoff Edwin E (Mary L) burner NCSCo r109 Princess
- Farham Leo (c) lab r1310 N 8th
- Farkas Leslie teleg opr ACLRR r315 N 3d
- Farley John T (Marie) janitor Washington Catlett Sch r716 S 2d
- John T jr clk ACLRR r716 S 2d
- Nellie H (wid Jas A) h307 N 5th av
- Farlow Jas emp NCSCo r711½ N 4th
- Farmer Armie R (Cecelia) mach ACLRR h313 Red Cross
- Carl carp r710 N 4th
- Carl H (Virginia H) brkmm ACLRR r1709 Ann
- Effie M (wid Bernice D) h1301 Princess
- Eliz L tchr Wm Hooper Sch r1901 Perry av (CP)
- Ethel (c) dom r602 Church



SNEEDEN-YORK CO.

REFRIGERATION—AIR CONDITIONING
ATHLETIC SUPPLIES

115 MARKET

TEL. 9761



David Jacobi Supply Co.

• •



• •

Paints Hardware Paper Products Hotel Supplies Rope

• •

101
S. FRONT
Tel.
9451



FARRAR TRANSFER & STORAGE WAREHOUSE

Fireproof
Warehouse

Household Goods
Merchandise
STORAGE

Local and Long
Distance
MOVING

Agent:
**ALLIED VAN
LINES**

1121
S. FRONT ST.
Tel. 5317

EDWARD C. CRAFT

Member of
American
Institute of
Accountants

North Carolina
Asso. of C.P.A.'s

Certified Public Account- ant

Audits
Systems
Tax Service

22-23 Trust
Bldg.

Phone
5587

P. O. Box 552

The Wilmington Savings & Trust Company

Member Federal Reserve System and Federal Deposit Insurance Corp.

Capital, \$300,000.00

Surplus, \$600,000.00

FARMER

- Geo E (c) lab NCSCo r515 Anderson
- Geo L (Lizzie N) clk City St Dept h1901 Perry av (CP)
- Geo W (Mary A) clk ACLRR h13 Harrison (SPk)
- Graham D (Alice R; Dixie Candy Co) r1505 Princess
- Helen D r119 N 13th
- J A emp ACLRR r211 Red Cross
- John D clk NCSCo r119 N 13th
- John E Lieut USA r1901 Perry av (CP)
- John L clk N&W Ry r2322 Princess st rd
- Leonard (Lillian) metal wkr NCSCo r103 Central blvd (SPk)
- Leroy (c) lab NCSCo r515 Anderson
- Mallard emp NCSCo r15½ Princess
- Margt B Mrs slswn Dixie Candy Co h1410 Dock
- Millard emp Broadfoot Iron Wks r15½ Princess
- Norman R (Gertrude B) clk PO h907 Orange
- Pauline nurse Jas Walker Mem Hosp r do
- Robt W chf train dispr ACLRR h119 N 13th
- T Ray (Mamie W) baker Britt's Do-Nut Shop r411 Church
- Virginia H Mrs tchr Tileston Sch r1709 Ann
- W Graham aud Alex Sprunt & Son h1505 Princess
- Wm A (Lillie M) pipe ftr NCSCo h414 Orange
- Wm L (Carrie F) lawyer 244 Princess R17 r Carolina Beach
- Farneby Hope Mrs emp Crotty Bros N C r1407 Dock
- Farnell Albert F 11 Lieut (Dorothy) USA r400 Colonial av (FH)
- Farnsworth Alonzo (c; Josephine) barber Winslow Merrick h618 Wooster
- Farr Burnice (Mary E) wldr NCSCo h17D Chas T Nesbitt Cts
- Henry J (Mattie) meat ctr r906 N 4th
- Jeffrey T (Octavia V) emp NCSCo r20 Court Y (LV)
- Mabel (wid Richd) r17D Chas T Nesbitt Cts

H. F. Wilder Real Estate Agency Sales — Rentals

207 Princess

Tel. 4932

HANOVER

Building & Loan Association
Series—January, April, July, October

3% PAID ON SAVINGS

207 Princess

Tel. 4932

Pickard's

Fishing
Tackle

Sporting
Goods

Johnson
Outboard
Motors

Bicycles

209

Market St.

PHONE

2-3224

- Myrtle M clk Davis Grocery Co r420 S 4th
 - Saml J (Winnie) wtchmn h420 S 4th
 - Winnie Mrs bdg 420 S 4th r do
 - Farra John S Lieut (Alice C) USA h207 N 5th av
 - Farrar J B emp NCSCo r White House Hotel
 - Farrar see also Farrow
 - Addie B r203 Kidder
 - Alex P supvr NCSCo r114 S Harrison (SPk)
 - Fred (Madeline) mdse supt Sears, Roebuck and Co r1607 Orange
 - Geo T (Hattie G) eng ACLRR h1408 Grace
 - Herbert J slsmn Gregg Bros r203 Kidder
 - Jack B (Doris T) asst mgr Farrar Transfer & Stge Whse h319 S 3d RD 2 (Wpk)
 - John J (Flossie E) carp h1607 Orange
 - Lee F (Madeline L) slsmn r1607 Orange
 - Lottie M asst clk Local Bd No 1 U S Selective Serv System r Masonboro Sound
 - Lottie P student r203 Kidder
 - Louis driver MacMillan & Cameron Co r Masonboro Sound
 - Maude H (wid Jos P) waiter C R & H W Williams h822 S 8th
 - Robt L (Mabel W) driver E W Godwin's Sons h es Castle Hayne rd 8 n Smith's Creek
- FARRAR TRANSFER & STORAGE WAREHOUSE** (Wm P Farrar), General Hauling and Storage, Agents Allied Van Lines, Private Railway Siding, 1121 S Front, Tel 5317 (For further information see page Z and right side lines)
- W Jos USN r203 Kidder
 - Wm M (Beta W) supvr NCSCo h1401 S 3d
 - Wm P (Nellie J; Farrar Transfer & Storage Warehouse) h302 S 3d RD 2 (Wpk)

WILL
BEHDER
FLORIST

CUT FLOWERS
FUNERAL DESIGNS

Flowers by Wire

"Say It With Flowers"

121 N. FRONT - TEL. 9649

White's

PASTEURIZED
DAIRY PRODUCTS

QUALITY YOU CAN
TASTE
PHONE 6681

- Farrell Evelyn L Mrs ofc sec NCSCo h104 S Monroe (SPk)
 —Ira D (Lucille M) slsmn h1820 Market
 —Jos (c) emp NCSCo r622 S 7th
 —R M emp NCSCo r White House Hotel
 Farrelly Edwin J (Mary S; Edwin J Farrelly & Co) h1 N 20th
 —Edwin J & Co (Edwin J Farrelly) house furnrgs 302 N Front
 Farrington Howard J (Tharon) emp NCSCo r419 N 4th
 —Jennie Mrs h114 N 4th
 —John E r2024 Market
 Farrow Bryant (c; Sadie) h1307 Ann
 —Danl (c; Willie) butler 29 U S Hwy No 76 (CCP)
 —Frances (c) h1204 Dock
 —L Ruth S Mrs clk Lane's Market St Pharmacy r214 Meares
 —Richd (c; Beatrice) lab NCSCo h702 N 7th
 —W D jr r YMCA
 —Wm D (Gladys T) swtchmn SBT&TCo r111 N 5th av
 Farris Lonnie (c) lab NCSCo r1010 S 15th
 Farris Ethel C (wid Wm T) h312 Ann
 Farros A W emp TWPCo
 —I emp TWPCo
 Farroux Jules (Dorothy) USA r136 Lake Forest pkwy (LF)
 Farrow see also Farrar
 —Aaron W (Annie L) bus opr TWPCo r512½ Ann
 —Acie B (N Sudie) drainage wkr h1021 S Front
 —Bros (Harris J and Raymond B) filling sta 1620 Market
 —C Timothy (Nettie Rae) clk ACLRR h2010 Creecy av
 —Carrie (c) h812 S 7th
 —Cary J (Evelyn M) clk ACLRR r Masonboro Sound
 —Christine B Mrs ofc sec Carr James & Carr and notary r311 N 4th
 —Delores M sec-treas Oakdale Cemetery Co r14 Wrightsville av (CP)

AIR-CONDITIONED	HOTEL CAPE FEAR CHESTNUT and 2d STREETS	RATES
COFFEE SHOP		REASONABLE
MODERN		FIREPROOF
CONNECTING GARAGE		ON U.S. HWYS. # 17,74,76,117

- Evelyn r14 Wrightsville av (CP)
 —Harris J (Dorothy H; Farrow Bros) h1808 Nun
 —Harry F jr (Hannah C) clk Alex Sprunt & Son h14½ Wrightsville av (CP)
 —Ilie (R Virginia) bus opr TWPCo h1312 Castle
 —J Wm (Christine B) sec-treas Cape Fear Shipping Co r311 N 4th
 —Jos R carp h1112 Roderick al
 —Julius B lab r523 Mercer av
 —Julius W (Louise) clk h ns Masonboro rd (WPK) 7 e Strawberry av (WPK)
 —Lewis (Bulah M) driver MacMillan & Cameron Co r RD 2
 —Marie (c) prsr r616 Dawson
 —Mary checker Ideal Indry & Dry Clnrs r Mrs Oleta Mintz
 —Mary (c) maid r616 Dawson
 —Mary F (wid Harry) h14 Wrightsville av (CP)
 —Minnie B (wid Jesse B) r2E Chas T Nesbitt Cts
 —Minnie H spinner Spofford Mills
 —Minnie L (c) emp City Lndry Co r616 Dawson
 —R S emp Broadfoot Iron Wks r RD 3
 —R Virginia Mrs confr 1312 Castle r do
 —Raymond B (Annie L; Farrow Bros) r RD 2
 —Rhoda (Pauline) mach h713 S 3d
 —Saml (c; Mary M) lab h616 Dawson
 —Walter (Minnie) h85 Spofford Mills Village
 —Wm J mgr Cross Seed Co r Piney Grove N C
 Farthing J Watts (Esther T) phys 209 N Front R405 h216 Park av (O)
 —Maude H (wid Logan E) h20 S 5th av
 Fartner Jas driver r413 N 5th av
 Farwick Harry Capt (Alma D) USA h67 Lee dr (LF)
 Fatterree Geo W Capt (Frances B) USA r16 N 7th

LESLIE R. HUMMELL
 Representing
INSURANCE
 AETNA LIFE — NATIONAL LIFE
 PRUDENTIAL INS. CO. of AMERICA
 Also Rep. Large Reliable Stock Companies For Fire and General Insurance
 232 PRINCESS PHONE 6118

**McKEE
BROS.
ICE
&
COAL CO.**

TEL.
6327

**RED-ASH
COAL
For a
HOT
FIRE**

710 Castle
and

601 Greenfield

307-309 North Front St.

— Tel. 6626 —

Wilmington, N. C.

SEARS, ROEBUCK AND CO.



Finkelstein's

- Diamonds
- Watches
- Jewelry

CLOTHING
SPORTS
WEAR

Work Clothes
Uniforms and
Equipment

6 - 8

S. Front

TEL.

5 6 6 2

H. G.
Latimer
& Son

Wallace Bldg.
Phone 2-3856

Insurance

Sound
Protection

PROMPT
SERVICE

Substantial
Savings
on Premiums
for
Desirable
Risks

PRINTING RULING
JACKSON & BELL Co.
BINDING
105-109 N. SECOND ST. PHONE 5817

Pauld Teanather (c) r1105 Brown
Faulk Claudia r39 Spofford Mills Village
—Clayton C (Iona M) driver r701½ Castle
—Cora L (c) clk h1105 Brown
—Davis (Verbee) wldr NCSCo r39 Spofford Mills Village
—Fletcher E (Daisy M) janitor h610 Queen
—Lee R (Callie L) emp Spofford Mills h39 Spofford Mills Village
Faulkner Arnold T Major (Lila) USA h210 Kenwood av
—Clarence W emp NCSCo r Shipyard Trailer Camp
—Geo (c) lab ACLRR h834 Fanning
—John B (Eliz) emp NCSCo h15 Court D (LV)
Faulks H F emp NCSCo r White House Hotel
Faush Edw r416 S Front
Fawcett Geo pntr r112 Grace
Fawkes Floren E (Maurice) USA r807 Princess
Fax Winston (Opal) wldr NCSCo r2203 Gibson av (CP)
Fay Wm (c; Mattie) rigger NCSCo r1110 James
Feaster Olive (c) r909 Green
Featherstone Fay nurse Jas Walker Mem Hsp r1015 Grace
Feenug Alne M r1810 Princess
—Fredk H purch agt ACLRR h1810 Princess
Feddeman Chas E clk NCSCo r111 N 17th
FEDERAL BUILDING, N Front se cor Chestnut
Federonko Julia Mrs bkpr Wm Elec Supply Co r Burkaw N C
Fee John Lieut USA r2 N 18th
Feenan John F bkpr Sou Junk Co h23½ N Front R14
Feezor Stokes emp NCSCo r417 Chestnut
Feimster Harry emp NCSCo r413 N 5th av
—Jas (Valion) emp NCSCo h306 Brunswick
—Mary B Mrs emp NCSCo r Shipyard Trailer Camp

THE Jewel Box
YOUR FRIENDLY CREDIT JEWELERS INC.
109 N. FRONT STREET

Feitelberg Wm (Mary) h109 Lake Forest pkwy (LF)
Felder Burnell (c) maid r1014 Dickinson
—Edw (c; Agnes) emp NCSCo r316 S 7th
—Henry (c) lab r714 Hanover
—Lela (c) h803 Anderson
—Lillie B (c) waiter r832 Fanning
—Sampson (c; Gertrude) frt hndr ACLRR h832 Fanning
Feldman Arnold H Major (Clara M) USA h ns Masonboro rd 6 e Straw-
berry av (WPK)
Felkel Florence O slswn S H Kress & Co r1101 Cowan
—Saml O (Sallie) emp Sou Box & Lbr Co h1101 Cowan
—Vernon O slswn S H Kress & Co r1101 Cowan
Fell John asst formn NCSCo r1729 Orange
Feller H Claud (Elsie L) carp NCSCo h122 S 8th
Felton Claude Ensign USN r609 Orange
—Louis (c; Lula) lab h506 McCrae
Felts Carl F (Martha B) emp NCSCo h3017 Princess St rd
Fenegan Reedy W (Katie) emp NCSCo r202 N 23d
Fenimore John K (Mazie) formn NCSCo h2814 (2708) Market
Fenley Jos B (Carrie B) slswn h106 N 6th
Fennell Alberta (c) cook r117 S 12th
—Alice (c) prsr r1108 Brown
—Annie (c) Indry wkr Ideal Lndry & Dry Clnrs r103 C N B Homes
—Annie B Mrs clk r417½ N 4th
—Arth (c; Addie) janitor U S War Dept Eng h906 N 8th
—Berta E clk r407 Chestnut
—Carrie (c) dom r505 Campbell
—Carrie (c) maid 127 Colonial dr
—Chevis (c) student r505 Campbell
—D Louise slswn McLellan Stores Co r407 Chestnut

The Insured
Peoples Building & Loan
ASSOCIATION

Wm. M. Hill, Sec. Low Cost Real Estate Loans
112 PRINCESS TELS. 2-3371, 2-3372



DIAL 4954

PENDER COMPANY
 "ASSISTANT HOMEMAKERS"
 FURNITURE COMPANY
 28 SOUTH FRONT ST.
 WILMINGTON, N.C.

FENNELL

- Davis M firemn E W Godwin's Sons r105 S 13th
- Emma E (wid Wm) h407 Chestnut
- Evelyn (c) r505 Campbell
- Fitzhugh (Pauline H) cond ACLRR r407 Chestnut
- G R pntr r710 N 3d
- Hazel (c) maid h512 Nixon
- Henry G city clk-treas Town of Carolina Beach r Carolina Beach
- Homer (c; Janie) emp NCSCo h106 S 13th
- Inez (c) maid YMCA r105 S 13th
- Isaac (c) mach r505 Campbell
- Joke (c) hlpr Coastal Service Sta r505 Campbell
- Jas G hlpr Wmtn Coca-Cola Btlg Wks r Wrightsville Sound
- Jas H (c; Edna) driver Brooks Cash Gro Co h816 VanAmringe al
- Janie (c) Indrs h406 McRae
- Jefferson D (Lillian S; Su Ann Shoe Store) brkkmn ACLRR h501 S 5th av
- Jerome J (c) porter ACLRR r505 Campbell
- Julia (wid J L) h24 Wrightsville av
- Junior (c) emp NCSCo r916 Starkey's al
- Laura (c) Indrs h1108 Brown
- Mattie H (c) unit supvr WPA h505 Campbell
- McKinley (c; Inez) firemn h105 S 13th
- Morris (c) student r505 Campbell
- Nettie A slswn Su-Ann Shoe Store r407 Chestnut
- Rebecca (c) dom r505 Campbell
- Robt (c; Ada) recapper B & N Tire Co h111 S 9th
- Robt Mrs tchr Tileston Sch
- Robt V slsmn J W Jackson Beverage Co r407 Chestnut
- Robt W (Kara L) dept mgr NCSCo hB12 Oleander Court
- Saml A (c) porter Pullman Co r912 Castle

CHARLES S. LOWRIMORE

CERTIFIED PUBLIC ACCOUNTANT
 TAX CONSULTANT

708 Murchison Bldg.

209 N. Front

Tel. 4421

- Steph A Rev (c; Belle C) pastor Mt Zion AME Church (c) h1111 N 5th av
- Vessie (c) maid r614 S 9th
- Walter (c) driver r406 McRae
- Wm (c) hlpr NCSCo r1214 Love
- Wm (c) janitor ACLRR r209 McRae
- Wm (c; Thelma) lab h1118 Brown
- Wm B supvr r407 Chestnut
- Fentress Nellie prin r308 N 3d
- Ferdeman Bernard Lieut (Rose) USA r2112 Brandon rd (PF)
- Ferguson Hugh emp NCSCo r915 S 4th
- Fergus Eslie C emp NCSCo r2101 Pender av (CP)
- John V (Estelle) slsmn Moore-Fonvielle Realty Co r Carolina Beach
- Mary F (wid Frank) r2107 Creecy (CP)
- Robt L (In and Out Wine Shop) r404 S 5th av
- Roy C Hon (Grace B) Mavor Town of Carolina Beach and whol fish 5 Market al h404 S 5th av
- Virginia M Mrs cash Toms Drug Co r404 S 5th av
- Ferguson Alice (c) r24 Pauline av
- Ann W Mrs slswn Diana Stores Corp r Trailer Camp 11051 Ship Yd
- B T emp NCSCo r Shipyard Trailer Camp
- Blake (Mary W) wldr NCSCo r115 S 3d
- Christine (c) prsr Sunshine Lndry r24 Pauline av
- Edw emp NCSCo r714 N 4th
- Gec T Major (Eliz) USA h402 S 18th
- Homer L chairmn N C Shipbuilding Co r2 S Burnett blvd (SPk)
- Horace (c; Lula) driver W M Edwards & Son h2923 Princess St rd
- Jas H (c; Rosa) h24 Pauline av
- Jas W (c; Ruth H) crane opr TWPCo h1303 Orange

T. W. WOOD and SONS

"Seedsmen Since 1879"

Seeds, Feeds, Bulbs, Plants, Fertilizers, Etc.

317-19 N. FRONT

TEL. 4620



*There's
nothing
like*

GAS

for

**COOKING
 REFRIGERATION
 WATER
 HEATING
 HOUSE
 HEATING**

**TIDE
 WATER
 POWER
 CO.**

Tel. 4411

READ

STAR-NEWS

PAPERS

Morning

Evening

Sunday



McGRATH & CO.

MUSICAL INSTRUMENTS — PIANOS
RADIOS AND REPAIRS

Phone 2-3546

108 Market St.



CITY OPTICAL CO.

OPTICAL SUPREMACY

218 N. Front St.

Phone 7236

THOS. B. LILLY

Owner and
General Manager

FERGUSON

- Jos (c; Addie) car washer White's Amoco Serv r220 N 10th
- P H emp NCSCo r White House Hotel
- Robt wldr NCSCo r810 Central blvd (SPk)
- Robt C emp NCSCo r1018 Market
- Ruth H (c) tchr East Wmtn Graded Sch r1303 Orange
- Walter emp NCSCo r2 S Burnett blvd (SPk)
- Ferrell Bruce M clk ACLRR r1729 Carolina av
- C S emp NCSCo r1811 Carolina Beach rd (SPk)
- Cleo waiter Jiffy Grill r124 S Harrison
- Ellen waiter White Front Grill
- Geo emp NCSCo r513 N 3d
- Ira D (Lucille M) mgr Moore's Ins Agcy h1820 Market
- Lem M (c; Hattie) lab Housing Authority of the City of Wilmington h219 Harnett
- Lucille M Mrs v-pres Moore-Monvielle Realty Co h1820 Market
- Lula (c) r1012 Chestnut
- Richd B (Ruth; Melody Mus Co) r19 Market
- Vernon (Evelyn) carp NCSCo r509 Wright
- W H emp NCSCo r Shipyard Trailer Camp
- Ferris Alvin (Bertha) emp NCSCo r3000 Market
- Fertitta Ignazia (wid Saml) r83 Pinecrest pkwy (GT)
- Fesperman Louise smstrs Southland Mfg Co
- Wm G (Louise O) ship ftr NCSCo h10 Court W (LV)
- Few Janie Mrs emp County Home & Farm
- Fick Beulah M Mrs clk ACLRR h221 S 5th av
- Ferdinand D (Florence H) clk ACLRR r4 Lagoon dr Wrightsville Beach
- Geo H (Beulah M) fire chief h221 S 5th av

BF Goodrich
Silvertown Stores

14 NO. 3d

TEL. 7560

Switch To
Goodrich
1st in Rubber

- Tires
- Batteries
- Radios
- Bicycles

Fickling Jas C Ensign clk US Ofc of Naval Intelligence r120 S Jackson (SPk)

Fidelman Mae A Mrs typist U S War Dept Eng r213 Borden av (B)

—Saul (Mae A) lieu USA r213 Borden av (B)

Field Geo C (Mary C) clk ACLRR h718 S 6th

—Saml (c; Mary) lab h1009 S 7th

—Wm (c; Mary) lab h706 S 12th

—Wm S (Margt R) slsmn Lewis Furn Co h ws Castle Hayne rd 27 n Smith's Creek

Fields Ada (wid Alex) r407 Walnut

—Annie (c) h1016 N 6th

—Bartholomew (Mattie) r2013 Klein rd (PP)

—Buster (c; Lillian) lab NCSCo r3 N Lincoln ct (HE)

—Carrie (c) h120 S 10th

—Cath (c) emp Crotty Bros N C r14 Lincoln ct

—Edith F Mrs emp Belk-Williams Co r410 N 3d

—Eug (c) lab r803 Campbell

—Florence J sten NCSCo r Carolina Beach

—Frank (c) emp NCSCo r712 Queen

—Geo A (c; Selina L) ambulance driver NCSCo h112 N 9th

—Geo H (c; Ossie M) emp NCSCo h212 S 13th

—Grace smstrs Southland Mfg Co

—Grace E slsws S H Kress & Co r2013 Klein rd (PP)

—Harold N (Annie) slsmn L B Price Mercantile Co h2013 Klein rd (PP)

—Henry (c; Cath A) ship wright NCSCo h1107 James

—Houston optical wkr City Optical Co r Leland N C

—Ida (c) maid h609 Stevenson's al

—Jack (c; Eliza) emp NCSCo h616½ Church

—Jas (c; Adelle) emp NCSCo r616 Church

—Jos USA h241 Lake Fcrest pkwy (LF)

—Julian M (Clyde McM) asst v-pres ACLRR h34 U S Hwy No 76 (O)

FOY, ROE & CO.

"Dependable Outdoor Wear for Men"

9-11 NO. FRONT

TEL. 5923



The Morris Plan Bank

of Wilmington

"The Bank For The Individual"
SAVINGS AND LOANS

Member Federal Deposit Insurance Corporation

FIELDS

—Lanon (c; Josephine) hlpr NCSCo h706 Nixon
 —Leroy (c; Georgia) emp NCSCo r1117 Parsley's al
 —Louis wldr NCSCo r120 N 3d
 —M D emp NCSCo r106 Red Cross
 —Margt slswyn X Dept Store r Castle Hayne rd
 —Marie (c) maid h718 Nixon
 —Paul (c) r416 Wilson av
 —Randolph r YMCA
 —Robt Capt (Cleo) USA r204 Castle
 —Rosa (c) r712 Queen
 —S J emp NCSCo r508 N 3d
 —Saml (c) lab Sou Junk Co
 —Walter r207 Church
 —Wm (c) lab Sou Junk Co
 Fifth Avenue Methodist Church Rev Chancie DeS Barclift pastor 409 S
 5th av
 Filaw Enoch (c) driver Batson Transfer & Furn Co
 Files Evelyn E cash Crystal Restr
 Filis Louis D Mrs r206 N 2d
 Fillaw Helen r315 Chestnut
 Fillmon Murray (Clydie L) asst eng h114 N 4th
 Fillyaw Aaron (c) lab h1219 Wright
 —Edw (c) lab Johnson Cotton Co r1311 Love
 —Helen N Mrs sten h910 Princess
 —Mary (c) cook h713 S 8th
 —Thelma B clk ACLRR h116 Grace
 —Wm (c; Queen) lab h918 Meares
 Filmore Isaac (c) h813 Miller
 Filyard Betty (c) maid r1107 Gwynn
 —Enoch (c) lab r608 Campbell

Goodyear

— CONVENIENT TERMS —

Home

Tires

Radios

Auto Parts

Batteries

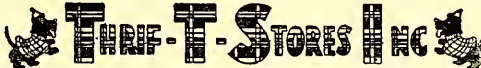

25 So. Front St.

Tel. 2-3972

Furnishings

Gold Seal

Congoleum

Manhattan

Watches

Finberg Jas H (Eliz) ftr NCSCo h7 Court B (LV)
 —Louis B (Florence) supt Heide & Co h2013 Barnett av (CP)
 Finburg Levy (Audrey) emp NCSCo h112 S VanBuren (SPK)
 Fincannon Lewis A shipwright NCSCo r509 Market
 Finch Barrick emp NCSCo r Shipyard Trailer Camp
 —Henry T (Evangeline L) slsmn Swift & Co h2322 Princess St rd
 —Jos L (Mary L) driver White Ice Cream & Milk Co r211 Queen
 —Louis emp NCSCo r917 N 4th
 —Mille (c) maid r1101 Rankin
 —Tessie L sec to pastor First Baptist Church r2322 Princess St rd
 —Wm (c; Josephine) Indrywkr h1B Robt R Taylor Homes
 Fineston Harry Lieut (Oephine) USA r202 S 2d
 Finger Howard W (Eliz H) emp NCSCo h122 Pinecrest pkwy (GT)
 Pink Estella (c) maid r1006 S 15th
 Finkelstein Chas (Jennie F; Finkelstein's; Wmtn Army & Navy Store) h120
 Forest Hill dr (FH)
 —Milton A (Finkelstein's) r120 Forest Hill dr (FH)
 —Pauline bkpr r120 Forest Hills dr (FH)
 —Shirley B student r120 Forest Hills dr (FH)
FINKELSTEIN'S (Chas and Milton A Finkelstein), Men's Clothing, Luga-
 gage, Jewelry and Pawnbrokers 2-8 S Front, Tel 5662 (For further
 information see page 4 Buyers' Guide and left side lines)
 Finkhouse Maude M Mrs slswn Sally Frocks r320 Chestnut
 —Roy (Maude M) plmbr NCSCo r320 Chestnut
 Pinklea M driver r317 N 3d
 —Thos emp NCSCo r212 N 4th
 Finkley John (c) lab r705 Red Cross
 Finks F N (Agnes) bkpr r422 S Front

E. L. MATHEWS

Agent **EQUITABLE LIFE**

Fire — Accident and Health — Auto — Liability — Bonds

901 MURCHISON BLDG.

PHONE 7125

J. B. McCABE & CO.

W. C. Nichols,
C.P.A.

Certified
Public
Accountants

Murchison
Building

PHONE
5151

THE BAXLEY COMPANY

(Spurgeon Baxley)

Direct-Mail
and
Newspaper
Advertising

SEE US FOR
MIMEOGRAPH-
ING
MULTIGRAPH-
ING
ENGRAVING
LITHOGRAPH-
ING
ADVERTISING
SPECIALTIES
CALENDARS
IDENTIFICATION
BADGES
SOCIAL
SECURITY
CARDS
DECALCOMANIA
TRANSFERS

204 Willetts
Bldg.
(118-122
Princess St.)

PHONE
6873

WMFD
YOUR
BLUE NETWORK

STATION
1400
ON YOUR DIAL

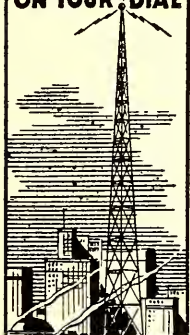

**WILMINGTON
N. C.
TELEPHONE
4840**

Efird's
DEPARTMENT STORE

All That's New and
Up-to-Date at prices
that will please you.

Finley Wm M (Margt) NCSCo h10 S 5th av apt 4
Finnell Fannie (c) cook r1210 N 6th
—John (c; Katie) rigger NCSCo h1108 N 7th
Fipps Hortense V (Marjorie) r112 Spifford Mills Village
—Marjorie slswn r112 Spofford
—Thelma H slswn r112 Spofford
Fire Companies' Adjustment Bureau Inc E Clyde Banner jr adjuster in charge 209 N Front R905

FIRE DEPARTMENT (See Wilmington—City of)

FIRESTONE STORES, J T Nickle Mgr, Auto Supplies, Tires and Batteries, Bicycles, Radios, Etc, 8 N Front, Tel 6671 (For further information see page 5 Buyers' Guide)

First Baptist Church (c) 520 N 5th av
FIRST BAPTIST CHURCH, Rev Sankey Lee Blanton Pastor, Services 11:00 a m, 8:00 p m Sundays, and 8:00 p m Wednesdays, Sunday School 9:45 a m, Market nw cor 5th av, Tel 5167
—Christian Church Rev Jas T Lawson pastor 3d ne cor Ann
—Church of Christ Scientist Chestnut sw N 17th
—Pentecostal Holiness Church 1305 N 2d
—Presbyterian Church Rev Wm Crowe jr pastor 125 S 3d office 311 Orange
Fischer Dixie S Mrs clk US War Dept Eng h219 Country Club blvd (W)
—Frances T r410 S 4th
—Leverette N (Dixie) USCG h219 Country Club blvd (W)
Fish B L (Ruth E) wldr NCSCo h8 Court V (LV)
—Judge H emp NCSCo r307 Bladen
—Lesco (Lorene H) tack welder NCSCo r American Legion Trailer Camp
Fishbein Irving (Esther) USA r222 Williams
Fishburn Bessie B (wid J E) h10 Henry
—Jas E USA r10 Henry

CAROLYN E. DUFFY

DISTRICT REPRESENTATIVE

THE MUTUAL LIFE INSURANCE CO.
OF NEW YORK

309 Murchison Bldg.

Phone 9723

**IDEAL
PLUMBING
CO.**

Plumbing and
Heating
Contractors

Oil Burners

Repair Work
a Specialty

Day and
Night
Service

Tels.
Office 7292
Res. 7450

126
S. FRONT

—Pansy emp ACLRR r10 Henry
—Violet S emp ACLRR r10 Henry
Fishburne Pansy M clk ACLRR r10 Henry
—Violet S clk ACLRR r RD 1
Fisher Albert (c) lab NCSCo r914 S 14th
—Alex (c) barber Louis Lowery r210 N 10th
—Arth (c; Vivian) lab NCSCo r207 S 12th
—Burnice pipe coverer NCSCo r212 N 4th
—Carl H Rev (Lena) pastor StMatthew's Evangelical Lutheran Church h408 S 19th
—Carrie (c) h203 S 11th
—Carrie (c) dom r506 Bladen
—Chas (c) r1103 S 10th
—Chas (c) janitor NCSCo r25G Robt R Taylor Homes
—Chas H (c; Mattie) lab h1015 N 8th
—Donald W wldr NCSCo r615 Princess
—Earl (c) cook r503 Swann
—Edna Mc Mrs clk ACLRR h209 N 16th
—Emily emp NCSCo r2900 Princess St rd
—Emma Mrs r903 Princess
—Eunice W (c) maid r12A Robt R Taylor Homes
—Fannie (c) dom h105 N 12th
—Francis (Bettie) emp NCSCo hD10 Oleander Court
—Geo W (c; Eliza McK) carp h210 N 10th
—Gladys V (wid Wm) smstrs Sher-Lynn Shoppe r108 N 8th
—Guy civ eng r308 Wrightsville av (CP)
—Henry (c) h524 Clay
—Herbert clk Shipyard Confectionery r2900 Princess St rd
—Hervy T jr USMC r1605 Princess

Sunshine Laundry
ESTABLISHED 1922
LET A LITTLE SUNSHINE IN



Wilmington Beverage Co.

Sun-Crest Orange
Sunny Isles Pineapple Soda

NuGrape

Castle Hayne Road Phone 6629

FISHER

- Jas meat ctr r307 Chestnut
 - Jas E (Ophelia E) carp h107 S 8th
 - Jas R (Laura R) clk ACLRR h1920 Perry av
 - Jas S (Virginia) emp NCSCo h507 Dock st
 - Jas W (c) driver r210 N 10th
 - John B (Margt M) personnel mn NCSCo r2501 Princess St rd
 - John W (c; Eva W) chef ACLRR h207 S 13th
 - Josephine (c) r203 S 11th
 - Josie (c) h25G Robt R Taylor Homes
 - Lawrence (Pearl B) USA r3201 Market
 - Lawrence G r210 N 10th
 - Lennon crane opr NCSCo r105 N 7th
 - Lillie B (c) maid h1314 Church
 - Lula S (wid Hervey T) h1605 Princess
 - Mae W Mrs ofc sec Am Red Cross h615 Princess
 - Margt M Mrs tchr New Hanover High Sch r2501 Princess
 - Newton (Mae W) h615 Princess
 - Norma E sten r15 N 15th
 - R S meat ctr Big Star Stores
 - Raymond Lieut (Jane H) USA r1704 Chestnut
 - Sudie L r107 S 8th
 - Theo (Freda) h2900 Princess St rd
 - Troy P USA r107 S 8th
 - Viola (c) dom r610 Bladen
 - W Louis (Edna McC) h209 N 16th
 - Wm driver r411 N 2d
 - Wm (c) driver Economy Distributing Co r210 N 10th
 - Wm H (Louise B) slsmh Am Bakeries Co h108 N 8th
 - Wm T corp r3100 Princess St rd
- Fisher's Grocery Store (c; Oliver Anderson) 507 MacRae

Yellow Cabs

Low Rates

U-Drive-It-Cars



2-3322

- Fishman Rochelle S Mrs clk ACLRR hC13 Oleander ct apts
- Theo Capt (Schelle S) USA hC13 Oleander ct apts
 - Fitch Lester D (Cora M) emp NCSCo r2 West dr (LV)
 - Fitsos John h23½ N Front R6
 - Fitzgerald Lemuel Lieut (Therka) USA r115 S 3d
 - Mary (wid Richd) drsmkr 309 S 6th r do
 - Fitzneyer Arth J (Annie W) USA h9 N Adams (SPk)
 - Five Points Barber Shop (c; Zack Hunter) 724 Red Cross
 - Points Filling Station (c; Anderson D Watkins) 501 McRae
 - Flach Aug C jr (Olivia B) civil eng US War Dept Eng r117 Morningside dr
 - Flake Jas H checker Miller Motor Exp r517 Chestnut
 - Kirby emp NCSCo r3 S 4th
 - Flanagan Garfield bellmn Cape Fear Hotel r306 McRae
 - Josephine C Mrs slswn Belk-Williams Co r Carolina Beach
 - Lawrence B (Sallie M) ofc mgr Maudlin Mtr Co h113 N 23d
 - Sallie M Mrs clk ACLRR h113 N 23d
 - Flanders Jas G student r101 Brookwood av
 - Julia r101 Brookwood av
 - Fleming Annie (c) dom r710 Hanover
 - Calvin (c; Mamie) lab NCSCo h915 Gwynn
 - Jas (c) emp NCSCo r815 Miller
 - Jesse (c; Louise) carwasher White's Amoco Serv h1217 Castle
 - John H jr (c; Ernestine) brk lyr h716 Ann
 - John S (c; Mary) r716 Ann
 - Leon F (Evelyn) pipeftr NCSCo r1810 Perry av (CP)
 - Flemming John (c) emp NCSCo r705 Queen
 - Lonnie (c) asst tech Community Hosp r316 N 6th
 - Flenner Irene (wid Richd) r3 S Burnett blvd (SPk)

Dixie Cafe and Grill

Oldest and Best in Town

AIR CONDITIONED

115-117 PRINCESS

TEL. 9177

"DON'T
PREACH,
BUT
SAVE
SOLES"

**SMITH'S
SHOE
REPAIR**

PHONE
4395

127
PRINCESS

**Harold
W.
Wells
& Son**

Insurance

Bonds

•
226
Princess
St.

•
PHONE
2-3746

DRINK



in
Bottles

PLATE
ICE
CO.
●
Pure
Crystal
ICE

"Ask Those
Who Use It"

1705

N. 4th St.

Phone

2-3328

SALES

WILLETTS REALTY CO.

DIAL 5233

RENTALS

REALTORS

LOANS

124
PRINCESS

Flenning Henry (c) lab r719 Bladen
 Fletcher J G instr NCSCo r Clarendon N C
 —Jas C (Sarah C) emp NCSCo h11 Court W (LV)
 —John M teleg opr ACLRR r307 Chestnut
 —Marie H Mrs clk US War Dept Eng r115 Church
 —Millard F (Sybil S) ship clk J W Murchison Co h406 N 15th
 —Troy L mgr Used Car Exch r106 Castle
 Flinchum Alex (Josie) emp NCSCo h ss Greenfield av RD 2 1 e 7th (WPk)
 —Glenn emp NCSCo r106 N 5th av
 Flint Hoston (c; Christine) driver North-Smith Coal Co r714 Church
 Flogue Henry emp NCSCo r410 N 3d
 Flood Chas P (c; Roosevelt) lab ACLRR h1116 N 5th av
 —Edw (c; Sue) lab h711 Woods
 —Gertrude (c) smstrs h611 McRae
 —Mabel (c) maid r612 Woods
 —Maggie (c) cook h519 Harnett
 —Pinckney (c) lab r1212½ Brooklyn
 Flora Edw C (Mary W) crane opr NCSCo h1201 S 3d
 —John R (Vivian M) wldr Wmtn Iron Wks h ss Wrightsville tpk RD 2 4 e
 5th (WPk)
 Florach Jos F (Eleanor S) USA r317 Grace
 Florence Cleo (c) lab NCSCo r1113 S 9th
 Flores Josephine smstrs Southland Mfg Co
 —Robt Mrs slswn r1910 Perry av (CP)
 —Rudolph (c) carp h819 S 11th
 Flowers A E barber r120 N 7th
 —A H driver City Dept of Hwys r308 Dawson
 —Addie (c) maid h810 Church St al
 —Alf R. (Agnes) carp City Dept of Hwys h1009 Cowan
 —Chas T (Katie M) agt Sou-Dixie Life Ins Co h117 Henry



Andrews Mortuary

Established 1850

419 North Third at Red Cross—Tel. 5075

—Clement M asst mgr Carolina Theatre r113 N 8th
 —Doris nurse Jas Walker Mem Hosp r do
 —Doris wldr NCSCo r109 S Harrison (SPk)
 —E L emp Johnson Cotton Co r Four Oaks N C
 —Edw driver r310 N 7th
 —Frances G r624 N 4th
 —Hattie (c) maid r917 S 6th
 —Helen G student r624 N 4th
 —Henrietta (c) r1003 N 6th
 —Hewlett r308 Dawson
 —Hilda M slswn Lipton's Dept Store r624 N 4th
 —Jas D (Mary C) emp NCSCo r411 N 4th
 —Jas E (Louise) NCSCo r116 S 5th av
 —Jessie L slswn S H Kress & Co r624 N 4th
 —John (c) fcty wkr r11C Robt R Taylor Homes
 —Jos layoff hd NCSCo r206 N 6th
 —Jos F (Cleo) patrolmn State Hwy Patrol r Marshall S Parvin
 —Jos O (Doris L) policemn h1416 Dock
 —June O (Mollie T) pntr h310 N 7th
 —Marie L trimmer Southland Mfg Co r624 N 4th
 —Mary (c) maid h11C Robt R Taylor Homes
 —Mary L ofc sec r310 N 7th
 —Oscar B (Essie) snt mtl wkr h524 N 4th
 —R H (c) emp Saunders Drug Store
 —Radiator & Sheet Metal Shop Robt W Smith mgr 15 N 2d
 —Richd (c) lab r917 S 6th
 —Robt L (c; Mildred) emp J Herbert Bate Co h807 Dawson
 —W H emp Johnson Cotton Co r Four Oaks N C

PAINT
Builders'
Supplies

STANDARD
Paint & Hardware Co. Inc.

GLASS
Mirrors
Wallpaper

21 MARKET

TEL. 9581

10
N. Front
St.

Kingoff's
WILMINGTON'S LEADING JEWELERS

Tel.
5219

FLOWERS

- Wm emp J Herbert Bate Co r511 Dawson
- Wm (c; Iola) lab NCSCo r815 VanAmringe al
- Wm F slsmn Berger's Dept Store r1009 Cowan
- Floyd Annie (c) maid h1115 N 8th
- B M emp NCSCo r210 N 3d
- Brookie M (Pauline) electn NCSCo r110 Queen
- Clarence (c; Loraine) lab NCSCo r11 South Walk (H)
- Clyde W (Sarah M) emp NCSCo h17 Court Y (LV)
- Della B (wid Louis P) r8C Chas T Nesbitt Cts
- Duncan C (c) lab h901 Green
- Edith L checker A&P Food Stores r RD 1
- English G electn NCSCo r117 Ivey cir
- Everett (c) driver r817 Gwynn
- Florrie B Mrs slsmn Larkin's Credit Clothiers r Market St rd
- Fulton emp NCSCo h2 Court H (LV)
- Genevieve H Mrs clk A&P Food Stores h15 Court E (LV)
- Gladys (c) maid NCSCo r1115 N 8th
- Gus W (Sally) emp NCSCo r113 S 2d
- Harold F (Mary B) supvr NCSCo h110 Park ter (SH)
- Ida (c) agt Shaw's Mut Burial Assn r Lumberton N C
- J R wldr NCSCo r120 N 3d
- Jas emp NCSCo r109½ S Front
- Jas (c) lab NCSCo r820 Queen
- Jas (Ruby) wldr NCSCo r202 Meares
- Jane D student r17 Court Y (LV)
- John (c; Luvenia) emp NCSCo r601 Church

Berger's Department Store

"CHARGE IT"

• Quality Merchandise For the Family •

709 N. 4th ST.

TEL. 9647

- John emp NCSCo r705 S 6th
- John C (c; Grace) lab NCSCo h13 N Lincoln et (HE)
- John H (c) lab r820 Queen
- John W (Genevieve M) emp NCSCo h15 Court E (LV)
- Jos V (Ruth A) carp NCSCo h102 Woodlawn av
- Junius (c; Aileen) emp NCSCo r716 S 8th
- Lurmattie (c) lndrs h817 Gwynn
- Mack (c) lab NCSCo r310 S 14th
- Madelyne emp NCSCo r23 N Burnett blvd (SPk)
- Maggie (c) waiter r612 S 14th
- Margt D emp NCSCo r17 Court S Co r17 Court Y (LV)
- Marion tchr r116 N 5th
- Mary (c) r1414 N 7th
- Mattie B (c) dom h215 Orange
- O M emp NCSCo r210 N 3d
- Oscar J emp NCSCo r815 Market
- Rachel (c) h1402 N 7th
- Robt J (c) lab r708 Campbell
- Ruth E student r17 Court Y (LV)
- Saml (c) lab NCSCo r1105 Brown
- Saml (c) shoeshiner Smith's Shoe Repr r817 Walnut
- Sarah (c) dom r604 Red Cross
- T Leo (Katie B) ftr NCSCo h139 Morningside dr
- Talmadge J (Estelle) emp NCSCo r17 Court Y (LV)
- Vernon (c) lab r211 Hanover
- Walter (c; Ruth) emp NCSCo r1115 N 8th
- Wm Capt USA r123 Park av (GA)
- Fluke A Mrs waiter Dixie Cafe & Grill
- Flynchum David wldr NCSCo r323 S Front



The SALVATION ARMY
Welfare—Character Building
Evangelism

215 So. Front



Tel. 4338

LAUNDRY

DIXIE
LAUNDRY
& DRY
CLEANERS

DIAL

6696

OR

DRIVE
IN

412 S. 17th

215 Princess St.

W. A. MCGIRT
Real Estate and Insurance
General Agent Pilot Life Insurance Company
Manager Forest Hills Development Co.

Phone 2-3132

ROBERT STRANGE

General
Insurance
and
Bonds

MUTUAL
COMPANIES
NON-
ASSESSABLE

TEL.

2-2265

212

WILLETTS
BLDG.

Atlantic Finance Co.

JOHN BRIGHT
HILL, President

LOANS
on
Real Estate

Financing
Mortgages

Title
Insurance

Wallace Bldg.
240 Princess St.

PHONE
6047

The Independent Ice Co.

ICE — COAL

PHONE 6678

Flynn Brownlow (Ethel M) pntr h1309 S 3d
—Daisy G (wid Wm J) h209 Chestnut
—Daynie Mrs h22D Chas T Nesbitt Cts
—Ernest (c) chipper NCSCo r5 N 12th
—Franklyn F jr USN r22D Chas T Nesbitt Cts
—Gladys cash r22D Chas T Nesbitt Cts
—Jas r207 S Front
—John (Margt K) USA r Erby King
—John L (Bessie L) supvr NCSCo h10 Court I (LV)
—Melba slswn Belk-Williams Co r420 Campbell
—Miles emp NCSCo r420 Campbell
—Robt (Louise) snt mtl wkr NCSCo r424 S 5th av
—Verriell G (Ethel) USA r409 Meares
Flynt Frank L (Theo) barber Wenberg's Barber Shop r121 S 2d
—Robt C jr drftsmn NCSCo r1710 Chestnut
Flythe Herman L emp NCSCo r811 Ann
Foard see also Ford
—Chas H (Louise B) civ eng h213 Ann
—Elise D Mrs tchr Cornelius Harnett Sch h114 N 7th
—Louise B Mrs sec to v-pres ACLRR r213 Ann
—Osborne G (Elise D; Lynch & Foard) h114 N 7th
—V Rose clk NCSCo r Wrightsville Sound
FOCKLER F O, Executive Sec The Greater Wilmington Chamber
of Commerce, r Greenville Sound, RD 3, Tel Wrightsville 8938-J
Fogelson Jack (Mabel) quartermn NCSCo h14 N Burnett blvd (SPK)
Foggie Wm jr (c) porter Sears Roebuck and Co r Leland N C
Fogle Lawrence (c; Abbie) emp NCSCo h816 Meadows
Fogleman Millard W acct TWPCo r211 Chestnut
—Stewart A (Theo C) film opr Manor Theatre r215 N 11th

PRINTING

LITHOGRAPHING

Wilmington Printing Co.

PHONE 6631

211-213 N. SECOND ST.

OFFICE FURNITURE AND SUPPLIES

Fokakis Geo clk Hat Shoppe r707 Grace
—Gus clk Hat Shoppe r707 Grace
—Kath clk Hat Shoppe r707 Grace
—Nicholis clk Hat Shoppe r707 Grace
—Thra (Evangeline; Hat Shoppe) h707 Grace
Folger Taylor M (Jean) inspr Taylor-Colquitt Co r Wrightsville Beach N C
Folkes Granville emp NCSCo r419 N 4th
Folks J L emp NCSCo r Sunset Lodge
Fonterloy Wm M (Edna) supvr NCSCo r103 S 4th
Fonvielle Alex USN r1510 Chestnut
—Charlotte M (wid Edw W) slswn Belk-Williams Co r1815 Grace
—E Moseley Lieut (Fay A) asst sec-treas Cooperative Bldg & Loan Assn
and USN h1815 Grace
—Eug Lieut USA r1510 Chestnut
—Louis O (Inez N) slsmn Moore-Fonvielle Realty Co and notary h1902
Market
FONVIELLE WAYNE A (Pearle F), Pres Moore-Fonvielle Realty Co,
Moore's Insurance Agency Inc and Sec-Treas Carolina Building & Loan
Assn, h1510 Chestnut, Tel 7457
Fonville Beatrice (c) cook 2824 Market
—Eug Mrs (wid Lois O) r1902 Market
Forbes Dorothy C jr acct Housing Authority of the City of Wilmington r207
Brookwood av
—Janie (c) h1213 Castle
—John J (c; Maggie) repr Little Joe Shoe Repair r1112 S 7th
—John J jr (c) lab NCSCo h1112 S 7th
—Loula D (wid Archie) h207 Brookwood av
—Margt E (wid Edw) smstrs Belk-Williams Co r311 S 2d
—Pete pipe coverer NCSCo r308 Grace

SHOEMAKERS, INC.

"EVERYTHING FOR THE OFFICE"

STATIONERY-OFFICE OUTFITTERS AND SYSTEMS

206-208 Princess St.

Dial 2-3332 and 2-3333

Phone 7022

JACOBI HARDWARE COMPANY, Inc.

"THE HOUSE YOUR FATHER DEALT WITH"

Good Hardware

Ford see also Foard

- Andrew (c; Janie) lab h610 Nun
- Aubrey (c) rigger NCSCo r711 S 9th
- Beatrice (c) dom h518 Brunswick
- Chas (c; Alice) chipper NCSCo r711 S 9th
- Cicero D (c; Bessie L) lab NCSCo r311 Dickinson
- Corene (c) dom r514 Campbell
- Dock (c; Lossie) hlpr TWPCo h816 S 8th
- Dorothy M (c) lndry wkr r610 Nun
- Fred (c; Margt) lab NCSCo h508 Brunswick
- Geo (c) lab NCSCo r709 Woods
- Glemmon (c) lab NCSCo r609 Dawson
- H C cement fnshr r708 N 3d
- Hardin (Ruth) bus driver r108 S 7th
- Hurtchell H (Billie M) USA h208 Lake Forest pkwy (LF)
- Jas (c; Azalee) whsemn County ABC Bd h324 King (LG)
- John (c; Bernice) lab TWPCo r607 Wright
- John A (c) rivet heater NCSCo r1104 Miller
- Kath (c) dom r608 Campbell
- Kizzie D (c) h510 Anderson
- Lambert (c; Lula) lab NCSCo h805 Queen
- Laura (c) cook h615 Stevenson's al
- Leroy emp NCSCo r816 S 8th
- LeRoy R atndt Coastal Service Sta r Leland N C
- Leshia (c) h617 Wooster
- Lindsay H (c) lab NCSCo r510 Anderson
- Lucy (c) dom r720 Walnut
- Mack (c; Lula) lab NCSCo h514 Campbell
- Mamie (c) r608 Red Cross

AUTOMOBILE**CAUSEY'S SERVICE****COMPLETE MOTOR REPAIR SERVICE**

Pure Oil Products — Auto-Lite Batteries — Goodyear Tires

1202 MARKET**TEL. 9668**

- Moses (c) lab NCSCo r608 Red Cross
 - Noah (c) lab NCSCo r415 N 7th
 - Norman (c) porter Hobb's Barber Shop r615 S 9th
 - Richd (c; Queen E) lab NCSCo h324 Kellogg al
 - Robt (c) lab r1026 S 12th
 - Rovanel emp NCSCo r513 N 3d
 - Steph wldr NCSCo r411 N 2d
 - Trantis G emp NCSCo r203 Grace
 - Wm (c) lab NCSCo r508 Brunswick
- For den Wm (c; Christine) hlpr NCSCo h907 Schutt al
 Fordham Lott B (Nannie F) ftr NCSCo r5 Carolina Beach rd (SPk)
 —R emp NCSCo r5 Carolina Beach rd (SPk)
 Fore Bertha W Mrs slswn McLellan Stores Co r112 Pinecrest pkwy (GT)
 Forehand John (c; Lucinda) lab ACLRR h714 Swann
 Foreman Chas S (Rebecca) USA h5 Lake Forest pkwy (LF)
 —Henry emp NCSCo r6 Northern blvd (SPk)
 —Henry supvr NCSCo r16 S Adams (SPk)
 —Jas (c; Laura) waiter Green Lantern Tavern r615 Brunswick
 —John W (Johnie M) rigger NCSCo h612 S 4th
 —Maggie (c) r1018 Princess
 —Matthew A (c) porter ACLRR h808 S 10th
 —Queen (c) prsr Snow White Lndry
 —Robt (c) lab r914 N 7th
 —Zehmer E (c; Foreman's Wood Yard) h612 Ann
 Foreman's Wood Yard (c; Zelman E Foreman) 303 S 7th
 Forest Hills Development Co Wm A McGirt sec-mgr 215 Princess
 —Hills School Kath B VonGlahn prin 401 Colonial rd (FH)
 —Ralph (Kath) driver r305 Dawson
 Forkner Jesse S (Muriel W) plmbr NCSCo h16½ Jefferson (SPk)

**Wilmington Well & Pump Co.**

Pump Repairs — Irrigation

2824 MARKET ST.**DIAL 5710**Well
Drilling **Pepsi-Cola** Enjoyed by Millions
The World Over*Seeds
Feeds
Fertilizers
Sprayers
Dusters
Spray
Materials***CROSS
SEED
CO.***Planet Jr.
Tools
10-12
MARKET,
TEL.
6868*

Belk-Williams Co.

ONE OF CAROLINA'S BEST DEPARTMENT STORES

232-242 N. Front St.

Phone 7741

Forman Mose J slsmn Heller Military Officers Shop r Cape Fear Hotel
 Formey Chas (c) lab r507 N 8th
 —G Henry (c; Edith) driver Gardner Transfer & Storage Co h507 N 8th
 —Henry (c; Bertha) lab h27F Robt R Taylor Homes
 —Herman (c; Vivian) emp NCSCo h1119 Parsley's al
 —Jas (c) delmn r507 N 8th
 —Jas L (c) mech r210 Parsley
 —Oscar (c) lab r313 Anderson
 —Ralph (c) emp NCSCo r1119 Parsley's al
 —Rosie (c) hlpr California Lndry r624 S 7th
 —Roy (c; Rosie) longshoremn h624 S 7th
 —Susan (c) r917 Dock
 —Walter (c; Lucille) lab r1214 N 2d
 Formy Effie (c) waiter r213 Harnett
 —Saml (c) lab Johnson Cotton Co r Leland N C
 —Walter (c) lab Johnson Cotton Co r Leland N C
 Formyduval Curtis D ship clk Natl Biscuit Co r Freeland N C
 Formy-Duval Fitzhugh L (Thelma C) bus agt h402 N 15th
 —Frances tchr New Hanover High Sch r609 Orange
 —J Morten (Naomi) mach NCSCo h105 Queen
 —Janet slsmn Belk-Williams Co r302 Windsor dr (GA)
 —Kimble lbrmn r1301 S 4th
 —Phillip S ship wright NCSCo r324 S 4th
 —Tracy (Pearl) formn h1301 S 4th
 Forner Morris emp NCSCo r314 N 2d
 Forrest Beamon T (Dorothy A) emp NCSCo h132 Pinerest pkwy (GT)
 —Ralph J driver Yellow Cabs r305 Dawson
 —Wayne emp NCSCo r Sunset Lodge
 Fort Fisher Orrell Bros developers ofc 202½ Princess

IDEAL

LAUNDRY

AND DRY CLEANERS

PHONE
6651

Louie E. Woodbury Jr. INSURANCE

Forte Chas electn NCSCo r307 Chestnut
 —Roland K (Myrtle E) emp NCSCo h150 Pinecrest pkwy (GT)
 Fortner Burley wldr NCSCo r615 S Front
 —Jas driver Victory Cab Co r413 N 5th av
 Fortson Geo L (Hazel) wldr NCSCo h323 S 4th
 Fortune Harmus (c; Bertha) porter ACLRR h827 Miller
 —Joshua (c; Callie) lab h10K Robt R Taylor Homes
 —Junius emp NCSCo r402 N 4th
 Foscue Mary B tchr Chestnut St Sch r116 N 5th av
 Foster Anna (wid D Russell) r9 S 4th
 —Carl B USN r402 Carolina av (SPk)
 —Cath A r510 Queen
 —Chas K (Velma W) prod 402 Carolina av (SPk) h do
 —Cordelia B Mrs home economist TWPCo r207 Nun
 —Cred M (Esther C) opr NCSCo h23 West dr (LV)
 —David A (Pola) train dispr ACLRR h310 Walnut
 —Florence slsmn H L Green & Co r9½ N 5th av
 —Floyd emp NCSCo r108 Red Cross
 —Fred emp NCSCo r211 Orange
 —Geo (Blanche) r9½ N 5th av
 —Grady (c) lab NCSCo r1201 S 7th
 —Henry mech NCSCo r13 Jefferson (SPk)
 —Herman (c) lab r1020 Hall
 FOSTER-HILL REALTY CO (Wm M Hill), 112 Princess, Tel 2-3371
 (For further information see page 77 Buyers' Guide, left bottom lines and front cover)
 —Hoyle film opr Manor Theatre r Carolina Beach
 —Jessie L Mrs waiter New York Cafe r308 Castle
 —Joshua H (Eula) r4 N Country Club blvd (O)
 —Lester (Jessie) itr NCSCo r308 Castle

CAROLINA
MILLWORK
CO.

H. A. DeCOVER

SASH, DOORS,
BLINDS, TRIM,
SCREENS,
STAIRS,
FRAMES AND
MOLDINGS

ANYTHING IN
MILLWORK

CORNER 17TH
AND
WOOSTER

PHONE
9715

R. C. LUCAS & SON

PLUMBING CONTRACTORS

WE CATER TO REPAIR WORK WITH FULLY EQUIPPED TRUCKS

24-Hour Service—All Work Guaranteed

401 Central Blvd. Sunset Park

Phones: 6043-4976

Appraisals

Bonds

Real Estate

Insurance

Robt. C. Cantwell, Realtors**PHONE 2-3306****212 PRINCESS****FOSTER**

- Lollie B Mrs cash Futrelle's Pharmacy r Carolina Beach
 - Mabel (c) r607 Swann
 - Mamie C r510 Queen
 - Manuel carp h510 Queen
 - Marion W (Mary) emp NCSCo h62 Pinecrest pkwy (GT)
 - Mildred (c) r611 Bladen
 - Peggy sten ACLRR r310 Walnut
 - Randolph M (Evelyn M) meter rdr TWPCo h18 N 5th av
 - Robt (Mary) h104 Audubon blvd (A)
 - Wm (c) lab r615 Brunswick
 - Wm (c; Bertha) lab h1008 Grace
 - Wm L field mgr W Va Pulp & Paper Co r Hallsboro N C
 - Fountain Alton V (Ethel) emp NCSCo h ns Wrightsville tpk RD 2 6e Floral pkwy (A)
 - Archie D (Helen P) bkpr Fountain Oil Co h121 Ivey cir
 - Dorothy Mrs furn rms 16 N Monroe (SPk) r do
 - Elmo G slsmn Fountain Oil Co r Castle Hayne rd
 - Garland G slsmn Fountain Oil Co r Castle Hayne rd
 - Lila B sten Fountain Oil Co r5 Bonham av (A)
 - Millard J (Dorothy) plmbr NCSCo h16 N Monroe (SPk)
- FOUNTAIN OIL CO (Wm G Fountain), Fuel Oil for All Types of Oil Burners, Prompt Delivery, ws Castle Hayne rd 20 n Smith's Creek, Tel 2-3783 (For further information see page 70 Buyers' Guide)**
- Polly S Mrs r504 Central blvd (SPk)
 - R Earl (Goldie) hlpr Wmtn Coca-Cola Btlg Wks r216 Harnett .
 - Robt G (Hyla S) whsemn NCSCo h115 S Jackson (SPk)
 - Robt W (Margt; Nu Way Serv Sta) gro es Castle Hayne rd 10 n Gordon rd h do
 - Spencer S (Virginia B) clk ACLRR h21 N Jackson (SPk)

COASTAL AND VICTORY CABS**TAXI --- 4464 or 2-1303**

- Spencer T (Belle H) cond h411 Northern blvd
 - Thos (c; Meta) emp NCSCo r411 S 7th
 - Vernon L (Beatrice L) clk ACLRR h23 N Jackson (SPk)
 - Virginia C Mrs nurse 21 Jackson r do
 - W W USCG r215 N 7th
 - Wm G (Serena E; Fountain Oil Co) h5 Bonham av RD 2 (A)
 - Wilson L slsmn Fountain Oil Co r Castle Hayne rd
 - Woodrow R (Jeanne K) clk US War Dept Eng r Carolina Beach
- Fourth Street Advent Christian Church Rev Saml E Thurlow pastor S 4th ne cor Church**
- Foushee Thos (c) lab r310 Campbell
 - Fowler Austin D driver Greyhound Taxi Co
 - Beulah r61 Spofford Mills Village
 - Bryan P (Lenore R) cpt USA r2 N 18th
 - Bud (c) lab h1214 N 2d
 - Bud E (Nora B) mach McEntee's Garage h ss North Carolina av 1 e Cedar (SH)
 - Carl W (Nettie) h71 Spofford Mills Village
 - Claude (Gertrude) burner NCSCo r518 Castle
 - Coley jr plmbr NCSCo r516 Castle
 - Doris B Mrs compt opr ACLRR r cor Keaton & Metts av (B)
 - Douglas burner NCSCo r Mrs Mary L Benson
 - Eleanor (c) dom r205½ Bladen
 - Estella battery hd Spofford Mills r61 Spofford Mills Village
 - Frank (c; Mamie) USA r711 Queen
 - G Onzie (Katie S) deck hd NCSCo h ss North Carolina av 3 e Cedar (SH)
 - Geo H civil eng US War Dept Eng r408 Market
 - Geo T (Vera B) bkpr Tom Murrell's Auto Parts h213 Grace
 - Gilbert M Lieut (Gertrude E) USA r1119 Market

**Sneeden's Cycle Co.**

J. R. Sneeden "Since 1914"

114 Market

Tel. 6022

Fishing Tackle, Bicycles, Radios, Sporting Goods

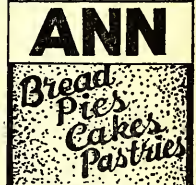
BRUNSWICK HOTEL**Under New Management****Reasonable Rates****N. Front at Grace****TEL. 4365****ROYAL BAKERY**OFFICE AND
RETAIL STORE
**1306-1308
MARKET****Tel. 7171**

**FEEL
FRESH
DRINK
ORANGE-
CRUSH**



**ELECTRIC
BOTTLING
CO.**

Bottlers
and
Distributors
A Full Line of
Assorted Soda's
TEL.
6262



City Laundry Co.

26 N. 2nd St.

Phone 4455

Complete
Dry
Cleaning
Service

FWOLVER

- Harold E Lieut (Alice) USA r315 S 3d
- Hattie (wid J J) tchr Lake Forest Sch h19 Brookwood av
- Herman USN r104 Spofford Mills Village
- Iola B clk ACLRR r720 Market
- Jas (c; Mabel) hlpr NCSCo r1213 Love
- Jesse (c) lab r307½ Tent Hall al
- Jonelle clk Finkelstein's r28 West dr (LV)
- Jos emp NCSCo r409 N 2d
- Jos (c) lab r507½ Tent Hall al
- Jos (c) lab r714 Walnut
- L Gurley (M Alline) ftr NCSCo h110 S Harrison (SPk)
- Lambert S (Isabelle) plmbr NCSCo h815 Surry
- Leo H (Beulah) doffer Spofford Mills h104 Spofford Mills Village
- Lessie L clk A&P Food Stores r115½ S Front
- Lewis electn NCSCo r115 N 4th
- Lillian (c) cook r1214 N 2d
- Lillian nurse Jas Walker Mem Hosp r do
- Mamie (c) maid YWCA USO r711 Queen
- Mattie (c) lab r205½ Bladen
- N Montrow firemn Sunshine Lndry r G Onzie Fowler
- O D (Nettie) supvr NCSCo h2122 Brandon rd (PP)
- Oscar B (Wilma) emp NCSCo r419 Bladen
- Paul R (Mae M) chf clk frt sta ACLRR h215 Red Cross
- R W emp NCSCo r Shipyard Trailer Camp
- Robt (Helen) em NCSCo r1824 Castle
- Russell ftr NCSCo r314 Nun
- Rutherford bus opr TWPCo r119 S 9th
- Saml (Eva) emp NCSCo r1308 Castle

ALBERT F. PERRY

INSURANCE — BONDS

230 Princess St.

Dial 4403

- Vera B Mrs clk City-County Bd of Health h213 Grace
- W F Lieut USA r1407 Chestnut
- Walter (c; Fannie) lab h611 Foster al
- Walter E (Mary E) wldr NCSCo r1001 S 5th av
- Wm carp r308 Grace
- Wm A (Janura) wldr NCSCo r525 Mercer av
- Wm C emp Spofford Mills
- Wm H (Eula R) wldr NCSCo r816 Grace
- Wm R del mn Mayhan Star Mkt 2018 Barnett av (CP)
- Fox Chas A (Evelyn L) emp NCSCo hC6 Orlander Court
- Chas W (Margt G) USA h7 Lake Forest pkwy (LF)
- Clarence E (Ruby) emp NCSCo h85 Pinecrest pkwy (GT)
- Edw D clk r1808 Church
- Geo electn NCSCo r111 S 5th av
- Geo emp NCSCo h26 Court U (LV)
- Geo M (c; Sallie N) carp h811 Princess
- Harold disp r1811 Carolina Beach rd (SH)
- Hugh H jr collr Wmtn Star-News r1808 Church
- J John Lieut clk US Ofc of Naval Intelligence r Wilmington Hotel
- John H r2204 Market
- FOX JOSEPH B (Louise H) (Royal Bakery), h2204 Market, Tel 4102
- Jos B jr USA r2204 Market
- Mary M (wid Hugh) r2204 Market
- Pauline V sten Swift & Co Fertilizer Wks r116 S 5th av
- Raymond wldr NCSCo r120 N 3d
- Raymond E emp NCSCo r Shipyard Trailer Camp
- Wm L (Mary R) slsmn Royal Bky h1808 Church
- Wm L jr USA r1808 Church
- Foxwell Jas (c) lab NCSCo r1018 Princess
- John (c) lab NCSCo r1018 Princess
- Wm (c) lab r1018 Princess

**NORRIS'
NEWS
STAND**

C. L. NORRIS
Prop.

Complete Line of

Magazines
Newspapers
and
Express
Money Orders
Tobacco
Cigars
Cigarettes
and
Soft Drinks

104

RED CROSS

Tel. 7462

Serving
The South
For Over
75 Years

**HONNET
1867 - CO.**

14 No. Front — Tel. 2-3736

Jewelers
Silversmiths
Repairers

F. E. LIVINGSTON & CO.
REAL ESTATE INSURANCE
RENTS FIRE—CASUALTY

240 Princess St.

Phone 6047

- Foxworth Edw Capt (Ruth) USA r1822 Chestnut
- Hamp (c) lab TWPCo r911 Wooster
- Howard (c) emp NCSCo r914 Castle
- Foy Alf (c; Lucille) emp NCSCo r116 S 12th
- Alf (c) lab NCSCo r711 S 10th
- Byron D eng r311 S Front
- Cath (c) maid r818 Castle
- Dorothy C slswn McLellan Stores Co r928 N 4th
- Eva L cash Royal Theatre r207 Walnut
- Eva L (wid John H) clk h402 Church
- F Marion (Cath) slsmn Freeman Shoe Co h2117 N Park rd (PP)
- Francis M (Sadie B) gro 804 Grace h800 do
- Fredk Rev (c; Mary B) h615 Queen
- Geo (c) del mn Lucy B Moore r Castle Hayne rd
- Hubert L (Rosa) carp h104 N 10th
- John (Margt) driver r308 Harnett
- Katie (c) maid r228 McRae
- Louis N (c) car washer Risley's Gulf Serv r208 S 12th
- Lucille (c) r710 S 10th
- Luther T gro 714 N 3d h do
- Luvenia (c) h312 Wilson av
- Lydia (c) lndrs h818 Castle
- Mary Mrs waiter h928½ N 4th
- Maude (c) dom r rear 1012 Princess
- N Leslie (Eliz S; Foy-Roe & Co) h201 Country Club blvd (W)
- Nathan (c) r208 S 12th
- Nellie Mrs r201 Country Club blvd (W)
- Randolph (Ida M) ship right NCSCo r1115 S 2d
- Robt L (Madeline L) crane opr NCSCo h708 Princess
- Robt L (Bessie P) farmer h916 Market



**David
Jacobi
Supply
Co.**



**Paints
Hardware
Paper
Products
Hotel
Supplies
Rope**

• 101
S. FRONT
Tel.
9451



**Sales
Service**

Batson Motor Co.



1102 MARKET

TEL. 4545

- FOY, ROE & CO** (N Leslie Foy, James C Roe), Complete Line of Men's Furnishings, Army and Navy Goods, 9-11 N Front, Tel 5923 (For further information see page 30 Buyers' Guide and left bottom lines)
- Rosie smstrs Southland Mfg Co
 - Saml jr (c; Vicie) h323 Evans
 - Sanders (c) crater Wmtn Coca-Cola Btlg Wks r312 Wilson av
 - Sarah (c) dom r410 S 7th
 - Vollie (c; Rosabelle) r506 Oak
 - Vollie jr (c) USA r506 Oak
 - Vura K (Bessie F) emp NCSCo h510 Church
 - Wm (c) lab NCSCo r711 S 10th
 - Wm M (c) h311 McCrae
 - Foyle G Bernadyne sten Springer Coal Co r107 S 4th
 - Foyles Annette B Mrs tchr Hemenway Sch h314 Grace apt 3
 - Jas H (Annette B) teller Wmtn Savings & Tr Co h314 Grace apt 3
 - Sarah (c) waiter George's Sandwich & Soda Shop r803 S 7th
 - Thelma (c) nurse 1111 Dock
 - Foyster Richd (c; Lula) lab h1107 Queen
 - Fraday Andrew H (Ada D) slsmn h1207 Grace
 - Clyde carp r504 N 4th
 - Fraedlaw Walter (c; Mary) carp h416 N 13th
 - Frager Jas (c; Agnes) rigger NCSCo h18E Robt R Taylor Homes
 - Fraison Laura (c) dom r503 Brunswick
 - Fralely Edw B formn r807 S 2d
 - Francis Jas D emp NCSCo r514 Ann
 - Thos H (Mary L) pipeftr NCSCo r307 N 2d
 - W Clive Rev (Louise G) pastor Winter Park Baptist Church h ss Wrightsville tpk RD 2 3 e 2d (WPK)
 - W R emp NCSCo r NCSCo Appr Dormitory
 - Franciscan Sisters in charge StThomas Catholic Sch 115 S 2d



**FARRAR
TRANSFER
& STORAGE
WAREHOUSE**

*Fireproof
Warehouse*

Household Goods
Merchandise
STORAGE

Local and Long
Distance
MOVING

Agent:
**ALLIED VAN
LINES**

1121
S. FRONT ST.

Tel. 5317



SNEEDEN-YORK CO.

REFRIGERATION—AIR CONDITIONING

ATHLETIC SUPPLIES

115 MARKET

TEL. 9761

The Wilmington Savings & Trust Company

Member Federal Reserve System and Federal Deposit Insurance Corp.

Capital, \$300,000.00

Surplus, \$600,000.00

EDWARD G. CRAFT

Member of
American
Institute of
Accountants

North Carolina
Asso. of C.P.A.'s

Certified Public Account- ant

Audits
Systems
Tax Service

22-23 Trust
Bldg.

Phone
5587

P. O. Box 552

Francisco Alice clk ACLRR r503 S 18th
—J L emp NCSCo r Shipyard Trailer Camp
Franck Wm (c) r1108 Dock
Frank Abr (c) chipper NCSCo r1220 McRae al
—Benj (c) emp NCSCo r208 S 11th
—Chas (c; Sarah) lab NCSCo r712 S 12th
—Flossie (c) cook 115 Spofford Mills Village
—Joshua (Maggie) carp h305 Castle
—Lela (c) cook 34 Spofford Mills Village
—Mary L (c) maid h608 Dawson
—Mattie (c) maid r903 Queen
—Wm (c; Annie L) lab h1211 S 6th
Franklin A J jr emp NCSCo r White House Hotel
—Aaron (c; Lizzie M) chipper NCSCo r623 S 7th
—Agency Inc The Wm M Hill pres ins 112 Princess
—Bruce emp NCSCo r4 West dr (LV)
—Claudia (c) hlpr Sou Kitchen r1009 Chestnut
—Ernest E (Louise F) emp NCSCo r4 West dr (LV)
—Ethel (c) maid r5 N Liberty ct (H)
—Eyssel H clk ACLRR r103 N 7th
—Henry (c) lab NCSCo r909 Dock
—Hershel USA r109 N 13th
—Jack R emp NCSCo h4 West dr (LV)
—Jas (c) lab NCSCo r320 McRae
—Mack emp NCSCo r4 West dr (LV)
—Minnie M sec Grace Methodist Church r214 N 6th
—Oren E pharm Hanover Drug Co r109 N 5th apt 5
—The (Wm L West) beer 20-24 Princess
—Wilburn H (Virgie) r4 West dr (LV)
—Wm (c; Annie M) lab r1402 N 7th
—Wm H (Eyssel H) ofc mgr WUTelCo r103 N 7th

H. F. Wilder Real Estate Agency Sales — Rentals

207 Princess

Tel. 4932

HANOVER

Building & Loan Association
Series—January, April, July, October

3% PAID ON SAVINGS

207 Princess

Tel. 4932

Pickard's

Fishing
Tackle

Sporting
Goods

Johnson
Outboard
Motors

Bicycles

209

Market St.

PHONE

2-3224

Frankos Andrew E (Irene X) waiter Saffo's Sandwich Shop h207 Grace
Franks Annie M (c) maid Radio Sta Wm F D r15 S 12th
—Caroline F (wid John R) clk ACLRR h13 Wrightsville av (CP)
—Christopher (c; Monnie) driller NCSCo r1205 Orange
—Cornell (c; Lillie B) clnr Modern Lndry & Dry Clnrs r508 S 7th
—David E (c) emp NCSCo r720 Ann
—Eric P (Eliz) wtchmn Republic Oil Co h108 Wright
—Hazel B (c) tchr r720 Ann
—Jas (c) driver r1018 N 6th
—Jas (c; Mamie) lab h817 Dawson
—Jas A (c) emp NCSCo r720 Ann
—Jas L (c; Annie M) emp NCSCo 15 S 12th
—Jos (c; Dorothy) lab r817 Dawson
—Marjorie clk NCSCo r1 S Wrightsville av (CP)
—Mattie (c) photog 715 N 4th r903 Queen
—Rosa (c) h720 Ann
—Sidney A USN r108 Wright
Frantz Blanche Mrs r322 S 5th av
Franze Edgar L (Betty) reprmn h1801 Orange
Frasier Abr (c) lab r510 McRae
Frayar Archie L (Mary) emp ACLRR h ws Washington 1 s Tennessee
av (SH)
Frazee Erma smstrs Southland Mfg Co
—Nettie (wid Geo) r212 Evans
Frazier Clara (c) r808 N 7th
—Eliz Mrs wrapper Malliar's Sandwich Shop r1417 S 3d
—Geo (c) lab NCSCo r808 N 7th
—Gladys P Mrs slswm Belk-Williams Co r212 Red Cross
—Maggie (c) waiter Powell's Hillcrest Grill r1118 Dawson

WILL
BEHDER
FLORIST

CUT FLOWERS
FUNERAL DESIGNS

Flowers-by-Wire

"Say It With Flowers"

121 N. FRONT - TEL. 9649

White's
PASTEURIZED
DAIRY PRODUCTS

**QUALITY YOU CAN
 TASTE**
PHONE 6681

FRAZIER

- Sherrill (Gladys P) USA r212 Red Cross
- Taylor H (Thorbin W) slsmn Lewis J Stein r1404 Rankin
- Wm (c) lab ACLRR r516 Walnut
- Wm S (Lillie) electn NCSCo h527 S Front
- Fredere Calhoun W jr (Eunice P) firemn ACLRR h108 N 9th
- Henry L (Ruby) emp NCSCo h720 Colwell
- Jack W (Mildred A) swtchbnd opr TWPCo h12H Chas T Nesbitt Cts
- Frederick Geo (c) brklyr r516 S 8th
- Jas (c; Lena) lab NCSCo h807 N 7th
- Jas O (c) lab U S War Dept Eng r314 McRae
- Jane A (wid Patk) h415 Queen
- Mathenia (c) lab r418 Anderson
- Nick (c) r819 N 9th
- Robt H (c; Bertha) lab NCSCo r313 Anderson
- Fredericks Adna R bkpr Cape Fear Towing Co r14 W Queen
- John J piano tuner 415 Queen
- John W (Adna) instr h14 W Queen
- John W jr (Hilda) supvr NCSCo r14 W Queen
- Fredlaw Walter (c) carp J G Wright & Son r418 N 13th
- Fredrich Rudolph K Lieut Colonel (Eleanor) USA h10 Hawthorne rd (O)
- Fredy Jas M (Eunice N) electn h209 N 11th
- FREE GOSPEL MISSIONS INC, Rev Alonzo D Brinson Pastor, Services 3 P M Sundays, Bible Class 8 P M Tuesdays, 1417 S 3d, Tel 4072**
- Love Lodge No 1469 GUOOF (c) meets 1st and 3d Tuesdays 401 S 7th
- Nathan D (Jennie C) ofc mgr Swift & Co h110 N Jackson
- Freed Leanora (wid Franklin B) r12 N 6th
- Walter B Rev (Natalie S) pastor StPaul's Evangelical Lutheran Ch h12 N 6th

AIR-CONDITIONED	HOTEL CAPE FEAR	RATES
COFFEE SHOP		REASONABLE
MODERN		FIREPROOF
CONNECTING		ON U.S. HWYS.
GARAGE		# 17,74,76,117
CHESTNUT and 2d STREETS		

- Freedland Jos L (Sara F; Friendly Dept Store) h1905 Nun
- Morris r806 N 4th
- Milton A (Mary H) tmkpr r811 N 3d
- Freeman Alex (c; Mary) USA h1112½ N 2d
- Allen A (Kathleen O) wldr NCSCo h20 Court T (LV)
- Anna D (c) v-pres Shaw's Mut Burial Assn r Carolina Beach rd
- Annie C clk NCSCo r Legion Trailer Camp Carolina Beach rd
- Benj (c) lab r717 S 9th
- Carl (Vera) emp NCSCo r308 N 7th
- Carrie (c) h915 N 7th
- Chas driver r411 N 2d
- Chas P (Effie C) civil eng U S War Dept Eng r309 N 5th av
- Christine (c) clk R Henry Smith r1305 Glenn
- Clement (c; Libby) lab r1206 N 3d
- David (c) lab NCSCo r714 N 6th
- DeeForest (Eunice M) chef h411 Chestnut
- Donald r612 Grace
- Earl (Lois M) emp NCSCo h72 Pinecrest Pkwy (GT)
- Eartle L (Ella M) wldr NCSCo r418a S 5th av
- Geo (c) NCSCo r905 Rankin
- Grover (c; Casino Cafe)
- Hardy A (c; Gertrude) lab ACLRR h514 Brunswick
- Helen J Mrs clk ACLRR r2106 Market
- Isaac (c) lab r608 N 8th
- J L emp NCSCo r612 Orange
- Jas (c) lab Johnson Cotton Co. r213 Harnett
- FREEMAN JERE D (Lidie P), Physician, Eye, Ear, Nose and Throat, 1003-04-05 and 1014 Murchison Bldg, 209 N Front Tel 2-3528, h425 Forest Hills dr (FH), Tel 5718**
- John (c) emp NCSCo r1210 N 2d

LESLIE R. HUMMELL
 Representing
INSURANCE **AETNA LIFE — NATIONAL LIFE**
PRUDENTIAL INS. CO. of AMERICA

Also Rep. Large Reliable Stock Companies For Fire and General Insurance
232 PRINCESS **PHONE 6118**

**McKEE
 BROS.
 ICE
 &
 COAL CO.**

TEL.

6327

**RED-ASH
 COAL
 For a
 HOT
 FIRE**

710 Castle
 and

601 Greenfield

307-309 North Front St.

— Tel. 6626 —

Wilmington, N. C.

SEARS, ROEBUCK AND CO.

PRINTING RULING
JACKSON & BELL Co.
 BINDING
 105-109 N. SECOND ST. PHONE 5817

FREEMAN

- John (c) lab r1214 N 2d
- John (c) lab r1214 N 2d
- John Q (c; Maggie L) emp NCSCo h118 Magnolia av
- John W (Annie M; Freeman Shoe Co) h19 N 5th av
- Kath (c) r714 Red Cross
- Lester E (Flossie) emp NCSCo h720 Colwell
- Lloyd H emp NCSCo r Shipyard Trailer Camp
- Louis (c) lab Independent Ice Co r507½ Tent Hall al
- Monroe (c; Esther) driver NCSCo h3L Robt R Taylor Homes
- Paul (c; Helen) lab NCSCo r820 Queen
- R E emp NCSCo r White House Hotel
- R Eug (Virginia) emp NCSCo r313 Harnett
- Rudolph (c) emp NCSCo r rear 707 S 8th
- Russell H Lieut (Helen) USA r104 Colonial dr (FH)

FREEMAN SHOE CO (John W Freeman, Orie O Whitlock, Leroy C Robertson Jr), High Grade Shoes and Hosiery, 24 N Front, Tel 9736
 (For further information see page 86 Buyers' Guide)

- Sue (c) maid h915 Schutt al
- Theresa (c) h821 N 8th
- Thos P safety inspr NCSCo r Legion Trailer Camp Carolina Beach
- Thurman W (Bessie M) USA r2024 Klein rd (PP)
- Verta (c) dom r715 N 6th
- W C emp NCSCo r402 N 4th
- Whitfield (c; Ida) lab NCSCo r913 N 7th
- Worder H (Eliz G) USA r904 Market
- Freer Harry E (Virginia E) clk h61 Lee dr (LF)
- Freeze Edith O Mrs sten U S Employment Serv r1917½ Pender av (CP)
- Frank (Edith O) USA r1917½ Pender av (CP)

THE Jewel Box
 "YOUR FRIENDLY CREDIT JEWELERS" INC.
 109 N. FRONT STREET

- Freimuth Bessie T r109 South 7th
 —Bessie T Mrs h109 S 7th
 —Cath A sten Mauldin Mtr Co r109 S 7th
 —Cath K (wid Louis) slswn Efirid's Dept Store h115 N 9th
 Freimuth John C weigner r115 N 9th
 French Eliza r11 N 6th
 —Handy (c) lab r1301 N 7th
 —Inez tchr New Hanover High Sch r1309 Princess
 —Jas (c) emp NCSCo r418 S 7th
 —John C (Margt J) h36 Lake Forest pkwy (LF)
 —Lillie H (Wm A) h107 S 4th
 —Llewellyn C (M Louise P; French Radio Co) h1921 Nun
 —May B h11 N 6th
 —Radio Co (Llewellyn C French) 1304 Market
 Freshwater Edw S (Annie M) emp NCSCo r Edw W Freshwater
 —Edw W (Blanche) carp NCSCo h ss Greenfield av RD 2 5 e 7th (WPk)
 Friar Booker (c) lab NCSCo r14 Liberty ct (HE)
 —John (c) lab NCSCo r14 S Lincoln ct (HE)
 Fricks Doris M Mrs clk U S War Dept Eng r205½ N 13th
 —Edwin H (Doris M) USN r205½ N 13th
 —O B wldr NCSCo r136 Morningside dr
 Friday Jacob M (Annie) carp h2406 Princess st rd
 Fiddle Otis M (Myrtle) emp NCSCo h3 Summit Walk (GT)
 —Percy L (Frances) emp NCSCo h808 Greenfield
 Friedland Morris (Sarah T) slsmn h6 N Burnett blvd (SPk)
 Friedman Martin slsmn Kingoff's r510 Grace
FRIENDLY CAFETERIA & RESTAURANT (Joel C and Mrs Annie P Pretlow), "The Home of Fine Foods," 111 Chestnut, Tel 9782 (For further information see page 82 Buyers' Guide)
 —Department Store (Jos L Freedland) 615 Castle



The Insured Peoples Building & Loan ASSOCIATION

Wm. M. Hill, Sec. Low Cost Real Estate Loans
 112 PRINCESS **TELS. 2-3371, 2-3372**



Finkelstein's

- **Diamonds**
- **Watches**
- **Jewelry**

CLOTHING SPORTS WEAR

Work Clothes
 Uniforms and
 Equipment

6 - 8

S. Front

TEL.

5662

H. G. Latimer & Son

Wallace Bldg.
 Phone 2-3856

Insurance

Sound
 Protection

PROMPT SERVICE

Substantial Savings on Premiums for Desirable Risks

DIAL 4954

Pender COMPANY
 "ASSISTANT HOMEMAKERS"

28 SOUTH FRONT ST.
 WILMINGTON, N. C.

FRIENDLY

- Grocery (Mrs L Ellen Jarman) 522 McRae
- Lester (c) lab r522 N 6th
- Frierson Henry (c) lab NCSCO r714 N 6th
- Fries Jos C (Gladys B) drftsmn U S War Dept Eng h25 Lake Forest pkwy (LF)
- Frank Barley (c; Grace) pntr NCSCO h1216 N 7th
- Bertha (c) waiter Manhattan Tavern r1006 S 15th
- Handy (c) lab Johnson Cotton Co r1301 N 7th
- Hattie (c) prsr Snow White Lndry
- Jas (c) lab h605 Nixon
- L Mae drsmkr 127 N Front R313 h309 N 5th av
- Minnie (c) nurse r15 N 8th
- Walter G (Ruby) emp NCSCO h204 Pinecrest pkwy (GT)
- Frinkley Quince (c) lab NCSCO r317 S 13th
- Fripp Amanda C (wid Wm A) h2014 Creecy
- Frith Robt E Lieut Colonel (Kath) USA r226 S 4th
- Fritts Lloyd F emp NCSCO r5 Court G (LV)
- Thurman emp NCSCO r Shipyard Trailer Camp
- Fritz Sally slnr r213 S 2d
- Fritzgerald Mattie trimmer Southland Mfg Co
- Frost Henry (c; Mary) emp NCSCO r715 Swann
- John L (Linda L) electn NCSCO h14L Chas T Nesbitt Cts
- Lewis R (Cath L) city firemn h2102 Princess st rd
- Louis (c; Mary) emp NCSCO h717 Swann
- Louis R (Hattie A) capt Boat Sta City Fire Dept h1013 S 2d
- Wm (c; Geneva) hlpr NCSCO h1216 N 8th
- Frownfelter Elsie B Mrs slswn Sher-Lynn Shoppe r Wrightsville Beach
- Fry Geo G clk A&P Food Stores r406 Grace
- Fryar Archie (Mary C) janitor ACLRR r Summer Hill RD 2
- Chas E (Carrie B) burner NCSCO h314 Harnett

CHARLES S. LOWRIMORE

CERTIFIED PUBLIC ACCOUNTANT
 TAX CONSULTANT

708 Murchison Bldg.

209 N. Front

Tel. 4421

- J Henry (Julia) city firemn h611 S 2d
- Marie M slswn McLellan Stores Co r19D Chas T Nesbitt cts
- W Lewis lab Winter Pk Nursery r19D Chas T Nesbitt Cts
- Fryer Chas R (Julia A) slsmn Swift & Co h202 N 9th
- Eliz L clk ACLRR r202 N 9th
- Harry burner NCSCO r145 Spofford's Mills Village
- Jas E (Ella G) wldr NCSCO h20 West dr (LV)
- Jesse A (Lola) overseer Spofford Mills h145 Spofford Mills Village
- Louis r145 Spofford Mills Village
- Robt L (Pauline M) clk ACLRR h613 Chestnut
- Virginia clk ACLRR r202 N 9th
- Walter em pNCSCO r17 Court D (LV)
- Fryson Brother (c) lab NCSCO r1007 Chestnut
- Fuchs Fredk E Capt (Mary G) USA r220 N 15th
- Fulbright J Lester (Mary T) clk Alex Sprunt & Son r406 N 5th av
- Jos L jr (Olive) lino opr Wmtn Star-News h117 S 6th
- Fulcher Bettie (wid Chas L) r1511 S 4th
- D Wilbur (Gertrude) USA r114 Meares
- Delmas J (Edna C) clk US War Dept Eng h310 Northern blvd (SPk)
- Edgar L (Esther M) emp NCSCO h307 S 5th av
- Gieula nurse Jas Walker Mem Hosp r do
- Lena A (wid Ellis E) r19E Chas T Uesbitt cts
- Lula R (wid Wm M) h114 Meares
- Fulford Alma P Mrs clk ACLRR h613 Central blvd (SPk)
- Carl W (Alma P) clk ACLRR h613 Central blvd (SPk)
- Carl W jr (Muriel) atndt Gulf Serv Sta r613 Central blvd (SPk)
- Christain tmkpr NCSCO r7 N Burnett blvd (SPk)
- Geo I (Annie B) pntr h818 S 6th

T. W. WOOD and SONS

"Seedsmen Since 1879"

Seeds, Feeds, Bulbs, Plants, Fertilizers, Etc.

317-19 N. FRONT

TEL. 4620



There's nothing like

GAS

for

COOKING
 REFRIGERATION
 WATER
 HEATING
 HOUSE
 HEATING

TIDE
 WATER
 POWER
 CO.

Tel. 4411

READ

STAR-NEWS

PAPERS

Morning
Evening
Sunday

McGRATH & CO.

MUSICAL INSTRUMENTS — PIANOS
RADIOS AND REPAIRS

108 Market St. Phone 2-3546

CITY OPTICAL CO.
OPTICAL SUPREMACY

218 N. Front St.

Phone 7236

THOS. B. LILLY

Owner and
General Manager

FULFORD

- Lucy K (wid Owen B) h613 Central blvd (SPk)
- Saml H (Louise K) guard PO h209 S 15th
- Fulghum Richd C slsmn G R Kinney Co r214 N 6th
- Fuller Bob G (Mary C) crane opr NCSCo r American Legion Trailer Camp
- Dan B wldr NCSCo r810 Central blvd (SPk)
- Helen (c) r118 StJames av
- Idella (c) r121 Magnolia av
- Janie (c) r13 N Lincoln ct (HE)
- John (c; Janie) emp NCSCo r121 Magnolia av
- John (c) lab E W Godwin's Sons r619 N 7th
- Jos emp NCSCo r109½ S Front
- Jos (c) emp NCSCo r416 S 7th
- Leila (c) maid Masonic Temple Bldg
- Lena (c) h715 Brunswick
- LeRoy (c) driver r707 Nun
- Luther mech r411 N 2d
- Margt (c) dom r709 N 2d
- Mittie H Mrs ofc sec Housing Authority of the City of Wilmington h1 Jackson dr (LF)
- Rheda M (c) lab h208 Henry
- Robt C Major (Mittie H) USA h1 Jackson dr (LF)
- Thos driver r512 N 3d
- Wm (c; Mary) lab r1105 Gwynn
- Fullerwood Chas H (Helen W) ins agt r16 N Adams (SPk)
- Fullwood Addie L (c) emp Caison Bros Lndry
- Alma E designer Will Wehder r17 Chas T Nesbitt ct
- Chas (c; Fannie) lab NCSCo h1019 S 8th

B.F. Goodrich
Silvertown Stores

14 NO. 3d

TEL. 7560

Switch To
Goodrich
1st in Rubber

- Tires
- Batteries
- Radios
- Bicycles

- Chas R (Helen W) collr Gate City Life Ins Co r16 Adams (SPk)
- Dewey (c; Rosa) lab h1417 Glenn
- Florence K (wid Chas) h17K Chas T Nesbitt cts
- Geo F (c; Irene) lab NCSCo h1106 Dawson
- Gracie R (c) emp Carson Bros Lndry r RD 3
- Jas (c) h rear 2529 Market
- Jas (c) gdnr h rear 2529 Market
- John W (Mildred T) emp NCSCo h24 Pinecrest pkwy (GT)
- Wm (c; Ruth) emp NCSCo r rear 2529 Market
- Fulman Fred (c) lab r1214 McRae al
- Fulmore David (c) lab NCSCo r807 Marsteller
- Fulp Coley C (Bertha) emp NCSCo h2006 Klein rd (PP)
- Fulton Annie (c) dom r416 N 6th
- Chas L Lieut USA r212 S 3d
- Dorcas F (c) elev opr Efir'd's Dept Store r307 N 6th
- Geo E (c; Dorcas F) janitor US War Dept Eng h307 N 6th
- H L emp NCSCo r419 N 4th
- John (c) lab NCSCo r416 N 6th
- Lillie (c) r416 N 6th
- Lottie C Mrs r9 Court M (LV)
- Maggie B (c) maid r16L Robt R Taylor Homes
- R Carl (c; Anna) lab NCSCo h1224 S 7th
- Robt (c) r214½ Gore's al
- Saml (c) bus boy Crystal Restr r510 N 7th
- Fulwiler Harry jr (Alice) h156 Lake Forest pkwy (LF)
- Fulwood Annie (c) cook r1102 Wooster
- Annie (c) prsr r1012 Princess
- Arth (Mattie E) qtrmn NCSCo h313 Meares
- Chas (c) lab r713 S 8th

FOY, ROE & CO.

"Dependable Outdoor Wear for Men"

9-11 NO. FRONT

TEL. 5923



The Morris Plan Bank

of Wilmington

"The Bank For The Individual"
SAVINGS AND LOANS

Member Federal Deposit Insurance Corporation

- Funderburg John B (Louise) clk NCSCo h1211 S 4th
 —John B jr USA r1211 S 4th
 —Kath F r1211 S 4th
 —Wm S (Essley C) app ACLRR r1211 S 4th
- Funderburk Roy emp NCSCo r NCSCo Appr Dormitory
 —Roy A (c; Jimmie) lab NCSCo h1005 S 14th
 Funderburke Curtis (Ruth) wldr NCSCo r411 S 3d
 Furches H Roscoe (Adriana F) mgr Am Bakeries Co h502 Wrightsville av (CP)
- Furguson Frank foremn NCSCo r304 N 15th
 Furlong Cath bkpr Ideal Lndry Dry Clnrs r305 S 5th av
 —Frances bkpr Ideal Lndry & Dry Clnrs r305 S 5th av
 —Frances B Mrs clk ACLRR h422 S 3d apt 9
 —John J jr (Frances B) clk ACLRR h422 S 3d apt 9
 —Marie sten NCSCo r305 S 5th av
 —Mary C (wid John) h305 S 5th av
 —Rosa (wid Walter) r111 Mimosa pl (O)
- Furlow Arth (c; Missouri) lab h1303 Ann
 —Herman E (c) hlpr Wmtn Coco-Cola Btlg Wks r1020 Hall
- Furn Leroy driver r214 Red Cross
 Furr Jas ftr NCSCo r111 S 5th av
 —Jas A emp NCSCo r214 Red Cross
 —Jas E mgr Gulf Oil Corp r RD 1
 —Max F (Gladys) dept mgr A&P Food Stores r411 Red Cross
 —Ralph C (Ruth L) shipwright NCSCo r402 N 16th
 —Ralph L emp NCSCo r Shipyard Trailer Camp
 —Ralph D (Ethel K) crane opr NCSCo h402 N 16th
 —Thurman (Lucille) emp NCSCo r Ralph W Hodges

Goodyear

— CONVENIENT TERMS —

Tires

Radios

Auto Parts

Batteries

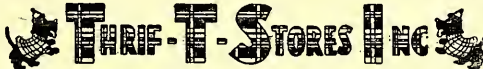

25 So. Front St.

Tel. 2-3972

Home

Furnishings

Gold Seal

Congoleum

Manhattan

Watches

- Zebulon V (Claudia) slsmn Currin Whol Co h ns Pinecrest ter 2 e Carolina Beach rd
- Fussell B Carl (Florence) clk ACLRR h407 Red Cross
 —Benj J emp NCSCo r Shipyard Trailer Camp
 —Benj Y USA r407 Red Cross
 —Herman B (Tessie F) emp NCSCo h9 Court O (LV)
 —Harold USA r407 Red Cross
 —Jas L (Ruby) emp NCSCo r2112 Barnett av (CP)
 —John H (Jeanette B) credit mgr h1805 Grace
 —John H jr (Helen W) acct NCSCo h207 Park av (GA)
- Futch A F msngr ACLRR r RD 3 Harbor Island
 —Amanda Mrs tel opr Greyhound Taxi Co r107 Walnut
 —C W fish 1110 N 4th r do
 —Don r County Home & Farms
 —Eunice S clk ACLRR r112 Ann
 —Harry B (Lavonne) driver r Carlton S Newton
 —Harry L (Mildred) USA r611 Surry
 —John driver Greyhound Taxi Co r Castle Hayne rd
 —John R (Eliz R) slsmn Raney Chev Co r RD 1 Audubon
 —John W (Marjorie) pipe ftr NCSCo h4C Chas T Nesbitt cts
 —Lecy W stamp wkr Carolina Printing & Stamp Co r Jas L Herring
 —Linda Mrs smstrs Modern Lndry & Dry Clnrs
 —Lucy H (wid C W) r414½ Orange
 —Margt smstrs Southland Mfg Co
 —Morton G clk PO r Rocky Point N C
 —Sallie (wid Ennis D) matron Sunset Park Sch r Thurman C Clark
 —Scenic clk r112 Ann
 —Walter B clk r Rocky Point N C
 —Wm (Amanda) driver Greyhound Taxi Co r107 Walnut
 Futchs Cora E Mrs nurse Jas Walker Mem Hosp h910 N 3d

E. L. MATHEWS

Agent **EQUITABLE LIFE**

Fire — Accident and Health — Auto — Liability — Bonds

901 MURCHISON BLDG.

PHONE 7125

J. B. McCABE & CO.

W. C. Nichols,
C.P.A.

**Certified
Public
Accountants**

**Murchison
Building**

**PHONE
5151**

THE BAXLEY COMPANY

(Spurgeon Baxley)

**Direct-Mail
and
Newspaper
Advertising**

SEE US FOR
MIMEOGRAPH-
ING
MULTIGRAPH-
ING
ENGRAVING
LITHOGRAPH-
ING
ADVERTISING
SPECIALTIES
CALENDARS
IDENTIFICATION
BADGES
SOCIAL
SECURITY
CARDS
DECALCOMANIA
TRANSFERS

204 Willetts
Bldg.
(118-122
Princess St.)

**PHONE
6873**

WMFD

YOUR

BLUE NETWORK

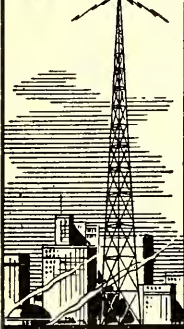
STATION
1400
ON YOUR DIALWILMINGTON
N. C.
TELEPHONE
4840*Efird's*
DEPARTMENT STOREAll That's New and
Up-to-Date at prices
that will please you.**FUTCHS**

- Eddie S (wid J W H jr) bkpr Belk-Williams Co r318 N 4th
- Fred C (Cath) slsmn h ss Strawberry av 2 e 5th RD 3 (WPK)
- Fredk K J jr (Helen K) city firemn h1515 Nun
- Marie tchr Wm Hooper Sch r411 S 24th
- Richd H (Louise F) bkpr Naco Fertilizer Co h408 S 6th
- Wm (Cora E) fruits 910 N 3d h do

- Futrell B L emp NCSCo r Shipyard Trailer Camp
- Duncan L (Myrtle S) wtchmn Standard Oil Co r RD 2 (WPK)
- Jas driver r411 Walnut
- Jas M (Helen W) clk ACLRR h104 S 17th
- Mary F (wid Duncan A) h1610 Dock
- Sam H (Ruby B) slsmn Electric Bottling Co r413 Nun

Futrelle Dorothy clk r1712 Orange

- Duncan L (Louise S) h ss Wrightsville tpk RD 2 3 e 5th (WPK)
- Herbert D (Janie H) h116 N 4th RD 2 (WPK)
- Louise S Mrs slswm Belk-Williams Co h ss Wrightsville tpk RD 2 3 e 5th (WPK)
- Lucille ofc sec r1712 Orange
- Mary F clk Service News Co r116 N 4th RD 2 (WPK)
- Nathan B (Ella C) clk ACLRR h1806 Carolina av
- Neil (Ruth) atndt Pridgen's Serv Sta h314 Campbell
- Norwood B emp NCSCo r1806 Carolina av
- Reginald R (Gertrude) tickte agt ACLRR h1712 Orange
- Robt B (Ellen) driver r620 Orange
- Ruby B Mrs clk Wallace Bldg Cigar Stand r413 Nun
- Sam H r109 N 9th
- W Leon (Lillian M; Futrelle's Pharmacy) h1922 Market

CAROLYN E. DUFFY

DISTRICT REPRESENTATIVE

THE MUTUAL LIFE INSURANCE CO.
OF NEW YORK

309 Murchison Bldg.

Phone 9723

- W Leon jr student r1922 Market
- Walter jr slsmn Natl Biscuit Co r411 Walnut
- Futrelle's Pharmacy (W Leon Futrelle) 129 Princess
- GHT&S Saw Mill Clyde L Watson supt r2010 Princess
- Gabanski Jean K Mrs waiter Belk-Williams Co r229 Kenwood av
- Rudolph (Jean K) USA r229 Kenwood av
- Gaboose Roy L (c) lab r1211 N 10th
- Gabriel Roman (Edna M) atndt ACLRR h2004 Woolcott av (CP)
- Gaddis Deaver emp NCSCo r513 Market
- Roy (Mary) emp NCSCo r409 Wright
- Gaddy B Lester emp NCSCo r1004 N 4th
- John W (Marie T) emp NCSCo h241 Pinecrest pkwy (GT)
- Lonnie D (Rose L) line formn SBT&TCO r Seagate N C
- Wade emp NCSCo r Shipyard Trailer Camp
- Wilbert (c; Thelma) rigger NCSCo h1110 Brown
- Gadie Weston (c; Mayfield) riveter NCSCo h501 Swann
- Gaidi Helen E clk US War Dept Eng h16 N 5th apt 2
- Gaigen Mack (c) lab NCSCo r720 Dawson
- Gainey see also Ganey
- Alice Mrs assorter Sunshine Lndry
- Alonzo H (Dowdy Motor Co) r Leland N C
- Chas N (Annie C) driver City St Dept h116 Dawson
- Eliza (wid Jos) r606 S 14th
- Fredk L r116 Dawson
- Gladys prfrdr Wmtn Prtg Co h50 Hudson dr
- Gladys waiter Jiffy Grill r124 S Harrison
- Lee carp r517 N 4th
- Marion S (Gladys) barber 50 Hudson dr h d o
- Willis C (Ione G wldr NCSCo h123 S Harrison (SPK)

**IDEAL
PLUMBING
CO.**Plumbing and
Heating
Contractors

Oil Burners

Repair Work
a SpecialtyDay and
Night
Service

Tels.

Office 7292
Res. 7450

126

S. FRONT



Wilmington Beverage Co.

Sun-Crest Orange
Sunny Isles Pineapple Soda

Nutgrape

Castle Hayne Road Phone 6629

Gainous Dennis L (Bernice) lab Taylor-Colquitt Co h15L Chas T Nesbitt cts
 —Dock M (Maaggie M) peanut stand h1218 S 4th
 —Frank (c; Lillie) lab h1014 N 7th
 Gaither David B clk Cape Fear Hotel r206 N 2d
 —John W 2d class yeomn USN Recruiting Sta r707 Princess
 —Nell W sten ACLRR r1903 Market
 Gakeman Geo A (Mary A) slsmn r401 S 4th
 Galbraith Chas (c) lab NCSCo h920 Wright
 —Julia (c) cook Brooklyn Nursery Sch r619 S 7th
 Gale Atwood T emp NCSCo r3 Court B (LV)
 —Calvin (c) hlpr NCSCo r1109 N 9th
 —John A (Mariam) electn h309 Bladen
 —Paul E emp NCSCo r Shipyard Trailer Camp
 Gales Wm (c) prsr Barrel Clnrs r601 Campbell
 Gallager Chas B wldr NCSCo r308 Grace
 —Fred M (Josephine) tabulator NCSCo h119 Colonial Village
 —Muriel R Mrs bkpr Peoples Savings Bank & Trust Co r1012 Market
 —Wm M (Muriel R) USA r1012 Market
 Gallamore Robt E (Leoda E) USA h37 Lake Forest pkwy (LF)
 Galloway Grace (c) dom r16 N 11th
 Galley Earl E (c; Maude) janitor h106 Dawson
 —Jas (c; Hattie) h1203 S 6th
 —Lena (c) h216 S 13th
 —Richd (c; Mary) lab NCSCo r1203 S 6th
 —Sadie B (c) dom r106 Dawson
 —Saml (c) lab NCSCo r1203 S 6th
 Gallman Henry F (Evelyn) USA h268 Lake Forest pkwy (LF)
 Gallos Chris (Christula) mgr Cape Fear Sandwich Shop r127 Grace
 Galloway Addie (c) maid YMCA
 —Andrew J (c) lab NCSCo r708 Dawson
 —Annie (c) h512 Dickinson

Yellow Cabs



Low Rates

U-Drive-It-Cars

2-3322

—Bernice (c) r415 N 7th
 —Bruce (c; Madeline) restr 901 Castle h813 S 12th
 —Chloe (c) h806 Russell's al
 —Clara N (c) h708 Dawson
 —Cora L checker Ideal Lndry & Dry Clnrs r16 W Queen
 —Danl W supvr NCSCo r215 S 6th
 —Eitz (c) Indrs h918 Orange
 —Ernest pntr NCSCo r1614 Castle
 —F Isley clk NCSCo r1010 S 5th av
 —Fredk (c) lab NCSCo r512 Dickinson
 —Furman L (Gertrude K) clk ACLRR r Leland N C
 —Garnett G (Nina W) bkpr NCSCo r301 Market apt 32
 —Geo wldr NCSCo r115 S Monroe (SPk)
 —Geraldine (c) emp Crotty Bros N C r512 Dickson
 —Hazel (c) maid r1016 Miller
 —Hellen (c) emp Sou Box & Lbr Co r1016½ Campbell
 —Isiah (c) lab NCSCo 516 Dickinson
 —J N Lieut USA r420 Market apt 68
 —Jas (c) emp NCSCo r605 Church
 —Jos (c; Mary) sta firemn U S Custom House h112 Dawson
 —K E emp NCSCo r211 Red Cross
 —Laura (c) h1211 S 9th
 —Lillian (c) maid Bijou Theatre r rear 1016 Miller
 —Louise (c) cook h rear 1016 Miller
 —Louise (c) maid r722 S 10th
 —Mabel (c) cook r409A Swann
 —Madeline (c) clk Bruce Galloway r813 S 12th
 —Malinda (c) r1011 S 9th
 —Mildred (c) emp Sou Box & Lbr Co r rear 1016 Miller

Dixie Cafe and Grill

Oldest and Best in Town

AIR CONDITIONED

115-117 PRINCESS

TEL. 9177

"DON'T
PREACH,
BUT
SAVE
SOLES"

SMITH'S
SHOE
REPAIR

PHONE
4395

127
PRINCESS

Harold
W.
Wells
& Son
•
Insurance

Bonds

•
226
Princess
St.

PHONE

2-3746

DRINK



in
Bottles

PLATE
ICE
CO.

Pure
Crystal
ICE

"Ask Those
Who Use It"

1705
N. 4th St.
Phone
2-3328

SALES
WILLETTS REALTY CO.
 DIAL 5333
 REALTORS
 RENTALS
 LOANS
 124
 PRINCESS

GALLOWAY

- Minnie (c) maid h1112 S 11th
- R E mech Police Dept r10½ Grace
- Rosa (c) maid 701 Dock r do
- Sarah (c) janitor SBT&TCO h1001 Ann
- Sylvester (c; Missouri) cook h415 N 7th
- Thos (c; Beatrice) bellmn h3D Robt r Taylor Homes
- Thos (c; Addie) driver Springer Coal Co h817 Castle
- Thos (c; Rosa) lab NCSCo h1014 Dawson
- Ulridge (c; Marie) emp NCSCo h119 Dawson
- Wm D wldr NCSCo r1805 Carolina Beach rd (SH)
- Wm R (Beulah M) emp NCSCo h15 Summit Walk (GT)
- Zelline (c) r1016 Miller
- Gallup Aldren R (Mary S) mgr WUTelCo r Masonboro Sound
- Irene H Mrs sten U S War Housing Center r2207 Princess St rd
- Galog John K (Ruby G) plmbr r10 N 10th
- Paul (Juliana M) janitor h10 N 10th
- Galphin Richd W (Margt) County Farm Demonstration Agt h ns Wrights-ville tpk RD 2 1 e 1st (WPK)
- Galvin J P photo r3000 Market
- John (Garnett) photog r3000 Market
- Gamble Jas (c; Leola) chipper NCSCo r913 N 7th
- Thelma (c) prsr Sunshine Lndry
- Gammage Ruel D (Hilda H) wldr NCSCo h80 Pinecrest pkwy (GT)
- Gamon Dewey (c; Gertrude) emp NCSCo h819 Harnett
- Gandy Jos (Floye) slsmn h323 S Front
- Robt H wldr NCSCo r109 Church
- Wm (c; Lyzie) lab NCSCo r115 Stanley (LG)
- Ganey see also Gainey
- Betty r89 Spofford Mills Village
- Carrie smstrs Southland Mfg Co



Andrews Mortuary

Established 1850

419 North Third at Red Cross—Tel. 5075

- Carrie (wid Walter C) r712 Grace
- Clarence USMC r814 Surry
- Edw A wtchmn TWPCo r Leland N C
- Edw H blrmkr Wmtn Iron Wks r Leland N C
- Elnora F sten Brooks Cash Gro Co r Leland N C
- Geo F wtchmn TWPCo r Leland N C
- Jas T (Mattie) sht mtl wkr Hanover Iron Wks r Leland N C RD 2
- John T (Ophelia) USA h80 Spofford Mills Village
- J Cleveland (Zora) sht mtl wkr Hanover Iron Wks h814 Surry
- Jos Z roofer r7E Chas T Nesbitt Cts
- Katie W (wid Frank) smstrs Southland Mfg Co h7E Chas T Nesbitt Cts
- Leo R (Ruby) overseer Spofford Mills h136 Spofford Mills Village
- Mary smstrs Southland Mfg Co
- Mary F (wid Dorsey L) h409 Wright
- Norris handy mn Wmtn Iron Wks r Leland N C
- Ophelia splr Spofford Mills
- Paula E Mrs opr Madell's Beauty Shoppe r Leland N C
- Walter C (Cath) wldr NCSCo r721 Chestnut
- Walter F (Eliz) carp h914 S 6th
- Wm D (Celia E) barber 1003 S 3d h306 Wright
- Gangloff Paul (Margt) guard NCSCo r113 S 7th
- Ganious Vernell r915 N 4th
- Ganly Jas J eng NCSCo r20 Magnolia pl (O)
- Gann Doris M clk Edw J Schadt r11 S 8th
- Hillman H (Lillian M) clk NCSCo h11 S 8th
- Gannous Guy (Pearl) shoe repr r112 Grace
- Howard L (Mary E) crane opr NCSCo h305 Grace
- Mary E Mrs sten Wmtn Port Traffic Assn h305 Grace

PAINT
Builders'
Supplies

STANDARD
Paint & Hardware Co. Inc.

GLASS
Mirrors
Wallpaper

21 MARKET TEL. 9581

10
N. Front
St.

Kingoff's
WILMINGTON'S LEADING JEWELERS

Tel.
5219

- Ganon Annie M (wid David H) bdg 102 Orange h do
- David B USN r102 Orange
- Gancus Bonnie (Addie J) burner NCSCo h115½ Wright
-Riley W (Estelle) emp NCSCo h49 Hudson dr
-W Lonnie (Zillie A) lab City St Dept h703 S Front
-W R lab City St Dept r703 S Front
- Gansebaum John E (Josephine) wtchmn h2021 Nun
Ganstier P Howard emp ACLRR r125 S 5th av
- Gant Jas (c) clk Benj Harley r604 McIver la
-Paul (c; Bena) confr r310 McRae
-Sidney r YMCA
- Gantt Hannah J (c) Indrs h512 Anderson
-Hannah L (c) prsr r512 Anderson
-J G (Mary K) emp NCSCo h604 Dock
-Margt (c) maid Wmtn Hotel r512 Anderson
-Wade H (Kate C) wldr NCSCo r411 N 4th
-Wm (c; Ruby) lab h709 Red Cross
- Ganus Otto (Pearl A) shoe repr H L Green & Co r112 Grace
-Pearl cash H L Green & Co r112 Grace
- Gapps Paul (Helen) emp NCSCo r213 N 6th
Garbade John L (Mary) sten ACLRR r207 Nun
Gardener Ralph bus driver r314 S 4th
Gardiner Jean F Mrs slswn Belk-Williams Co r1811 Nun
Gardner A J (Grace) emp NCSCo h9 Court D (LV)
-Adam (c; Cath) lab r1401 King
-Andrew (c; Lugene) lab NCSCo r1109 Charlotte
-Annie (c) r113 Magnolia av

Berger's Department Store

"CHARGE IT"

● Quality Merchandise For the Family ●

709 N. 4th ST.

TEL. 9647

- Blanche (c) fctywkr r613 Harnett
-C B (Lois) emp NCSCo r308 Marsteller
-Carrie (wid Robt D) r117 Nun
-Charlotte student r117 Nun
-Donald A (Doyle P) mechl eng US War Dept Eng h217 N 18th
-Douglas H (Rebecca) wldr NCSCo h701 S 17th
-Edw (c) clk John Goodman r816 S 14th
-Elijah (c; Mary) hlpr NCSCo h1104 Brooklyn
-Fate (c) lab NCSCo r306 Anderson
-Harry R (Gardner Transfer & Storage Co) eng ACLRR h117 Nun
-Jas (c; Gladys V) lab NCSCo h815 Meares
-Jasper (c) lab r612 Foster al
-Jesse (c; Joanna) mtce formn Housing Authority of the City of Wmtn
h3 South Walk (H)
-John H (c; Lee) lab NCSCo h313 Brunswick
-Katerine r117 Nun
-Mabel tmkpr Sou Box & Lbr Co r209 N 4th
-Margt walter r518 Castle
-Nan checker Dixie Lndry & Dry Clnrs r8 S 17th
-Thos C emp NCSCo r304 N 15th

GARDNER TRANSFER & STORAGE CO

HARRY R GARDNER, Owner

MOVING
STORAGE

214-216 N Water, Tel 5462

(For further information see page 67 Buyers' Guide)

- Viola (c) maid r622 Woods
Gary see also Gary
-Geo A Lieut (Ann) USCG h205 Colonial dr (FH)
-Minnie slswn H L Green & Co r895 Spofford Mill
-Robt R clk Naco Fertilizer Co r205 Colonial dr (FH)



The SALVATION ARMY
Welfare—Character Building
Evangelism



215 So. Front

Tel. 4338

LAUNDRY
DIXIE
LAUNDRY
& DRY
CLEANERS



OR



412 S. 17th

215 Princess St.

W. A. MCGIRT
Real Estate and Insurance

General Agent Pilot Life Insurance Company
Manager Forest Hills Development Co.

Phone 2-3432

ROBERT STRANGE

General
Insurance
and
Bonds

MUTUAL
COMPANIES
NON-
ASSESSABLE

TEL.

2-2265

212

WILLETTS
BLDG.

The Independent Ice Co.

ICE — COAL

PHONE 6678

- Garland Chas (Ellie) wldr NCSCo r810 Central blvd (SPk)
 —Grant (c) lab ACLRR h322 Anderson
 —Saml (c) lab NCSCo r1 S Lincoln ct (H)
 Garms Henry J H (Cathryn L) clk ACLRR h2216 Princess St rd
 Garner A Ballard (Dorothy F) dept mgr Am Bakeries Co h405 Lake dr (PP)
 —Cary A jr wldr NCSCo r313 Lake dr (PP)
 —Chas carp r917 N 4th
 —D A emp NCSCo r214 Red Cross
 —Dorothy F Mrs bkpr H Evenson Furn Exch h405 Lake dr (PP)
 —Eddie (Vertle B) steam eng NCSCo r American Legion Trailer Camp
 —Efland (Maxine L) wldr NCSCo r411 Church
 —Fernie J pjr (Harriet V) emp NCSCo h1508 Ann
 —Fred (Phobe) carp NCSCo r Oliver A Christmas
 —Furner J (Beulah P) pntr 120 N 4th h do
 —Gordon T mech Raney Chev Co r408 Brunswick
 —Herbert A (Mitchell) emp City Lndry Co h513 S 4th
 —J D mech r817 N 3d
 —Jas carp NCSCo r14 Jefferson (SPk)
 —Jas B emp Roderick & Land r Scotts Hill
 —Jas H hlpr Dr Pepper Bottling Co of Wmnt
 —Leland emp NCSCo r206 Pinecrest pkwy (GT)
 —Lillie (c) dom r607 N 8th
 —Marvin K (Virginia M) emp NCSCo h2 Court W (LV)
 —Mitchell Mrs marker and assorter City Lndry Co
 —Virginia slswn S H Kress & Co r408 Burnwick
 Garrabrant Edgar C (Eshter K) exp traffic mgr ACLRR h18 Mimosa pl (CCP)
 Garrard Alton P (Anita P) film opr Bijou Theatre r126 Ward

PRINTING

LITHOGRAPHING

Wilmington Printing Co.

PHONE 6631

211-213 N. SECOND ST.

OFFICE FURNITURE AND SUPPLIES

- Garren Dorothy Mrs dental asst Benj R Morrison r219 S 5th av
 —Fulton (Dorothy) eng r219 S 5th av
 —Grace waiter Crystal Restr r4 S 16th
 —L Tally (Pearl S) city elctn City Protective Inspection r408 N 5th av
 Garrett Alton msngr Postal Teleg-Cable Co
 —Bessie W Mrs opr Cinderella Beauty Shoppe r1221 Market
 —Chas R (Lela W) electn NCSCo r1605 Castle
 —Danl W (Rosa E) carp h916 S 2d
 —Earl G (Mattie B) asst formn NCSCo h107 Pinecrest pkwy (GT)
 —Florence (c) waiter r505 Campbell
 —Garland B (Evelyn) emp NCSCo h610 Calwell
 —Grady R (Kathleen) carp h6 Wooster
 —Imogene clk NCSCo r21 N Burnett blvd (SPk)
 —Jas F (Lexie M) h208 Wright
 —John C slsmn Julien K Taylor r Wrightsville Beach
 —John H (Ada) emp NCSCo h ss Greenfield av RD 6 e 7th (WPk)
 —LeRoy W (Virginia C) bkpr Jackson & Bell Co h1921 Princess
 —Luther B (Virginia N) asst formn NCSCo hB2 Oleander Court
 —Pershing (Bessie W) USA r1221 Market
 Garriss see also Garriss
 —Amanda (c) dom r709 N 8th
 —E C crater Farrar Trans & Stge Whse
 —J Henry (Clara P) budget mgr Causey's Auto Serv r1506 Ann
 —Jas (c) lab r709 N 8th
 —Jas L (c) carrier PO
 —Jesse msngr Postal Teleg-Cable Co
 —Jesse J (Nettie F) firemn PO r RD 2
 —Louis (c) lab r709 N 8th
 —Mabel E asst mgr McLellan Stores Co r311 S 3d
 —Marcus emp NCSCo r805 Ann

Atlantic Finance Co.

JOHN BRIGHT
HILL, President

LOANS

on
Real EstateFinancing
MortgagesTitle
InsuranceWallace Bldg.
240 Princess St.PHONE
6047

SHOEMAKERS, INC.

"EVERYTHING FOR THE OFFICE"

STATIONERY-OFFICE OUTFITTERS AND SYSTEMS

206-208 Princess St.

Dial 2-3332 and 2-3333

Phone 7022

JACOBI HARDWARE COMPANY, Inc.

"THE HOUSE YOUR FATHER DEALT WITH"

Good Hardware

GARRIS

- Paris (c; Mabel) lab NCSCo r1107 Wood's al
- Robt (a) lab r709 N 8th
- Garrison Alf (Asia G) wldr NCSCo r16 Court S (LV)
- Alice (c) dom r614 N 8th
- Harry L driver Old Glory Taxi Co
- Horace C (Minnie L) plmbr NCSCo r520 Dawson
- Jas (c; Isabelle) lab NCSCo h912 Queen
- Jas W (Mamie M) guard Texas Co h1808 Carolina Beach rd (SH)
- Mabel L (wid Frances) clk ACLRR r13 N 13th
- T J (Ada) driver r103½ S Front
- W P emp NCSCo r402 N 2d
- Walter emp NCSCo r109½ S Front
- Wm dispr Victory Cab Co
- Garriss see also Garriss
- Elbert H (Lillian K) clk ACLRR h205 N 11th
- Eug C (Johnnie M) furn crater Farrar Transfer & Stge Whse h15 Bellwell al
- Hughlon B (Dorothy K) ship clk NCSCo h113 Park ter (SH)
- Julia (wid Reubin) r4 Bellwill al
- Leon D (Evelyn L) clk ACLRR h215 N 11th
- Wm h4 Bellwill al
- Garrott Jas P (Mary A) physica dir r2009 Woolcott av (CP)
- Garst M Emory jr (Lillian S) wldr NCSCo h137 Morningside dr
- Garth Thos H USA r506 Central blvd (SPk)
- Gartrell Paul A (Lillie M) wtchmn r812 S 2d
- Garvey Buck driver Victory Cab Co r201½ Castle
- Dorothy M cash Crystal Restr r420 Market apt 68
- Eldon (Mary L) ftr NCSCo h811 Surry
- Leroy (Rena) offer Spofford Mills h135 Spofford Mills Village
- Louis r818 N 5th av

AUTOMOBILE

CAUSEY'S SERVICE

COMPLETE MOTOR REPAIR SERVICE

Pure Oil Products — Auto-Lite Batteries — Goodyear Tires.

1202 MARKET

TEL. 9668

- Pearl E r135 Spofford Mills Village
- Rena filling clnr Spofford Mills
- Garvie Hall P (Mary L) frt rate clk ACLRR r Princess St rd RD 1
- Garvin Lorenza (c) hlpr Friendly Cafeteria & Restr r1217 S 6th
- Gary see also Garey
- Jas (c) h1114 N 8th
- John (Margt) r3000 Market
- Lee (c) r418 S 7th
- Mary Indry wkr Modern Lndry & Dry Clnrs
- Mary (c) maid r704 McRae
- Stephen (c) chipper NCSCo r704 McRae
- Wallace (c) emp NCSCo r206 S 11th
- Gaskill Eliz J (wid Jos W) h910 S 4th
- Ella L jr supvr SBT&TCO r106 S Jackson (SPk)
- Ida M clk US War Dept Eng r106 S Jackson (SPk)
- Jos R (Brownie) mech h819½ S 4th
- Louise tel opr r106 S Jackson (SPk)
- Melissa (wid Valentine) h106 S Jackson (SPk)
- Wm L (Mary) emp NCSCo h919 S 4th
- Gaskins Agatha cash r606 Meares
- Bernice G (Ethel) USA r Henry L Johnson
- Chas (Mae) emp NCSCo r708 N 4th
- Lawrence J emp NCSCo r Shipyard Trailer Camp
- Gasson Frank (c) emp NCSCo r1215 N 9th
- Jas (c) constr wkr r1114 Brooklyn
- Gaston Alberta (c) r14 N Liberty ct (HE)
- Edw (c; Margt) lab NCSCo h14 N Lincoln ct (HE)
- Edw (c; Willie) lab NCSCo h914 S 15th

"King of Bottled Beer"
Budweiser

*Seeds
Feeds
Fertilizers
Sprayers
Dusters
Spray
Materials*

**CROSS
SEED
CO.**

*Planet Jr.
Tools*
**10-12
MARKET.,
TEL.
6868**



Wilmington Well & Pump Co.

Pump Repairs — Irrigation

2824 MARKET ST.

DIAL 5710

Well
Drilling

IDEAL

LAUNDRY

AND DRY CLEANERS

PHONE
6651**Belk-Williams Co.**

ONE OF CAROLINA'S BEST DEPARTMENT STORES

232-242 N. Front St.

Phone 7741

GASTON

- Jas (c) lab NCSCo r14 N Lincoln ct (HE)
- Walter E (Eliz M) wldr NCSCo h13 Court P (LV)
- GATE CITY LIFE INSURANCE CO OF GREENSBORO, N C, Grover C**
- Edge Dist Mgr, 902-903 Murchison Bldg, 209 N Front, Tel 5182
- Gates S D emp NCSCo r714 N 4th
- Gatewood Geo W emp NCSCo r Shipyard Trailer Camp
- Thos W (Dorothy) wldr NCSCo r611 S 3d
- Gathers Jas (c) emp NCSCo r206 S 11th
- Walter (c) emp NCSCo r216 S 11th
- Gatlin Rosemary trimmer Southland Mfg Co
- Gattis Wm (c) lab r614 N 8th
- Gattison Henry (c; Hattie) mtce mn h908 N 5th av
- Gatting Earl D quarter mn NCSCo r110 Park ter (SH)
- Gault Addye mkr Mallards Sandwich Shop r308 N 7th
- Gaumer John F Capt (AnnaBelle) USA r19 N 23d
- Gause see also Goss
- Alf (c) r809 N 8th
- Alma waiter r313 Chestnut
- Alton T (Bernell C) clk ACLRR h407 Nun
- Amanda (c) h108 S 12th
- Andrew J (c) emp NCSCo r411 Wooster
- Carrie (c) maid r607 S 10th
- Chas (c) lab h1115 N 6th
- Clara (c) dish washer Top Hat Grill r108 S 12th
- Clarence (c) lab NCSCo r501 Brunswick
- Eliza (c) h501 Brunswick
- Fred (c; Vivian) porter County ABC Bd h809 N 8th
- Jas B (c; Martha) driver Becker Coal & Bldrs Sup Co r614 S 9th
- John (c; Doretha) emp NCSCo r516 Clay

Louie E. Woodbury Jr.
INSURANCE

- John T (c; Fannie) emp Sou Box & Lbr Co h714 Dickinson
- Mary (c) prsr r709 S 7th
- Mary K (c) maid r607 S 10th
- Melissa (c) h1114 Market
- Mollie V (Ethel) electn NCSCo h401 S 5th av
- R C (c) r203 N 10th
- Roberta (c) h709 S 7th
- Rufus C (c) emp US War Dept Eng
- Shirley R (Ruth) electn NCSCo r401 S 5th av
- Silas (c; Molly) lab h516 Clay
- Vernell cash Finkelstein's r407 Nun
- Wm (c; Minnie) lab NCSCo h1006 Moore
- Gauss Neil (c; Margt) lab NCSCo h1419 Church
- Gavin Benj (c) h1110 Fanning
- Lorenza (c) emp MacMillan & Cameron Co
- Ruth (c) lndrs h407 S 13th
- Saml (c; Martha) rigger NCSCo h1106 N 7th
- W (c) lab r1117 Princess
- Gavins Elisha (c; Martha D) del mn Independent Ice Co h603 Harnett
- Gertrude (c) dom h713 Brook's al
- Lily M (c) beauty opr r603 Harnett
- Obie B (c; Lucy) lab h1318 N 6th
- Gaw Wm (c) lab r1117 N 5th av
- Wm P (LaVern G) eng h249 Lake Forest pkwy (LF)
- Gay Chas P Lieut (Ella M) USA r1416 Market
- Easter M clk NCSCo r21 N Jefferson (SPK)
- Elliot S asst formn NCSCo r226 S 4th
- Florence G (wid Jos) r13 S 8th
- Geo L (Ollie) mach opr Spofford Mills h121 Spofford Mills Village
- Jas M (Bessie W) ftr NCSCo h1 Court O (LV)

**CAROLINA
MILLWORK
CO.**

H. A. DeCOVER

SASH, DOORS,
BLINDS, TRIM,
SCREENS,
STAIRS,
FRAMES AND
MOLDINGSANYTHING IN
MILLWORKCORNER 17TH
AND
WOOSTERPHONE
9715**R. C. LUCAS & SON**

PLUMBING CONTRACTORS

WE CATER TO REPAIR WORK WITH FULLY EQUIPPED TRUCKS

24-Hour Service—All Work Guaranteed

401 Central Blvd. Sunset Park

Phones: 6043-4976

Appraisals

Bonds

Real Estate

Insurance

Robt. C. Cantwell, Realtors

PHONE 2-3306

212 PRINCESS

GAY

- Marvin N (Addie L) wldg supvr NCSCo hD14 Oleander Court
- Ola E spnr Spofford Mills
- Otis (c) lab NCSCo r515 S 9th
- Prince (c; Carolina) lab r904 N 6th
- Saml S (Kate) formn h162 Colonial Village
- Thos C (c; Annie M) emp NCSCo r906 Miller
- Gayer W W mgr Robt R Bellamy & Son r Cape Fear Hotel
- Gaylor Dorothy r1811 Carolina Beach rd (SPk)
- Dorothy E clk NCSCo r208 N 13th
- Jas A (Roseman D) emp ACLRR h407 Park av (WPK)
- W Kenneth (Lina E) clk h208 N 13th
- W Kenneth jr eng r208 N 13th
- Wm H (Lottie) wtchmn h318 N 2d
- Gaylord Addie L tel opr US War Dept Eng r314 N 16th
- Geo O II (Lula J) clk ACLRR h316½ N 5th av
- Robt W USA r314 N 16th
- W Fenner (Carrie B) agt Sou-Dixie Life Ins Co h314 N 16th
- Wm B USA r314 N 16th
- Wm J (c; Charity) emp NCSCo h723 S 8th
- Gayman Mamie (c) lndrs h317 S 13th
- Gaymon Abr P (c; Luvenie) stevedore h908 Dickinson
- Ernest (c; Lena) lab NCSCo h1007 N 7th
- Geo (c; Annie M) lab NCSCo r1006 Dickinson
- Henry (c) lab NCSCo r908 Dickinson
- Izell (c; Edna) rigger NCSCo r1221 Rankin
- Peter (c; Mattie) lab NCSCo r1007 Chestnut
- Wendell (c; Minnie) lab r920 Dickinson
- Gaymond Rosa B (c) emp Sou Box & Lbr Co
- Gaynell Mary smstrs r803 S 4th

COASTAL AND VICTORY CABS

TAXI - - -

4464 or 2-1303

- Gaynor Robt H printer Jackson & Bell Co r401 Market
- Gayson Cath (c) r903 Green
- Geary Donald H (Carolyn) r5½ Princess
- J M emp Broadfoot Iron Wks r RD 3
- Jas J umbrella repr 5½ Princess r do
- Martha (c) maid r114 N 8th
- Geddes Roger W (Caroline L) clk US War Dept Eng r RD 1
- Geddie J McPhail (Audrey R) emp Saunders Drug Store h1404 Rankin
- Geddings Hubert (Frances) sht mtl wkr 418 S 6th
- Gee Wm (c) lab r1113 Guyann
- Geiger Kenneth emp NCSCo r209 Walnut
- Robt H Lieut USA r1012 Market
- Geller Chas J (Jean K) mgr Eastern Butane Gas Co r New Bern
- Gem Kodak Exchange (Herbert A Adams) 119 Grace
- GENERAL INSURANCE AGENCY INC, Mrs Isabel C James Pres, Wm Clark James V-Pres, Isabel C James Sec-Treas, All Kinds of Insurance, Bonds, 2 Masonic Temple Bldg 15 N Front, Tel 2-3216 (For further information see page 52 Buyers' Guide)**
- Genes F Henry (Bessie D) acct mgr Sing Oil Co r26 N Burnett blvd (SPk)
- Henry P (Lillie C) mach NCSCo h26 N Burnett blvd (SPk)
- Gennis Emanuel (Argyro) h108½ S Front
- Genopolos Jas (Ruth) waiter r22½ S Front
- Gentry Clyde roofer r209 Walnut
- Clyde H (Edna) emp NCSCo h19 Court V (LV)
- G C mgr Jas C Grene Co r Cape Fear Hotel
- George Alf (c) emp r1202 Dock
- Chas (c; Mazetta) lab NCSCo h6 South Walk (H)
- Chas P (c; Phoebe) lab US Custom House h610 S 8th
- Chas P jr (c) student r610 S 8th
- Defee (Virginia) washmn r1001 S 5th av



Sneed's Cycle Co.

J. R. Sneed "Since 1914"

114 Market

Tel. 6022

Fishing Tackle, Bicycles, Radios, Sporting Goods

BRUNSWICK HOTEL

Under
New
Management

Reason-
able
Rates

N. Front
at
Grace

TEL.
4365



Made
Purely for
You

SALLY

ANN

Bread
Pies
Cakes
Pastries

ROYAL BAKERY

OFFICE AND
RETAIL STORE
1306-1308
MARKET

Tel.
7171

FEEL
FRESH
DRINK
**ORANGE-
CRUSH**



**ELECTRIC
BOTTLING**

CO.

Bottlers
and
Distributors

A Full Line of
Assorted Soda's

TEL.

6262



City Laundry Co.

26 N. 2nd St.

Phone 4455

Complete
Dry
Cleaning
Service

GEORGE

- Dimitra student r721½ N 4th
- Dollie M (c) dom r609 Foster al
- Edna E nurse Jas Walker Mem Hosp r do
- Edw (c; Parthenia) emp NCSCo r703 S 8th
- Ella R (wid John) h807 S 6th
- Emma E (wid David) h1112 N 5th av
- Geo student r721½ N 4th
- J Edw (Bessie) janitor County Court Hse h109 S 17th
- Jerry L investigator OPA r Wilmington Hotel
- Jesse (c) driver L Schwartz Furn Co
- Jesse (c) hlpr Jos H Lea jr
- John E (Essie I) emp NCSCo h3E Chas T Nesbitt Cts
- Jos (c) lab r906 Cleveland al
- Jos W (Maggie L; Overton & George Grocery) and USA r109 S 17th
- Judson K jr (Mavis) sht mtl wkr NCSCo 509 S 17th
- Katie C clk ACLRR r507 N 5th av
- Lawrence F (Maidie C) crane opr NCSCo h1204 S 4th
- Lillian M register Nurses Registry h507 N 5th av
- Lucinda (c) maid NCSCo r910 Miller
- Lucy (c) h609 Foster al
- Mamie (c) h905 Rankin
- Marjorie slswn Jacob Meskowitz r1112 N 5th av
- Martha (c) maid h1202 Dock
- Monroe D jr (Eliz) emp NCSCo r3006 Market
- Myrtie W (wid Elias W) r1204 S 4th
- Odell cash Berger's Dept Store r109 S 17th
- P Louise (c) maid r610 S 8th
- Richd P Lieut (Lila J) USA r316 N 3d
- Rudolph (c; Kath) shipper NCSCo r1202 Dock

ALBERT F. PERRY

INSURANCE — BONDS

230 Princess St.

Dial 4403

- Steve (Emma L; Brooklyn Cafe and Grill) h721½ N 4th
- Vernon E wldr NCSCo r501 Central blvd (SPk)
- Viola E (c) student r610 S 8th
- Wm (c) lab NCSCo r203 Bladen

George's Sandwich & Soda Shop (Geo H Vasilioiu) 122 Princess

Gerald Cicero (c; Ina L) emp NCSCo r1013 Market

—David (c) plmbr r1108 Dock

—Jas (c; Bessie) lab NCSCo r1021 S 13th

—Jennings B (Ruth; Greenfield Serv Sta) h423 Caroline av (SP)

—K L emp ACLRR r710 N 3d

—Rudolph (Hazel) h517 Meares

—Virgie priv sec r423 Carolina av

—Walter (c; Annie M) lab NCSCo r1015 S 14th

Geraud J W Lieut USA r718 Market

Gercke Fred Lieut (Erika) USA h2 Jackson dr (LF)

GERDES J HENRY (Marie R), V-Pres Peoples Savings Bank & Trust Co,

420 Forest Hill dr (FH), Tel 7589

Gereld Pauline (c) r1102 N 8th

Gerganis Harlee (Lois) USA r911 N 3d

Gerhkin John r313 Grace

Gerken Ferdinand W (Addie A) inspr h803 Ann

Gerkin Clyde (Frances) USA r504 S Front

German Mamie (c) cook 37 Mimosa pl (CCP)

—Woodrow W emp NCSCo r2 Court Q (LV)

Germany Sarah J (c; Germany's Beauty Studio) h715 Red Cross

Germany's Beauty Studio (c; Sarah J Germany) 715 Red Cross

Gerner John I (Mary W) dept mgr MacMillan & Cameron Co r710 Orange

Gerock Milton (Agnes C) wldr NCSCo r719 Princess

**NORRIS'
NEWS
STAND**

C. L. NORRIS
Prop.

Complete Line of

Magazines
Newspapers
and
Express
Money Orders
Tobacco
Cigars
Cigarettes
and
Soft Drinks

104

RED CROSS

Tel. 7462

Serving
The South
For Over

75 Years

**HONNET
1867 - CO.**

14 No. Front

— Tel. 2-3736

Jewelers
Silversmiths
Repairers

F. E. LIVINGSTON & CO.

**REAL ESTATE
RENTS** **INSURANCE
FIRE—CASUALTY**

240 Princess St.

Phone 6047

- Gertrell And P wchmn Hilton Lhr Co
 Gervdimos Geo cook Olympia Cafe r226 S Front
 Getty Robt N jr (Margt) priv sec to genl solr ACLRR h1909 Nun
 Geyer Fannie (c) student r1108 S 8th
 —Irma I (c) dom r1203 S 5th av
 —Jas (c; Aria) lab NCSCo h404 Anderson
 —Jas E (c) lab NCSCo r1203 S 5th av
 —Leon S (c; Fannie L) lab NCSCo r1203 S 5th av
 —Lottie S (c) h1203 S 5th av
 —Louis (c; Mary L) lab h1108 S 8th
 —Mary H (c) asst tchr Brooklyn Nursery Sch h510 S 4th
 —Pearl (c) r106 S 14th
 —Robt M (c; Rena) bellmn Cape Fear Hotel h106 S 14th
 Gholston J Lytle (M Ruth) chf clk aud of disbursements ACLRR h1731
 Carolina av
 —Ruth L clk ACLRR r1731 Carolina av
 —Wilbur L (Myrtle B) phys dir YMCA r1731 Carolina av
 Gholston Jabez G mgr Sunset Co
 Giaffis Jas G (Martha N) emp NCSCo h167 Pinecrest pkwy (GT)
 Giavina Emile pntr H Pier Giavina r103 N Water
 —H Pier pntr 103 N Water h do
 Gibble Augusta M (wid John B) r1506 Market
 Gibben Richd P emp Broadfoot Iron Wks r515 S 2d
 Gibbs Betty (c) h1104 Weoster
 —Carl T emp NCSCo r Shipyard Trailer Camp
 —Chas r YMCA
 —Christine (c) dcm r707 Brook's al
 —Clementine (c) nurse Community Hcsp r501 S 11th
 —Coran C supvr NCSCo r67 Pinecrest pkwy (GT)



Sales Service

Batson Motor Co.



1102 MARKET TEL. 4545

- Daisy (c) h319 Anderson
 —Eliza (c) h408 Woods
 —Geo (c) house mn r1104 Wooster
 —Hazel (c) r707 Brook's al
 —Hazel r116 Henry
 —Herbert E (Lessie) barber Jacob D Horne h116 Henry
 —Isaac (c) lab NCSCo r310 McRae
 —J H emp NCSCo r817 N 3d
 —Jas (c) crater Wmtn Coca-Cola Btlg Wks r Leland N C
 —Jas (c) lab r707 Brook's al
 —Jos (c; Hazel) shipwright NCSCo r915 Miller
 —Louise (c) maid r408 Woods
 —Mary (c) maid h511 Harnett
 —Minerva (c) h915 N 6th
 —R (c) lab r13 N 11th
 —Raney (c) lab h220 N 10th
 —Sarah (c) dom r707 Brook's al
 —Susie (c) dom h707 Brook's al
 —Viola (c) Indry wkr Ideal Lndry & Dry Clnrs r1115 N 6th
 —Wm K (Hunter H) reporter h104 Central blvd (SPk)
 Giblem Masonic Lodge No 2 AF&AM (c) 17 N 8th
 Gibson A J (Jane) USA r116 S 5th av
 —Albert F (Isabelle A) men's furngs 219 N Front h109 N 13th
 —Avenuc Baptist Church 2020 Gibson av (CP)
 —Clarence (c) lab r608 McIver la
 —Clarence (c) porter Am Bakeries Co r514 N 6th
 —Clarence E (c; Rachel) lab NCSCo r1108 Miller
 —Claude W (Margt H) clk ACLRR h219 Kenwood av
 —Clayton H barber Walton's Barber Shop r506 Castle



SNEEDEN-YORK CO.

REFRIGERATION—AIR CONDITIONING
ATHLETIC SUPPLIES

115 MARKET

TEL. 9761



**David
Jacobi
Supply
Co.**



**Paints
Hardware
Paper
Products
Hotel
Supplies
Rope**

• 101
S. FRONT
Tel.
9451



**FARRAR
TRANSFER
& STORAGE
WAREHOUSE**

Fireproof
Warehouse

Household Goods
Merchandise
STORAGE

Local and Long
Distance
MOVING

Agent:
**ALLIED VAN
LINES**

1121
S. FRONT ST.

Tel. 5317

EDWARD G. CRAFT

Member of
American
Institute of
Accountants

North Carolina
Asso. of C.P.A.'s

**Certified
Public
Account-
ant**

**Audits
Systems
Tax Service**

**22-23 Trust
Bldg.**

Phone
5587

P. O. Box 552

The Wilmington Savings & Trust Company

Member Federal Reserve System and Federal Deposit Insurance Corp.

Capital, \$300,000.00

Surplus, \$600,000.00

GIBSON

- Earl clk r506 Castle
- Fitzhugh (Miriam G) clk NCSCo N 8 Washington
- Frances checker Ideal Lndry & Dry Clnrs
- Frank carp r916 N 3d
- Harold A USA r109 N 13th
- Hubert C (Irene) emp NCSCo h75 Pinecrest pkwy (GT)
- John (c) lab NCSCo r1009 Fanning
- Jcs (c; Virginia) clnr h717 S 7th
- Josiah T associate dir Army and Navy YMCA USO r Wrightsville Beach
- Leslie (c; Corinne) lab NCSCo r817 Gwynn
- Lewis (c; Leona) lab NCSCo r813 S 11th
- Margt B clk PO r219 Kenwood av
- Ralpn F (Betty A) supt gas mfg TWPCo hD11 Oleandor Court
- Raymond (c) emp NCSCo r1107 S 7th
- Raymond (c) lab J W Jackson Beverage Co
- Rummel (c) emp NCSCo r218 S 11th
- Thos (c) dishwasher r709 Queen
- Thos (c) porter Daniel's Barber Shop r412 S 14th
- Vander (c; Sarah) lab NCSCo h1103½ Woods' al
- Gidden John (Beulah M) emp NCSCo r1211 S 2d
- Giddens Adell smstrs Rholey Tailoring Co r314 N 4th
- Thos emp NCSCo r508 N 3d
- Gideon Wilbur I (Gladys V) mech TWPCo r RD 3
- Gieschen Rudolph H (Dorothy) clk S & B Solomon h2004 Creasy av
- Gifford Chelsea (c; Evelynne) hlpr h206 Parsley
- Giepen Wayne emp NCSCo r White House Hotel
- Gilbert C O emp NCSCo r808 Orange
- Earl W emp NCSCo r Shipyard Trailer Camp
- Eva (c) clk r1006 S 9th

H. F. Wilder Real Estate Agency Sales — Rentals

207 Princess

Tel. 4932

HANOVER

Building & Loan Association
Series—January, April, July, October

3% PAID ON SAVINGS

207 Princess

Tel. 4932

- Grover C (Emma L) sec-treas Brooks Cash Gro Co h2020 Pender av (CP)
- Jas emp NCSCo r1811 Carolina Beach rd (SPk)
- Lottie A Mrs drsmkr 103½ Princess r811 Dock
- Mary R (wid Robt H) siswn Efird's Dept Store h142 Chas T Nesbitt Courts
- Robt W USN h811 Dock
- Gilchrist Clifford (c) lab r609 S 9th
- Harold R (Berbara J) USA r1518 Market
- J M carp r102½ S Front
- J W emp NCSCo r Shipyard Trailer Camp
- Jcs F USN r510 S Front
- Gildee John J Capt (Evelyn F) USA h123 Lake Forest pkwy (LF)
- Gilds Lena M (c) cook r918 Miller
- Giles Auburn wldr NCSCo r908 Market
- Elmore (c) hlpr r1015 N 5th av
- Frank wldr NCSCo r908 Market
- Henry D wldr NCSCo r908 Market
- Lillie B (c) prsr O'Crowley's Clnrs r510 Brunswick
- Norwood r County Home & Farm
- Wm (c; Annie B) lab h1015 N 5th av
- Wm jr (c) delmn Peoples Grocery r1015 N 5th av
- Gilford C Benard Lieut (Jean) USA r104 S 4th
- Gilgum Robt (Ruth) USA r202 S 3d
- Gill Anna M (c) tchr Peabody Sch r1203 Queen
- Bertha R (c) h1203 Queen
- Chas (Grace) emp NCSCo h184 Pinecrest pkwy (GT)
- Chas B (c; Lizzie) emp ACLRR h616 (618) Num
- Edw emp NCSCo r921 N 3d

Pickard's

**Fishing
Tackle**

**Sporting
Goods**

**Johnson
Outboard
Motors**

Bicycles

209

Market St.

PHONE

2-3224

**WILL
REHDER
FLORIST**

**CUT FLOWERS
FUNERAL DESIGNS**

Flowers by Wire

"Say It With Flowers"

121 N. FRONT - TEL. 9649

White's

PASTEURIZED
DAIRY PRODUCTS

**QUALITY YOU CAN
TASTE**
PHONE 6681

GILL

- Jas R (c) porter Tom's Drug Co r1203 Queen
- Lucy Mrs clk r921 N 3d
- Nettie S (c) maid Cape Fear Hotel r507 S 14th
- Gillawd J J res surg Jas Walker Mem Hosp r do
- Gillespie Edw (c; Ruth) emp NCSCo r711 S 8th
- Henry (c) carp r310 Campbell
- Henry (c; Missouri) loco firemn ACLRR h713 Red Cross
- Jas mgr r513 S Front
- Mary bkpr ACLRR r121 S 8th
- Percy (c; Rosetta) emp NCSCo h420 Clay
- Peter (c) lab NCSCo r407 Dickinson
- Richd wldr NCSCo r319 Chestnut
- Virgil G emp NCSCo r13 Court N (LV)
- Gillette Edw N USA r619 S Front
- Gilliam Columbus (c) porter Eight Ball Pool Room r522 N 6th
- Gilliard Harry W (Ellen) formn NCSCo h208½ S 17th
- J Edwin (Helen) h1913 Nun
- Thos (c) emp NCSCo h610 Swann
- Vernal (c) cook r914 Dock
- Wm (c; Lillie) lab r610 Swann
- Gilliken Lillian W Mrs slswn Belk-Williams Co r205 Ann
- Gilliland Earline H Mrs opr Mi-Lady's Beauty Shop r1912 Church
- Jas (Earline H) emp NCSCo r1912 Church
- Gillis Eugenia (c) maid r526 McCrea
- John Lieut (Nancy) USA r120 N 4th
- John W (c) lab Boyle Ice Co
- Gillispie H L emp NCSCo r Shipyard Trailer Camp
- M Ruth clk ACLRR r121 S 8th

AIR-CONDITIONED	<h2>HOTEL CAPE FEAR</h2> <p>CHESTNUT and 2d STREETS</p>	RATES
COFFEE SHOP		REASONABLE
MODERN		FIREPROOF
CONNECTING GARAGE		ON U.S. HWYS. # 17,74,76,117

- Gillman Ray (Ila) lab NCSCo r408 S 4th
- Gillmor Wm S (Mary L) USA h51 Lee dr (LF)
- Gilmer Mary (c) maid h908 Schutt al
- Gilmore Carlile H (Louise I) USA r113 S 8th
- Earl (c) lab r332 Kellogg al
- Ernest (c) h510 McRae
- Geo (c) lab r332 Kellogg al
- J Otis (c; Mary) lab h326 Kellogg al
- J V mech r708 N 3d
- Jack (Mary H) linemn h117 S Monroe
- Jas R Capt (Alice M) USA h18 Jackson dr (LF)
- John E jr (Irene W) bkpr Raney Chev Co h305 S Front apt 3
- Leon B (Edith J) emp NCSCo h5 Court X (LV)
- Leroy (c; Mary) chipper NCSCo h817 S 8th
- Murks (c) lab NCSCo r915 S 7th
- Olin (c; Bertha) lab r706 Red Cross
- Rosekie (c) carwasher Galf Serv Sta r817 S 8th
- Roy crane opr r Everett's Serv Sta
- Gilson Francis r312 N 3d
- Sylvia (c) hlpr r1103½ Wood's al
- Gilyard Franklin H (c) porter Natl Biscuit Co r717 S 9th
- Mattie (c) r415 N 7th
- Ginn Chas E Lieut (Josephine) USA r101 N 23d
- Ginpolos Jas mgr Wmtn Quick Lunch r22½ S Front
- Ginwright Governor (c; Sarah) lab NCSCo h1005 S 9th
- Jas (c) driver r911 Wooster
- Moss (c; Mary) lab NCSCo r1110 S 9th
- Saml (c; Joenith) lab NCSCo r1005 S 9th
- Giovinetti Nicholas (Bernice M) USA h9L Chas T Nesbitt Cts

<h2>LESLIE R. HUMMELL</h2>
Representing AETNA LIFE — NATIONAL LIFE PRUDENTIAL INS. CO. of AMERICA
Also Rep. Large Reliable Stock Companies For Fire and General Insurance 232 PRINCESS PHONE 6118

**McKEE
BROS.
ICE
&
COAL CO.**

TEL.

6327

**RED-ASH
COAL
For a
HOT
FIRE**

710 Castle
and

601 Greenfield

307-309 North Front St.

— Tel. 6626 —

SEARS, ROEBUCK AND CO.

Wilmington, N. C.



Finkelstein's

- Diamonds
- Watches
- Jewelry

**CLOTHING
SPORTS
WEAR**

**Work Clothes
Uniforms and
Equipment**

6 - 8

S. Front

TEL.

5662

PRINTING RULING
JACKSON & BELL Co.
BINDING
105-109 N. SECOND ST. PHONE 5817

Gist Geo (c; Essie M) lab NCSCo r908 Dickinson
Givens John emp NCSCo r904 S 3d
—Lucille (c) emp City Lndry Co
Gladwell Daisy waiter Friendly Cafeteria & Restr r522 S 5th
Glameyer Beta T (wid Henry A) h610 Chestnut
Glasby Betty (c) r712 S 13th
Glasper Percy (c) lab Cape Fear Country Club
Glass Edith C Mrs cash Carolina Theatre r205 S 5th av
—W Thos jr (Edith C) pharm Toms Drug Co r205 S 5th av
Glazier Dona N Mrs exec sec Wmnt Council of Girl Scouts h511 Queen
—Harvey W Rev (Dona N) rector Church of the Good Shepherd h511 Queen
Glen-More Clothing Co Robt S Hufham mgr 111 N Front
Glenn A E r3 Post Office av
—Clara Mrs r1312 S 4th
—Walter R. (Mary R) city firemn r1312 S 4th
—Wm B (Italy E) servmn TWPCo h209 S 16th
Gennon Luther (Lavina W) tractor opr Z A Sneed & Sons r Sea Gate
Glisper Jack (c) lab NCSCo r1001 S 14th
Glisson Albert (Ruby) emp NCSCo r306 Hanover
—Benj driver r306 Hanover
—Beulah r306 Hanover
—Bynum R (Eldoro) USA h912 N 4th
—Chas doormn Manor Theatre r Lake Forest
—Homer USA r306 Hanover
—Jeannette waiter Tourist Grill r306 Hanover
—Jennie N Mrs nurse r313 N 5th
—Lillie r903 Princess
—Norman H (Lela) emp NCSCo h103 Pinecrest pkwy (GT)

THE Jewel Box
YOUR FRIENDLY CREDIT JEWELERS INC.
109 N. FRONT STREET

Glover Arnn (c) prsr Snow White Lndry
—Elsie W waiter Minute Lunch r217 S 2d
—Fleming G emp NCSCo r711 Grace
—Frances L (Cornelie) asst frt traffic mgr ACLRR h33 U S Hwy No 76 (O)
—Geo (c) lab Champion Compress & Whse Co r810 N 3d
—Henry (c) lab h911 Murphy al
—J W carp r517 N 4th
—Jas (c; Perry L) USA r1203 Rankin
—Lillian B (wid Frank) tchr h307 S 2d
—Mortimer W Rev (Gladys A) rector StJames Episcopal Church h125 S 4th
—Mortimer W jr student r125 S 4th
—Norwood ftr NCSCo r101 N 6th
—Richd (c) lab NCSCo r1014 Fanning
—Sandy T (Mary A) cond ACLRR h101 N 6th
—Sandy T jr USA r101 N 6th
—Sidney H (Kath) slsmn h402 S 5th av
—Timothy S (Alva C) USA r513 Nun
Gnatt Hannah (c) prsr Southland Mfg Co
Godboad Silas (c; Louise) r516 McRae
—Wm (c) lab NCSCo r516 McRae
Godbold Christine clk Hobbs Cash Gro r1817 Castle
—Donald fixer Spofford Mills r1817 Castle
—Irving (c) lab r720 N 7th
—John D USN r16 Court V (LV)
—John H (c) lab r720 N 7th
—Jos B (Louise L) driver Armour & Co r711 Princess
—Margt E slswn McLellan Stores Co r1817 Castle
—R Lee (Lenora) hlpr Spofford Mills h1817 Castle

**H. G.
Latimer
& Son**

Wallace Bldg.
Phone 2-3856

Insurance

Sound
Protection

PROMPT
SERVICE

Substantial
Savings
on Premiums
for
Desirable
Risks



The Insured
Peoples Building & Loan
ASSOCIATION

Wm. M. Hill, Sec. Low Cost Real Estate Loans
112 PRINCESS TELS. 2-3371, 2-3372

DIAL 4954

Pender COMPANY
 "ASSISTANT HOMEMAKERS"
 FURNITURE
 28 SOUTH FRONT ST.
 WILMINGTON, N. C.

- Godbolt Clifton (c; Alberta) lab r518 Woods
 —Leroy (c) lab Johnson Cotton Co r1211 N 10th
 —Willie (c) emp MacMillan & Cameron Co
 Goddard Hugh (Elaine W) USA h619 Grace
 Godfrey Allie B (Thelma C) USA h2 Lee dr (LF)
 —Carl M (Ella B) burner NCSCo h123 Morningside dr
 —Geo (c) porter Royal Bky r1103 Princess
 —Gloria R clk NCSCo r140 Woodlawn av
 —Jack (Louise S) clk Taylor-Colquitt Co r rear 211 Northern blvd (SPk)
 —Jas (c; Etta) chipper NCSCo h1116 James
 —John D (c) lab r1026 S 12th
 —Sara S Mrs opr SBT&TCO r20 N Jefferson (SPk)
 —Wm J (Lillian I) eng h140 Woodlawn av
 —Wm J jr Ensign USN r140 Woodlawn av
 —Wm S slsmn Belk-Williams Co r208 Grace
 Godley Frank (c) driver Geo W Talman
 —H C emp NCSCo r rear Yarborough Oil Co
 —J Rice (Mary W; Wmtn Mill Wks) h1105 S 6th
 —Rena H (wid Henry C) bdg 509 Market h do
 —Sarah A mgr Capitol Wine Shop r509 Market
 —Wm L (Lee C) carp h1305 Virginia av
 Godwin see also Goodwin
 —A emp NCSCo r Shipyard Trailer Camp
 —Arimenta M Mrs slswn Belk-Williams Co r RD 2
 —E M emp NCSCo r Shipyard Trailer Camp
GODWIN EARL M (Jennie F) (E W Godwin's Sons), h ws Castle Hayne
 rd 9 n Smith Creek, RD 1, Tel 9773

CHARLES S. LOWRIMORE

CERTIFIED PUBLIC ACCOUNTANT
 TAX CONSULTANT

708 Murchison Bldg.

209 N. Front

Tel. 4421

- GODWIN EDWARD P (Mary J) (E W Godwin's Sons), Pres Wmtn Beverage Co Inc, h ws Castle Hayne rd 10 n Smith Creek, RD 1, Tel 4138**
 —Edw P jr (Frances W) clk E W Godwin's Sons h es Castle Hayne rd 4 n Smith's Creek
 —Emma (wid E W) r Edw P Godwin
 —Ethel Mrs supvr Friendly Cafeteria & Restr h411 Red Cross
 —Geo W (Rosie H) formn Pearsall & Co h3815 Market
 —Glenn emp NCSCo r203 Grace
 —Henry C (May L) emp NCSCo h15 Court A (LV)
 —Hubert emp NCSCo r Shipyard Trailer Camp
 —Jack B (Alice E) emp NCSCo h2 West dr (LV)
 —Jack clk Big Star Stores
 —Jas clk Big Star Stores
 —John W (Ethel) h411 Red Cross
 —Mabel H Mrs night supvr Jas Walker Mem Hosp r517 S 6th
 —Mamie r Wm M Godwin
 —Mary L (wid Henry M) h16 S 7th
 —Oliver emp NCSCo r15½ Princess
 —Rachel L bkpr Shackelford's r3815 Market
 —Robt clk Big Star Stores
 —Ruby burner NCSCo r8 Queen
 —W L emp NCSCo r307 N 4th
 —Walter B (Ruby) v-pres Wmtn Beverage Co h es Castle Hayne rd 2 n Smith's Creek

- GODWIN WM C (Leila P) (E W Godwin's Sons), h ws Castle Hayne rd 8 n Smith Creek, RD 1, Tel 2-3448**
 —Wm M (Edith) h ns Castle Hayne rd 2 n Garden rd

T. W. WOOD and SONS

"Seedsmen Since 1879"

Seeds, Feeds, Bulbs, Plants, Fertilizers, Etc.
 317-19 N. FRONT TEL. 4620



There's nothing like

GAS

for

**COOKING
 REFRIGERATION
 WATER
 HEATING
 HOUSE
 HEATING**

**TIDE
 WATER
 POWER
 CO.**

Tel. 4411

READ

STAR-NEWS

PAPERS

Morning

Evening

Sunday



McGRATH & CO.

MUSICAL INSTRUMENTS — PIANOS
RADIOS AND REPAIRS

Phone 2-3546

108 Market St.



CITY OPTICAL CO.

OPTICAL SUPREMACY

218 N. Front St.

Phone 7236

THOS. B. LILLY

Owner and
General Manager

GODWIN'S E W SONS

Owners

EDWARD P GODWIN

EARL M GODWIN

WILLIAM C GODWIN

LUMBER

BUILDING MATERIALS

ws Castle Hayne rd nr

Smith Creek

Tel 7747

(For further information see page 17 Buyers' Guide and back cover)

Goefield Penny (c) dishwasher USA Restr r911 Wooster

Goff Ather wldr NCSCo r6 Queen

—Jas L (Mittie B) ship carp NCSCo h718 N 5th av

—Thos E jr (Maggie) blr mkr h807 N 5th av

—W J emp NCSCo r Shipyard Trailer Camp

Goforth Chas E (Mary G) supvr NCSCo h12 Pinecrest pkwy (GT)

—E P carp Donnelly Constr Co

Goganium Hattie (c) dishwasher New England Cafe r706 Wooster

—Lucille (c) cook r706 Wooster

Goins Albert emp NCSCo r809 N 3d

—Cumi R Mrs tel opr Cape Fear Hotel h1922 Woolcott av (CP)

—Jesse (c) lab r820 N 8th

—John J (Cumi R) storekpr ACLRR h1922 Woolcott av (CP)

—Wm emp NCSCo r207 S Front

Gold Abe r2309 Chestnut

—Ruby waiter r101 S 3d

Goldberg Aaron (Eliz G) lawyer 244 Princess R11 h310 Grace

—Lucile S (wid Wm) h112 N 5th av

—Morris L (Ilna C) USA h133 Lake Forest pkwy (LF)

BF Goodrich

Silvertown Stores

14 NO. 3d

TEL 7560

Switch To
Goodrich
1st in Rubber

- Tires
- Batteries
- Radios
- Bicycles

Goldcraft Studio Kenneth D Petrey mgr photogs 209 N Front R603

Golden Aretta N smstrs Southland Mfg Co

—Jas A r206 N 2d

Goldenrod Chester No 142 OES meets 2d Thursday and 4th Monday 8 P M
15 N Front 3d fl

Goldsmith Donald (c) lab NCSCo r707 Anderson

—Vera r20 Brookwood av

Goldson Herbert (c) lab NCSCo r706 Red Cross

Goldstein Abr (Anna M; Sally Frocks) h1902 Princess

—Elnora student r1902 Princess

—Lena (wid Jos G) r906 Princess

—Marcus L (Janet B; Wonder Dress Shop) h1505 Ann

Golf Alice C (wid Thos E) h720 N 3d

Golston Frances sten NCSCo r418 S 3d

Gooch Geo W (Dorothy G) assoc civil eng U S War Dept Eng h20 Jackson dr (LF)

—Smith Lieut (Anna J) USA r1707 Princess

Good Jos M emp NCSCo r27 N Van Buren (SPk)

—Samaritan Hall (c) 600 Brunswick

Goodbread Saml L (Thelma M) h57 Lee dr (LF)

Gooden Jas (c) NCSCo r908 Dickinson

—John H (Pearl McK) guard h1615 Grace

—Sara P Mrs optical wkr City Optical Co h1305 S 3d

—Steph A emp NCSCo r Shipyard Trailer Camp

Goodin Jas (c) emp Sou Box & Lbr Co

Gooding Ida H Mrs r1711 Orange

Goodman Austin (Kath) USA h30 Lee dr (LF)

—Bessie (c) Indrs h615 Harnett

—Dollie (c) maid r1008 Dawson

—Dorrance H Lieut (Frances) USA r219 N 22d

FOY, ROE & CO.

"Dependable Outdoor Wear for Men"

9-11 NO. FRONT

TEL. 5923



The Morris Plan Bank

of Wilmington

"The Bank For The Individual"
SAVINGS AND LOANS

Member Federal Deposit Insurance Corporation

GOODMAN

- E Louise (c) maid Women's Div Natl Catholic Community Serv USO r226 McCrae
 - Edw (c; Laura) lab NCSCo r906½ Green
 - Edna sten NCSCo r317 Grace
 - Geo W (Faye) h2024 Market
 - Hazel (c) prsr Snow White Lndry
 - Jesse (c; Louise) USA r226 McCrae
 - John (c; Janie) gro 816 S 14th h do
 - John hlpr Mason Electric Co r908 Market
 - Kath L student r106 N 5th av
 - L J emp Broadfoot Iron Wks r106 Church
 - Louis (Melanie K) lawyer 4 N Front R26 h105 N 6th
 - Maggie (c) fctywrk r615 Harnett
 - Malenie r105 N 6th
 - Paige (c) h1112 Brown
 - Siegfried (Louise S) slsmn Marshall Realty Co and ins 210 Princess h106 N 5th av
 - W C pntr r711 N 3d
 - Weldon (Margt) emp NCSCo h2019 Klein rd (PP)
 - Wm (c) emp NCSCo r567 N 7th
 - Zelda S Mrs clk U S War Dept Eng r Mrs Thos Walton
 - Goodman Alice (c) h815 S 6th
- GOODRICH SILVERTOWN STORES, Tim A Montgomery Mgr, Auto Accessories, Batteries, Tires, 14 N 3d, Tel 7560 (For further information see page 6 Buyers' Guide and left center lines)**
- Goodson Billie J slswm F W Woolworth Co r RD 1
 - Coleman emp NCSCo r216 S 9th
 - Elmer L (Edith) emp NCSCo h172 Pinecrest pkwy (GT)
 - Frank (c) r1012 Fanning
 - Joshua (c; Rosa) lab TWPCo h1012 Fanning
 - Lee (c) lab NCSCo r1105 S 13th

Goodyear

— CONVENIENT TERMS —

Home

Tires



TIRE-T-STOPS INC

Furnishings
Gold Seal
Congolettum
Manhattan
Watches

Radios

Auto Parts

Batteries

25 So. Front St.

Tel. 2-3972

- Neal emp NCSCo r216 S 2d
- Nova (Billie J) USA r16 Evans
- Pearl (c) emp Sou Box & Lbr Co r1012 Fanning
- Robt (c; Robbie L) lab NCSCo r614 Woods
- Wm (c; Alberta) lab NCSCo r1115 N 7th
- Woodrow (c; Pearl) lab NCSCo r1012 Fanning
- Goodwin see also Godwin
- Booker T (c) lab NCSCo r1220 S 8th
- Della Mrs r182 Colonial Village
- Della H picker hd Spofford Mills
- E R carp r411 N 2d
- Earl (c; Eliz) janitor NCSCo h818 S 7th
- Edw emp E S Piver & Son
- Elmira ofc wkr NCSCo r420 Market apt 65
- Geo r221 S 6th
- Geo R contr r114 Columbia av (FH)
- Henry M chf clk NCSCo r409 S 6th
- J J r YMCA
- Jas (Esther M) ftr NCSCo h107 Morningside dr
- Jas A (Lula) weaver Spofford Mills h17 Spofford Mills Village
- Laura (c) dom r705 Walnut
- Linwood emp NCSCo r508 N 3d
- Raymond (c; Mamie) lab NCSCo h1220 S 8th
- Sarah (wid Henry M) h409 S 6th
- Wilbur E (Eliz W) emp NCSCo h1517 S 5th av (GT)
- Goodwine Bertha (c) dom r720 N 6th
- Goodyear Lacy O (Hallie H) plmbr h2117 Metts
- Goalsby Clement (Irene) USA r307 S 6th
- Irene Mrs slswm McLellan Stores Co r307 S 6th

E. L. MATHEWS

Agent **EQUITABLE LIFE**

Fire — Accident and Health — Auto — Liability — Bonds

901 MURCHISON BLDG.

PHONE 7125

J. B. McCABE & CO.

W. C. Nichols,
C.P.A.

Certified
Public
Accountants

Murchison
Building

PHONE
5151

THE BAXLEY COMPANY

(Spurgeon Baxley)

Direct-Mail
and
Newspaper
Advertising

SEE US FOR
MIMEOGRAPH-
ING
MULTIGRAPH-
ING
ENGRAVING
LITHOGRAPH-
ING
ADVERTISING
SPECIALTIES
CALENDARS
IDENTIFICATION
BADGES
SOCIAL
SECURITY
CARDS
DECALCOMANIA
TRANSFERS

204 Willetts
Bldg.
(118-122
Princess St.)

PHONE
6873

WMFD

YOUR

BLUE NETWORK

STATION

1400

ON YOUR DIAL

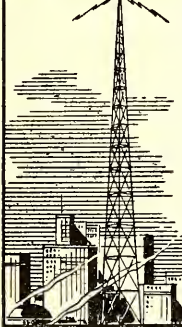

WILMINGTON

N. C.

TELEPHONE

4840

Efird's
DEPARTMENT STORE

All That's New and
Up-to-Date at prices
that will please you.

Gordan Fred (c) lab NCSCo r1106 S 6th
Gordon Ann C waiter Crystal Restr r127 S 8th
—Annie T Mrs sten Walker Taylor r413 N 3d
—Baird (Dorothy S) USA r408 Church
—Carrie (c) dom r414 Wallace al
—Edw E (c; Mary E) emp NCSCo h707 S 7th
—Frank J (Annie T) r413 N 3d
—Ida L emp White Ice Cream & Milk Co r5F Chas T Nesbitt cts
—Ivan driver r811 N 3d
—J M emp NCSCo r NCSCo Appr Dormitory
—Jack (c) lab r414 Wallace al
—Jas E (c; Margt L) driller NCSCo h7 Shipyard Walk (HE)
—Jos M jr USN r5F Chas T Nesbitt cts
—Leila (wid Jos M) h5F Chas T Nesbitt cts
—Mary (c) r414 Wallace al
—Robt (c) lab NCSCo r414 Wallace al
—Thos F Lieut (Dorothy M) USA r20 N 16th
—Wm (c; Mildred) cement fnshr h1011 Castle

Gordy Thos L jr emp NCSCo r301 Hanover

Gore A B emp TWPCo

—Adele B warp spinner Spofford Mills
—Agnes (c) cook h912 Love
—Albert B (W Florence) bus opr TWPCo h211 Meares
—Aldine carp r7 Bellwill al
—Alice (c) cook Oscar Cheek r707 S 9th
—Alice G atndt r Jesse Matthews
—Amos (c) lab City Dept of Hwys r1015 Green
—Annie (c) nurse Community Hosp r501 S 11th
—Annie (wid R F) r414 S 5th av

CAROLYN E. DUFFY

DISTRICT REPRESENTATIVE

THE MUTUAL LIFE INSURANCE CO.

OF NEW YORK

309 Murchison Bldg.

Phone 9723

—Arth (c) lab r515 N 2d
—Arvin (Maggie) burner NCSCo r118 Wooster
—Belle M Mrs h810 Wooster al
—Berta E (wid Bert) h519 S 5th av
—Bruce (c; Lucy R) transfer h916 Gwynn
—Calvin D (Hattie) h2520 Princess St rd
—Chas (c) r116 S 13th
—Claude T clk ACLRR r414 S 5th av
—Danl W wldr NCSCo r501 Northern blvd (SPk)
—David C (Mary) delmn h301 Mercer av
—Donald wldr NCSCo r414 S 5th av
—E E plmbr NCSCo r211 Red Cross
—Edgar N (Adell) mach opr Spofford Mills h7 Spofford Mills Village
—Edna mach opr r516 Wright
—Eliz (c) maid r112 Magnolia av
—Elma C Mrs dep County Clf of Courts r414 S 5th av
—Eloise (c) lndrywkr Ideal Lndry & Dry Clnrs r1707 N 10th
—Elwood driver r132½ S Front
—Estate Valeria E Williams mgr 229 Princess R29
—Eva (c) prsr Lem Sing Lndry r1108 N 8th
—Evelyn Mrs slswn Thos McAn r310A Williamson dr (MH)
—Florence H slswn David Jacobi Supply Co r211 Meares
—G Luther (Gertrude) lab City St Dept h8 Wooster
—Geo A (c; Louise E) carrier PO r418 N 6th
—Geo W (Mary L) div mgr Sears Roebuck & Co h3 Wrightsville av (CP)
—Hazel N checker A&P Food Stores r307 S 6th
—Henry P (Sallie J) inspr r313 N 4th
—Horace (Hazel) USA r307 S 6th
—Ila R serv rep Sou Bell Tel & Teleg Co r519 S 5th av

IDEAL**PLUMBING
CO.**Plumbing and
Heating
Contractors

Oil Burners

Repair Work
a SpecialtyDay and
Night
Service

Tels.

Office 7292
Res. 7450

126

S. FRONT

Sunshine Laundry
ESTABLISHED 1922
LET A LITTLE SUNSHINE IN

Wilmington Beverage Co.



Sun-Crest Orange
Sunny Isles Pineapple Soda

NuGrape

Castle Hayne Road Phone 6629

GORE

- J Allen gro 513 Castle
- Jas (Lucille) carp r813½ N 4th
- Jas (c; Carrie) emp NCSCo h116 S 12th
- Jas USN r519 S 5th av
- Jas L (Iona) wldr NCSCo h2203 Gilson av (CP)
- Jasper (c; Lena) emp NCSCo r513 Harnett
- Jefferson clk Jos T Brown r1014 Grace
- John (c; Carrie) lab NCSCo r1119 S 10th
- John F (Lucille) mech Maudlin Mtr Co r813½ N 4th
- Jos driver Victory Cab Co
- Jos (c) lab r801 Campbell
- Joshua (c; Mattie J) emp NCSCo h525 McCrae
- L G (c; Daisy) brklyr r104 S 11th
- L Olan (Edna) h38 Spofford Mills Village
- Leola M swtchbdopr r211 Meares
- Leonard F (Jennette K) clk ACLRR h2222 Metts av
- Leslie G (Edna E) clk ACLRR h219 Keaton av (B)
- Lessie (c) maid h500 Oak
- Lester (c; Lillie) emp NCSCo r816 Wooster
- Lewis O asst overseer Spofford Mills
- Luther C (Ollie W) taxi driver h527 S Front
- Mabel (c) maid r1120 Dawson
- Mahala (c) h1118 S 9th
- Malcolm r8 Wooster
- Margt r527 S Front
- Marjorie (c) dom r719 Hanover
- Marsden W (Ollie J) rte agt ACLRR h412 Central av (SPk)
- Marsden W jr clk Atlantic Tob Co r412 Central blvd (SPk)

Yellow Cabs



Low Rates

U-Drive-It-Cars

2-3322

- Mary L Mrs service rep Sou Bell Tel & Teleg Co r3 Wrightsville av (CP)
 - Maude checker r101 S 3d
 - Minnie G (wid John H) r418 S 16th
 - Nathaniel (c) lab r719 Hanover
 - Odessa (c) student r525 McCrae
 - Ollie J Mrs clk County War Price & Rationing Bd h412 Central av (SPk)
 - Ottis r8 Wooster
 - Paul clk Jos W Reaves
 - Pete (c; Louise) lab NCSCo r1112 S 9th
 - Rosa L checker Ideal Lndry & Dry Clnrs r101 S 3d
 - Rosa L Mrs h714 S Front
 - Saml C (Emma) rackmn Texas Co h418 N 5th av
 - Saml T (Blanche M) h218 N 4th
 - The 122 S 9th
 - Thurston (Vera) emp NCSCo r Jesse Matthews
 - Victor emp NCSCo r414 S 4th av
 - W J mgr Sullivan & Latham Serv Sta r Wilmington Hotel
 - Wm (c; Lena) h1319 S 16th
 - Wm pdlr r717 Chestnut
 - Wm F (Margt) emp ACLRR h509 S 2d
 - Winston supvr NCSCo r1502 Castle
 - Worth shipright NCSCo r208 Dawson
- Gorrett Mary r County Home & Farm
- Gorman Adna S Mrs dental asst r1900 Woolcott av (CP)
- Chas F (Mary) clk ACLRR h1900 Woolcott av (CP)
 - Eliz F chf tech NCSCo r19 Pine Piny Woods
 - Fredk L USN r1106 S 4th
 - Georgia Mrs r705 N 3d
 - Gladys A r1106 S 4th

"DON'T
PREACH,
BUT
SAVE
SOLES"

**SMITH'S
SHOE
REPAIR**

PHONE
4395

127
PRINCESS

**Harold
W.
Wells
& Son**

Insurance

Bonds

•
226
Princess
St.

•
PHONE
2-3746

Dixie Cafe and Grill

Oldest and Best in Town
AIR CONDITIONED

115-117 PRINCESS

TEL. 9177

DRINK



in
Bottles

PLATE ICE CO.

•

Pure
Crystal
ICE

"Ask Those
Who Use It"

1705

N. 4th St.

Phone
2-3328

SALES	WILLETTS REALTY CO.	LOANS
	DIAL 5233	
RENTALS	REALTORS	124 PRINCESS

GORMAN

- Jas L (Freida) farmer h3720 Market
- Jesse W USMC r1106 S 4th
- John A USA r1900 Woolcott av (CP)
- Marion M USA r1106 S 4th
- Morgan M hlpr h1106 S 4th
- Raymond USA r705 N 3d
- Gornius Gus r YMCA
- Gornito Carol opr Sunshine Beauty Shop r1510 S 4th
- Cecil C (Mae M) shop formn Raney Chev Co r306 S 16th
- Geo (Verona) slsmn h2304 Princess st rd
- Geo E jr (Kath) sec to chrnm exec committee ACLRR r1808 Market
- Lester J (Evelyn C) meat ctr A&P Food Stores h102 Kenwood av
- Lucille nurse 417 Chestnut r do
- Rodney B (Irene J) clk W Pender Powell h804 Orange
- Rodney B jr (Nina) USA r804 Orange
- Vashti D sten ACLRR r2304 Princess St rd
- Gorus Julia (c) r County Home & Farm
- Gosnell C Earl (Mildred D) formn Taylor-Colquitt Co h1 N Washington (SPk)
- Greance emp NCSCo r Shipyard Trailer Camp
- Goss see also Gause
- Deck (c; Ola) lab r924 S 9th
- Geo wtchmn r112 S 7th
- Newman wlrd NCSCo r112 S 7th
- Philip (c; Annie) lab City Water & Sewer Dept h113 S 12th
- Walter K (c; Mamie L) hosemender NCSCo h7C Robt R Taylor Homes
- Wm (c) lab NCSCo r816 Dawson
- Gosser Walter C Lieut Col (Harriett) USA h2408 Metts av



Andrews Mortuary

Established 1850

419 North Third at Red Cross—Tel. 5075

- Gossett Sue r222 Pinecrest pkwy (GT)
- Gould Louis (c; Hattie) lab NCSCo r1110 S 9th
- Vivian waiter r91½ Princess
- Goulding Wm M Lieut (Virginia) USA r32 Mimosa pl (CCP)
- Gouras Alex (Josephine E; Tourist Grill) h813 Chestnut
- Gouse Mary F r514 Market
- Mary S (wid Thos J) h514 Market
- Thos S clk NCSCo r514 Market
- Gowan Steph W (Myrtle R) pharm h ss Wrightsville tpk RD 2 3 e 7th (WPK)
- Gowen Sybil ofc wkr NCSCo r718 Market
- Gower Cecil G bus opr TWPCo r115 Castle
- Chester F (Ruth A) bus opr TWPCo h9C Chas T Nesbitt cts
- Clara J (wid Douglas H) clk Sunshine Lndry h410 S 19th
- Connie E bus driver r314 S 4th
- Edw H shipftr NCSCo r1920 Klein rd (PP)
- Gilmore (Flora) emp NCSCo r315 Chestnut
- Graham F (Edna) emp TWPCo r313 N 7th
- Irvin student r410 S 19th
- Otha G bus opr TWPCo r313 N 7th
- Gown Geo civ eng r1903 Market
- Goznell J H (Augusta) US9 r510 Chestnut
- Graber Mary Mrs sten r208 N 3d
- Grace L Edw (Kathleen) project mgr W H Sullivan Co r Cape Fear Hotel
- Methodist Church Rev J Furman Herbert pastor 401 Grace
- Grady Carrie (c) r1209 N 8th
- Ernestine student r J Ernest Grady
- Foster (c) ydmn r1114 Rankin
- Isabel (c) opr Howard's Beauty Salon r RD 3

PAINT
Builders'
Supplies

STANDARD
Paint & Hardware Co. Inc.

GLASS
Mirrors
Wallpaper

21 MARKET TEL. 9581

10
N. Front
St.

Kingoff's
WILMINGTON'S LEADING JEWELERS

Tel.
5219

GRADY

- J Ernest (Inez R) burner NCSCo h es Carolina Beach rd 1 s Southern blvd (SPk)
- Jas M (Rossie T) wldr NCSCo r5 Carolina Beach rd (SPk)
- Jerry (c; Gertie M) driller NCSCo r320 McRae
- Jesse C USCG r215 N 7th
- John D jr (Dorothy H) eng aide US War Dept Eng r Wrightsville Sound
- Josephine nurse NCSCo r1107 Grace
- Louis T (c) delmn r1209 N 8th
- Maggie (c) r1113 Charlotte
- Maggie (c) h1408 Church
- Mary (c) h1114 Rankin
- Mary (c) r113 S 11th
- Milton W (Gloria) ship ftr NCSCo r409 S 18th
- Namon (c; Naomi) sta firemn ACLRR h724 Woods
- Pernella (c) cook h1108 Queen
- Robt G (Bessie C) lawyer 126 Princess R310 h108 Nun
- Saml (c; Louise) lab NCSCo r507 Woods
- Sue slswn Fleet C Hilburn r108 Graham
- Willie M (c) cook Plaza Cafe r814½ N 8th
- Gragg Jas F emp NCSCo r Shipyard Trailer Camp
- Ralph E emp NCSCo r Shipyard Trailer Camp
- Graham Alex (c) chipper NCSCo r320 McRae
- Alex (c) lab r513 N 8th
- Amelia (c) r400 Clay
- Annie B (c) maid r1302 Church
- Arth (c) lab r720 Walnut
- Ashley (c) cook Paradise Grill r517 Campbell

Berger's Department Store

"CHARGE IT"

• Quality Merchandise For the Family •

709 N. 4th ST.

TEL. 9647

- Bert emp NCSCo r601½ Wrightsville av (CP)
- Bert T (Naomi C) oven mn Am Bakeries Co h918 S 2d
- Buster (c) USA r1508 N 8th
- C B trav slsmn r506 Grace
- Carl S msngr ACLRR r615 Peachtree av (WPK)
- Carolyn (c) dom r604 McIver la
- Chas (c) lab NCSCo r510 Brunswick
- Chas M (c; Helen A) emp White Ice Cream & Milk Co h1311 Ann
- Chas P (Jean; Robertson & Graham) and USA h123 Forest Hills dr (FH)
- Cherry (c) lab NCSCo r1508 N 8th
- Clara (c) r1508 N 8th
- Clifford (c) emp NCSCo r915 Ann
- Clyde B (Faye E) mgr Wmtn Finance Co r Carolina Beach
- David (c) lab r1609 Rankin
- Delphia (c) dom r9 N 12th
- Dewey carp r511 Bladen
- Earl W (Helen) USA r61 Lake Forest pkwy (LF)
- Edith B (wid Benj F) h108 S 5th av
- Edith H sten Wmtn Savings & Tr Co r108 S 5th av
- Eliza (c) cook h1302 Church
- Frank (c; Julia) lab r320 McRae
- Fred (c) lab r822 Green
- Fredk (c) emp J Herbert Bate Co

GRAHAM FREDK B (Cath C), Asst Cash and Asst Trust Officer The
Wilmington Savings & Trust Co, h409 Orange, Tel 5095

- Gladys W (c) tchr Williston Primary Sch h404 N 7th
- Harlee (c) bellmn r515 N 7th
- Harlee (c) lab r517 Campbell
- Harry (c) r1302 Church
- Hattie (c) maid h827 Green
- Haywood (c; Jeanette N) lugger Armour & Co h914 N 5th av



The SALVATION ARMY
Welfare—Character Building
Evangelism

215 So. Front



Tel. 4338

LAUNDRY

DIXIE
LAUNDRY
& DRY
CLEANERS



OR



412 S. 17th

215 Princess St.

W. A. MCGIRT
Real Estate and Insurance
General Agent Pilot Life Insurance Company
Manager Forest Hills Development Co.

Phone 2-3432

ROBERT STRANGE

General
Insurance
and
Bonds

MUTUAL
COMPANIES
NON-
ASSESSABLE

TEL.
2-2265

212
WILLETTS
BLDG.

Atlantic Finance Co.

JOHN BRIGHT
HILL, President

LOANS

on
Real Estate

Financing
Mortgages

Title
Insurance

Wallace Bldg.
240 Princess St.

PHONE
6047

The Independent Ice Co.

ICE — COAL

PHONE 6678

GRAHAM

- J Boyd (Margt F) agt Durham Life Ins Co h615 Peachtree av RD 2 (WPK)
- J Henry wldr r322 N 3d
- Jackie waiter F W Woolworth Co r1315 Castle
- Jas (c) bus boy H&W Restr r618 Wooster
- Jas (c; Julia H) lab h717 Bladen
- Jennie (c) r1508 N 8th
- Jennie (c) dom r715 Brunswick
- John (c; Ocie) chipper NCSCo h804 Rankin
- John (c) emp RMyMS r513 N 7th
- John (c) Sophie) farmer h1508 N 8th
- John (c; Kizzie) hlpr Friendly Cafeteria & Restr h4A Robt R Taylor Homes
- John (c; Stella) lab r703 Ann
- John (c; Mary) lab h400 Clay
- John (c; Bertha) lab h822 Green
- John (c) lab NCSCo r809 N 7th
- John W (Dorothy I) clk County ABC Bd r RD 3 (WPK)
- Jos (c; Maggie) farmer h912 Orange
- Jos F (Willie M) supt h208 N 16th
- Julia H (c) drsmkr 717 Bladen r do
- Junior (c) chipper NCSCo r515 S 9th
- Lena (c) r914 N 5th av
- Leo (c) emp NCSCo r411 Wilson av
- Lottie student r615 Peachtree av (WPK)
- Lucky (c) USA r400 Clay
- Magellan (c) atndt Five Points Filling Sta r804 Red Cross
- Margt (c) maid r914 N 5th av
- Mary (c) dom r507 Hanover

PRINTING

LITHOGRAPHING

Wilmington Printing Co.
PHONE 6631
211-213 N. SECOND ST.
OFFICE FURNITURE AND SUPPLIES

- Mary (c) dom r515 N 7th
- Matilda (c) dom r517 Campbell
- Mavis emp Crotty Bros N C r105 Queen
- Minnie B Mrs h105 Queen
- Nollie N (c; Fannie) driller NCSCo h808 Guyann
- Norman (c; Minnie) lab NCSCo r707 Anderson
- Norman (c) lab h908 Miller
- Philip (c; Emma L) lab NCSCo r1307 Glenn
- R W (c) lab NCSCo r920 S 14th
- Robt (c; Caroline) h7 Ebenezer row
- Robt USA r105 Queen
- Robt jr (c) lab r7 Ebenezer row
- Rosa (c) dom r701 Blanden
- Rosa (c) lndrs r822 Green
- S Edw (c) h1609 Rankin
- Sallie (c) dom r801 Brunswick
- Sidney (c; Dorothy) cook H&W Restr r511 N 7th
- Susie (c) dom r805 Thompson al
- Thelma (c) r1114 Rankin
- Theo (c) lab NCSCCo r801 Brunswick
- Thos L (c; Susie) lab NCSCo r917 S 14th
- Violet (c) r1508 N 8th
- Walter driver r307 Campbell
- Walter (c) lab 606 Brunswick
- Willard (c) lab NCSCo r604 McIver la
- Wm (c) car washer McCoy's Serv Co r Whiteville N C
- Wm emp NCSCo r2909 Market
- Wm (c; Agnes) lab NCSCo h1004 Hall
- Will (c) rodmn City Dept of Hwys r912 Castle
- Wm A (c; Helen) chipper NCSCo r1005 S 6th

SHOEMAKERS, INC.

"EVERYTHING FOR THE OFFICE"

STATIONERY-OFFICE OUTFITTERS AND SYSTEMS

206-208 Princess St.

Dial 2-3332 and 2-3333

Phone 7022

JACOBI HARDWARE COMPANY, Inc.

"THE HOUSE YOUR FATHER DEALT WITH"

Good Hardware

Grainey Jos R slsmn Natl Biscuit Co r205 S 2d
 Grainger Chas S (Anne; Peacock Alley Soda Shop) h1616 Queen
 —Elbert L (Sarah C) bus opr TWPCo h117 S 9th
 —Jean C (wid Chas G) h7 S 5th av
 —John W (Rowena) emp NCSCo h8 Court G (LV)
 —Katie (wid J Victor) h813 Market
 —Levi emp NCSCo r Shipyard Trailer Camp
 —Saml K (Gracie M) emp White Ice Cream & Milk Co r105 Dock
 —Thos S Capt USA r7 S 5th av
 Gralac Konstanlly J emp Broadfoot Iron Wks r Castle Hayne N C
 Gralnck Melvin Lieut (Shirley) USA r102 Columbia av (FH)
 Grand Building 23½ N Front

Granger Carrie (c) cook USO Club r711 Queen
 —Clifton (c) porter Natl Biscuit Co r1211 S 7th
 —D Garland (Julia; Granger Prod Co h2409 Chestnut
 —Ferley (c) lab h711 S 9th
 —Gus (c) h915 Sprunt al
 —Hannah (c) Indrs h1211 S 7th
 —Isaac (Margt) USN r111 Mimosa pl (O)
 —J T emp NCSCo r White House Hotel
 —Jas eng r307 Chestnut
 —LeRoy (c) lab r1007 Dock
 —Nevoster (c; illa) h820 Queen
 —Produce Co (D Garland Granger Durant V Baldwin) whol 117 Dock
 —Saml (c; Carrie) janitor h711 Queen
 —Ulysses (Irene) driver r105 Dock
 —Wm (c; Irene) lab NCSCo h1301 S 7th
 Grant Arth (c) emp NCSCo r11 N 11th
 —Cleveland (c; Lucille) emp NCSCo r316 S 7th
 —Dorothy R Mrs slsmn Belk-Williams Co r722 Meares rd RD 2 (I)
 —Edw USA r107 Walnut

AUTOMOBILE**CAUSEY'S SERVICE**

COMPLETE MOTOR REPAIR SERVICE

Pure Oil Products — Auto-Lite Batteries — Goodyear Tires

1202 MARKET

TEL. 9668

—Eleanor asst Roger T Ronner r904 Market
 —Eliz M (wid L Clayton) h904 Market
 —Ella (c) waiter r502½ McRae
 —Fulton (c) pntr NCSCo r11 N 11th
 —Glen D Capt (Ethel R) USA h12 Lee dr (LF)
 —Harvey L (Essie) driver Armour & Co r707 S 2d
 —Hosea T (Dorothy R) USA r722 Meares rd RD 2 (I)
 —Jennie (wid Geo) 1 Mrs Millie G Murray
 —John D (Aline B) supvr NCSCo h429 Carolina av (SPk)
 —John T wldr NCSCo r518 S Front
 —Jos emp NCSCo r708 N 3d
 —Jos B (Cornelia F) counter NCSCo r16L Chas T Nesbitt Cts
 —Katie (c) cook h619 Wooster
 —Kenneth E emp NCSCo r Shipyard Trailer Camp
 —L Vivian Missionary r410 Grace
 —Leroy (c; Hattie M) lab NCSCo h903 S 13th
 —Lettie (c) r1108 N 2d
 —Lula E (wid Wade H) h410 Grace
 —Mamie (c) maid h915 S 6th
 —Margt T (wid Wm) h208 Northern blvd (SPk)
 —Mary (c) finish dept City Lndry Co
 —Mary E (wid Danl) h722 Meares rd RD 2 (I)
 —May McD prfrdr Carolina Printing & Stamp Co r208 Northern blvd (SPk)
 —Noy (c) lab NCSCo r11 N 11th
 —Peter emp NCSCo r1 Hydrangea pl (O)
 —Randolph C (Lillie C) city firemn h1111 S 3d
 —Richd O (Elsie M) sec-treas Southeastern Whse Co r Wrightville Beach
 —Robt (c) lab r211 Beatty al
 —Rosa T (wid Murray) r318 N 7th

First-Last

Enjoyed by Millions
 The World Over

Seeds
 Feeds
 Fertilizers
 Sprayers
 Dusters
 Spray
 Materials

**CROSS
 SEED
 CO.**

Planet Jr.
 Tools
 10-12
 MARKET,
 TEL.
 6868

**Wilmington Well & Pump Co.**

Pump Repairs — Irrigation

2824 MARKET ST.

DIAL 5710

Well
 Drilling

IDEAL

LAUNDRY
AND DRY
CLEANERSPHONE
6651**Belk-Williams Co.**ONE OF CAROLINA'S BEST DEPARTMENT STORES
232-242 N. Front St.

Phone 7741

GRANT

- Timothy (c; Francena) lab NCSCo h13 S Liberty ct (H)
- Venita waiter r107 Walnut
- W Harris (Mattie M) slsmn W Albert Brown h1008 Meares rd RD 2 (I)
- Wm (c; Lottie) emp NCSCo r917 Ann
- Wm H. (Marion C) ship ftr NCSCo h14 West dr (LV)
- Grantham Bessie (c) clnr Murchison bldg r710 Brooks al
- Carl (c) lab r710 Brook's al
- Chas G (Ora K) barber Wenberg's Barber Shop r406½ N Front
- E John (Cora) barber h406½ N Front
- Elwyn E (Marion F) clk ACLRR h216½ N 7th
- Gordon clk r312 N 4th
- Grayson B Mrs supvr Carolina Theatre h1208 Grace
- Haley emp NCSCo r110 Orange
- Jas G asst mgr r1208 Grace
- Lou B (c) maid h710 Brook's al
- Mildred student r1709 Ann
- W L driver Miller Motor Ex p
- Grates Jos (c; Daisy) emp NCSCo h116 Magnolia av
- Gratton Eric G Lieut (Winona J) USA r1416 Market
- Grattan Otis R (Faye) associate dir Army and Navy YMCA USO r do
- Gravely Edw J (Margt M) inspr NCSCo h1319 Grace
- Eliz P Mrs ofc sec Clayton C Holmes h1816 Perry av (CP)
- Philip C electn NCSCo r1319 Grace
- Graves Ari (c) lab r816 Dawson
- Chas (c; Thomasina) lab NCSCo r1314 Nun
- Hallie (c) dom r614 N 8th
- Jack USCG r313 Chestnut
- Jas T (Elsa) slsmn r402 S 5th av
- John USA r20 S 3d

Louie E. Woodbury Jr.
INSURANCE

- Ranger (c) lab NCSCo r1018 Princess
- S M slsmn r102½ S Front
- Wm (c) porter Central Barber Shop
- Wm Jr (c) driver W H McEachern's Sons r315 N 9th
- Gravley Chas wldr NCSCo r120 N 3d
- Gray see also Grey
- Alex (c) lab NCSCo r1405 Church
- Bess M Mrs r10 Court K (LV)
- Calvin (c) lab Diamond Feed Store r322 Miller
- Chas appr ACLRR r309 N 16th
- Clyde tack wldr NCSCo r105 N 5th av
- Doris H (c) maid r409½ Wilson av
- Edw r204 N 3d
- Eliz Mrs slswn F W Woolworth Co r302 N 7th
- Evelyn E opr SBT&TCO r509 N 4th
- Francis M (Frances E) clk h1312 Queen
- Hazel smstrs Southland Mfg Co
- Hessie (c) maid r1014 Wooster
- Hubert (Inez L) plmbr NCSCo r American Legion Trailer Camp
- J J Mrs r419 S 19th
- Jas (c; Mabel E) phys h719 S 11th
- Jas A (Louise H) carp h400 Carolina av (SPk)
- Jas E r206 N 2d
- John E wldr NCSCo r203 Central blvd (SPk)
- Jos clk Big Star Stores
- Jos A (Velma) bus opr TWPCo h602 Wrightsville av (CP)
- Jos J (Sarah) inspr NCSCo h419 S 19th
- Kath student r309 N 16th
- Katie H slswn H L Green & Co r RD 3

R. C. LUCAS & SON

PLUMBING CONTRACTORS

WE CATER TO REPAIR WORK WITH FULLY EQUIPPED TRUCKS

24-Hour Service—All Work Guaranteed

401 Central Blvd. Sunset Park

Phones: 6043-4976

**CAROLINA
MILLWORK
CO.**

H. A. DeCOVER

SASH, DOORS,
BLINDS, TRIM,
SCREENS,
STAIRS,
FRAMES AND
MOLDINGSANYTHING IN
MILLWORKCORNER 17TH
AND
WOOSTERPHONE
9715

Appraisals

Bonds

Real Estate

Insurance

Robt. C. Cantwell, Realtors

PHONE 2-3306

212 PRINCESS

GRAY

- Lewis (c) confr 610 Taylor r do
- Lynn elec wldr NCSCo r402 N 13th
- Paul H (Irene H) chf clk ACLRR h309 N 16th
- Robt C (Lyle C) h223 S 5th
- Robt H (Thea A) supvr NCSCo h10 Court K (LV)
- Ruby sten NCSCo r416 S Front
- Rufus (c; Esther) lab h19G Robt R Taylor Homes

GRAY S JAMES (c; Mabel H), Director Gray's Clinic, Physician and Surgeon, Specializing in Physiotherapy, Maternity Cases, Skin, Female and Children's Diseases, Office Hours 9:00 A M to 12:00 M, 1:00 P M to 6:00 P M, 6:00 P M to 9:30 P M, Office 503 S 7th, Tel 4350, h719 S 11th

- Saml (c) lab r819 N 8th
- Saml (Ismae L) plmbr NCSCo r American Legion Trailer Camp
- Susie sten NCSCo r400 Carolina av (SPK)
- Thos plmbr NCSCo r810 S 8th
- Victory (Esther) USA r810 Princess
- Washington (c) lab r819 N 8th
- Wm H (c) lab NCSCo r709 Red Cross
- Wm W (Elsie E) mach ACLRR h405½ S 4th
- Winston H (Lillian) barber 503 N 4th h509 do
- Winston H jr emp NCSCo r509 N 4th
- Wyatt (c) r709 Red Cross
- Wyatt jr (c; Edna M) lab NCSCo r709 Red Cross

GRAY'S CLINIC (c), Dr S James Gray Director, Specializing in Physiotherapy, Maternity Cases, Skin, Female and Children's Diseases, Office Hours 9:00 A M to 12:00 M, 1:00 P M to 6:00 P M, 6:00 P M to 9:30 P M, 503 S 7th, Tel 4350

Grayson Blanche C' clk ACLRR h219 N 4th

COASTAL AND VICTORY CABS

TAXI - - - 4464 or 2-1303

Great Atlantic & Pacific Tea Co The Raymond A Brindell supt supt ofc 1015-17 Market

—Northern Life Insurance Co J White Thurman genl agt 126 Princess R300
GREATER WILMINGTON CHAMBER OF COMMERCE, F O Fockler
 Executive Sec, Wilmington Hotel 316 N Front, Tels 2-2611 and 2-2612
 (For further information see page 20 Buyers' Guide)

Green A J emp NCSCo r White House Hotel

- Alex (c) lab r703 Ann
- Allen J reporter Wmtn Star-News r416 S Front
- Andrew (c; Sadie) huckster h609 Wooster
- Andrew S (c; Alice B) hlpr Cape Fear Terminal Co h721 S 11th
- Ann M student r1312 Grace
- Annie (c) dom r803 Bladen
- Annie M (c) r917 Ann
- Austin (c) dom h218 S 7th
- Benj (c) delmn Mrs Gwendolyn M Roderick r14 Clay
- Benj (c) lab NCSCo r416 McRae
- Benj M driver Geo W Talman r East Wilmington
- Bertha (c) dom r508 N 7th
- Bertha (c) maid h703 Ann
- Betty driver r215½ N 5th av
- Boyd (c) lab NCSCo r820 Bladen
- Burney (c) lab r1005 Woods
- Carl H (c; Willie M) lab NCSCo h1107 Wright
- Carrie (c) cook r311 N 6th
- Celia (c) h614 N 8th
- Chapel (c) lab NCSCo r224 McRae
- Chappell (c) lab NCSCo r913 S 13th



Sneeden's Cycle Co.

J. R. Sneeden "Since 1914"

114 Market

Tel. 6022

Fishing Tackle, Bicycles, Radios, Sporting Goods

BRUNSWICK HOTEL

Under
New
Management

Reasonable Rates

N. Front
at
Grace

TEL.
4365



SALLY

ANN

Bread
Pies
Cakes
Pastries

ROYAL BAKERY

OFFICE AND
RETAIL STORE
1306-1308
MARKET

Tel.
7171

**FEEL
FRESH
DRINK
ORANGE-
CRUSH**



**ELECTRIC
BOTTLING
CO.**

**Bottlers
and
Distributors**

**A Full Line of
Assorted Soda's**

TEL.

6262



City Laundry Co.

26 N. 2nd St.

Phone 4455

**Complete
Dry
Cleaning
Service**

GREEN

- Chas emp NCSCo r19 N Jackson (SPK)
- Chas (c) hlpr r1218 Brooklyn
- Chas (c; Eloise) lab NCSCo r711 Dawson
- Chas (c) lab NCSCo r826½ Fanning
- Chas (c) lab r321 Kellogg al
- Chas F (Eliz B; Green's Drug Store) h1312 Grace
- Chas F jr USA r1312 Grace
- Clyde (c) lab NCSCo r1314 Nun
- Corinne M sten ACLRR r403 Dock
- D R emp NCSCo r420 N 2d
- Danl (c) lab NCSCo h802 Queen
- Dorothy (c) Indry wkr Ideal Lndry & Dry Clnrs r920 N 5th av
- Dotha (c) dom r513 Walnut
- Durwood D (Nellie W; Jiffy Grill) r124 S Harrison (SPK)
- Easter (c) h813 N 5th
- Edw (c; Annie) chauf h19 S 11th
- Edw F guard Texas Co r Castle Hayne rd
- Eliz (c) maid r906 N 6th
- Elmore (c) emp NCSCo r513 S 7th
- Emma W (wid Thos M) h220 N 15th
- Ernest (c; Bythalese) emp NCSCo r1005 N 8th
- Etta (c) r1016 S 7th
- Everett (c) constr wkr r412 Swann
- F E emp NCSCo r Shipyard Trailer Camp
- Frank (c; Mamie) lab r915 N 6th
- Fred emp NCSCo r3 S 4th
- Gables Service Station (Jos A Matthis) es Castle Hayne rd 14 n Smith's Creek

ALBERT F. PERRY
INSURANCE — BONDS

230 Princess St.

Dial 4403

- Garfield (c; Sarah) lab h1117 Parsley's al
- Geo (c) emp J Herbert Bate Co
- Geo (c) lab NCSCo r1005 Fanning
- Geo (c) lab h922 Love
- Geo (c; Elнора) rigger NCSCo r1320 N 6th
- Geo A (c; Thelma M) porter Mill & Contractors Supply Co r721 S 11th
- Gertrude (c) hair drsr 415 S 7th r1025 do
- Grace (c) prsr Lem Sing Lndry r327 Kellogg al
- H L & Co 5c to \$1.00 dept store 258 N Front
- H P slsmgr Old North State Breweries r Wilmington Hotel
- Harvey C cement wkr r223 S 2d
- Helen (c) maid r1001 S 11th
- Henry (c; Amanda) lab NCSCo h618 S 9th
- Henry W pharm Toms Drug Co r125 Keaton av
- Herbert r411 N 2d
- Ira emp NCSCo r212 Red Cross
- Irene (c) Indry wkr r705 Harnett
- Isaac (c) emp J Herbert Bate Co h1012 S 10th
- J Alex (c) chef The Governor Dudley r400 S Front
- J Carl emp NCSCo r115 N 4th
- J Vernon (Lillian) loco eng ACLRR h508 S 17th
- Jack (c; Carrie) lab h816 N 8th
- Jas (c; Maggie) driver h703 Campbell
- Jas (c; Charlotte) emp NCSCo r1005 N 8th
- Jas (c; Eliz) lab NCSCo r612 Anderson
- Jas (c) lab NCSCo r620 Bladen
- Jas (c) lab NCSCo r802 Queen
- Jas (c) lab r720 N 7th
- Jas W (Myrtle I) pntnr NCSCo r12 Wrightsville av (CP)

**NORRIS'
NEWS
STAND**

**C. L. NORRIS
Prop.**

Complete Line of

**Magazines
Newspapers
and
Express
Money Orders
Tobacco
Cigars
Cigarettes
and
Soft Drinks**

104

RED CROSS

Tel. 7462

**Serving
The South
For Over**

75 Years

**HONNET
1867 - CO.**

14 No. Front — Tel. 2-3736

**Jewelers
Silversmiths
Repairers**

F. E. LIVINGSTON & CO.

REAL ESTATE INSURANCE
RENTS FIRE—CASUALTY

240 Princess St.

Phone 6047

GREEN

- Jerry (c; Mildred) emp NCSCo h803 S 7th
- Jerry (c; Bessie L) rigger NCSCo r1220 McRae al
- Jessie (c) dishwasher USA Restr r1012 S 10th
- Jessie waiter r706 N 3d
- Jeter emp NCSCo r315 Chestnut
- John (c) emp Sou Box & Lbr Co
- John (c) emp NCSCo r507 N 7th
- John (c) hlpr NCSCo r412 Swann
- John (c) lab r410 Bladen
- John A (c; Sarah) emp NCSCo r1217 N 9th
- John F (Doretha) wlcr NCSCo h1125 S 8th
- John H (c) lab NCSCo h612 Bladen
- John H (c; Lillie) lab NCSCo h1015 S 13th
- John H (c) lndry wkr Ideal Lndry & Dry Clnrs
- Jordan W (c; Sarah A) r702 Woods
- Jos (c; Ethel) emp NCSCo h707 Harnett
- Jos (c) emp Sou Box & Lbr Co r1108 Park av
- Jos (c) emp NCSCo h710 Wycroff
- Jos (c) firemn Snow White Lndry
- Jos (c; Ruby) lab NCSCo h605 N 8th
- Jos W (c) emp NCSCo r616 Queen
- Judson C Capt (Jane F) USA h12 Jackson dr (LF)
- L S (c) emp Saunders Drug Store r New Brooklyn Homes
- L Wm trans asst ACLRR r403 Dock
- Lantern Tavern (c; Wm H White) beer 608 Campbell
- Laurene (c) prsr Sunshine Lndry
- Leo (c) emp NCSCo r1022 S 7th
- Leonard J (c) tchr Williston Primary Sch r405 N 7th



Sales Service

Batson Motor Co.

1102 MARKET TEL. 4545



- Levan B (c) lab NCSCo r913 S 13th
- Lillian (c) maid r920 N 5th av
- Lilly (c) dom r13 N 11th
- Linwood (c) lab r817 N 8th
- Lizzie (c) hlpr California Lndry r1 Market St rd
- Louis (c; Beulah) emp ACLRR h1016 S 7th
- Lucille Mrs (Green's Credit Clothiers) h821 Dock
- Lula (c) dom r518 Bladen
- Lydia M (c) emp Crotty Brcs N C r1015 S 13th
- Mabel (c) dom r815 N 7th
- Mack (c) lab r510 N 7th
- Margt (wid G J) r2217 Chestnut
- Maria btry hd Spofford Mills
- Maria A (c) lndrs h923 S 6th
- Martha (c) dom r812 N 7th
- Mary (c) r County Home & Farm
- Mary (c) r3307 Princess St rd
- Mary (c) hlpr Audubon Nursery
- Mary (c) prsr Sunshine Lndry h1109 N 8th
- Mary E (c) cash Community Hosp r RD 2
- Matthew (c; Carrie) delmn Davis Grocery Co h1001 S 11th
- Mattie (c) lndry wkr Community Hosp
- Maxwell porter Union Bus Terminal r513 S 7th
- Moses (c; Ada) lab NCSCo h720 Bladen
- Myrtle (c) dom r720 N 8th
- Nellie W Mrs cash Jiffy Grill r124 S Harrison
- Nettie M (c) tchr Peabody Sch h403 N 7th
- Olen (c; Eula) lab NCSCo h1510 Dawson
- Pauline (c) r615 Blooms al



SNEEDEN-YORK CO.

REFRIGERATION—AIR CONDITIONING
ATHLETIC SUPPLIES

115 MARKET TEL. 9761



David Jacobi Supply Co.



Paints
Hardware
Paper
Products
Hotel
Supplies
Rope

101
S. FRONT
Tel.
9451



FARRAR TRANSFER & STORAGE WAREHOUSE

Fireproof
Warehouse

Household Goods
Merchandise
STORAGE

Local and Long
Distance
MOVING

Agent:
ALLIED VAN
LINES

1121
S. FRONT ST.
Tel. 5317

The Wilmington Savings & Trust Company

Member Federal Reserve System and Federal Deposit Insurance Corp.
 Capital, \$300,000.00 Surplus, \$600,000.00

EDWARD C. CRAFT

Member of
American
Institute of
Accountants

North Carolina
Asso. of C.P.A.'s

Certified Public Account- ant

Audits
Systems
Tax Service

22-23 Trust
Bldg.

Phone
5587

P. O. Box 552

Pickard's

Fishing
Tackle

Sporting
Goods

Johnson
Outboard
Motors

Bicycles

209

Market St.

PHONE
2-3224

GREEN

- Phillip (Sue B) ice puller Independent Ice Co r515 N 2d
- Pico (c) maid r211 Kendall av
- Raiford C (Helen M) ftr NCSCO r107 N Monroe (SPk)
- Ray (c) lab Wmtn Pk Nursery r ss Strawberry av 2 e 8th RD 3 (WPK)
- Rebecca (c) Indrs r1109 N 8th
- Rhinehart (c) lab r814 N 8th
- Robt (c; Adele) emp ACLRR h324 McCrea
- Robt (c) lab r522 N 6th
- Russell R (Jean E) wldr NCSCO h64 West dr (LV)
- S A burner NCSCO r1802 Carolina Beach rd (SPk)
- Saml (c; Dora) lab h23F Robt R Taylor Homes
- Saml (c) lab NCSCO r913 S 13th
- Sarah (c) r1218 N 2d
- Shurly (c) Indry wkr r720 N 6th
- T B emp NCSCO r202 Walnut
- Tama (c) cook r821 S 7th
- Theo (c) lab NCSCO r610 S 14th
- Thos (c) lab r618 Red Cross
- Thos (c) pin str Cape Fear Bowling Club
- Thos J (Lucille) mgr McCoy's Serv Co r116 Nun
- Thos O (Florence A) clk ACLRR h314 Grace apt 1
- Una (c) h1115 Ann
- W B emp NCSCO r402 N 4th
- Wash (c; Florence) lab r1013 Green
- Wash (c) lab r1106 N 5th av
- Wm (c; Fannie H) hlpr Royal Bky h514 S 7th
- Wm (c) r406 S 7th
- Wm emp NCSCO r402 N 4th

H. F. Wilder Real Estate Agency Sales — Rentals

207 Princess

Tel. 4932

HANOVER

Building & Loan Association
Series—January, April, July, October
3% PAID ON SAVINGS

207 Princess

Tel. 4932

- Wm (c) lab NCSCO r620 Bladen
- Wm (c; Marie) lab h830 Fanning
- Wm (c) lab r618 Red Cross
- Wm (c; Lorene) lab NCSCO h716 Walnut
- Wm (c; Willie D) lab NCSCO r720 Walnut
- Wm (c; Julia) lab NCSCO h822 N 8th
- Wm (c) lab r410 N 13th
- Wm (c; Emma E) lab Z A Sneed & Sons r Wrightsville Sound
- Wm Lieut USA r1920 Chestnut
- Wm A (c; Lula M) h405 N 7th
- Wm C (Mary) emp NCSCO h34 Terrace Walk (GT)
- Wm D weaver Spofford Mills
- Wm E emp NCSCO r2217 Chestnut
- Wm L (c) lab NCSCO r1012 Dickinson
- Wm O (Lucille D) lawyer 207½ Princess h821 Dock
- Willie (c; Martha) lab Johnson Cotton Co h406 Swann
- Willie A (wid Edw) nurse 1611 Castle r do
- & Sadgwar (c; Fredk C Sadgwar) undtkrs 515 Red Cross
- Green's Credit Clothiers (Mrs Lucille Green) 132 Market
- Drug Store (Chas F Green) 109 Market
- Greene Ada C clk Cape Fear Terminal Co r514 Ann
- Benj (c; Margt) emp NCSCO r608 Ann
- Buryl (Edith) burner NCSCO r527 S Front
- Dolores clk Wmtn Savings & Tr Co r1730 Orange
- Earl hlpr Royal Bky r1318 Dock
- Edmond W (Ruth) collr Todd Furn Co r711 S Front
- Edw (Ada L) dentist 209 N Front R308 h514 Ann
- Grace W tchr New Hanover High Sch r208 N 3d
- Henry W (Marie M) pharm r125 Keaton av (B)
- Hooper reprmn NCSCO r1601 S 4th

**WILL
BEHDER
FLORIST**

CUT FLOWERS
FUNERAL DESIGNS

Flowers by Wire

"Say It With Flowers"

121 N. FRONT - TEL. 9649

White's

PASTEURIZED
DAIRY PRODUCTS

QUALITY YOU CAN
TASTE
PHONE 6681

GREENE

- Isaac (c; Eleanor) lab h818 N 8th
- Jas (c) lab r920 Cleveland al
- Jas C Co G C Gentry mgr adjusters 103 Chestnut R7
- John M (Myrtle P) mgr The Credit Bureau r311 N 4th
- Marie M Mrs cash Bailey Theatre r125 Keaton av (B)
- Max A ship ftr NCSCo r1413 S 3d
- Myrtle P Mrs sten Credit Bureau r311 N 4th
- Reaves mach NCSCo r1601 S 4th
- Robt L (c; Gladys) lab NCSCo h814½ N 8th
- Roy (c) hclpr Greenfield Park r Winter park RD 3
- Wm (Ruth) h124 Spofford Mills Village

Greenfield Apartments 307 Greenfield

- Drug Co (Jas K Hanson) 1020 S 4th
- Market (Chas N Reid) gros 611 Greenfield

GREENFIELD MINERAL WATER CO (J Bruce Taylor), Plant Carolina Beach rd (Greenfield Pk), Office 104 Red Cross, Tel 7462, PO Box 678

—Park John Verzal supt es Park rd (Gpk)

GREENFIELD SERVICE STATION (Jennings B Gerald), 1520 S 3d, Tel 9138

- Greenlee John O (Mary R) pntr h509 Princess
- Greenwald Erwin (Joanne) USA r172 Colonial Village
- Greenway R emp NCSCo r206 Grace
- Greenwell Robt M (Mildred F) agt Pullman Co h118½ S 4th
- Greenwood Glenn Lieut (Marion) USA r807 Princess
- Greer Aline clk r209 Chestnut
- Ashley O electn r1502 Dock
- Clifton P (Letha M) machine opr City Dept of Hwys r709 Wooster
- D Lorie clk Percy M Greer r512 Castle

AIR-CONDITIONED	HOTEL CAPE FEAR CHESTNUT and 2d STREETS	RATES
COFFEE SHOP		REASONABLE
MODERN		FIREPROOF
CONNECTING		ON U.S. HWYS.
GARAGE		# 17,74,76,117

- Elwood G (Obera G) USA h209 Chestnut
 - Franklin H (Margt A) finance acct U S War Dept Eng h2034 Creecy
 - Frenchy W (Bernice) emp ACLRR h2215 Princess St rd
 - G Duvall (Marie S) blueprint supvr U S War Dept Eng r207 S 4th
 - Gardner D (Louise P) mgr MacMillan & Cameron Co h208 Country Club blvd (W)
 - Hazel V r512 Castle
 - Helen I optical wkr City Optical Co r2214 Princess St rd
 - J Wayne wldr NCSCo r216½ S 9th
 - Janice A bkbndr Carolina Printing & Stamp Co r209 Chestnut
 - Lula (wid Frank) r202 Borden av
 - Marie S Mrs sten F E Livingston & Co r207 S 4th
 - Mary L clk Percy M Greer r512 Castle
 - Maude A emp Tide Water News & Lunch h216½ 9th
 - Percy M (Mary E) gro 510 Castle h512 do
 - Robt B body mn Yellow Cabs r808 S Cross
 - Roscoe (Myrtle) mech Yellow Cabs h308 Dawson
 - W W instrument mn r509 Market
 - Wm C electn r1502 Dock
- Gregg Addie (c) h15A Robt R Taylor Homes
—Blanche M (c) r718 N 7th

GREGG BROTHERS (J Maxwell Gregg), Hardware, Paints, Mill and Marine Supplies, 102-112 Market, Tel 9655 (For further information see page 44 Buyers' Guide)

- Carl S (Juanita M) supvr NCSCo h205 Pinecrest pkwy (GT)
- Geo W (c; Nellie) lab Sou Junk Co h307 S 14th
- Grant (c) emp NCSCo r712 Nun
- J Max jr USA r1703 Princess
- J Maxwell (Annie L C; Gregg Bros) h1703 Princess

LESLIE R. HUMMELL
Representing
**AETNA LIFE — NATIONAL LIFE
PRUDENTIAL INS. CO. of AMERICA**

INSURANCE

Also Rep. Large Reliable Stock Companies For Fire and General Insurance
232 PRINCESS PHONE 6118

**McKEE
BROS.
ICE
&
COAL CO.**

TEL.

6327

**RED-ASH
COAL
For a
HOT
FIRE**

710 Castle
and

601 Greenfield

307-309 North Front St.

— Tel. 6626 —

SEARS, ROEBUCK AND CO.

Wilmington, N. C.

PRINTING RULING
JACKSON & BELL Co.
 BINDING
 105-109 N. SECOND ST. PHONE 5817



Finkelstein's

- Diamonds
- Watches
- Jewelry

CLOTHING
SPORTS
WEAR

Work Clothes
Uniforms and
Equipment

6 - 8

S. Front

TEL.

5662

GREGG

- Lazarus (c; Dolly) lab h605 Dickinson
- Louis (c) r15A Robt R Taylor Homes
- Moses (c; Lena) pipe ftr NCSCo h914 Green
- Richd (c; Marie) driver r409 Dickinson
- Robt (c; Eva M) lab NCSCo r512 Walnut
- Thos A student r1703 Princess
- Gregg's Appliance Store (Lewis E Crowe) elec appliances 110 Market
- Greggs Lila M (wid David) r1116 Orange
- Wm (c) porter City Barber Shop r914 Castle
- Gregory Betty Mrs slswn X Dept Store r115 Castle
- Congregational Church (c) Rev Melvin Williams pastor 609 Nun
- Earl slsmn Service News Co r Castle Hayne rd
- Edgar M Lieut Colonel (Carol P) h204 N 15th
- Edmond T (Katie A) emp NCSCo h50 West dr (LV)
- Glenn P wldr NCSCo r509 Market
- Jesse O Capt (Sarah E) USA h117 Lake Forest pkwy (LF)
- Jos F USA r100 Woodlawn av
- Mary E tmkpr NCSCo r100 Woodlawn av
- Ocie (wid Alf B) r17 N Washington (SPk)
- Randal (Mary) firmn NCSCo h100 Woodlawn av
- Wm J (Frances N) radio repr 304 Marsteller h do
- Wm M (Betty) USA r115 Castle
- Greig Arth B (c) interne Community Hosp r501 S 11th
- Greiner Henry mech Marks Machinery Co r Leland N C
- Jane msngr U S War Dept Eng r303 S 6th
- Nan M clk U S War Dept Eng r303 S 6th
- Gresch Jos V formn NCSCo r1611 Ann
- Gresham C D emp NCSCo r Shipyard Trailer Camp
- Richd R (Lollie) carp r211 S 6th
- Saml L jr (Mary E) h11 Colonial dr (FH)

THE **Jewel Box**
 YOUR FRIENDLY CREDIT JEWELERS INC.
 109 N. FRONT STREET

Grey see also Gray

- A F emp NCSCo r512 N 3d
- Estelle (c) dom r516 Bladen
- Jas (c) lab NCSCo r516 Bladen
- Jas plmbr NCSCo r314 Nun
- Richd (c) driver North-Smith Coal Co
- Wm driver r711½ N 4th
- Greyhound Taxi Co (Roy Sullivan Wilmar J Latham) 104 N 2d
- Gribble Hunter L (Lillian B) wid r NCSCo h151 Colonial Village
- Gribbs W S (Eva) emp NCSCo h American Legion Trailer Camp
- Grible H A emp NCSCo r906 S 3d
- Grice Betty Mrs checker Ideal Lndry & Dry Clnrs
- Hester (c) cook r13 N 11th
- John H (c) emp Crotty Bros N C r9½ S 2d
- Oscar USA r309 N 4th
- Grier Chas V Capt (Bess) USA h29 Lake Forest pkwy (LF)
- Robt B (Ella W) auto pntr h808 S 12th
- Warren Lieut (Margt) USA r322 S 5th av
- Grieves Eliz H Mrs transit clk Peoples Savings Bank & Trust Co r Castle Hayne rd
- Griffin Alf H clk Orton Hotel r115 N Front
- Alice waiter r712 N 4th
- Annie (c) dom r612 Red Cross
- B H emp NCSCo r White House Hotel
- Byron (c) lab NCSCo r3 S Lincoln ct (HE)
- Claude emp NCSCo r Shipyard Trailer Camp
- Claude L (Jeanne) USA r416 Grace apt 3
- Clifton (Ellen) USA r61 Spofford Mills Village
- Clinton (c; Theodosia) lab NCSCo h916 S 15th

H. G. Latimer & Son

Wallace Bldg.
Phone 2-3856

Insurance

Sound
Protection

PROMPT
SERVICE

Substantial
Savings
on Premiums
for
Desirable
Risks



The Insured
Peoples Building & Loan
 ASSOCIATION

Wm. M. Hill, Sec. Low Cost Real Estate Loans
 112 PRINCESS TELS. 2-3371, 2-3372

DIAL 4954

Pender FURNITURE COMPANY
 "ASSISTANT HOMEMAKERS"
 28 SOUTH FRONT ST.
 WILMINGTON, N.C.

GRIFFIN

- Dolphin emp NCSCo r Shipyard Trailer Camp
- Edw J (c; Carrie) lab ACLRR h713 N 6th
- Ellen spnr Spofford Mills
- Geo asst mgr NCSCo r307 Central blvd (SPk)
- Geo (c; Maria) lab h1105 Parsley's al
- Geo (c) gdnr Greenfield Park h1111 N 6th
- Gladys (c) lndry wkr h25D Robt R Taylor Homes
- Hannah S Mrs bdg 908 Market h do
- Harold emp NCSCo r7 Court Z (LV)
- Harry D Lieut (Lucy M) USA h2321 Princess St rd
- Henry (c; Ruth) lab NCSCo r1 N Lincoln ct (HE)
- Hill J (Hannah S) h908 Market
- Jas (Helen) USA r1902 Woolcott av (CP)
- Jas H (c) lab NCSCo h307 S 13th
- John (Ruddie) emp NCSCo r1811 Carolina Beach rd (SPk)
- John (c; Ella) emp NCSCo h719 Swann
- John (c) lab r708 N 6th
- John C (Norma V) electn NCSCo h40 West dr (LV)
- Jos (c; Hester) lab NCSCo r321 Anderson
- Jos wldr NCSCo r909 N 3d
- Lucy (c) dom r809 N 7th
- Lucy M Mrs tchr Wm Hooper Sch h2321 Princess St rd
- Lymus (c; Pearl) lab NCSCo h3 S Lincoln ct (HE)
- Mamie (c) dom r322 Kellogg al
- Mattie (c) dom r719 Hanover
- Mattie (c) dom r614 Walnut
- Nell M slswn Jewel Box r707 Princess
- Nellie smstrs Southland Mfg Co

CHARLES S. LOWRIMORE

CERTIFIED PUBLIC ACCOUNTANT
 TAX CONSULTANT

708 Murchison Bldg.

209 N. Front

Tel. 4421

- R E emp NCSCo r Shipyard Trailer Camp
- R Jackson (Madie) cond ACLRR h411 N 4th
- Rebecca (c) Indrs h821 Millis al
- Robt firemn ACLRR r412 Chestnut
- Shepard T USA r908 Market
- Thos W emp NCSCo r801 Market
- Thos W wldr NCSCo r216 Pinecrest pkwy (GT)
- Virginia supvr r14 Colonial dr (FH)
- Walter C electn NCSCo r908 Market
- Wheeler H (Lucille C) toll test mn SBT&TCo h123 Colonial Village
- Wm (c; Marian) emp NCSCo h1105 15th pl (HE)
- Wm (c) lab r309 Brunswick
- Wm T emp NCSCo r40 West dr (LV)
- Griffis Thos (Marie) wldr NCSCo r312 Chestnut
- Griffith Chas ftr NCSCo r1828 Carolina Beach rd (SPk)
- Edith r208 Church
- Frank M jr (Marie) asst eng City Water & Sewer Dept h1812 Church
- Hugh emp Wmtn Star-News r1812 Church
- Jack C USA r1812 Church
- Janie forwn Wmtn Prtg Co r2103 Creecy av
- Joel (Nola) USA r512 N 3d
- John E (Janie) policemn h2212 Barnett av (CP)
- John W wldr NCSCo r418 S 5th av
- Lassie (wid Fred) h2103 Creecy av
- Martha A (wid Frank M) h1113 Chestnut
- Minnie W (wid J B) h611 S 3d
- Ruth checker Snow White Lndry
- Wm (c) lab r821 Millis al
- Wm wldr NCSCo r212 N 13th
- Wm G (Mary F) emp NCSCo r Sterling D Collins
- Wm H Lieut USA r611 S 3d

T. W. WOOD and SONS

"Seedsmen Since 1879"

Seeds, Feeds, Bulbs, Plants, Fertilizers, Etc.
 317-19 N. FRONT TEL. 4620



*There's
nothing
like*

GAS

for

**COOKING
REFRIGERATION
WATER
HEATING
HOUSE
HEATING**

**TIDE
WATER
POWER
CO.**

Tel. 4411

READ

STAR-NEWS

PAPERS

Morning

Evening

Sunday



McGRATH & CO.

MUSICAL INSTRUMENTS — PIANOS
RADIOS AND REPAIRS

Phone 2-3546

108 Market St.

CITY OPTICAL CO.
OPTICAL SUPREMACY

218 N. Front St.

Phone 7236

THOS. B. LILLY

Owner and
General Manager

Griffiths Geo A osteo 209 N Front R504 r Wrightsville Sound N C
 Grigg Ernest C (c) carrier h319 S 7th
 —F B emp NCSCo r Shipyard Trailer Camp
 —Ray emp NCSCo r705 S 6th
 Griggs Frank (c) emp NCSCo r211 Harnett
 Grimes Allen (c) lab NCSCo r514 McRae
 —Guy D clk PO r Carolina Beach N C
 —Guy D jr clk PO r Carolina Beach N c
 —Katie S (wid J S) nurse 420 Market apt 3 h do
 —Mabel M women interviewer NCSCo
 —McKinley (c; Margt G) hlpr Royal Bky r408 Wood
 —Simon L Capt (Mabel McK) interviewer NCSCo r116 N 16th
 Grimm Menry F Colonel USA hC9 Oleander Court
 Grimsley Arth B (Mattie M) chf clk to chf eng ACLRR h1010 N 4th
 —Christopher D clk ACLRR r1010 N 4th
 —E Jas (Sue E) asst mgr h816 Dock
 —J T emp NCSCo r106 Orange
 —Jas N (Nyda) 2d asst chf city fire dept h1913 Church
 —Josie S (wid Elijah J) r813 N 5th av
 —Martha clk J Frank Collier r707 Princess
 —Mina F Mrs slswn Smart & Thrifty Dresses r116 N 5th av
 Grimstead Allen F (Alma M) concrete inspr h es Castle Hayne rd 2 n
 Gordon rd
 —Fred emp Jas Walker Mem Hosp r103½ S Front
 —Jennie (wid Jas W) r1304 Castle
 —Lillie Mrs diettn Jas Walker Mem Hosp r do
 —Wm C (Evelyn Z) emp Am Bakeries Co h rear 1834 Carolina Beach
 rd (SPk)
 Grindle Clyde E (Jean) USA r1802 Ann
 Griese Jesse W (Helen) prin Tileston Sch h133 Colonial dr (FH)

BF Goodrich
Silvertown Stores

14 No. 3d

TEL. 7560

 Switch To
Goodrich
 1st in Rubber

- Tires
- Batteries
- Radios
- Bicycles

Grissom C C (Ruby) auto repr 1311 Castle h1905 Pender av (CP)
 —Julian (Mary) clk NCSCo 1911 Pender av (CP)
 —Marshall G USN r1828 Carolina Beach rd (SPk)
 —Nettie S (wid Robt) smstrs Southland Mfg Co h717 S 5th av
 —Ray C Mrs bkpr YMCA r1512 Dock
 —Tessie r County Home & Farm
 —Wm (Ray C) r1512 Dock
 —Wm L (Jennie P) NCSCo h1828 Carolina Beach rd (SPk)
 —Wm L (Linnie M) driver h8G Chas T Nesbitt Cts
 Grisson Albert E tack wldr NCSCo r1828 Carolina Beach rd (SPk)
 —Robt M (Lucy R) USA r402 Central blvd (SPk)
 Grist Augustus S (Adelaide D) mgr Bailey Theatre h1404 Princess
 Griswold Geo constr wkr r307 N 2d
 —John S (Anna) h135 Forest Hills Dr (FH)
 Groceteria The No 1 127 Market No 2 722 Dock No 3 523 N 4th
 Grogan Rose L (wid W A) r1918 Pender av (CP)
 Groms Lucius A clk ACLRR r2011 Creecy av
 Gronowski Ray S Lieut (Betty) USA r708 Dock
 Gronto Cecil C (Mae K) slsmn h506 S 18th
 Groom Cornelius (c) carp r114 S 12th
 —Gilliard (c; Sadie) lab NCSCo h518 (512) S 13th
 Groomas Clifton L (c; Gladys) r417 Wilson av
 Groover Lillie r304 S Front
 —Margt student r304 S Front
 —Robt L (Lily E) asst civ eng ACLRR h304 S Front
 —Wm (c) clo prsr City Dry Clnrs r1016 N 7th
 Gromas floor mgr Crystal Restr r YMCA
 Gross Julian B (Gladys I) USA r1505 S 4th
 Grossie Irene P Mrs nurse Jas Walker Mem Hosp r3 S Adams (SPk)
 —Vernon (Irene P) USA r3 S Adams (SPk)

FOY, ROE & CO.
"Dependable Outdoor Wear for Men"

9-11 NO. FRONT

TEL. 5923



The Morris Plan Bank

of Wilmington

"The Bank For The Individual"
SAVINGS AND LOANS

Member Federal Deposit Insurance Corporation

Grotgen Caroline student r313 Grace
 —Carrie M (wid G Thad) furn rms 313 Grace h do
 —Fannie E (wid Geo T) drsmkr 607 Ann h do
 —J Fred (Margt E) h505 Harnett
 —Lillie K r116 S 9th
 Grothe Albert F Capt (Caroline E) USA h13 Jackson dr (LF)
 Grousoski Chas H Major (Evelyn) USA r810 Central blvd (SPk)
 Grove Royce H (Thelma) pipeftr NCSCo h ss Wrightsville tpk RD 2 1 e
 3d (WPk)
 —Andrew (c) emp NCSCo r808 Gwynne
 —Ross formn r1828 Carolina Beach rd (SPk)
 Groverman Mary E tchr New Hanover High Sch r1309 Princess
 Groves Harvey slmn d406 S 5th av
 —Lena (c) emp Crotty Bros N C r706 N 3d
 —W Fred sten ACLRR r YMCA
 Grubb Corliss F (Pauline) emp NCSCo h12 Court I (LV)
 —Dolores P Mrs emp NCSCo h91 Pinecrest pkwy (GT)
 —Herman F (Hazel L) crane opr NCSCo r101 S 16th
 —Robt L (Lillian H) emp NCSCo h19 Summit Walk (GT)
 —Wm emp NCSCo r1117 S 7th
 Grubbs David (Ellen H) USA r10 Northern blvd (SPk)
 —Dennis B (Mary C) emp NCSCo r108 S 4th
 —Emory N (Noima F) aud r10 Northern blvd (SPk)
 —Wm M clk U S War Dept Eng r707 Princess
 Gruehn Edw L (Beatrice H) emp NCSCo h2110 S Park rd (PP)
 Gryden Jack C emp NCSCo r Shipyard Trailer Camp
 Gudger Clarence R (Kath) slsmn Auto Parts & Accessory Co r119 Church
 —Kath Mrs clk TWPCo r119 Church
 Gue Robt B bodymn Shell Softi Serv Co r808 S Cross

Goodyear

— CONVENIENT TERMS —

Home

Tires

Radios

Auto Parts

Batteries



Furnishings

Gold Seal

Congoleum

Manhattan

Watches

25 So. Front St.

Tel. 2-3972

Gugg Joe (c) dish washer Crystal Restr
 Gugster Eddie (Lela E) emp TWPCo r110 Orange
 Guido Frank (Lucille) USA h rear 206 Park av (O)
 Guiers Willard S Lieut (Eleanor) USA r2217 Chestnut
 Guigou Alex mgr Akron Tire Co r Brunswick Hotel
 Guin C F lab formn r209 Walnut
 —Lauchlien D supt roofing div r225½ Princess
 Guion Estelle (c) maid r1003 N 9th
 —Frances (c) h713 S 12th
 —Mary (c) h801 S 3d
 —Nina (c) cook r216 Wooster
 —Rosa (c) maid r713 S 12th
 —Thos (c) hlpr r713 S 12th
 Guld Moe (Esther B) slsmn Southland Mfg Co r1618 Princess
GULF OIL CORP James E Furr Manager, Bulk Plant es Castle Hayne rd
 12 n Smith Creek, Tel 9822
 —Oil Corp Cape Fear Terminal Co agt terminal ft Wright
 —Service Station Elmer E Truelove mgr 201 N 3d
 Gulick Floyd B Capt (Katerne L) USA r1906 Chestnut
 Gulley A B emp Broadfoot Iron Wks r RD 2
 Gilliken Lillian D Mrs r205 Ann
 Gummer Eliza (c) r705 Walnut
 Gums Geraldine (c) student r113 S 12th
 Gunderson Adeline H Mrs slsmn McLellan Stores Co r212 S 17th
 Gunnerson Stanley (Thelma C) emp NCSCo h1510 S 4th
 Gunning John A inspr NCSCo r423 S Front
 Gunter Homer W (Inez B) rate clk ACLRR h511 Orange apt 2
 —Jas E (Clara P) USA h135 Lake Forest pkwy (LF)
 —Oliver L (Pauline) wldr NCSCo h244 Pinecrest pkwy (GT)
 —Pauline B clk WUTelCo r244 Pinecrest pkwy

E. L. MATHEWS

Agent **EQUITABLE LIFE**

Fire — Accident and Health — Auto — Liability — Bonds

901 MURCHISON BLDG.

PHONE 7125

J. B.
McCABE
& CO.

W. C. Nichols,
C.P.A.

Certified
Public
Accountants

Murchison
Building

PHONE
5151

THE
BAXLEY
COMPANY

(Spurgeon Baxley)

Direct-Mail
and
Newspaper
Advertising

SEE US FOR
MIMEOGRAPH-
ING
MULTIGRAPH-
ING
ENGRAVING
LITHOGRAPH-
ING
ADVERTISING
SPECIALTIES
CALENDARS
IDENTIFICATION
BADGES
SOCIAL
SECURITY
CARDS
DECALCOMANIA
TRANSFERS

204 Willetts
Bldg.
(118-122
Princess St.)

PHONE
6873

WMFD

YOUR

BLUE NETWORK

STATION

1400

ON YOUR DIAL

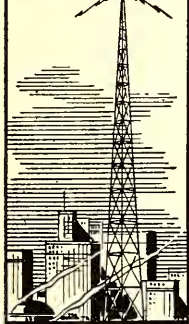

WILMINGTON

N. C.

TELEPHONE

4840

Efird's
DEPARTMENT STORE

All That's New and
Up-to-Date at prices
that will please you.

- Gurganious Clarisa (c) r502½ McRae
 —Claudie r Graham Gurganious
 —Estelle Mrs h Corbett's Hill RD 1
 —Fannie r Graham Gurganious
 —Floyd B (Blanche) asst supt TWPCo h20 Henry
 —Graham (Nellie) emp ACLR h ns Gordon rd 6 e Castle Hayne rd 0
 —Hubert T r Geo Wescott
 —Isaac S (Ida B) shipwright NCSCo h1 Bellwill al
 —John (Ollie) ftr NCSCo h111¾ Wooster
 —Leon B (Elsie) electn NCSCo h106 Central blvd (SPk)
 —Nellie Mrs assorter Sunshine Lndry
 —Rosa L slswn S H Kress & Co r106 S 16th
 Gurganous F B emp TWPCo
 —Jeremiah (c) janitor Manor Theatre r1005 Wooster
 Gurganus Albert emp NCSCo r714 N 4th
 —Carrie M Mrs spreader Mallards Sandwich Shop
 —Clarence E (Roxie) driver Sears Roebuck and Co h805 S 5th av
 —Clyde emp NCSCo r415 S 2d
 —Lewis A (Eliza J) pipeftr NCSCo h906 S 4th
 —Mary (wid Geo) r709 S 5th av
 —Norman T (Martha) blrmkr NCSCo h622 S 5th av
 —Ransom W Rev pastor Primitive Baptist Ch r Jacksonville N C
 —Roosevelt driver Carolina Cab Co r710 Dock
 —Roxie Mrs marker and assorter City Lndry Co h805 S 5th av
 —Thos J electn NCSCo r23 N Harrison (SPk)
 Gurgnous Emma (wid Otto) r617 Chestnut
 Gurkin Frances S ofc sec Cape Fear Hotel r504 S Front
 Gurley J A emp NCSCo r109 S Front
 —Janie (c) dom h105½ N 7th
 —Paul K emp NCSCo r Shipyard Trailer Camp

CAROLYN E. DUFFY

DISTRICT REPRESENTATIVE

THE MUTUAL LIFE INSURANCE CO.

OF NEW YORK

309 Murchison Bldg.

Phone 9723

- Gurr Benj (Ruth) watchmkr 2 S Front h2001 Brandon rd (PP)
 Gurthie W J emp County Home & Farm
 Guthrie Carlton R (Margt) emp NCSCo r3000 Market
 —Hilton (Effie D) carp h811 N 5th av
 —Eloise E clk Southland Mfg Co r307 Central blvd (SPk)
 —Jas R jr (Bessie C) slsmn Saml Bear Sr & Sons h307 Central blvd (SPk)
 —John E (Leola M) supvr NCSCo h5 S 9th
 —John W (Marie) material checker NCSCo h615 S 5th av
 —John W (Maggie) pntr H Pier Giavina h3505 Market
 —Matthew (Alma) plmbr NCSCo r120 Nun
 —Wm H (Ruth V) USA h101 Lake Forest pkwy (LF)
 Guy Beulah (c) maid r1004 S 15th
 —Frank M (Ena) rigger NCSCo h34 Pinecrest Pkwy (GT)
 —Leroy (c; Lena) lab NCSCo h1004 S 15th
 —Margie H Mrs sten City Optical Co r Shamrock Inn
 —Nettie (c) r3 S Lincoln ct (HE)
 —Wm slsmn Service News Co
 Guynes Thos A r56 Lee dr (LF)
 —Virgil A (Muriel C) USA h56 Lee dr (LF)
 Guyton John R (Carrie E) h605 S 4th
 —Lonnie S student r911 Market
 —Lonnie S (Elaine L) supvr cranes NCSCo h911 Market
 —Luther L (Agnes; Southside Prod Center) r RD 2 Rocky Point
 —Margt H opr SBT&TCo r807 Chestnut
 —Maurice L dept mgr r605 S 4th
 —Robt R (Annie C) fruits 908 N 4th h906 N 4th
 —Spire O (Leona) bldg mgr Belk-Williams Co h807 Chestnut
 —Thos wldr NCSCo r1003 Cowan

IDEAL
PLUMBING
CO.

Plumbing and
Heating
Contractors

Oil Burners

Repair Work
a Specialty

Day and
Night
Service

Tels.

Office 7292
Res. 7450

126

S. FRONT

Sunshine Laundry
ESTABLISHED 1922
LET A LITTLE SUNSHINE IN



Wilmington Beverage Co.

Sun-Crest Orange
Sunny Isles Pineapple Soda

NuGrape

Castle Hayne Road Phone 6629

GUYTON

- Wilton S emp NCSCo r816 Greenfield
- Woodrow W (Thelma M; Economy Gro) h1019 S 5th av
- Gwathmey Richd B (Louise D) genl atty ACLRR h2 Mimosa pl (CCP)
- Gwynn Dallas E (Thelma H) wldr NCSCo h16 Court X (LV)
- Gyne Geo L h23½ N Front R15
- H & W Restaurant B Frank Harrell mgr 118 Princess
- Haag Edw R (Vernie) USA h228 Lake Forest pkwy LF
- Haar Jurgen jr (Blanche C) h209 N 15th
- Lawrence F (Margt) clk NCSCo h1914 Market
- LeRoy F emp NCSCo r205 N 4th
- Lottie M clk ACLRR r1708 Princess
- M Henry (Sadie S) blmkr ACLRR h205 N 4th
- Sophia F (wid Jurgen F) h106 S 6th
- Wm H USA r205 N 4th
- Haas Chas USMC r1103 Cowan
- Jacob (Paula) pntr h1103 Cowan
- Wm C (Maude S) san inspr City-County Bd of Health h616 S 5th av
- Habenicht Edith M slswn J C Penney Co r217 N 7th
- Ernest W USNR r217 N 7th
- Fredericka A J (wid Henry W C) h217 N 7th
- Gladys L clk ACLRR r217 S 7th
- Henry W C (Gwendolyn S) clk ACLRR h1907 Pender av (CP)
- Hackendore Anna nurse 305 S 6th r do
- Hackett Roy (c) lab r4 S Lincoln ct (HE)
- HACKLER J FRANK (Innie Marie R), Lawyer 509 Murchison Bldg 209**
N Front, Tel 7949, h129 Forest Hills dr (FH), Tel 5650
- Hackney E L (c) r108 S 10th
- Jas A jr (Margt H) emp NCSCo h23 Terrace Walk (GT)
- Haddock Jas L (Ruby) formn h112 N 4th RD 2 (WPK)

Yellow Cabs



Low Rates

U-Drive-It-Cars

2-3322

- Hadley Ada F Mrs cash Foster-Hill Realty Co r209 Chestnut
- Daisy B Mrs clk ACLRR r RD 3 Forest Hills
- Wm R (Daisy B) clk ACLRR h140 Colonial dr (FH)
- Hadwin Fred R (Cath E) USA h22 Lee dr (LF)
- Hafenfratz Saul (Ruth) USA r119 S 7th
- Hafertepen Chas J (Essie) USA r209 Keaton av (B)
- Essie Mrs clk ACLRR r209 Keaton av (B)
- Hagadon Bernice trimmer Southland Mfg Co
- Frank (Bernice) USA r3000 Market
- Hagan Geo E USN r Lee Hagan
- Lee (Susie H) carp h ws Carolina Beach rd 5 s Southern blvd (SPK)
- Leon F (Aline) cab driver h304 Castle
- Hager Frank (Vernice) burner NCSCo r1821 Carolina Beach rd (SPK)
- Haggard A L emp NCSCo r211 Orange
- Paul (Annette) USA r1119 Market
- S G emp NCSCo r211 Orange
- Haggard's Grocery Store (Lawrence E Haggard) 320 Nun
- Hagins Edw (c; Minnie) lab NCSCo r706 Woods
- Hagood Helen M Mrs bus opr TWPCo h1210 Grace
- John A (Helen M) lab PO h1210 Grace
- Lawrence E (Lora) gro 320 Nun h2205 Park rd (PP)
- Mary V bkpr J C Penney Co r20 N 4th
- Wm E h816 Chestnut
- Hahn Clyde T (wid Neal W) h2107 Princess St rd
- Haile Ernest S (Margt) chemist h324 S 5th av
- Hailey Percy E (Gertrude E) wldr NCSCo h65 Pinecrest pkwy (GT)
- Haines see also Haynes
- Annie A sten ACLRR r Wrightsville pk RD 2
- Lester O (Annabelle) USA h167 Lake Forest pkwy (LF)
- Sanford A chf clk ACLRR r RD 3 Piney Woods N C

Dixie Cafe and Grill

Oldest and Best in Town

AIR CONDITIONED

115-117 PRINCESS

TEL. 9177

"DON'T
PREACH,
BUT
SAVE
SOLES"

**SMITH'S
SHOE
REPAIR**

PHONE
4395

127
PRINCESS

**Harold
W.
Wells
& Son
Insurance**

Bonds

226
Princess
St.

PHONE

2-3746

DRINK



in
Bottles

SALES
WILLETTS REALTY CO.
DIAL 5233
RENTALS
REALTORS
LOANS
124
PRINCESS

HAINES

- Thos (c) hlpr Dr Pepper Bottling Co of Wmtn r614 Woods
- Hair Jas tack wldr NCSCo r709 S 5th av
- John (c) lab NCSCo r1013 S 13th
- Marshall L emp NCSCo r1018 Market
- W C (Ruth) emp NCSCo r510 N 4th
- Haith Junius (c) driller NCSCo r404 N 7th
- Haithecock Ashley C (Clara K) agt Durham Life Ins Co h20 N Burnett blvd (SPK)
- C S emp NCSCo r1811 Carolina Beach rd (SPK)
- Clara K Mrs slswn Cinderella Booterie h20 N Burnett blvd (SPK)
- Fred (Ellen) electn NCSCo r10 Wrightsville av (CP)
- Graham M emp NCSCo r1515 S 5th av (GT)
- Kathleen ofc sec NCSCo r114 S Harrison (SPK)
- Mary K ofc sec NCSCo r7 Court N (LV)
- R M USA r118 Red Cross
- Halbert Elijah (c) USA r916 Castle
- Hale Archie G (Christine) emp NCSCo h ss Greenfield av RD 2 2 e 7th (WPK)
- Emma R slswn McLellan Stores Co r407 Chestnut
- Essie J (wid Fletcher C) slsmn r216 S 3d
- Everett J (Nezzie N) nolicemn h714 Grace
- Everett J jr (Virginia I) supvr NCSCo h145 Colonial Village
- Florence Mrs nurse 15 N Burnett blvd (SPK) h do
- Gilbert (Florence) crane opr NCSCo h15 N Burnett blvd (SPK)
- Helen M sten NCSCo r110 Forest Hills dr (FH)
- Jas H (Esther B) emp NCSCo h1904 Perry av
- Jesse M (Myrtle) radio reprs 25 S Front h139 Colonial Village
- John M Lieut (Josephine) USA hC2 Oleander Court



Andrews Mortuary

Established 1850

419 North Third at Red Cross—Tel. 5075

- Jos E (Margt) whitesmith 405 Wright h do
- Lee M (c; Hattie) USA r803 Chestnut
- Mary E slswn F W Woolworth Co r714 Grace
- Paul driver r811 N 3d
- Ramsey E USA r405 Wright
- Rupert driver r811 N 3d
- Hales Clarence USA r723 S 6th
- Cool Spot (Geo W Hales Elijah W Weaver) gros 524 S Front
- Evelyn W Mrs bkpr Caison Bros Lndry r723 S 6th
- Geo W (Hales Cool Spot) h524 S Front
- Jesse B (Marie W) chiropractor 317 Grace h do
- John emp J Herbert Bate Co
- John S (Mary) h723 S 6th
- Lloyd E student r723 S 6th
- Mary G Mrs hostess Royal Theatre r519 S 5th av
- Robt (Gladys) slsmn Springer Coal Co r723 S 6th
- Troy K (Evelyn W) slsmn Springer Coal Co r723 S 6th
- Wm T clk r317 Grace
- Wm V (Mary E) mech ACLRR h18 N VanBuren (SPK)
- Haley Jas W (Viola J) h ss Tennessee av 2 e Adams (SH)
- Viola J Mrs sweeper ACLRR h ws Washington 2 s Tennessee av (SH)
- Wesley (Viola J) farmer h ws Washington 2 s Tennessee av (SH)
- Halford Margt M emp TWPCo r318 S 2d
- Hall Ada (c) maid r607 S 11th
- Adrian (c; Esther) driver h11H Robt R Taylor Home
- Alcora r312 Campbell
- Aldeen H tool checker NCSCo r417 S 5th av
- Alex (c; Rosanna) gdnr Greenfield Park r1007 Castle
- Alex S USA r210 N 15th
- Alf (Norma G) guard NCSCo h403 S 16th
- Alf B (Julia S) asst to paymstr ACLRR r1704 Chestnut

PLATE ICE CO.

Pure
Crystal
ICE

"Ask Those
Who Use It"

1705

N. 4th St.

Phone
2-3328

PAINT
Builders'
Supplies

STANDARD
Paint & Hardware Co. Inc.

21 MARKET

TEL. 9581

GLASS
Mirrors
Wallpaper

10
N. Front
St.

Kingoff's
WILMINGTON'S LEADING JEWELERS

Tel.
5219

HALL

- Alf K barber Peoples Barber Shop r319 Chestnut
- Althalia r Edw G Hall
- Ann B slsw Efird's Dept Store r79 Lee dr (LF)
- Anna (c) h903 Green
- Annie B (c) maid r1007 Castle
- Archie E (Hazel) driver r815½ N 4th
- Avis Mrs opr Cape Fear Beauty Shop
- Ayden emp NCSCo r10 Court T (LV)
- Bertha (c) maid h906 S 7th
- Brokerage & Warehouse Co John S Hall pres-treas Mrs Kath H Hall
sec food products 713 Nutt
- Caroline J (c) r812 Rankin
- Carrie (c) h714 Walnut
- Chas (c) lab r507 Campbell
- Chas (c) lab r514 N 7th
- Chester (c) lab r711 Walnut
- Christine clk r Jas E Hall
- Christine (c) Indrs r1007 Castle
- Clarence (c; Beatrice) r609 Yeager's al
- Clayton B USN r1511 Orange
- Clifton (Eunice M) wldr NCSCo r1802 Carolina Beach rd (SPK)
- Clyde emp NCSCo r415 S 2d
- Cornelia (c) maid h1311 Love
- Cy (c) lab NCSCo r109 N 11th
- D B emp NCSCo r Shipyard Trailer Camp
- Daisy (c) maid r1009½ Hutaff al
- David (Eloise) carp r806 N 4th
- Doris M Mrs clk NCSCo r1609 Castle
- Dorothy Mrs emp Crotty Bros N C r1611 Castle

Berger's Department Store

"CHARGE IT"

● Quality Merchandise For the Family ● TEL. 9647

709 N. 4th ST.

- E Prather nurse Bulluck Hosp r221 N Front
- Edw (c) lab NCSCo r916 S 16th
- Edw G (Algerinia) h ns Wrightsville tpk RD 2 2 e 3d (WPK)
- Edw H USA r1611 Castle
- Edwin W (Mary) inspr TWPCo h1511 Orange
- Elnora (c) janitor r820 S 10th
- Eliose C Mrs clk ACLRR h20 N 4th
- Elvis P Mrs slsw Jos R Bell h7G Chas T Nesbitt cts
- Ernest (c; Elsie) lab h705 Hanover
- Ernestine (c) waiter r517 Campbell
- Estelle (c) hlpr Boot's Cafe h823 Moore
- Estella M (wid Wm R) h1611 Castle
- Estelle clk Modern Lndry & Dry Clnrs
- Estelle (c) dom r613 Bloom's al
- Estelle (c) maid h113 Kendall av
- Everline (c) r706 Hanvoer
- Fannie W (wid Virginius) h413 N 5th av
- Floyd Mrs clk Futrelle's Pharmacy r508 Princess
- Forest (Theresa F) crane opr NCSCo r708 Princess
- Fred (Ruby) ship ftr NCSCo r Roy A Yost
- Fred A emp NCSCo r312 N 2d
- G Malcolm (Estelle) city firmen r6 Wrightsville av (CP)
- Geo driver The Groceteria No 1
- Geo H (Ann B) clk U S War Dept Eng h79 Lee dr (LF)
- Geo W (Esther M) supvr NCSCo h102 Morningside dr
- Georgia (c) dom r804 Brunswick
- Georgiana (c) h110 Magnolia al
- Georgianna (c) cook h1217 Love
- Gertrude (c) dom r605½ N 8th
- H Hankins (Olive) slsmn J W Murchison Co h2018 Pender av (CP)



The SALVATION ARMY
Welfare—Character Building
Evangelism



215 So. Front

Tel. 4338

LAUNDRY

DIXIE
LAUNDRY
& DRY
CLEANERS

DIAL

6696

OR

DRIVE
IN

412 S. 17th

215 Princess St.

W. A. MCGIRT

Real Estate and Insurance
General Agent Pilot Life Insurance Company
Manager Forest Hills Development Co.

Phone 2-3432

ROBERT STRANGE

General
Insurance
and
Bonds

MUTUAL
COMPANIES
NON-
ASSESSABLE

TEL.

2-2265

212

WILLETTS
BLDG.

The Independent Ice Co.

ICE — COAL

PHONE 6678

HALL

- H S carp r504 N 4th
- Harris wldr NCSCo r1805 Carolina Beach rd (SH)
- Harry B burner NCSCo r1601 Orange
- Hempie (c; Christie) lab h1109 Parsley's al
- Henry S (Nellie) driver Wertheimer Bag Co h3505 Market
- Herbert (c; Helen) lab r617 Taylor
- Homer wldr NCSCo r911 Market
- Horace A (Laura) mech ACLRR h215 Evans av
- Isabelle M (wid John W) h215 N 6th
- Isabelle R ofc sec r215 N 6th
- J Adron (Lurine V) mach opr h1608½ Market
- Jack (c) rigger NCSCo r113 Kendall av
- Jas r607 Ann
- Jas (c) atndt Five Points Filling Sta r903 Green
- Jas (c) cement fnsr Donnelly Constr Co r113 S 13th
- Jas (c) emp Crotty Bros N C r608 Wright
- Jas (c) lab r406 Anderson
- Jas (c; Martha) lab h116 S 13th
- Jas emp NCSCo r1811 Carolina Beach rd (SPK)
- Jas E (Mary M) h ns Wrightsville tpk RD 2 1 e 3d (WPK)
- Jas E jr (Marie T) carrier h325 S 3d RD 2 (WPK)
- Jas G (Alice) r312 Campbell
- Jas G (c; Mary H) lab h1016 Princess
- Jas H (c; Anna W) driver Brooks Cash Gro Co r111 N 11th
- Jas M (Ethel S; Hall's Castle St Drug Store) h2219 Market
- Jas N (c) emp White Ice Cream & Milk Co r608 Wright
- Jas S (Esper M) supvr NCSCo h107 Peachtree av (WPK)
- Jas S librarian Jas Walker Mem Hosp h ns U S Hwy No 76 1 e Live Oak pkwy (O)

PRINTING

LITHOGRAPHING

Wilmington Printing Co.
PHONE 6631
211-213 N. SECOND ST.
OFFICE FURNITURE AND SUPPLIES

- Jane S r820 Princess
- Jasper G (Elvis P) policemn h7G Chas T Nesbitt cts
- Jeanette (c) r1417 Church
- Jeanette B nurse Wmtn Public Health Nurses Assn r Piney Woods
- Jerry (c; Margt L) trmr Mauldin Mtr Co h8E Robt R Taylor Homes
- Jessie D missionary r820 Princess
- John emp NCSCo r1811 Chestnut
- John (c; Mary E) emp NCSCo r915 N 8th
- John (c; Ethel) lab Champion Compress & Whse Co r110 Magnolia al
- John D (Cecl) driver h313 Campbell
- John H (c; Bettie L) h806 Rankin
- John L (Margt J) emp NCSCo h4 Court V (LV)
- John R (Grace R) formn City Water & Sewer Dept h418 S 16th
- John S (Kath H) pres-treas Hall Brokerage & Whse Co h6 S 9th
- John S wldr NCSCo r907 Market
- Jonathan H (Edna E) dist mgr Durham Life Ins Co h17 Wrightsville av (CP)
- Jos (c; Virginia) constr wkr h1312 Brooklyn
- Jos (c; Victoria) emp NCSCo h8 Shipyard Walk (HE)
- Kath (c) maid 3 S Country Club blvd (O)
- Kath H Mrs sec Hall Brokerage & Whse Co h6 S 9th
- Kenneth M (Thelma J) clk ACLRR h1507 Rankin
- L Alton emp Belk-Williams Co r17 Wrightsville av (CP)
- L Grover (Lurlean S) saw filer NCSCo h608 N 5th av
- L H emp NCSCo r Shipyard Trailer Camp
- L W (Eula) mech r706 N 5th av
- Lawrence W emp NCSCo r215 Evans
- Lemeul emp NCSCo r312 N 2d
- Leslie E (Nancy L) wldr NCSCo h6 Court N (LV)
- Leslie M. (Emma L) mech Mauldin Mtr Co r Castle Hayne rd

Atlantic Finance Co.

JOHN BRIGHT
HILL, President

LOANS

on
Real Estate

Financing
Mortgages

Title
Insurance

Wallace Bldg.
240 Princess St.

PHONE
6047

SHOEMAKERS, INC.

"EVERYTHING FOR THE OFFICE"

STATIONERY-OFFICE OUTFITTERS AND SYSTEMS

206-208 Princess St.

Dial 2-3332 and 2-3333

Phone 7022

JACOBI HARDWARE COMPANY, Inc.

"THE HOUSE YOUR FATHER DEALT WITH"

Good Hardware**HALL**

- Lester carp r402 N 2d
- Lewis P USA r413 N 5th av
- Lillian slswn Bee Hive Store
- Lizzie (c) h520 Bladen
- Louis E (Eleanor W) treas Alex Sprunt & Son Inc h109 N 15th
- Louise (c) h404 S 7th
- Lucy W sten Robt R Bellamy & Son r2219 Market
- Maggie K (wid Carl) h705 S 5th av
- Mamie (c) maid h18H Robt R Taylor Homes
- Mamie (c) maid r613 Harnett
- Mancile emp Modern Lndry & Dry Clnrs
- Manley (Emma) mech h es Castle Hayne rd 10 N Gerdan rd
- Margt (c) hlpr Boot's Cafe r New Brooklyn Homes apt 8E
- Margt H (wid Alex H) r210 N 15th
- Margt T ofc sec Lenox G Cooper r109 N 15th
- Marie (c) maid r903 Gren
- Marie E student r107 Peachtree av (WPK)
- Marie T Mrs tchr Winter Park Sch r RD 3 Winter Park
- Mary (c) h713 Walnut
- Mary (c) maid h206½ Gore's al
- Mary B ofc sec r1511 Orange
- Mary C nurse Jas Walker Mem Hosp r do
- Mary E (c) dom r713 Walnut
- Maurice L (Blanche J) clk ACLRR r211 N 6th
- May tool checker NCSCo r606 S 4th
- Minnie (c) waiter r1311 Love
- Nathaniel (c; Margt) wtchmn r1819 N 9th
- Ollie (c) emp NCSCo r208 S 11th
- Oran A (Cora M) clk ACLRR h117 Kenwood av
- Owen (c) emp ACLRR h410 McCrae
- Percy R (Myrtle D) clk ACLRR h309 Northern blvd (SPK)

AUTOMOBILE**CAUSEY'S SERVICE**

COMPLETE MOTOR REPAIR SERVICE

Pure Oil Products — Auto-Lite Batteries — Goodyear Tires

1202 MARKET

TEL. 9668

- R Forest (Irene G) feed and flour 15 S 2d h110 Forest Hill dr (FH)
- R Forest jr slswn R Forest Hall r708 Princess
- Rachel (c) h612 Red Cross
- Raymond R (Estelle S) wldr NCSCo h16 N VanBuren (SPK)
- Redmon (c; Fannie) cook County Jail h20B Robt R Taylor Homes
- Rena (c) r505 S 14th
- Rena M Mrs r3A Chas T Nesbitt Courts
- Richd (c; Cornelia G) h521 S 8th
- Richd E ship ftr NCSCo r1601 Orange
- Robt driver r403 Brunswick
- Robt emp NCSCo r415 S 2d
- Robt (c) lab r701 Campbell
- Robt (c) lab r803 Campbell
- Robt F emp NCSCo r6 Court C (LV)
- Robt L (Averice M) clk Sears Roebuck & Co h310 N 7th
- Robt S (Mae M) chf clk ACLRR h1611 Ann
- Roberta clk r515 N 4th
- Rosa L (c) r515 S 7th
- Ruby waiter Friendly Cafeteria & Restr r115 Castle
- Ruth student r17 Wrightsville av (CP)
- Sadie L (c) maid r814 S 8th
- Sarah (c) h615 Bladen
- Sarah (c) h1013 S 9th
- Solon emp NCSCo r Shipyard Trailer Camp
- Sophia (c) cook h613 Harnett
- Susan E h820 Princess
- Susie (c) dom r605½ N 8th
- Thelma J Mrs clk ACLRR h1507 Rankin

Budweiser
 "King of Bottled Beer"

Seeds
Feeds
Fertilizers
Sprayers
Dusters
Spray
Materials

CROSS
SEED
CO.

Planet Jr.
Tools
10-12
MARKET,
TEL.
6868

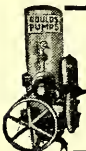
**Wilmington Well & Pump Co.**

Pump Repairs — Irrigation

2824 MARKET ST.

DIAL 5710

Well
Drilling

Belk-Williams Co.

ONE OF CAROLINA'S BEST DEPARTMENT STORES

232-242 N. Front St.

Phone 7741

IDEAL

LAUNDRY

AND DRY CLEANERS

PHONE
6651

HALL

- Thelma M Mrs clk ACLRR r1715 Orange
- Thaddeus D (Kathleen C) formn City Water & Sewer Dept h2109 Metts
- Thos (c; Mattie) h1004 S 8th
- Thos (c) driller NCSCo h1108 N 5th av
- Thos Lieut USN r6 S 9th
- Thos E (Alice C) vulc MacMillan & Cameron Co r310 Marsteller
- Thos M (Virginus E) bldg asst YMCA h716 N 5th av
- Troy (c) gro 828 Miller r617 McRae
- Vivian M emp Crotty Bros N C r1611 Castle
- Walter T (Thelma M) USA r1715 Orange
- Wilbert (Agnes) ship ftr NCSCo r Jas G Merritt
- Wilhelmina L r215 N 6th
- Wm (c) clo prsr r515 N 7th
- Wm inspr r1203 Chestnut
- Wm A (Hattie J) USA r1519 Chestnut
- Wm C driver r312 Campbell
- Wm D r312 Campbell
- Wm D (Lillie M) mech r312 Hanover
- Wm H (c) delmn r1007 Castle
- Wm H C emp NCSCo r2018 Pender av (CP)
- Wm J (c; Alice) lab NCSCo h1213 S 8th
- Wise wldr NCSCo r307 N 2d

HALL'S CASTLE STREET DRUG STORE (James M Hall), Prescription

- Druggists 421 Castle at 5th av, Tel 5265
- Halleck Edgar W Rev (Marguerite) rector StJohn's Episcopal Ch h311 Red Cross
- Haller R S emp Broadfoot Iron Wks r212 Queen
- Halliday Oscar W (Dona) USA r319 S 6th
- Halliford Margt bus driver r318 S 2d
- Halligan Betty student r310 S 16th
- Glenn H Mrs smstrs Beulah Meier Dress Shop h316 S 16th

Louie E. Woodbury Jr.

INSURANCE

- John J (Glenn H) chf tmkpr ACLRR h310 S 16th
- Martha student r310 S 16th
- Halls Robt (c; Florence lab NCSCo r308 McRae
- Hallyburton Wm B (Maude L) h60 Lee dr (LF)
- Halms Grady T (Agnes) pipe mach NCSCo r1017 S Front
- Halsey Chas T (c; Mary) clk W Henry Wilson h218 S 13th
- Charlotte (c) h1005 Princess
- Horace (c) USA r1108 N 6th
- Isabelle (c) h1108 N 6th
- Isabelle (c) maid r1108 N 6th
- Jas (c) rigger NCSCo r1108 N 6th
- Laura (c) r218 S 13th
- Margt (c) h1110 McRae al
- Nickson (c) r218 S 13th
- HALSEY P F (Mary), V-Pres-Genl Mgr North Carolina Shipbuilding Co,**
h409 Forest Hills dr (FH), Tel 2-2883
- Quincy (c) emp NCSCo r218 S 13th
- Sam'l (c) lab r1108 N 6th
- Vivian (c) r218 S 13th
- Halterman Lawton atndt Atlantic Refining Co r30 N Harrison
- Ham Albert (c) hlpr Miller Mtr Exp
- Elijah (c) NCSCo r826 Fanning
- Ernest (c) carp r309 Brunswick
- John N (c) emp NCSCo r1309 Orange
- Jos L (c) driver Keith Milling Co r811 Harnett
- Moses (c) lab r826 Fanning
- Nathaniel (c; Eula) hlpr Miller Mtr Exp r723 (719) S 10th

R. C. LUCAS & SON

PLUMBING CONTRACTORS

WE CATER TO REPAIR WORK WITH FULLY EQUIPPED TRUCKS

24-Hour Service—All Work Guaranteed

401 Central Blvd. Sunset Park

Phones: 6043-4976

CAROLINA
MILLWORK
CO.

H. A. DeCOVER

SASH, DOORS,
BLINDS, TRIM,
SCREENS,
STAIRS,
FRAMES AND
MOLDINGS

ANYTHING IN
MILLWORK

CORNER 17TH
AND
WOOSTER

PHONE
9715

Appraisals

Bonds

Real Estate

Insurance

Robt. C. Cantwell, Realtors

PHONE 2-3306

212 PRINCESS

HAM

- Otis (c) emp NCSCo r1309 Orange
- Robt (c; Eva) lab NCSCo h913 Castle
- Hambrick Enoch N (c) lab NCSCo r905 Rankin
- Hamburger Louis P Lieut USA h117 Wrightsville av (CP)
- Hamy Ernest wldr NCSCo r513 S Front
- J M emp NCSCo r Shipyard Trailer Camp
- Mary E (wid Archibald J) h115 S 6th
- Raymond L (Sadie) emp NCSCo h1 Court D (LV)
- Hamer Irvin A wldr NCSCo r308 Chestnut
- Marvin J (Louise B) mgr Chas T Nesbitt Cts h14D do
- Wm V r320 N 4th
- Hamerick L L emp NCSCo r2 S Burnett blvd (SPk)
- Hames Robt B (Gertrude) emp NCSCo r25 Pinecrest pkwy (GT)
- Hamilton Albert H (Christine) slsmn Springer Coal Co r720 Dock
- Albert R (c) carrier PO
- Alf L (Daisy L) clk h911 N 5th av
- Bernice driver E A Rusher Co r Eagle Iland N C
- Bunis A (Dena M) clk h211 N 12th
- Bruce (Nena R) carp h819 Princess
- Christopher C (c; Isabel) r1005 Dock
- Clarence (c) lab h820 Miller
- Donald E plmbr W W Way & Son r715 Castle
- Effie (c) cook r1005 Dock
- Elma S Mrs agt Life Ins Co of Va r109 S 5th av
- F E emp NCSCo r15½ Princess
- Frank (c) lab W H Blake & Son r RD 1
- Geo wldr NCSCo r14 S Washington (SPk)
- Harold L (Mildred K) clk Springer Coal Co r Middle Sound

COASTAL AND VICTORY CABS

**TAXI - - - 4464 or
2-1303**

- Henry (c) emp NCSCo r208 S 11th
- Irene (c) maid r905 N 7th
- Jas R (Sadie) ftr NCSCo r122 Morningside dr
- Lee store kpr r213 Orange
- Levan (c) emp Sou Box & Lbr Co r1106 Fanning
- Lila M slsmn r223 S 17th
- Lucy (c) maid r820 Miller
- M B Lieut USA r205 N 4th
- Mary (wid Wm) h715 Castle
- Mary B Mrs ofc sec Stevens & Burgwin and notary r Mrs Mary W Brinkley
- Maurice W Lieut USA h109 S 15th
- Mildred K Mrs clk Springer Coal Co r Middle Sound
- Morris R Capt (Eliz L) USA h121 Lake Forest pkwy (LF)
- Rembert C (Susan L) USA h257 Lake Forest pkwy (LF)
- Roland emp NCSCo r705 S 6th
- Sellers (c; Hattie) hlpr NCSCo r414 Swann
- Thos ship clk r617 Princess
- Thos T jr (Roberta C) prin New Hanover High Sch h1215 Grace
- Wilbur M (Myrtle R) emp NCSCo h6D Chas T Nesbitt Cts
- Hamlet Buster (c) lab r512½ N 6th
- Walter G (Betty) r3000 Market
- Hamm Magneta nurse Jas Walker Mem Hosp r do
- Hamme R Fredk (Sophie J) h16 N 5th av apt 1
- Hammer Raymond W Capt (Caroline) USA h5½ Hydrangea pl (O)
- Hammett Alex wldr r1509 Castle
- Bert (c) lab NCSCo r604 McIver la
- Vera (c) dish wshr H&W Restr r832 Fanning
- Hammock Chas W (Sarah G) clk ACLRR r510 Princess
- Sarah G Mrs sten ACLRR r510 Princess

**Sneeden's Cycle Co.**

J. R. Sneeden "Since 1914"

114 Market

Tel. 6022

Fishing Tackle, Bicycles, Radios, Sporting Goods

**BRUNSWICK
HOTEL**Under
New
ManagementReasonable
RatesN. Front
at
GraceTEL.
4365Made
Purely for
You**SALLY****ANN**Bread
Pies
Cakes
Pastries**ROYAL
BAKERY**OFFICE AND
RETAIL STORE
1306-1308
MARKETTel.
7171

**FEEL
FRESH
DRINK
ORANGE-
CRUSH**



**ELECTRIC
BOTTLING
CO.**

Bottlers
and
Distributors
A Full Line of
Assorted Soda's
TEL.
6262



City Laundry Co.

26 N. 2nd St.

Phone 4455

Complete
Dry
Cleaning
Service

- Hammond B B emp NCSCo r205 Grace
—Cath (c) asst cook Community Hosp r115 Magnolia av
—Cath waiter City Mkt Cafe
—Elijah (c) lab r115 Magnolia av
—Ellis (Lizzie S) carrier h210 N 12th
—Gladys r621 S 5th av
—Hobert C jr (Evelyn) bkpr Baugh-McConnell Mtrs r216 N 2d
—J Henry (Katie J) mech Taylor-Colquitt Co h201 8th RD 2 (WPk)
—J Walton (Cleo S) formn Taylor-Colquitt Co r212 Orange
—John B (Edna I) emp NCSCo h121 Pinecrest pkwy (GT)
—L C (c) lab NCSCo r219 McRae
—Lila M clk Davis Grocery Co r223 S 17th
—Norbert emp NCSCo r205 Grace
—Raymond L (Jean) plmbr NCSCo h4 Court W (LV)
—Richd (c) porter r1115 Castle
—Wm F emp NCSCo r NCSCo Appr Dormitory
Hammonds Alice G opr SBT&TCo r RD 2
—C Graham (Mattie S) formn Taylor-Colquitt Co r Carolina Beach rd
—Chas G (Mattie L) formn h1118 S 4th
—Greta A tel opr r1118 S 4th
—M Edwin (Eliz L) formn Taylor-Colquitt Co h712 S 3d
—Wm mach NCSCo r1512 S 4th
—Wm R (Ethel L) carp h1303 S 3d
Hampton Abel (c; Viola) lab NCSCo r1110 James
—Buck (c; Effie) constr wkr r501 Swann
—Daisy (c) maid r509 Woods
—John (c) r1118 Brown
—Louise (c) dom r517 Campbell
—Margt H Mrs r409 N 4th

ALBERT F. PERRY
INSURANCE — BONDS

230 Princess St.

Dial 4403

- Mary B (c) r614 Wright
—Mordecai (c) lab NCSCo r614 Wright
—Ransom (c) lab NCSCo r917 Woods
—Robt L (Margt B) supvr NCSCo h8 Court H (LV)
—Vivian E (c) waiter r720 Ann
—Walter (c) lab r518 Walnut
—Walter G (Ila S) ftr NCSCo r8 Court H (LV)
—Whitt D emp NCSCo r Shipyard Trailer Camp
—Wm L (Sarah) emp NCSCo h3 Court D (LV)
Hanby Howard A (Ione F; Crescent Candy Co) h4 Country Club blvd (O)
—John H (Eliz) r2101 Pender av (CP)
—John R (Josephine) h2 N Country Club blvd (O)
Hancammon Wm H Capt (Kathryn L) r143 Forest Hills dr (FH)
Hanchey H W emp ACLRR r Carolina Beach N C
—Horace F emp NCSCo r107 N MacMillan av RD 2 (WPk)
—Jas L (Nina L) inspr of materials US War Dept Eng r420 Market apt 4I
—Nathan F jr (Myrtle R) supvr NCSCo r262 Lake Forest pkwy ,LF)
—Nina L Mrs clk ACLRR r420 Market apt 4I
Hancock Eliz S clk ACLRR r612 Orange
—Lillie P (wid Enoch T) bdg 612 Orange h do
—Paul W (Marion J) emp NCSCo hA9 Oleander Court
—Philip B (Cecil B) emp NCSCo h403 Northern blvd (SPk)
Hand Annie L sten r1117 S 4th
—Chas (c) lab r705 Walnut
—Chat (c) emp Sou Box & Lbr Co
—Flora smstrs Southland Mfg Co
—Hezekiah (c) janitor NCSCo r819 S 8th
—Iry (Orelia) slsmn h407 S 21st
—Jas (c) lab NCSCo r505 Campbell
—Leslie (c; Margt) emp NCSCo h21C Robt R Taylor Homes

**NORRIS'
NEWS
STAND**

C. L. NORRIS
Prop.

Complete Line of

Magazines
Newspapers
and
Express
Money Orders
Tobacco
Cigars
Cigarettes
and
Soft Drinks

104

RED CROSS

Tel. 7462

Serving
The South
For Over
75 Years

HONNET
1867 - CO.

14 No. Front

— Tel. 2-3736

Jewelers
Silversmiths
Repairers

F. E. LIVINGSTON & CO.

**REAL ESTATE
RENTS** **INSURANCE
FIRE—CASUALTY**

240 Princess St.

Phone 6047

HAND

- Mary (c) dom r511 N 8th
- Richd (c; Lena) h1320 N 7th
- Richd (c; Fannie) pile driver opr J Dallas Orrell h1012 S 9th
- Sand clk Cleanant Batson r414 Red Cross
- Wm B timber mn h807 Orange
- Wm E (Thelma W) bkpr ACLRR h2400 Metts av
- Handalee Frank (Frances) r clk ACLRR r1718 Orange
- Hands Flora Mrs smstrs h707 N 3d
- Geo jr (c) USN r709 Brook's al
- Hayes (c) porter Orton Hotel Barber Shop r709 Brook's al
- Handy J H emp NCSCo r Shipyard Trailer Camp
- John I A mech Long Mtr Co r2101 Pender av
- Hanell I A r206 N 2d
- Hanes Connie (Ruth) wldr NCSCo h112 S Harrison (SPk)
- Earsell (c) maid r816 S 8th
- Haney Jas E USMC r1216 S 3d
- Martha A (wid Marshall M) h1216 S 3d
- Wm A USN r1216 S 3d
- Hanington Annie (c) h903 S Front
- Hankings Wm (c; Josephine) lab h802 Brunswick
- Hankins Aletha (c) emp City Lndry Co r815 S 6th
- Alice (c) Indrs h201 S 12th
- Alvin H (c; Eliza) emp NCSCo h1208 S 2d
- Annie E (c) r409 N 7th
- Annie M (c) maid r1005 Dawson
- Buster (c) porter r504 S 7th
- Danl (c) driver r619 Dickinson
- David (c) janitor Cape Fear Apts h bsmt S 3d



**Sales
Service**

Batson Motor Co.

1102 MARKET

TEL. 4545



- Edgar (c; Farrell) barber r201 S 12th
- Edw (c; Faldine) barber Popular Barber Shop r201 S 12th
- Eliz (c) dom h705 Brook's al
- English (c) lab r803 Meares
- Faldina M (c) maid r201 S 12th
- Fredk D (c; Margt) lab r803 Meares
- Glenora Q E (c) tchr r710 Nun
- Hattie (c) r1003 S 10th
- Horace (c; Beatrice) mt ctr h910 Wright
- Jas (c) lab Taylor-Colquitt Co r1005 Dawson
- John (c; Mary) USA h1003 S 10th
- Josephine (c) maid h1202 S 8th
- Kinnie r413 N 5th av
- Lizzie (c) dom r508 Campbell
- Louise (c) dom r109 N 11th
- Lucille (c) cook r201 S 12th
- Lula B (c) maid h1005 Dawson
- Nora (c) r911 Marsteller
- Osceola N (c; Leola) porter Victory Cab Co h409½ Wilson av
- Rebecca (c) h709 Harnett
- Richd (c) hlpr Wmtn Coca-Cola Btlg Wks r114 S 11th
- Richd (c) lab r1101 Princess
- Robt (c) h216 N 10th
- Robt (c) lab NCSCo r705 Brook's al
- Saml (c) lab NCSCo r919 Dock
- Tony (c) lab h822 N 8th
- Viola (c) r1004 S 9th
- Walter (c) student r803 Meares
- Wm (c) lab r723 (719) S 10th



SNEEDEN-YORK CO.

**REFRIGERATION—AIR CONDITIONING
ATHLETIC SUPPLIES**

115 MARKET

TEL. 9761

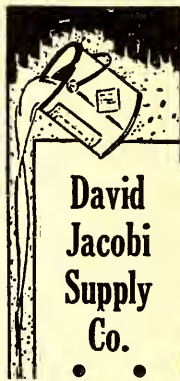

**David
Jacobi
Supply
Co.**



**Paints
Hardware
Paper
Products
Hotel
Supplies
Rope**

• 101
S. FRONT
Tel.
9451



**FARRAR
TRANSFER
& STORAGE
WAREHOUSE**

*Fireproof
Warehouse*

**Household Goods
Merchandise
STORAGE**

**Local and Long
Distance
MOVING**

Agent:
**ALLIED VAN
LINES**

1121
S. FRONT ST.
Tel. 5317

EDWARD G. CRAFT

Member of
American
Institute of
Accountants

North Carolina
Asso. of C.P.A.'s

Certified Public Account- ant

Audits
Systems
Tax Service

22-23 Trust
Bldg.

Phone
5587

P. O. Box 552

The Wilmington Savings & Trust Company

Member Federal Reserve System and Federal Deposit Insurance Corp.
Capital, \$300,000.00 Surplus, \$600,000.00

Hanna Jas R Lieut (Margt M) USN h8 N Harrison (SPK)
—Marshall (Lucy) NCSCo r305 N 4th
—Mary H opr Southside Beauty Shoppe r8 Court S (LV)
—Roy K Lieut (Eleanor M) USA h2013 Brandon rd (PP)
Hannah Claude emp NCSCo r11 S 8th
—L John (Maude E) whse mgr County ABC Bd h119 Church
—Leonard J jr (Armeda) chf clk Texas Co h501 Northern blvd (SPK)
—Luther (c) orderly Bulluck Hosp r221 N Front
—R B mech r18 N 5th av
Hanner Lee (c) driller NCSCo r1018 Princess
—Nemia (c) roofer r1018 Princess

HANOVER BUILDING & LOAN ASSN, Herbert F Wilder Sec-Treas, Wm Z Corbett Asst Sec and Treas, 207 Princess, Tel 4932 (For further information see page 79 Buyers' Guide and left center lines)

HANOVER DRUG CO (Mrs Willie R Shue), Drugs and Drug Sundries, 620 Castle, Tel 2-3423

—Grill (Danl Kiromitis, John Couris, Nick Spanos) restr 107 Market
HANOVER IRON WORKS (Horace T King Jr), Sheet Metal Workers, Heating Contractors and Roofers 109-113 N Water, Tel 2-3257. (For further information see page 83 Buyers' Guide and front cover)
Hansen see also Hanson

—Archie H (Eldora A) plmbr NCSCo r914 N 3d

—Christian A (Blanche) h2115 Princess St rd

—Eug J Capt (Coline) USA h23 Lee dr (LF)

—Fred C (Lilly E) rigger h914 N 3d

Hanshaw Virgil (Rhoda) shipftr NCSCo r511 Church

Hansley Beatrice (The Little Inn) r2 Carolina Beach rd (SPK)

—Blanche Mrs slswn S H Kress & Co h811 N 3d

H. F. Wilder Real Estate Agency Sales — Rentals

207 Princess

Tel. 4932

HANOVER

Building & Loan Association
Series—January, April, July, October

3% PAID ON SAVINGS

207 Princess

Tel. 4932

Pickard's

Fishing
Tackle

Sporting
Goods

Johnson
Outboard
Motors

Bicycles

209

Market St.

PHONE

2-3224

—Bum (c) r421 McCrae
—Carol (Mildred) cabt mkr NCSCo r1206 Castle
—Carrie (c) maid r806 Church St al
—David W (Mary E) h402 S 17th
—Delma (c) emp NCSCo r123 S 13th
—Edw (Sarah T) shtmtlwrk Camp Davis r20 N Harrison (SPK)
—Edw jr emp NCSCo r Shipyard Trailer Camp
—Emma P (wid Owen) altwn Belk-Williams Co r112 Grace
—Eunice ticket agt Union Bus Terminal r Sunset Park
—Fredk (c; Kathleen) driver Cape Fear Towing Co r Masonboro Sound
—Geo C (Danie) bus opr TWPCo h122 S 9th apt 2
—Geo W (Emma H) h409 Castle
—Hanley emp Little Inn r2 Carolina Beach rd (SPK)
—Harriett (c) h1106 Brown
—Helen r409 Castle
—Jas clk Big Star Stores
—Jas (c) emp NCSCo r123 S 13th
—Jas (c; Esther) lab NCSCo r821 Green
—Jas F slsmn Starkey's r307 N 2d
—Jerry wtchmn Republic Oil Co r409 Castle
—Lula J (wid Marcus) furn rms 209 Walnut h do
—Mary (c) maid h805 Dawson
—Melvin (c) delmn Yarman's Pharmacy r421 McCrae
—Nathaniel (c) lab GHT&S Saw Mill r1222 S 8th
—Page r409 Castle
—Richd N Rev (c; Mattie) pastor House of Prayer for All People r1222 S 8th
—Robt r County Home & Farm
—Robt (c) lab NCSCo r805 Dawson
—Rosa (c) h808 McCrae

WILL
REHDER
FLORIST

CUT FLOWERS
FUNERAL DESIGNS

Flowers-by-Wire

"Say It With Flowers"
121 N. FRONT - TEL. 9649

White's

PASTEURIZED
DAIRY PRODUCTS

QUALITY YOU CAN
TASTE
PHONE 6681

HANSLEY

- Sarah (c) lndrs h26 Mercer av
- Verlizer A (Eunice E) installer reprmn SBT&TCo h20 N Harrison (SPk)
- Wm (c) emp Crotty Bros N C r421 McRae
- Wm (c) lab r805 Dawson
- Wm (c; Estelle) lab h620 Oak
- Wm T (Blanche) wtchmn h811 N 3d

Hanson see also Hansen

- Adellon F Capt (Patricia W) USA h11 Lee dr (LF)
- Chriss (Ruth N) emp NCSCo h13 West dr (LV)
- Fred (c) r1401 N 8th
- Jas K (Cora; Greenfield Drug Co) h1018 S 4th
- Jas K jr (Mary V) electn NCSCo r1018 S 4th
- Kath A sec Spirittine Chemical Co r15 Colonial dr (FH)
- Kath V Mrs v-pres Spirittine Chemical Co h15 Colonial dr (FH)
- Louis A (Kath V) pres Spirittine Chemical Co h15 Colonial dr (FH)
- Lucille (c) cook r507 Harnett
- Marie A r1018 S 4th
- Mary K Mrs emp NCSCo h1908 Church

Happy Hour Beer Parlor (c; Geo Richards) 722 N 6th

- Harbers Henry B (Jean E) clk ACLRR h306 N 7th
- Harbolt Cassie A Mrs picker Robt R Bellamy & Son r808 Chestnut
- Jack (Cassie A) USMC r808 Chestnut
- Harbors Annie h606 Chestnut
- Hardee Allie M (wid Hamp) slwn Efird's Dept Store h108 N 8th
- Clara M cash California Lndry r1918 Ann
- Clarence D clk Baxter Tobacco Co r109½ S Front
- Cleatus V checker A&P Food Stores r307 S 6th
- Danl B (Gladys) emp NCSCo h2113 Gibson av (CP)

AIR-CONDITIONED	HOTEL CAPE FEAR CHESTNUT and 2d STREETS	RATES
COFFEE SHOP		REASONABLE
MODERN		FIREPROOF
CONNECTING		ON U.S. HWYS.
GARAGE		# 17,74,76,117

- Elroy J slsmn Natl Biscuit Co r108 N 8th
- Eva (c) maid h618 Nixon
- Evelyn waiter r101 S 3d
- Franklin wldr NCSCo r311 S Front
- John W clk Swift & Co r316 N 2d
- Kathleen G clk ACLRR r1918 Ann
- Martha A (wid W H) h2108 Gibson av (CP)
- Milton M shipftr NCSCo r1918 Ann
- Olivia M (wid John R) h1918 Ann
- Rochwell shipftr NCSCo r1918 Ann
- S Swain (Sammie M) plmbr NCSCo r12 Hooper dr apt 3C11
- Shelton supvr NCSCo r1819 Woolcott av (CP)
- Wm A (Angie) emp NCSCo h2218 Gibson av (CP)
- Hardie Empie (c; Emma) lab NCSCo h518 S 11th
- Robbie (c) lab NCSCo r518 S 11th
- Hardin Dale ftr NCSCo r515 S 2d
- Elbert emp NCSCo r520 S 3d
- Eug B r102 S 4th
- Ford bus opr TWPCo r108 S 7th
- Irvin T (Mabel E) barber Orton Hotel Barber Shop h714½ Cherry av (A)

HARDIN JOHN H (Mary S), V-Prcs The Wilmington Savings & Trust Co, h102 S 4th, Tel 4930

- Jos wldr NCSCo r Rufus H Curry
- Sue L asst librarian Wmtn Public Library h102 S 4th
- Walter P emp NCSCo r13 Court B (LV)
- Harding Bennie wldr NCSCo r1601 S 4th
- Richd O (Helen L) asst mgr Sears Roebuck and Co h138 Colonial Village

LESLIE R. HUMMELL
Representing
INSURANCE
AETNA LIFE — NATIONAL LIFE
PRUDENTIAL INS. CO. of AMERICA

Also Rep. Large Reliable Stock Companies For Fire and General Insurance
232 PRINCESS PHONE 6118

**McKEE
BROS.
ICE
&
COAL CO.**

TEL.

6327

**RED-ASH
COAL
For a
HOT
FIRE**

710 Castle
and

601 Greenfield

307-309 North Front St.

— Tel. 6626 —

SEARS, ROEBUCK AND CO.

Wilmington, N. C.



Finkelstein's

- Diamonds
 - Watches
 - Jewelry
- CLOTHING
SPORTS
WEAR

Work Clothes
Uniforms and
Equipment

6 - 8

S. Front

TEL.

5662

H. G. Latimer & Son

Wallace Bldg.
Phone 2-3856

Insurance

Sound
Protection

PROMPT
SERVICE

Substantial
Savings
on Premiums
for
Desirable
Risks

PRINTING RULING

JACKSON & BELL Co.

BINDING

105-109 N. SECOND ST. PHONE 5817

- Hardison Annie R Mrs bdg 22 N Washington (SPk) r do
—Arch T (Ophelia) h2920 Princess St rd
—Chas W firemn r506 Castle
—David r22 N Washington (SPk)
—E Jackson (Annie R) meat ctr J Menroe Marshburn h22 N Washington (SPk)
—Edw (Adena L) USA h8 Castle
—Geo L (Priscilla C) dep r22 N Washington (SPk)
—Henry burner NCSCo r711 S 5th av
—Isaac (Kath) emp City Lndry Co h2207 Barnett av (CP)
—Jas T (Minnie B) overseer Spofford Mills h31 Spofford Mills Village
—Jesse T (Louise) h813 Ann
—Jos (Ruby) wldr NCSCo r519 S Front
—Kath bndry wkr Wmtn Prtg Co r2207 Barnett av
—Kitty A (wid Chas W) h506 Castle
—Mamie P Mrs smstrs Southland Mfg Co r RD 2 (WPk)
—Naomi Mrs nurse 210 Church r do
—Olive (wid Jos) r807 S 6th
—Richd C (Mamie) wtchmn Taylor-Colquitt Co r Highland Park
—Riley V (Margt) h1905 Lingo av
—Riley V jr r1905 Lingo av
—Ruth clk r506 Castle
—Van C (Sallie) h711 S 5th av
—W Edw (Ella T) wtchmn Hughes Bros h706 Castle
Hardison Mary emp NCSCo r120 N 3d
Hardwick Addie W Mrs automatic opr WUTelCo h408 (308) Colonial dr (FH)
—Alvy R (Hattye S) asst to comptroller ACLRR h102 Borden av (B)
—Geo A (Isabelle M) clk ACLRR h16 N 10th

THE Jewel Box

YOUR FRIENDLY CREDIT JEWELERS INC.

109 N. FRONT STREET

- Gilbert (Anna M) wldr h ws Carolina Beach rd 4 s Southern blvd (SPk)
—Jesse C (Addie W) chf opr WUTelCo h408 (308) Colonial dr (FH)
—Jesse W (Lillie) scrubber Spofford Mills h20 Spofford Mills
—Louise (c) r606 Walnut
—Louise student r102 Borden av (B)
—M Eliz r410 S Front
—P L emp NCSCo r904 S 3d
—Pearl (Ruth) doffer Spofford Mills r20 Spofford Mills Village
—Robt S ensign USN r192 Borden av (B)
—Wesley (Nolie M) wldr NCSCo r20 Spofford Mills Village
Hardwicke Mary D Mrs r410 S Front
Hardy Albert clk r109½ S Front
—Alvis R (Mary M) body mn MacMillan & Cameron Co h8 S 17th
—Benj W (Georgia G) asst stockmn H L Green & Co r513 S 4th
—C N clk r417 Red Cross
—Claudis roofer r1509 Castle
—Clinton (c; Rachel) lab r908 Queen
—Dalias frt NCSCo r118 S 6th
—Hannah (c) maid h908 Queen
—Hiawatha (c; Carrie B) hlpr Raney Chev Co h4G Robt R Taylor Homes
—John (c) lab r1106 S 6th
—John S (c; Janie B) lab NCSCo r604 McIver la
—Linwood G (Inez J) body mn MacMillan & Cameron Co h16 S Adams (SPk)
—Raymond (Jane) inspr r504 Northern blvd (SPk)
—Richd (c; Daisy) lab NCSCo r608 Campbell
—W L emp NCSCo r516 N 3d
—Wm (c) lab r1000 Wooster



The Insured Peoples Building & Loan ASSOCIATION

Wm. M. Hill, Sec. Low Cost Real Estate Loans
112 PRINCESS TELS. 2-3371, 2-3372

DIAL 4954

Pender COMPANY
 FURNITURE
 ASSISTANT HOMEMAKERS
 28 SOUTH FRONT ST.
 WILMINGTON, N.C.

HARDY

- Willie lab Carolina Wood Yd r115 N 12th
- Woodrow (Evelyn) ftr NCSCo r210 N 12th
- Hare C Henry (Minnie) carp h708 N 3d
- Clarence D (Essie H) supvr NCSCo h1818 Perry av (CP)
- Essie H Mrs clk ACLRR h1818 Perry av (CP)
- HARE R BRYANT JR** (Mary S), Urologist, 1011 Murchison Bldg 209 N Front, Tel 7636, h11 Magnolia pl (Oleander), Tel 5425
- Thos J emp NCSCo r708 N 3d
- Wm H (Irene) ftr NCSCo h117 S VanBuren (SPK)
- Hargett Chas (c; Helen) lab h14A Robt R Taylor Homes
- Fredk (Elise) slsmn r212 Red Cross
- John T (Sadie I) slsmn Hughes Bros h207 N 15th
- Luther emp NCSCo r Sunset Lodge
- Hargrave Alf (c) r803 Chestnut
- Garnett D (c; Willie D) ins agt h15 S 11th
- Henry (c; Nina) emp NCSCo r1203 N 8th
- S Lenora (c) h803 Chestnut
- Hargrove Annie E (wid Matthew) h406 S 5th av
- Gus (c; Rebecca) h1216 S 2d
- Jas (c) USN r1216 S 2d
- John (c; Margt) porter h14C Robt R Taylor Homes
- L H driver r811 N 3d
- Louis (c; Helen) emp NCSCo r1216 S 2d
- Mae slswn McLellan Stores Co r309 S 2d
- Rachel (c) dom r1216 S 2d
- Harguard Henry (c) driver Springer Coal Co
- Harker Claude H (Grace E) driver City St Dept h17H Chas T Nesbitt Cts
- Dallis N (Trudy) driver Mrs Julia A Harris h111 Wright

CHARLES S. LOWRIMORE

CERTIFIED PUBLIC ACCOUNTANT
 TAX CONSULTANT

708 Murchison Bldg.

209 N. Front

Tel. 4421

- Eliz C clk NCSCo
- Geo H (Lila K) burner Tom Murrell's Auto Parts r520 Harnett
- Haywood r806 N 4th
- Jas A (Alice S) wldr NCSCo h721 Chestnut
- Josephine r308 Brunswick
- Leroy USA r905 S 2d
- Lila M Mrs clk Mrs Gwendolyn M Roderick r520 Harnett
- Susan M (wid Geo) h905 S 2d
- Wm E (Grace E) driver City St Dept h113 Wright
- Harland J E USCG r215 N 7th
- Harley Effie T (c) tchr Williston Industrial Sch h401 N 7th
- Harley Albert (c; Grace) hlpr Wmtn Iron Wks h113 S 11th
- Andrew (c) r610 Campbell
- Benj (c; Rosa) billiards 611 Campbell h610 do
- Feaster (c) musician r1111 N 10th
- Jas L (c) lab NCSCo r808 Rankin
- Mary (c) prsr Snow White Lndry
- Nathaniel (c) rigger NCSCo r808 Rankin
- Nelle G Mrs clk ACLRR r119 N 50th
- Harlow Amelia H (wid Wm) h314 Chestnut
- Ray (Edna) r814 Surry
- Wilhelmina ofc sec Dr Donald B Koonce r314 Chestnut
- Harman Elisha emp NCSCo r405 Wright
- John F (Aline H) clk ACLRR h7 N Monroe (SPK)
- Wiley emp NCSCo r405 Wright
- Harmon Enoch A (Belle C) pntr NCSCo r American Legion Trailer Camp
- Robt (c; Laura) driver r1407 Glenn
- Ross wldr NCSCo r603 Chestnut
- Harnett Cornelius School Mrs Lillian T Baucom prin 920 N 6th

T. W. WOOD and SONS

"Seedsmen Since 1879"

Seeds, Feeds, Bulbs, Plants, Fertilizers, Etc.

317-19 N. FRONT

TEL. 4620



*There's
nothing
like*

GAS

for

COOKING
 REFRIGERATION
 WATER
 HEATING
 HOUSE
 HEATING

**TIDE
 WATER
 POWER
 CO.**

Tel. 4411

READ

STAR-NEWS

PAPERS

Morning

Evening

Sunday



McGRATH & CO.

MUSICAL INSTRUMENTS — PIANOS
RADIOS AND REPAIRS

Phone 2-3546

108 Market St.

CITY OPTICAL CO.
OPTICAL SUPREMACY

218 N. Front St.

Phone 7236

THOS. B. LILLY

Owner and
General Manager

- Harold Walter emp NCSCo r2301 Chestnut
 Harper Bettie I (wid Forrest) h615 S 16th
 —Bette J cash MacMillan & Cameron Co r616 Orange
 —Capers (Esther) ftr NCSCo r527 S Front
 —Carrie M (c) cook WPA h610 N 7th
 —Chas (Norma) mach ACLRR h ws Floral pkwy RD 2 2 s Wrightsville
 tpk (GC)
 —Chas L (Naomi B) emp E S Piver & Son r615 S 16th
 —Chas S USA r615 S 16th
 —Clarence L linemn NCSCo r509 Wright
 —Curtis emp NCSCo r715 N 3d
 —Daward (c; Ida) lab NCSCo h807 Marsteller
 —Earl K swtchmn ACLRR r302 S 2d
 —Ella C (wid John W) r106 Mimosa pl (O)
 —Fred (c; Lela) driver NCSCo r916 Orange
 —G Rayford sht mtl wkr NCSCo r615 S 16th
 —Gertrude Mrs purch agt Jas Walker Mem Hosp r722 S 4th
 —Ida (wid Martin V) h509 Wright
 —J L firemn ACLRR r411 Red Cross
 —Jas H (Edith) emp NCSCo r722 Meares rd RD 2 (I)
 —Leon emp NCSCo r2909 Market
 —Lester (c) porter r406 McRae
 —Lillie B Mrs hostess Woodrow Wilson Hut h616 Orange
 —Louis (Lillie B) clk Wmtn Lunch Co h616 Orange
 —Luther D inspr Federal Housing Admn r Wrightsville Sound
 —Maggie (c) r1306 Nun
 —Maggie D (wid Frank) h302 S 2d
 —Otto (Eliz) emp NCSCo r610 Meares
 —Pinckney L (Virginia) sec to pres ACLRR h1817 Perry av (CP)

BF Goodrich
 Silvertown Stores

14 NO. 3d

TEL. 7560

Switch To
Goodrich
 1st in Rubber

- Tires
- Batteries
- Radios
- Bicycles

- Rachel M ofc sec NCSCo r109 Pine (Piny Woods)
 —Rhoda (c) r411 McRae
 —Thos (c) lab r820 N 6th
 —Tiny hlpr J W Jackson Beverage Co r223 S 2d
 Harpold Thos R (Lena M) USA r1 Church
 Harps Jerry (c) lab NCSCo r1009 S 13th
 —Mary (c) dom r506 Bladen
 —Nathaniel (c; Frances) emp NCSCo h7½ S 2d
 Harr Lottie M clk r1708 Princess
 Harrah Ivan Lieut (Marion) USA r116 N 5th av
 —Mabel M (wid P B; Ideal Lndry & Dry Clnrs) h511 Orange apt 3
 Harral I r206 N 2d
 Harrell see also Horrell
 —Ada S r20B Chas T Nesbitt Cts
 —Albert J (Leola) formn ACLRR h302 Hanover
 —Annie (wid Henry) h406 Mercer av
 —April J clk r26 Wrightsville av (CP)
 —Augustus (Joyce) eng ACLRR h26 Wrightsville av (CP)
 —Carl C (Hazel J) wldr NCSCo r American Legion Trailer Camp
 —Clyde (Lucille) stm eng NCSCo h1728½ Orange
 —Constance E r1921 Pender av (CP)
 —Edison W driver Yellow Cabs r824 Grace
 —Edna student r302 Hanover
 —Forest emp NCSCo r5 Carolina Beach rd (SPk)
 —Forest R (Margt L) patr r5 Carolina Beach rd (SPk)
 —Frank (Bessie) mgr H & W Restr h420 Market apt 30
 —Frank W (Eva M) plmbr NCSCo h17 S 7th
 —Henry (Alma M) whol merch 11 Orange h1921 Pender av (CP)
 —Henry jr (Myrtle R) slsmn h1501 Nun

FOY, ROE & CO.

"Dependable Outdoor Wear for Men"

9-11 NO. FRONT

TEL. 5923



The Morris Plan Bank

of Wilmington

"The Bank For The Individual"
SAVINGS AND LOANS

Member Federal Deposit Insurance Corporation

HARRELL

- Hester (c) dom r512 Bladen
- Jas M (Annie) emp NCSCo h2011 Metts av
- John L (Gertrude P) tmkpr ACLRR r RD 1
- Jos (Nellie) wldr NCSCo h511 S Front
- Josephine C clk Modern Lndry & Dry Clnrs r118 Borden av (B)
- Leon B (Jcsepphine; Modern Lndry & Dry Clnrs) h118 Borden av (B)
- Leroy emp NCSCo r302 Hanover
- Leslie drsmkr 505 S 4th r do
- Lillian H Mrs sten Saml Bear Sr & Sons r411 S 3d
- Lillie M clk TWFCo r Carolina Beach
- Nellie Mrs smstrs Wonder Dress Shop h511 S Front
- O F emp NCSCo r15½ Princess
- Riveree L plmbr NCSCo r906 S 5th av
- Robt (c) lab NCSCo r719 Bladen
- Rcsa B (c) h512 Bladen
- Roy emp NCSCo r508 N 3d
- Ruth (c) dom r204 Bladen
- Sadie B (c) lndry wkr Ideal Lndry & Dry Clnrs r512 Bladen
- Vivian L tchr New Hanover High Sch r1921 Pender av (CP)
- W S driver r706 N 3d
- Wilbur (c) lab r512 Bladen
- Wm (c) lab r714 Brooks al
- Wm (Annie) wldr NCSCo h Live Oaks
- Wm A (Florence D) electn NCSCo r221 N 7th
- Wm H (Callie) linemn NCSCo h312½ Mercer av.
- Wm R (Estelle; Harrell's Funeral Home) r Burgaw N C

HARRELL'S FUNERAL HOME (W R Harrell), G C Kilpatrick Mgr, 416 Walnut, Tel 6312 (For further information see page 39 Buyers' Guide)

Goodyear

Tires

Radios

Auto Parts

Batteries

— CONVENIENT TERMS —



25 So. Front St.

Tel. 2-3972

Home

Furnishings

Gold Seal

Congoleum

Manhattan

Watches

Harrelson Clyde W (Alice F; Market Park Serv) r Middle Sound

- Dessie N clk ACLRR r117 S 4th
- Frances waiter Tourist Grill
- Grover slsmn r14 Wrightsville av (CP)
- Homer (Miriam) USA r712 N 3d
- Isom W (Effie) slsmn h221 Cowan
- Jas A (Grace B) pntr h817 Chestnut
- Jas E (Mary) pntr r309 Campbell
- Jesse E (Elsie) tack Wldr NCSCo h1410 Nun
- L Glencie (Leetie J) clk ACLRR h408 Wrightsville av
- Lawrence emp NCSCo r205 S 4th
- Lenox D (Louise M) crane opr NCSCo h305 S Front apt 2
- Maggie clk r1201 S 5th av
- Ruby slswm r516 Castle
- Virginia waiter Hotel Wmtn Dining Rm r311 N 2d
- Wilbur (Essie) blrmkr NCSCo r622 S 15th
- Worley emp NCSCo r818 S 6th
- Harriett Geo (c; Myrtle) emp NCSCo r616 Church
- Jas (c; Marvel) hlpr NCSCo r1104 Brooklyn
- Harrill Clifford O clk Cape Fear Hotel r206 N 2d
- Frank P (Mary D) drftsmn Leslie N Boney r Wrightsville Sound
- Walter R (Ruby M) eng NCSCo h718 Geenfield
- Harriman Elsie sten ACLRR hB11 Orleander court
- Harrington Chas E (Virginia) emp NCSCo h11 Court N (LV)
- Chas M (Gladys T) sec-treas-mgr Hyman Supply Co h221 Forest Hills dr (FH)
- Frank L (Lula G) slsmn Pender Furn Co h212 S 6th
- Harriett student r221 Forest Hills dr (FH)
- Herbert (c) porter Wahl's r618 Woods
- J Rudolph (Ruth) h724 S 2d

E. L. MATHEWS

Agent **EQUITABLE LIFE**

Fire — Accident and Health — Auto — Liability — Bonds

901 MURCHISON BLDG.

PHONE 7125

J. B. McCABE & CO.

W. C. Nichols,
C.P.A.

Certified Public Accountants

Murchison
Building

PHONE
5151

THE BAXLEY COMPANY

(Spurgeon Baxley)

Direct-Mail and Newspaper Advertising

SEE US FOR
MIMEOGRAPH-
ING
MULTIGRAPH-
ING
ENGRAVING
LITHOGRAPH-
ING
ADVERTISING
SPECIALTIES
CALENDARS
IDENTIFICATION
BADGES
SOCIAL
SECURITY
CARDS
DECALCOMANIA
TRANSFERS

204 Willetts
Bldg.
(118-122
Princess St.)

PHONE
6873

WMFD

YOUR

BLUE NETWORK

STATION

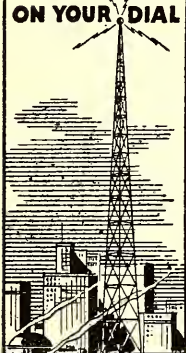
1400
ON YOUR DIAL
WILMINGTON
N. C.
TELEPHONE
4840
Efird's
DEPARTMENT STORE
All That's New and
Up-to-Date at prices
that will please you.
HARRINGTON

- Jacob D (Lucy) wtchmn Southland Mfg Co h216 Brunswick
- Jas W (Mae) pntr r719 N 3d
- Jerushia (c) hlpr r1011 S 8th
- Leo B emp NCSCo r216 Brunswick
- Lucy smstrs Southland Mfg Co
- Margt E r212 S 6th
- Mildred r216 Brunswick
- Rosalie T Mrs slswn A H Yopp Piano Co r7 S 8th
- W J carp NCSCo r White House Hotel

Harris see also Harriss

- Adam W (Ruby) mach NCSCo r Harris Tourist Cottages
- Adolphus (c) emp NCSCo r1001 Ann
- Albert W (Lorena V) emp NCSCo h620 Greenfield
- Alene M Mrs asst supvr operating room Jas Walker Mem Hosp r212 Nun
- Annie (c) dom r706 Campbell
- Anson (c; Fannie) firemn Taylor-Colquitt Co h1004 Orange
- Archie L USA r714 N 4th
- Bee Mrs emp NCSCo r15 S 5th av
- Benj A (Mary C) musician h510 S 6th
- Bettie (c) cook h716 Wycroff
- Boyd (c; Orene) lab NCSCo r918 S 8th
- C L driver r512 N 3d
- Carlisle (c) emp NCSCo r817 S 8th
- Chas (Kathleen) hlpr NCSCo h1214 Dawson
- Chas (c; Irene) lab NCSCo r12 N Liberty ct (H)
- Clara (c) Indry wkr r913 N 7th
- Clarence L (Nellie L) mgr F W Woolworth Co h116 Bryan av (HPk)
- Clifford (Eva) sta opr NCSCo 211 8th RD 2 (WPk)

CAROLYN E. DUFFY

DISTRICT REPRESENTATIVE

THE MUTUAL LIFE INSURANCE CO.
 OF NEW YORK
309 Murchison Bldg.**Phone 9723**

- D R (Jessie) emp NCSCo r314 Walnut
- Dorothy Mrs waiter r313 Chestnut
- Dorothy L (c) dom r719 Campbell
- E B emp NCSCo r209 Walnut
- Eliz checker Ideal Lndry & Dry Clnrs r617 S 2d
- Eliz D r901 Market
- Eliz S Mrs clk ACLRR h901 Market
- Ella (c) cook h503 Clay
- Ellen (wid Geo) r132½ S Front
- Elvan emp NCSCo r504 N 4th
- Emory L (c; Cath) lab NCSCo h913 N 6th
- Estelle (c) r221 S 11th
- Esther (c) maid h520 S 9th
- Ethel Mrs ofc sec L B Price Mercantile Co h409 Red Cross
- Etta (c) rpsr Sam Lee Lndry r913 N 7th
- Eug (c) lab r514 Brunswick
- Eug (c) waiter Cape Fear Country Club r RD 3
- F G driver r817 N 3d
- Francis C USA r515 S 6th
- Francis M (Lottie M) driver h515 S 6th
- Frank H (Rose) electn NCSCo h211 8th RD 2 (WPk)
- Geo plmbr r410 S 22d
- Geo F (Alene M) crane checker Taylor-Colquitt Co r212 Nun
- Geo N (Julia H) clk ACLRR h31 (33) Mimosa pl (CCP)
- Gladys (c) r1109 S 7th
- Harvie L emp NCSCo r Shipyard Trailer Camp
- Hattie L Mrs bdg 714 N 4th h do
- Henry (c) lab City Water & Sewer Dept h907½ Loves
- Herbert (c; Adele) lab U S War Dept Eng r807 Red Cross
- Herbert L Lieut (Patricia) USA r1509 Market

IDEAL
PLUMBING
CO.
Plumbing and
Heating
Contractors
Oil Burners
 —
Repair Work
a Specialty
Day and
Night
Service

Tels.

Office 7292
Res. 7450

126

S. FRONT
Sunshine Laundry
 ESTABLISHED 1922
 LET A LITTLE SUNSHINE IN



Wilmington Beverage Co.

Sun-Crest Orange
Sunny Isles Pineapple Soda

Niugrape

Castle Hayne Road Phone 6629

HARRIS

- Herman B (Deletha L) paper hngr r1316 Dock
- Hubbard (Grace) emp NCSCo r108 Red Cross
- Hubert (c) emp NCSCo h20E Robt R Taylor Homes
- Jas (c) USCG r520 S 9th
- Jas (c; Julia) lab NCSCo r515 N 8th
- Jas (c) waiter r415 N 7th
- Jas O USMC r202 Nun
- Jas W (Lucille) lab Taylor-Colquitt Co r815½ Millis al
- Janie (c) dom h210½ S 7th
- John (Hattie) wtchmn h815 S Front
- John D plmbr NCSCo h624 Dock
- John E (c) emp Sou Box & Lbr Co r RD 1
- John L storekpr NCSCo r710 Orange
- John W (Eunice) h916 N 3d
- Jos (c) lab NCSCo r214 Bladen
- Jos (c; Aline) lab NCSCo h806 N 7th
- Julia (c) dom r816½ N 8th
- Julia A (wid Eug) wood 1003 S Front h do
- Leamon H electn NCSCo r308 Chestnut
- Lee G (Ethel) slsmn L B Price Mercantile Co r409 Red Cross
- Leon J (c; Helen M) USA r1018 S 7th
- Lester blksmith NCSCo r7 Bellwill al
- Lillie (c) h812 N 7th
- Lincoln (c; Jennie) lab NCSCo r515 N 8th
- Linwood H (c; Janie) lab r1215 S 8th
- Louis (c) lab r328 Kellogg al
- Louise (c) waiter r715 S 6th
- Lucinda (c) hlpr Chestnut St Sch Cafeteria r707 Woods
- Luther (c) lab NCSCo r506 Walnut

Yellow Cabs



Low Rates

U-Drive-It-Cars

2-3322

- Lydia C (wid Bellamy) smstrs Beulah Meier Dress Shop r221 S 6th
- Mabel (c) r503 Clay
- Margt (c) beauty opr Louise McCheese r918 S 8th
- Margt (c) dishwasher Jiffy Grill r716 S 7th
- Margt (c) tchr Williston Primary Sch r203 S 13th
- Martha (c) dom r515 Brunswick
- Martha (c) Indrs r914 S 7th
- Mary (c) Indrs r914 S 7th
- Mary (c) cook h13 N 11th
- Mary (c) dom r215 Bladen
- Mary C Mrs drsmkr 510 S 6th r do
- Mary L clk NCSCo r1010 S 5th av
- Michl L jr (Nell) emp NCSCo h301 Hanover
- Mike L serv sta es Castle Hayne rd 18 n Smith Creek r714 N 4th
- Millon S civ eng r10 S 5th av apt 2
- Milton (c; Mamie) USCG r520 S 9th
- Mollie (c) dish washer r716 Wycroff
- Myrtle L waiter New York Cafe r121 S 2d
- Obediah emp NCSCo r Shipyard Trailer Camp
- Oliver E (c; Isabelle) carrier PO h1016 S 8th
- R J emp NCSCo r711 ½N 4th
- Raleigh emp NCSCo r916 N 3d
- Rena (c) r20E Robt R Taylor Homes
- Richd (c) hlpr Christian A Jurgensen r613 7th
- Ripley J (Myrtle L) supvr NCSCo h11 Court P (LV)
- Robt C (Louise P) clk U S War Dept Eng r Front cor Princess
- Robt M (Willow) emp NCSCo h9 Court M (LV)
- Robt T ftr NCSCo r American Legion Trailer Camp
- Rofield (c) porter ACLRR r719 Red Cross
- Ruben sht mtl wkr NCSCo r105 N 7th

Dixie Cafe and Grill

Oldest and Best in Town

AIR CONDITIONED

115-117 PRINCESS

TEL. 9177

"DON'T
PREACH,
BUT
SAVE
SOLES"

**SMITH'S
SHOE
REPAIR**

PHONE
4395

127
PRINCESS

**Harold
W.
Wells
& Son
Insurance**

Bonds

•
226
Princess
St.

•
PHONE

2-3746

DRINK



in
Bottles

PLATE ICE CO. Pure Crystal ICE

"Ask Those
Who Use It"

1705

N. 4th St.

Phone
2-3328

SALES	WILLETTS REALTY CO. DIAL 5233	LOANS
RENTALS		124 PRINCESS
REALTORS		

HARRIS

- Russell (c) lab NCSCo h820 N 6th
- Saml (c; Annie) lab NCSCo r515 N 8th
- Selina (c) cook r1324 Love
- Simon P (c; Rebecca) lab h715 Wright
- Smith (c; Mamie) lab Taylor-Colquitt Co r816 Queen
- Thos (Ruth) emp NCSCo r121 S 7th
- Thos E mgr Dorset's Clothing Store r227 Keaton av (B)
- Tourist Cottages (Mike L Harris) es Castle Hayne rd 18 N Smith Creek
- W S ship carp NCSCo r311 S Front
- Wade (c) lab r212 Brunswick
- Walter lab r815½ Millis al
- Wilbert (c) lab NCSCo r1109 S 7th
- Wilbur L (c; Luanna; Paradise Grill) h918 S 8th
- Wilhelmina (c) r1001 Ann
- Wm (c) driver r817 S 8th
- Wm (Ileene) emp NCSCo h517 S 2d
- Wm (c; Audrey) lab NCSCo r908 N 5th av
- Wm (c; Eva) lab NCSCo h3 Shiyard Walk (HE)
- Wm (c) lab NCSCo r512 Woods
- Wm C supvr NCSCo r212 Nun
- Wm M (Emma J) h711 S 4th
- Wm S r2814 (2708) Market
- Wm S (Estelle H) supvr NCSCo h212 Pinecrest pkwy (GT)
- Wm T (Anne) plstr h810 S 2d
- Wm T Lieut (Jessie) USA h25 Lee dr (LF)
- Wm W (Ileene) carp NCSCo h515 S 2d
- Wilmer E (Carolyn) driver h415 Walnut



Andrews Mortuary

Established 1850

419 North Third at Red Cross—Tel. 5075

Harrison A L emp NCSCo r Shipyards Trailer Camp

- Ada (c) cook r810 Central blvd (SPK)
- Alberta (c) cook 810 Central blvd (SPK)
- Alfair (c) clo prsr h516 Bladen
- Bertha H (wid Robt) h405 Harnett
- E L wldr NCSCo r706 S Front
- Edith (c) maid h1218 N 9th
- Edw (c) lab r514½ Brunswick
- Eugenia P Mrs nurse 318 Red Cross h do
- Fred (c) lab r517 Campbell
- G B (c) lab NCSCo r608 Red Cross
- Geo (c) dir USO Club Hse for Colored r7 N Shipyards Walk (H)
- Gerthine (c) dom r516 Bladen
- Gordon emp NCSCo r2014 Brandon rd (PP)
- H A emp NCSCo r Shipyards Trailer Camp
- H Davis (Evelyn) eng NCSCo h625½ S 2d
- Hannah J (c) Indrs h1009 S 9th
- Henry (c; Maria) janitor New Hanover High Sch h806 Meares
- Henry (c) rigger NCSCo r407 McRae
- J D (Ruby) USA r14 S 6th
- Jas (c) lab NCSCo r1008 Hall
- Jas D (c) hlpr Wmtn Coca-Cola Btlg Wks r Leland N C
- Juston D (Virginia L) mgr Underwood Elliott-Fisher Co r105 N 23d
- John (c; Rosa) lab h616 Red Cross
- John (c) tchr r1106 N 6th
- Katie P Mrs sten Isaac C Wright h9 N VanBuren (SPK)
- Laurie A (Wilhelmina R) cotton classer Alex Sprunt & Son h ns Pinecrest 5 e Carolina Beach rd
- Lee (c; Ethel) lab NCSCo h804 Church St al
- Lewis W (Katie P) bkpr Security Natl Bank h9 N VanBuren (SPK)
- Millie (c) maid r1105 Miller

**PAINT
Builders'
Supplies**

STANDARD
Paint & Hardware Co. Inc.

**GLASS
Mirrors
Wallpaper**

21 MARKET TEL. 9581

10
N. Front
St.

Kingoff's
WILMINGTONS LEADING JEWELERS

Tel.
5219

HARRISON

- Paul R. (Caroline R) clk-NCSCo h1A N Washington (SPk)
 - R P emp NCSCo r Shipyard Trailer Camp
 - Rebecca (c) prsr Sunshine Lndry r715 Harnett
 - Sumner (c) lab h919 N 9th
 - Thos W (Anna W) floormn Belk-Williams Co h11 S 3d
 - W W (c) lab Johnson Cotton Co r919 N 9th
 - Wakefield E (c) pntr h115 N 11th
 - Wm (c; Anna) lab h715 Harnett
 - Wm (c) lab r1218 N 9th
 - Wm 'A (Kathleen) slsmn Am Bakeries Co h2908 Market
- Harriss see also Harris
- Abel (Gladys) h139 Spofford Mills Village
 - Adell S (c) tchr Peabody Sch r807 Rankin
 - Andrew H r609 Dock
 - Andrew H jr USA r609 Dock
 - Andrew J (Jane) supt elec meter and power engineering TWPCo h309 Wrightsville av (CP)
 - C Johnson (Marian S) USMR r1803 Princess
 - Carrie B clk U S War Dept Eng r1803 Princess
 - Clarence (Maggie) emp NCSCo r139 Spofford Mills Village
 - Esther E tchr Chester St Sch r1803 Princess
- HARRISS FRANK G., Successor to Lord & Harriss, Real Estate, Rentals and General Insurance, 216 Princess, Tel 7018, h1803 Princess, Tel 2-3259 (For further information see page 53 Buyers' Guide)**
- G Latham USN r10 S 5th av apt 2
 - Herbert (c; Adell) janitor h807 Rankin
 - John P (Cleo) wldr NCSCo r110 S 9th
 - Laura W (wid Mears) tchr New Hanover High Sch h1903 Market
 - M F driver City St Dept r2207 Barnett av
 - Margt I r1803 Princess

Berger's Department Store

"CHARGE IT"

• Quality Merchandise For the Family •

709 N. 4th ST.

TEL. 9647

- Meares jr r1803 Princess
- Mildred ship ftr NCSCo r1604 Orange
- Saml emp Broadfoot Iron Wks r RD 3
- Virginia nurse Jas Walker Mem Hosp r do
- Wm N (Frances L) real est agt h10 S 5th av apt 2
- Harrod Woodrow W (Annette) emp NCSCo r17 7th RD 2 (Wpk)
- Harrow Murel Lndry wkr r517 N 4th
- Harry Chas P emp White Ice Cream & Milk Co
- Ida (c) maid h210 Gore's al
- Hart Addie R (c) r608 Red Cross
- Adell Mrs r160 Spofford Mills Village
- Alex (Delicious) mach NCSCo r505 S 5th av
- Alex C (Margt D) emp NCSCo h2115 N Park rd (PP)
- Alise (c) maid r912 Dickinson
- Caleb (c) lab ACLRR r1103 15th pl (HE)
- Chas (Annie) carp NCSCo h6 W Queen
- Christine student r6 W Queen
- David (c; Mattie L) lab h4 Shipyard Walk (HE)
- Edw S (Annie) carp h315 Dawson
- Edw L jr (Annie L) electn NCSCo h8L Chas T. Nesbitt Cts
- Emma (c) dom r814½ (810½) N 3d
- Helen B clk r6 N VanBuren (SPk)
- Jack F jr (Sadie H) USA r6 N VanBuren (SPk)
- John L (Margt S) optician City Optical Co h609 Park av (Wpk)
- Jos (c; Lillie M) prsr Ideal Lndry & Dry Clnrs h1207 Charlotte
- L Eug personnel asst ACLRR r507 Orange
- Leon E (Georgia T) personnel asst ACLRR h507 Orange
- Leon E jr clk ACLRR r507 Orange
- Leslie F (Evelyn) capt USA h rear 211 Kenwood av



The SALVATION ARMY
Welfare—Character Building
Evangelism



215 So. Front

Tel. 4338

LAUNDRY

DIXIE
LAUNDRY
& DRY
CLEANERS

DIAL
6696

OR

DRIVE
IN

412 S. 17th

215 Princess St.

W. A. MCGIRT

Real Estate and Insurance
General Agent Pilot Life Insurance Company
Manager Forest Hills Development Co.

Phone 2-3132

ROBERT STRANGE

General
Insurance
and
Bonds

MUTUAL
COMPANIES
NON-
ASSESSABLE

TEL.

2-2265

212

WILLETTS
BLDG.

The Independent Ice Co.

ICE — COAL

PHONE 6678

HART

- M Lucille clk Ideal Lndry & Dry Clnrs r6 N VanBuren (SPk)
- Malvina (c) cook r724 S 10th
- Mamie (c) lndrywkr Ideal Lndry & Dry Clnrs
- Mary J (wid J M) r64 Spofford Mills Village
- Mary N (wid Jack F) h6 N VanBuren (SPk)
- Pauline clk NCSCo r103 S Harrison (SPk)
- S B carp r307 Bladen
- Sadie H Mrs ofc wkr F W Woolworth Co r6 N VanBuren (SPk)
- Sarah J (c) waiter Wm Owens r902 Dickinson
- V E emp NCSCo r Shipyard Trailer Camp
- Walter (c) lab Am Molasses Co
- Wm (c) lab NCSCo r608 Red Cross
- Wm T (Sue K) ship ftr NCSCo r411 Dock
- Harthman C M (c) tchr Williston Industrial Sch r506 N 7th
- Harts Harold H (Bessie L) supt Taylor-Colquitt Co h310 Wrightsville av (CP)
- Hartley A A wldr NCSCo r120 N 3d
- Annie M r505 Walnut
- Early R USA r2116 Creecy av
- Furney A (Annie) carp ACLRR h505 Walnut
- Lucille Mrs slsmn Holly Shop
- Mercy N (wid Ralph L) h2116 Creecy av
- Nola N spinner Spofford Mills
- Oswald M (Nula B) burner NCSCo h2112 Gibson av (CP)
- Hartman Geo cook Victory Restr
- Ralph W (Frances D) USA r118 S 8th
- Harton Chas E Capt USA r8 Court W (LV)
- Jack USA r8 Court W (LV)
- John W (Marjorie E) emp NCSCo h8 Court W (LV)
- Thos B jr USA r8 Court W (LV)

PRINTING

LITHOGRAPHING

Wilmington Printing Co.

PHONE 6631
211-213 N. SECOND ST.
OFFICE FURNITURE AND SUPPLIES

- Harts Chas R whsemn Farrar Transfer & Stge Whse r909 S Front
- Fannie J slsmn McLellan Stores Co r909 S Front
- Lanie J r406 Mercer av
- Roy W prsmn Jackson & Bell Co r909 S Front
- Rudolph A (Fannie J) wtchmn Cape Fear Terminal Co h909 S Front
- Wilber G whsemn Farrar Transfer & Stge Whse r909 S Front
- Hartsell M T driver r113 Walnut
- Hartsfield Jennie B (wid W R) h709 Dock
- Jennie M tchr Hemenway Sch r709 Dock
- Hartwick Annie McD Mrs clk Cross Seed Co r RD 3
- Hartzog Eliz W Mrs tchr New Hanover High Sch h514 S 2d
- Wm L (Eliz W) USA h514 S 2d
- Harvard Beatrice (c) student r1406 Dawson
- Cornelius H (c; Geraldine) emp NCSCo h4 S Lincoln ct (HE)
- David (c) lab r210 Parsley
- Ephrian (c; Malissia) lab NCSCo h1001 S 13th
- Eug (c; Mildred) carp h210 Parsley
- Vera (c) cook 513 S Front
- Harvell Clarence B (Mary) ship wright NCSCo r1216 Dawson
- Jas O (Pearl G) clk NCSCo h723 Chestnut
- Martha (wid John) h1216 Dawson
- Wm H (Bessie L) r723 Chestnut
- Harvey A Gordon jr (Leah) asst purch agt NCSCo hB1 Oleander Court
- Alethe (c) hlpr California Lndry r2921 Market
- Benj F (c) lab NCSCo r906 S 15th
- Clevester (c; Ruth) lab r720 Castle
- Harry (c; Haletha) emp NCSCo r2921 Market
- Jas (c; Frances) lab r1114 N 2d
- Jesse (c; Malissia) r906 S 5th

Atlantic Finance Co.

JOHN BRIGHT
HILL, President

LOANS

on

Real Estate

Financing
MortgagesTitle
InsuranceWallace Bldg.
240 Princess St.PHONE
6047

SHOEMAKERS, INC.

"EVERYTHING FOR THE OFFICE"

STATIONERY-OFFICE OUTFITTERS AND SYSTEMS

206-208 Princess St.

Dial 2-3332 and 2-3333

Phone 7022

JACOBI HARDWARE COMPANY, Inc.

"THE HOUSE YOUR FATHER DEALT WITH"

Good Hardware**HARVEY**

- John W pntr r801 S 7th
- Johnson H r17 Court S (LV)
- Jos (c; Annie) lab h18A Robt R Taylor Homes
- Jos D pntr H Pier Giavina h801 S 7th
- Lucy O r801 S 7th
- Mary (c) Indry wkr h321 Kellogg al
- Neal (c; Annie M) barber Louis Lowery h617 S 7th
- Necil (c) dom r617 S 7th
- Peter (c) lab r323 Kellogg al
- Simpson (c) lab NCSCo r3 S Lincoln ct (HE)
- Soloman (c) lab NCSCo h906 S 15th
- Thos B (c) firemn TWPCo r816 Wooster
- Wm (c) lab r604 McIver la
- Harvie Geo (c) lab NCSCo r1019 Hall
- Harvin Danl (c; Ruth) lab NCSCo r1006 Dickinson
- Duvall (c; Annie) lab NCSCo r113 Corbett (LG)
- Ethel M (c) dom r812½ (808½) N 3d
- Frank (c; Mary) hlpr Wmtn Coca-Cola Btlg Wks h1001 Hall
- Frank (c) lab NCSCo r717 S 9th
- Grace (c) maid h827 Fanning
- Haskel (c) lab r827 Fanning
- Jas (c; Cora L) h1012 Dickinson
- Mary (c) mangle opr r906 Dawson
- Randolph (c) lab r827 Fanning
- Robt (c; Katie) lab h812½ (808½) N 3d
- Thos (c; Dorothy) lab NCSCo r1015 Dawson
- Wm (c) lab r818 Rankin
- Wm (c) lab NCSCo r812½ (808½) N 3d
- Willie Paul (c) emp Sou Box Lbr Co r818 Red Cross

AUTOMOBILE**CAUSEY'S SERVICE****COMPLETE MOTOR REPAIR SERVICE**

Pure Oil Products — Auto-Lite Batteries — Goodyear Tires

1202 MARKET**TEL. 9668**

- Harward Jos J wldr NCSCo r711 Central blvd (SPk)
- Ruby sten NCSCo r711 S 3d
- Harwood Cleitus driver r809 N 3d
- Harlee emp NCSCo r1811 Carolina Beach rd (SPk)
- Harzberg R J Mrs clk r419 S 16th
- Hasend Lucile emp NCSCo r317 Wright
- Hasenfratz Ruth W Mrs clk ACLRR r119 S 7th
- Hashagen Kathryn student r102 Brookwood av
- Theo H (Ella) clk County ABC Bd r1806 Carolina av
- Walter G (Mary) bkpr TWPCo h102 Brookwood av
- Haskett Althea clk r406 S 17th
- Althea W (wid Jesse) h406 S 17th
- Delmas wldr NCSCo r406 S 17th
- Eleanor J sten Wertheimer Bag r406 S 17th
- Harriss W (Margt P) sls mgr Mauldin Mtr Co r2302 Chestnut
- Kathryn A bkpr Wertheimer Bag Co r406 S 17th
- Marvin B (Ethel B) clk Hoggard-Bowden Co h213 N 9th
- Maurice B clk ACLRR r213 N 9th
- Nathan (Eliz H) emp ACLRR r810 Princess
- Nathan S (Eugenia K) clk ACLRR h115 Ann
- Haskins C M r317 N 3d
- Hasley Jesse R (c) hlpr Natl Biscuit Co r814 N 3d
- Hassell Mamie (c) h1603 Dock
- Ralph W (Virginia J) driver Old Glory Taxi Co r Orton Hotel
- Hassler Gerald Capt (Eliz) USA h24 Jackson dr (LF)
- Hastings Avery (Sybil) mach h163 Lake Forest pkwy (LF)
- Hasty Lewis B yeomn U S Ofc of Naval Intelligence r420 Market apt 21
- Wm M (Pearl) mach NCSCo h131 Woodlawn av
- Hatch Alice K (wid Jas J) r115 S 3d
- Benj T (Verna C) carrier PO h124 Colonial dr (FH)

**Wilmington Well & Pump Co.**

Pump Repairs — Irrigation

2824 MARKET ST.**DIAL 5710**Well
Drilling**Pepsi-Cola**Enjoyed by Millions
The World OverSeeds
Feeds
Fertilizers
Sprayers
Dusters
Spray
Materials**CROSS
SEED
CO.**Planet Jr.
Tools
10-12
MARKET,
TEL.
6868

IDEAL

LAUNDRY

AND
DRY

CLEANERS

PHONE
6651**Belk-Williams Co.**

ONE OF CAROLINA'S BEST DEPARTMENT STORES

232-242 N. Front St.

Phone 7741

HATCH

- Bessie M Mrs ofc Madell's Beauty Shoppe h23 N Harrison (SPk)
- C Edw (Virginia) emp NCSCO h207 8th RD 2 (WPk)
- Ethel furn rms 115 S 3d h do
- Fred Lieut (Margt) USA h420 Market apt 69
- Julius W electn NCSCO r119 S Jackson (SPk)
- Leon L cond ACLRR h115 S 3d
- Saml G (Viola C) emp NCSCO r711 S 2d
- Viola C Mrs instr Jas Walker Mem Hosp r711 S 2d
- Walter G (Viola P) h711 S 2d
- Walter G jr (Bessie S) clk ACLRR h23 N Harrison (SPk)

Hatchell Annie M r809 N 5th av

- C Herbert (Marie A) formn U A Underwood Co h1022 N 4th
- Carol (Lois) supvr NCSCO h110 Pinecrest pkwy (GT)
- Evelyn B Mrs slswn Belk-Williams Co r2002 Creecy av
- J Sothern clk ACLRR r311 Red Cross
- John C eng ACLRR h809 N 5th av
- Marie slswn Isaac Shain r1022 N 4th

Hatcher E Louise emp NCSCO r914 Market

- Effie B (wid W Harvey) bdg 914 Market h do
- Eliz L r23 Summit Walk (GT)
- Hartley emp NCSCO r213 S 2d
- Homer (c; Edna) ground mn SBT&TCO h315 S 13th
- Hubert (c; Mary) elec wldr NCSCO r405 Dickinson
- J Henry (Bertha P) emp ACLRR h109 N 17th
- J Wm (Hazel) ship ftr NCSCO h7 Terrace Walk (GT)
- Mary r2 Court J (LV)
- Norman W (Adelaide C) wldr NCSCO r914 Market
- R Durward (Geraldine S) wldr NCSCO r914 Market
- Ralph emp NCSCO r109½ S Front

**Louie E. Woodbury Jr.
INSURANCE**

- Richd L (Louise)carp h410 S 6th
- Ruby E r914 Market
- Ruby E Mrs emp MacMillan & Cameron Co h110 N 6th
- Ruth V r914 Market
- Thurston (Dorothy) mach NCSCO r710 N 4th
- Wm C (Ruby E) mach MacMillan & Cameron Co h110 N 6th
- Hatfield Jas W (Lyndol G) counter NCSCO h116 S Harrison (SPk)
- Hathaway Wm (Jeanette) USA r8 Wrightsville av (CP)
- Hathcock Lawrence C (Erlene) ship ftr NCSCO r10 Court W (LV)
- Hatley Chas mach NCS Co r810 Central Blvd (SPk)
- Chester D (Patricia) dry cleaning supt Sunshine Lndry h105 8th RD 2 (WPk)
- Everett E emp NCSCO r209 Pinecrest pkwy (GT)
- Floyd J (Alene) emp NCSCO h209 Pinecrest pkwy (GT)
- Grady (Marjorie) shipwright NCSCO h614 S 6th
- J D emp NCSCO r Shipyard Trailer Camp
- Hatton Fredk E (Deah M) USA r1011 Market
- Haughey David O lieut USA r1812 Princess
- Hauser J E wldr NCSCO r426 S 4th
- Hausley Geo (c; Inez) lab NCSCO h1109 N 6th
- Haver Bella (c) r108 S 12th
- Havert Howard (Emily) emp NCSCO h17 Court J (LV)
- Hawes Besse (c) h210 Wooster
- Betty tchr r1708 Orange
- David (c; Carrie) emp Crotty Bros N C h219 S 13th
- David (c) lab h1409 N 8th
- David J jr (c) student r219 S 13th
- Emily tchr Sunset Park Sch r125 S 5th av
- Gertrude (c) Indrs h1413 Glenn

**CAROLINA
MILLWORK
CO.**

H. A. DeCOVER

SASH, DOORS,
BLINDS, TRIM,
SCREENS,
STAIRS,
FRAMES AND
MOLDINGSANYTHING IN
MILLWORKCORNER 17TH
AND
WOOSTERPHONE
9715**R. C. LUCAS & SON**

PLUMBING CONTRACTORS

WE CATER TO REPAIR WORK WITH FULLY EQUIPPED TRUCKS

24-Hour Service—All Work Guaranteed

401 Central Blvd. Sunset Park

Phones: 6043-4976

Appraisals

Bonds

Real Estate

Insurance

Robt. C. Cantwell, Realtors

PHONE 2-3306

212 PRINCESS

HAWES

- Gus (c; Frances) lab City Water & Sewer Dept h14H Robt R Taylor Homes
 - Hazel O (Josie) shipwright NCSCo h1219 (1312) S 16th
 - Helen (c) tchr r1408 Ann
 - Horace L (Irene C) doffer Spofford Mills h75 Spofford Mills Village
 - Irene R battery hd Spofford Mills
 - Jas T (c) lab r1214 S 8th
 - Kath P clk U S War Dept Eng r125 S 5th av
 - Lessie (wid I L) r602 Wrightsville av (CP)
 - Lizzie (c) wood 506 McRae h502½ do
 - Robt (c; Millie) lab City Dept of Hwys r803 Campbell
 - Robt H (c; Mildred) lab NCSCo h1417 Church
 - Robt J r YMCA
 - Troy (c; Roxie) wood 712 McRae h617 do
 - Wm D (c; Roxie) hauling 1 Princess h107 S 13th
- Hawk Frank (Susie) USA h42 Lake Forest pkwy (LF)
 —Susie P sten OPA r42 Lake Forest pkwy (LF)

Hawkins Benj r RD 1

- Boston (c) lab NCSCo r1008 Hall
- Danl (c) lab h912 N 8th
- E M clk ACLRR r Lagoon dr (Wrightsville Beach)
- Eliza (c) h712 Brook's al
- Ella (c) lndrs h607 Dickinson
- Ezekiel H (c; Sarah) porter ACLRR h1011 Chestnut
- Giles E r405 Harnett
- Ida (c) h412 N 13th
- Irene H Mrs dep County Register of Deeds r912 S 6th
- J A plmbr NCSCo r412 S 4th
- J Danl (Eliz B) pntr h506 Church

COASTAL AND VICTORY CABS

TAXI - - - 4464 or 2-1303

- J Wm (Estelle B) ptrmkr Wmtn Iron Wks h516 S 4th
- John T (Lucy G) h516 S 4th
- Lewis emp NCSCo r119 Ann
- Minnie (c) cook r1007 N 9th
- Miriam Mrs policewn r Wrightsville Beach
- Mittie (c) dom h606 Brunswick
- N (c) lab Johnson Cotton Co r Leland
- Noble L (Kath) supr NCSCo h3 Court M (LV)
- Olivia (c) r1105 N 7th
- R L emp NCSCo r Shipyard Trailer Camp
- Robt S (Mary C) acct U S War Dept Eng r217 Montgomery av
- Roy USA r207 N 5th av
- Rufus (c) lab NCSCo r1008 Hall
- Sallie (c) lndrs h917 N 8th
- Sippio (c) lab NCSCo r1008 Hall
- Torrice emp NCSCo r Shipyard Trailer Camp
- W E wldr NCSCo r514 Market
- Warren G (Irene H) wldr NCSCo r912 S 6th
- Wm (c) lab Donnelly Constr Co
- Yates O (Gertrude) slsmn J W Jackson Beverage Co r408 S 5th av

Hawley Bert USA r107 S 5th av

- Naomi r107 S 5th av
 - Oscar B (Mabel M) crane opr NCSCo h514 Nun
 - R Luttrell (Edna) emp NCSCo h811 Ann
- Hawthorne Carrie (c) maid r1007 S 14th
 —Irving (c; Dorothy) lab NCSCo h1007 S 14th
- Hay Cornelia F (wid Wm R) h116 Grace
 —DaLila G Mrs slsmn F W Woolworth Co r2107 Princess St rd
 —Laura clk NCSCo r116 Grace



Sneed's Cycle Co.

J. R. Sneed "Since 1914"

114 Market

Tel. 6022

Fishing Tackle, Bicycles, Radios, Sporting Goods

BRUNSWICK HOTEL

Under
New
Management

Reasonable
Rates

N. Front
at
Grace

TEL.
4365



Made
Purely for
You

SALLY

ANN

Bread
Pies
Cakes
Pastries

ROYAL BAKERY

OFFICE AND
RETAIL STORE
1306-1308
MARKET

Tel.
7171

FEEL
FRESH
DRINK
**ORANGE-
CRUSH**



**ELECTRIC
BOTTLING
CO.**

Bottlers
and
Distributors

A Full Line of
Assorted Soda's

TEL.

6262

**NORRIS'
NEWS
STAND**

C. L. NORRIS
Prop.

Complete Line of

Magazines
Newspapers
and
Express
Money Orders
Tobacco
Cigars
Cigarettes
and
Soft Drinks

104

RED CROSS

Tel. 7462



City Laundry Co.

26 N. 2nd St.

Phone 4455

Complete
Dry
Cleaning
Service

Hayden E Agnes bkpr Will Relider h160 Ann

—Ethelyn W r408 N 5th av

—Eug r24 N Washington (SPk)

—Evelyn D Mrs cash Durham Life Ins Co h408 N 5th av

—Harry W (Evelyn D) USA h408 N 5th av

—Herman N (Inez F) mgr Va-Carolina Chemical Corp h112 Hydrangea pl (O)

—J Harry (Mary R) reporter h508 S Front

—Kath sten r1604 Ann

—T J emp NCSCo r Shipyard Trailer Camp

Haydock Homer L (Georgia) sht mtl wkr NCSCo r209 S Front

—Vance emp NCSCo r Sunset Lodge

Hayduke Jos (Louise) carp h407 N 5th av

—Thos r407 N 5th av

Hayes A C (c; Dorothy) lab NCSCo r918 S 14th

—Andrew (c; Goldie) lab NCSCo h613 Foster al

—Audrey checker NCSCo r610 S 3d

—Bert (Mary C) emp NCSCo h19 Court W (LV)

—Bertram L (Flossie E) crane opr NCSCo h610 S 3d

—Bertha L (c) waiter r158 Brunswick

—Cassie M (c) waiter Alf Brown

—Chas (c) lab r606 Campbell

—Chester K (Julia W) emp NCSCo r20 N VanBuren (SPk)

—Clara (c) lab r617 McRae

—Clarence H mgr Plate Ice Co h1405 Chestnut

—Dora r County Home & Farm

—Duberry (c; Mary) h1114 N 9th

—E J cement wkr r112 Grace

—Elbert (c) lab r712 Campbell

ALBERT F. PERRY

INSURANCE — BONDS

230 Princess St.

Dial 4403

—Eleby N emp NCSCo r1805 Castle

—Ernest H mech Wmtn Terminal Whse Co r Leland

—Eunice (c) r404 Nixon

—Floyd (Grace) carp h507 Wright

—Frances C mus tchr 1405 Chestnut h do

—Geo (c) lab 2911 S 12th

—Geo (c) lab r508 Walnut

—H W emp NCSCo r520 S 2d

—Hayward (c) lab NCSCo r1011 Orange

—Houston C (Marjorie L) ftr NCSCo h18 Court I (LV)

—Howard O ftr NCSCo r602 Northern blvd (SPk)

—Hubert (Sarah M) policemn h520 S 2d

—Jas (c; Lucille) prsr Peerless Clnrs h712 Walnut

—Jas (c) janitor Bijou-Theatre r917 N 6th

—Jas D (Virginia V) crane opr NCSCo h16 K Chas T Nesbitt Cts

—Jas H (c; Rachel) h613 Dawson

—Jas T (c) lab NCSCo r1210 Princess

—Jetty (wid Don) h624 Dock

—John A emp NCSCo r8 Court T (LV)

—John W (Margt) USA r100 Spofford Mills Village

—Julia W Mrs sten Va-Carolina Chemical Corp r20 VanBuren (SPk)

—Kinnie A (c) h917 N 6th

—Laura J (wid Henry) r102 Red Cross

—Lena (c) maid h823 Millis al

—Mack (c) shipper NCSCo r608 Dickinson

—Mattie L (c) maid Cape Fear Hotel r212 N 10th

—Noble (c) lab NCSCo r914 S 14th

—Queen E (c) emp City Lndry Co

—Robt emp NCSCo r1117 S 7th

—Robt L (Bernice R) emp NCSCo h21 Pinecrest pkwy (GT)

—Roger W (Sarah M) ftr NCSCo h612 S 2d

Serving
The South
For Over

75 Years

**HONNET
1867 - CO.**

14 No. Front

— Tel. 2-3736

Jewelers
Silversmiths
Repairers

F. E. LIVINGSTON & CO.

REAL ESTATE · INSURANCE
RENTS · FIRE—CASUALTY

240 Princess St.

Phone 6047

HAYES

- Sadie (c) emp Caison Bros Lndry r913 S 14th
- Sam'l (c; Agnes) janitor SBT&TCo h412 S 13th
- T C carp r311 Campbell
- Thos (c) lab r1106 N 5th av
- Thos F inspr r303 N 15th
- Victor (Alice) emp NCSCo r301 Carolina av (SPK)
- W Loyd (Alice M) USA r501 S Front
- Walter (c) lab r404 Nixon
- Wm (c) emp NCSCo r405A Swann
- Wm (c) lab NCSCo r311 Dickinson
- Wm (c) lab NCSCo r11 N Lincoln (HE)
- Wm F (Annie L) slsmn Wmtn Elec Supply Co h301 Market apt 35
- Wm J (Sue) driftsmn TWPCo h212 S 17th
- Wm M (Ruth L) emp NCSCo r212 N 4th
- Wm M jr (Kathleen C) clk NCSCo r15 S 9th
- Wm O (Beverly) USA r226 Keaton av (B)
- Willie (c) janitor City Lndry Co

Haymon Robt emp NCSCo r Sunset Lodge

Haynes see also Haines

- Annie R (c) r720 Campbell
- Benj (c; Marie M) orderly Jas Walker Mem Hosp h212 McRae
- Clara (c) maid h921 N 8th
- Clarence (c) lab r719 Bladen
- Curtis (c) lab r720 Hanover
- Edw (c) lab ACLRR r718 S 4th
- Edw (c; Vernell) lab r715 S 12th
- Edw H (c; Claretta) lab NCSCo h604 Anderson
- Edw W (c) r604 Anderson
- Geo A emp NCSCo r212 N 4th



Sales Service

Batson Motor Co.

1102 MARKET TEL. 4545



- Geo E c; Nellie C; Haynes' Pool Parlor) h15 H Robt R Taylor Homes
- Georgia (c) maid h6LRobt R Taylor Homes
- J D driver r420 N 2d
- Jas (c) hlpr NCSCo r921 N 8th
- Jas (c) lab NCSCo r718 S 4th
- Jas (c; Viola) lab h1112 S 9th
- John student r718 S 4th
- Louise (c) tchr r212 McRae
- Lula (c) dom h720 Campbell
- Maude O Mrs clk ACLRR rStHelena
- Nettie (c) maid r15H Robt R Taylor Homes
- Peter (c; Annie) carp h718 S 4th
- Sara L sten U S War Dept Eng r407 S Front
- Willard emp NCSCo r23 N Harrison (SPK)

Haynes' Pool Parlor (c; Geo E Haynes) 527 Red Cross

Haynie John W emp NCSCo r1018 Market

Hays Clarence (c) emp J Herbert Bate Co

—Geo M Capt (Genevieve) USA h2010 Brandon rd (PP)

Haywood Chas F (Pauline B) emp NCSCo h15 Court V (LV)

- Downey (c) lab NCSCo r608 Campbell
- Edw (c) lab h908 S 8th
- Frank (c) lab NCSCo r413 McRae
- H emp NCSCo r Shipyard Trailer Camp
- Howard A (Vera) wldr NCSCo r208 Dawson
- Jas (c; Maggie) gro 1002 S 8th r RD 2
- Jos (c; Mamie L) lab h508 Bay
- Jos E (c; Lillian) cook Saffo's Restr h708 S 12th
- Maggie (c) clk Jas Haywood r RD 2



SNEEDEN-YORK CO.

REFRIGERATION—AIR CONDITIONING
ATHLETIC SUPPLIES

115 MARKET TEL. 9761



David Jacobi Supply Co.

• •



• •

**Paints
Hardware
Paper
Products
Hotel
Supplies
Rope**

• •

101
S. FRONT
Tel.
9451



FARRAR TRANSFER & STORAGE WAREHOUSE

Fireproof
Warehouse

Household Goods
Merchandise
STORAGE

Local and Long
Distance
MOVING

Agent:
ALLIED VAN
LINES

1121
S. FRONT ST.
Tel. 5317

The Wilmington Savings & Trust Company

Member Federal Reserve System and Federal Deposit Insurance Corp.
Capital, \$300,000.00 **Surplus, \$600,000.00**

HAYWOOD

- Robt (c; Lillie M) lab NCSCo h1409 Glenn
- W R r220 N 2d
- Hazard Herbert J (Verbee J) electn NCSCo h ns Virginia av 1 e Wash-
 ington (SH)
- Hazel Cora (c) prsr r813 N 7th
- Richd (Phyllis) USN r310 Queen
- Scl (c; Cora) lab h813 N 7th
- Hazelhurst Clara W (wid John L) h1916 Princess
- Wm W (Jennie P) sten ACLRR r1916 Princess
- Head Agnes r206 Grace
- Alvin (Berl) wldr NCSCo h308 S 3d apt 5
- Carl emp NCSCo r Sunset Ledge
- Lila W Mrs mus tchr 212 Red Cross h do
- Mack pipeftr NCSCo r611 S 4th
- Rudolph emp NCSCo r11 Court T (LV)
- Sally J (wid Wm B) h206 Grace
- Sarah smstrs Southland Mfg Co
- Wm G (Frances J) agt Life Ins Co of Va r Greenville Sound
- Heafner Winnie tchr Hemenway Sch r209 S 6th
- Healy J P Lieut (Mary) USA r15 Wrightsville av (CP)
- Heard Harry H (Mary B) teleg opr ACLRR r315 N 3d
- Judge (c; Sarah S) lab h315 N 6th
- Thos D (Sarah) USA r Mrs Della W West
- Hearn Dorothy H slswn Shoemaker's Inc r1811 Grace
- Frances D ofc sec Drs Robertson & Graham r1811 Grace
- Jas E (Fannie D) clk ACLRR r1811 Grace
- Jas E jr USA r1811 Grace

EDWARD C. CRAFT

Member of
American
Institute of
Accountants

North Carolina
Asso. of C.P.A.'s

Certified Public Account- ant

Audits
Systems
Tax Service

22-23 Trust
Bldg.

Phone
5587

P. O. Box 552

H. F. Wilder Real Estate Agency Sales — Rentals

207 Princess

Tel. 4932

HANOVER

Building & Loan Association
Series—January, April, July, October

3% PAID ON SAVINGS

207 Princess

Tel. 4932

Pickard's

Fishing
Tackle

Sporting
Goods

Johnson
Outboard
Motors

Bicycles

209

Market St.

PHONE

2-3224

- Heartsfield Harry (c; Eliza) r305 McRae
- Heath Alene W r25 Summit walk (GT)
- Bernice nurse r226 Lake Forest pkwy (LF)
- Beuna emp NCSCo r7 Court A (LV)
- Henry E (c) whsemn State Distributing Co r420 Martin
- Jas emp NCSCo r411 N 2d
- Leroy H emp NCSCo h9 Court N (LV)
- Mattie clk NCSCo r402 Central blvd (SPk)
- Odie R jr emp NCSCo r Shipyard Trailer Camp
- Ralph E (Maize) mech Mauldin Motor Co r Carolina Beach
- Theo P (Evelyn) rep hC11 Oleander ct
- Uria J (Vera B) emp NCSCo h25 Summit walk (GT)
- Zora H (wid Robt N) r29 Jackson dr (LF)
- Heatherly Elmer (Edith) wldr NCSCo r309 N 5th av
- Heaton P L flmn F W Woolworth Co r2909 Market
- Hedgepeth Clarence L emp NCSCo h17 Court K (LV)
- Jas (c) emp NCSCo r108 S 10th
- Mary O sten US War Dept Eng r218 N 6th
- Moses (c) emp NCSCo r108 S 10th
- Hedges Wm F (Rosemary) USA r411 N 3d
- Hedrick Zelma S Mrs sten asst to Industrial Dept USN r RD 1
- Heels Albert A chf night dispr ACLRR r223 Country Club Pines (CCP)
- Hefner Keith O (Anne) carp r644 S 5th av
- Marvin emp NCSCo r409 Campbell
- Heide Warehouse Co Alex Hoffmann pres-genl mgr R Willard Cantwell sec
713 Nutt
- HEIDE & CO INC, Alex Hoffman Pres-Genl Mgr, R Willard Cantwell Sec,
Licensed Custom House Brckers, Forwarding and Steamship Agents,
717 Nutt, Tel 4182

WILL
REHDER
FLORIST

CUT FLOWERS
FUNERAL DESIGNS
Flowers by Wire

"Say It With Flowers"
121 N. FRONT - TEL. 9649

White's
PASTEURIZED
DAIRY PRODUCTS

**QUALITY YOU CAN
 TASTE
 PHONE 6681**

Heidt Fannie B (wid Jas B) h ss Masonboro av 3 e 2d RD 2 (WPK)
 —Frances S student r Mrs Fannie B Heidt
 Heigh Walter driver r204 N 6th
 Heigl Evelyn Mrs sten Chas S Lowrimore r108 Live Oak pkwy (O)
 Heinbockel John F hlpr Am Bakeries Co r1809 Carolina Beach rd (SH)
 —Pete (Summer Hills Service Station) r1809 Carolina Beach rd (SH)
 Heinemann Wm E Mrj (Teddie F) USA h39 Lee dr (LF)
 Heinsberger Philip (Frances F) trav slsmn J W Murchison Co h807 Ann
 —Sara H r807 Ann
 Heitcotter Perry (Peggy) USA r1919 Chestnut
 Hele Horace r213 S 2d
 Helgren Chas emp NCSCo r316 Walnut
 Hellen W L rYMCA
 Heller Harry H (Sybil) h306 Windsor dr (GA)
 —Henry (Heller Military Officers Shop) r306 Windsor dr (GA)
 —Military Officers Shop (Henry Heller) uniforms 201 N 2d
 —W Lawrence clk ACLRR r YMCA
 Helm Curtis (Jane) USA r229 Kenwood av
 —Jane clk Big Star Stores
 Helman Carl A (Edith T) emp NCSCo h28 Pinecrest pkwy (GT)
 Helmer C eng r217 N 17th
 —Harry (Irene R) clk US War Dept Eng r217 N 17th
 Helmick Jos C (Irene) emp NCSCo h804 Greenfield
 Helms B K emp NCSCo r NCSCo Appr Dormitory
 —Capus P jr emp NCSCo r21 Summit walk (GT)
 —Chas O emp NCSCo r20 ourt M (LV)
 —Clarence P jr (Helen) emp NCSCo h19 Terrace walk (GT)
 —Craven P (Eliz M) emp NCSCo r186 Pinecrest pkwy (GT)

AIR-CONDITIONED	HOTEL CAPE FEAR	RATES
COFFEE SHOP		REASONABLE
MODERN		FIREPROOF
CONNECTING		ON U.S. HWYS.
GARAGE		# 17,74,76,117
CHESTNUT and 2d STREETS		

—David H (Hilda E D) driver US War Dept Eng h3 S Adams (SPk)
 —Emmitt S (Dorothy T) eng NCSCo r114 N 4th
 —Hugh A (Bette J) carp NCSCo h54 West dr (LV)
 —J C emp NCSCo r NCSCo Appr Dormitory
 —J D emp NCSCo r Shipyard Trailer Camp
 —Jack emp NCSCo r109 1/2 S Front
 —Margt clk r35 Adams (SPk)
 —Marjorie ofc wkr NCSCo r619 Market
 —Mary L smstrs Southland Mfg Co
 —Roger E (Lucille) asst mgr Taubman's of Wmtn r220 Keaton v
 Helton Mamie I (wid Stant) slswn Wahl's r312 Queen
 Hemby Basil B (Albertine; Hemby & Holmes Grocery) h714 Dock
 —Christopher C mech Sou Box & Lbr Co h2017 Woolcott av (CP)
 —John (c; Rosie) clnr Williams Dry Clnrs h817 S 4th
 —Rosa L (c) clk Geo S Falsen r817 S 4th
 —Stewart C (Ruth) wldr NCSCo h102 Queen
 —& Holmes Grocery (Elias M Holmes, Basil B Hemby) 821 Orange
 Hemenway School Sue Boon prin 210 N 5th av
 Hemingway Ernest (c; Evelyn) lab NCSCo h1012 S 15th
 —Jos (c) hlpr Hotel Wmtn Dining Room r813 Anderson
 —Lucille (c) lndrs h1013 Queen
 —Marie (c) emp Sou Box & Lbr Co r813 Anderson
 Hemmer Edw (Eleanore) USA r112 Ivey cir
 Hemphill Fred emp Broadprt Iron Wks r RD 1
 Hempstead Fred lndrywkr r103 1/2 S Front
 Henby Robt H (Caroline) emp NCSCo h10 S 7th
 Henderson Anna P tchr Chestnut Street Sch r516 Grace
 —Bert jr (c; Viola) delmn Standard Pharmacy h617 Taylor
 —Betty student r1814 Grace
 —Carol N (Thelma M) burner NCSCo h212 Wright

LESLIE R. HUMMELL
 Representing
INSURANCE
 AETNA LIFE — NATIONAL LIFE
 PRUDENTIAL INS. CO. of AMERICA
 Also Rep. Large Reliable Stock Companies For Fire and General Insurance
 232 PRINCESS **PHONE 6118**

**McKEE
 BROS.
 ICE
 &
 COAL CO.**

TEL.

6327**RED-ASH****COAL****For a****HOT****FIRE**

710 Castle

and

601 Greenfield

307-309 North Front St.

— Tel. 6626 —

**SEARS,
ROEBUCK
AND CO.**

Wilmington, N. C.

PRINTING

RULING

JACKSON & BELL Co.

BINDING

105-109 N. SECOND ST.

PHONE 5817

HENDERSON

- Cecil W (Carrol) eng r17 S 9th
- Chas (c; Lizzie) emp NCSCo r706 Swann
- Clyde (Marie) emp ACLRR h12F Chas T Nesbitt cts
- Colvert (wid Lawrence W) r305 N 5th av
- Curtis (c) lab Seaboard Ry
- Dempsey (c) lab r1219 N 9th
- Elwood emp NCSCo r214 Red Cross
- Eug (Nettie F) USN r21 F Chas T Nesbitt cts
- Fred (c) lab r616 Red Cross
- H Crammer (Myrna) clk ACLRR h521 Dock
- Irene (c) maid r617 Taylor
- Jas (c; Frances) h614 S 14th
- Jas (Mary) USA h55 Lee dr (LF)
- Jas B (Pauline J) baker Royal Bakery r1011 Market
- Jas G (Helen L) clk ACLRR r1416 Dock
- Jas M (Nettie O) plmbr NCSCo h110 N 5th av
- John J (Theda B) formn White Ice Cream & Milk Co h13H Chas T Nesbitt cts
- LeRoy (c; Muriel) USA r803 Chestnut
- Lucille sten Becker Coal & Blars Supply Co
- Marie L sten US War Dept Eng R3 Box 247B
- Martha E clk Finkelstein's r110 N 5th av
- Mary emp Saunders Drug Store r222 S 4th
- Mary (wid Thos A) h17 S 6th
- Mary A teletype opr Wmtn Star-News r55 Lee dr (LF)
- Maude V clk A & P Food Stores r117 N 6th
- Minnie (c) h516 Walnut
- Nancy W (wid Wm M) r1516 Market

ARMY & NAVY STORE

Finkelstein's

- Diamonds
- Watches
- Jewelry

CLOTHING
SPORTS
WEAR

Work Clothes
Uniforms and
Equipment

6 - 8

S. Front

TEL.

5662

H. G. Latimer & Son

Wallace Bldg.
Phone 2-3856

Insurance

Sound
Protection

PROMPT
SERVICE

Substantial
Savings
on Premiums
for
Desirable
Risks

THE Jewel Box

YOUR FRIENDLY CREDIT JEWELERS INC.

109 N. FRONT STREET

- Nettie F Mrs clk May's 5c to \$1.00 Store r21F Chas T Nesbitt cts
- Nettie O Mrs slswn Wmtn Army & Navy Store r110 N 5th av
- Norma L student r1220 Princess
- Otis H (Bertha M) clk ACLRR h1220 Princess
- Paul emp NCSCo r White House Hotel
- R C carp r706 N 3d
- Rebecca (c) h1125 S 9th
- Rex electn NCSCo r119 Church
- Sarah (c) r914 Meares
- Suanna E student r1814 Grace
- Theda B Mrs emp White Ice Cream & Milk Co h13H Chas T Nesbitt cts
- Viola (c) dom r327 Kellogg al
- Wm (c) hlpr NCSCo r617 Taylor
- Wm D (c; Lulu I) emp NCSCo h13E Robt R Taylor Homes
- Wm H Capt (Leila W) USA r1701 Princess
- Wm H (Swanna P) frt traffic mgr ACLRR h1814 Grace
- Wm M (c; Lela) lab Seaboard Ry h1001 N 7th
- Hendricks C Fredk (Myrtle G) supvr NCSCo h214 N 4th
- Cecil (Columbus C) USA r815 S 8th
- Frank lab NCSCo r324 S 5th av
- Josie L Mrs clk Sears Rceback and Co r722 S 4th
- Laura tchr Tileston Sch r420 Market apt 44
- Hendrix Columbia M Mrs r723 S 13th
- Eleanor (c) cook Busy Bee Lunch r604 Red Cross
- Elmer H (Dollie) emp NCSCo h2066 Creecy av
- F L emp NCSCo r Shipyard Trailer Camp
- Mast (c) emp NCSCo r410 S 7th
- Seth W (Lucille M) wldr NCSCo h404 Carolina av (SPK)
- Thos J mgr Old North State Breweries Inc r402 N 15th



The Insured
Peoples Building & Loan
ASSOCIATION

Wm. M. Hill, Sec. Low Cost Real Estate Loans
112 PRINCESS

TELS. 2-3371, 2-3372

DIAL 4954

Pender COMPANY
 "ASSISTANT HOMEMAKERS"
 FURNITURE
 28 SOUTH FRONT ST.
 WILMINGTON, N. C.

- Henkle M H emp NCSCo r White House Hotel
 Henler Thurman B emp NCSCo r Shipyard Trailer Camp
 Henniker Elsie G clk ACLRR r5 Northern blvd (SPk)
 Hennessee Sarah (c) r922 Dock
 Henries Acie T clk Wmtn Sea Food Market r1013½ S 2d
 Henry Adrain (c; Eliza) iab US Custom House h1204 S 9th
 — Adrian (c; Odell) porter Wulff's News Service h808 Miller,
 — Ann E (c) emp City Lndry Co r111 S 10th
 — Annie (c) maid r1016 Castle
 — Aubrey (c) emp NCSCo r1102 N 8th
 — Bernice (c) r4 Collier al
 — Bertha (c) dom r4 Collier al
 — Bertha B Mrs h504 Dawson
 — Bessie (c) Indrywkr Ideal Lndry & Dry Clnrs h205 Bladen
 — Carl G (Sadie H) ship clk E W Godwin's Sons r Castle Hayne rd
 — Chas (Margie) USA r214 N 22d
 — Clara (c) maid h1114 S 10th
 — Cora r304 S 17th
 — Della (c) h515 S 7th
 — Dennie (c) emp City Lndry Co r910 Green
 — Eliz (c) h1414 Ann
 — Eliz (c) beauty opr Louise Mc Cleese r316 Rae
 — Eliz (c) maid h415½ Dickinson
 — Eloise (c) r203 Bladen
 — Ethel W smstrs Southland Mfg Co
 — Etta (c) maid r1204 S 9th
 — Eug (c; Geneva) lab h203 Bladen
 — Florence smstrs Southland Mfg Co

CHARLES S. LOWRIMORE

CERTIFIED PUBLIC ACCOUNTANT
 TAX CONSULTANT

708 Murchison Bldg.

209 N. Front

Tel. 4421

- Floyd jr atndt Time Service Stations r Leland
 — Frank (c) lab r1005 Wooster
 — Geo (c) r212 N 10th
 — Geo carp h819 S 4th
 — Geo (c) lab NCSCo r1204 S 9th
 — Graham lab r504 Dawson
 — Hampton H wrapper Am Bakeries Inc r Leland
 — Harriet (c) student r111 S 10th
 — Howard lab r504 Dawson
 — J L emp NCSCo r211 Orange
 — Jas (c) lab r819 Miller
 — Jas N r100 8th RD 2 (WPK)
 — Jas N jr (Hazel F) clk PO r Carolina Beach rd RD 2
 — Jos (c; Winnie A) fishermn h405 Dawson
 — Josephine sten Robt M Kermon r3 Park av (WPK)
 — Kenneth clk County ABC Board r YMCA
 — Lillian G (c) charwn US Custom House r1204 S 9th
 — Lois (c) dom r205 Bladen
 — Louise (c) r205 Bladen
 — Lucille (c) dom r4 Collier al
 — Lucy (c) cook r508 S 7th
 — M Eunice clk ACLRR r409 N 5th av
 — Mamie G (c) emp City Lndry Co r111 S 10th
 — Margt (c) r907 Grace
 — Mary (c) cook h18B Robt R Taylor Homes
 — Minnie (c) dom r603 Brunswick.
 — Pauline ofc sec Peterson-Barnes Motor Co r3 Park av (WPK)
 — Randolph (c; Winnie) lab NCSCo h907 S 10th
 — Ransom (c; Mamie) lab h111 S 10th
 — Ransom R (Annie) h3 Park av (WPK)

T. W. WOOD and SONS

"Seedsmen Since 1879"

Seeds, Feeds, Bulbs, Plants, Fertilizers, Etc.

317-19 N. FRONT

TEL. 4620



*There's
nothing
like*

GAS

for

**COOKING
REFRIGERATION
WATER
HEATING
HOUSE
HEATING**

**TIDE
WATER
POWER
CO.**

Tel. 4411

READ

STAR-NEWS

PAPERS

Morning
Evening
Sunday

McGRATH & CO.

MUSICAL INSTRUMENTS — PIANOS
RADIOS AND REPAIRS

Phone 2-3546

108 Market St.



CITY OPTICAL CO.

OPTICAL SUPREMACY

218 N. Front St.

Phone 7236

THOS. B. LILLY

Owner and
General Manager

HENRY

- Richd (c; Annie L) lab h706 Dickinson
- Robt (c; Priscilla) h603 Brunswick
- Robt (c) stevedore r1307 Love
- Robt C (Cleatie L) mixer Atlantic Paint & Varnish Wks r Spofford Mills Village
- Rcbt E (c) lab r203 Bladen
- Sadie smstrs Southland Mfg Co
- Saml emp NCSCo r3 Park av (WPk)
- Sarah (c) dish washer Cape Fear Hotel h907 Grace
- Sarah (c) maid r613 S 7th
- Sterling F (c; Frances) lab NCSCo r807 Wright
- Susie (c) h4 Collier al
- Timothy B (Ethel) guard NCSCo h ws Castle Hayne rd 15 n Smiths Creek
- Vernelle (c) emp City Lndry Co r205 Bladen
- Vivian (c) r405 Dawson
- Walter J (Mary E) carp h912 S 6th
- Wesley J (Lucille I) slsmn Wmtn Coca-Cola Btlg Wks h411 S 16th
- Wilbert (c) student r1204 S 9th
- Wilbur USA r504 Dawson
- Wm (c) lab r615 Bloom's al
- Wm (c; Lillie B) lab NCSCo h1115 15th pl (HE)
- Wm H (Sarah) opr r606 S 4th
- Wm M (c) wood 115 Jessamine av h109 S 11th

- Hensley Edith (c) h908 Love
- J C emp NCSCo r Shipyard Trailer Camp
- Richmond (c) hlpr NCSCo r908 Love

BF Goodrich
Silvertown Stores

14 NO. 3d

TEL. 7560

Switch To
Goodrich
1st in Rubber

- Tires
- Batteries
- Radios
- Bicycles

Henson Arenton W USA r14 Court V (LV)

- Bruce H (Vertie P) mgr Miller Motor Exp h2119 Park rd
- Causey USN r14 Court V (LV)
- Edw C (Lillie L) bus opr TWPCo h217 Davis
- H E emp ACLRR r210 N 3d
- Jasper emp NCSCo r908 Market
- Lloyd J USMC r17 Court H (LV)
- Quetta (c) r218 S 13th
- K L emp NCSCo r Shipyard Trailer Camp
- Herbert Annie M clk ACLRR r Wrightsville Beach
- J Furman Rev (Ruth U) pastor Grace Methodist Church h221 N 4th
- Sidney emp NCSCo r313 Campbell
- Herbin I R r315 Church
- Heriot Christopher (c) driller NCSCo r1612 Princess
- Marvin (c) chipper NCSCo r1912 Princess
- Herkenratt Wm L Lieut (Irene B) USA r1406 Princess
- Herman G L carp r411 N 2d
- Guy R (Elsie M) shipftr NCSCo h1001 S 3d
- Wade F emp NCSCo r713½ N 4th
- Hernandez Bert Lieut USA r406 Castle
- Herndon L P wldr NCSCo h207 N 7th
- Herr Melvin (Mary) clk NCSCo r419 S 19th
- Herren Howard L (Florence W) clk ACLRR h1112 S 4th
- Herrin Bishop wldr NCSCo r302 Harnett
- Danl J (Ethel) field rationing officer OPA h111 S 4th
- John (Lauradean) lab NCSCo r716 S 5th av
- Virginia dean New Hanover High Sch r111 S 4th
- Herring A R eng Boyle Ice Co
- Alice M Mrs opr SBT&TCO r1615 Grace
- Amelia (c) maid The Beautician
- Amos (Dollie) electn r412 Red Cross

FOY, ROE & CO.

"Dependable Outdoor Wear for Men"

9-11 NO. FRONT

TEL. 5923



The Morris Plan Bank

of Wilmington

"The Bank For The Individual"
SAVINGS AND LOANS

Member Federal Deposit Insurance Corporation

HERRING

- Annie (c) dom r715 Hanby al
- Annie W prin Chestnut Street Sch r1901 Chestnut
- Arth (c) lab r615 Church
- Arth G (Lula) emp NCSCo r211 Red Cross
- Aubrey F h ss Wrightsville tpk RD 2 2 e Floral pkwy (GC)
- Audrey C USN r1602 Castle
- Bessie (c) r1114 Chestnut
- Betty (c) cook r209 S 11th
- Birdie M div mgr Sears Roebuck and Co r1223 S 4th
- Cassell (c) barber New Deal Barber Shop r1114 Chestnut
- Cath (c) maid h909 Schutt al
- Chas (Viola) emp NCSCo r412 Red Cross
- Chas (Pauline L) plmbr r906 Chestnut
- Chas D shipftr NCSCo r406 Grace
- Coley (c; Addie L) lab NCSCo r515 Anderson
- Craig slsmn Riverside Grocery r Sunset Lodge
- Craver J (c) lab NCSCo 418 N 13th
- D C r206 N 2d
- Daisy (c) dom r804 N 7th
- Dave Mc shipftr NCSCo r419 Chestnut
- DeLeon A slsmn Walter M Hewlett
- Dorothy (c) dom r203 S 12th
- Douglas (c) emp NCSCo r11H Robt R Taylor Homes
- E C (Emiline) emp NCSCo r1209 N 4th
- Edna (c) r1114 Chestnut
- Edgar (c; Louise) driller NCSCo r210 N 10th
- Edw I jr (Eleanor B) plant opr TWPCo h1737 Carolina av

Goodyear

— CONVENIENT TERMS —

Home

Tires



THIR-T-STORES INC

Furnishings

Radios

Gold Seat

Auto Parts

Congoleum

Batteries

25 So. Front St.

Tel. 2-3972

Manhattan

Watches

- Elbert (Alice M) policemn r1615 Grace
 - Emelia (c) r221 S 11th
 - Emma (wid Richd L) h420 Market apt 41
 - Ernest G (Bertha) toll collr h2115 Barnett av (CP)
 - Ernest G jr r2115 Barnett av (CP)
 - Frances G clk Am Bakeries Co r211 Red Cross
 - Frank usher Bailey Theatre r419 S 19th
 - Frank (c; Ozella; Casino Cafe) h710 Wooster
 - Fred (c) lab r326 Kellogg al
 - Galloway (c) lab Wmtn Coca-Cola Btlg Wks r1021 Dock
 - Geo (c) lab h805 Thompson al
 - Geo loco eng ACLRR r420 N 2d
 - Geraldine pkr Southland Mfg Co
 - Grace C sten Mill & Contractors Supply Co r420 Market apt 41
 - Harlee (c) emp NCSCo r623 S 8th
 - Harold G (Mary E) mach opr h11 S 8th
 - Harry (c; Karey) lab NCSCo h613 Campbell
 - Henrietta (c) Indrs h1412 N 7th
 - Henry L (Emily C) gro 1102 S 4th h1104 do
 - Isaiah H (Nell H; Riverside Grocery; Sunset Lodge) h es Burnett blvd
5 s Southern blvd (SPK)
 - J C emp Broadfoot Iron Wks r502 S Front
 - J E emp NCSCo r Shipyard Trailer Camp
 - Jack ftr NCSCo r314 Nun
 - Jas C (c; Lucille) driver Andrews Mortuary h17C Robt R Taylor Homes
- HERRING JAMES L (Edrie F), Sec-Treas Wilmington Beverage Co Inc,**
h ws Castle Hayne rd 6 n Smith Creek, Tel 2-2146
- Jas P jr (Lila E; Herring Service Station) h208 8th RD 3 (WPk)
 - Jas T (c; Irene) lab h919 S 12th
 - John (c) lab NCSCo r618 N 7th

E. L. MATHEWS

Agent **EQUITABLE LIFE**

Fire — Accident and Health — Auto — Liability — Bonds

901 MURCHISON BLDG.

PHONE 7125

J. B. McCABE & CO.

W. C. Nichols,
C.P.A.

Certified
Public
Accountants

Murchison
Building

PHONE
5151

THE BAXLEY COMPANY

(Spurgeon Baxley)

Direct-Mail
and
Newspaper
Advertising

SEE US FOR
MIMEOGRAPH-
ING
MULTIGRAPH-
ING
ENGRAVING
LITHOGRAPH-
ING
ADVERTISING
SPECIALTIES
CALENDARS
IDENTIFICATION
BADGES
SOCIAL
SECURITY
CARDS
DECALCOMANIA
TRANSFERS

204 Willetts
Bldg.
(118-122
Princess St.)

PHONE
6873

WMFD

YOUR
BLUE NETWORK

STATION
1400
ON YOUR DIAL

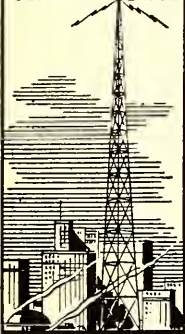

WILMINGTON
N. C.
TELEPHONE
4840

Efird's

DEPARTMENT STORE

All That's New and
Up-to-Date at prices
that will please you.

HERRING

- John E (c; Odell) emp NCSCo r615 Kidder
- Joney (c) emp J Herbert Bate Co
- Jos clk Big Star Stores
- Joyce (c) cook r828 Green
- Junius (c) lab NCSCo r515 Anderson
- L G formn Ideal Lndry & Dry Clnrs r RD 1
- Lee (c) lab r611 (2) Red Cross
- Leola r416 Castle
- Lcis A clk Hyman Supply Co r1905 Grace
- Louis E (Marguerite B) clk Ry Exp Agcy r RD 1
- Louise (c) h1320 McRae al
- Louise (c) Indrywkr Ideal Lndry & Dry Clnrs r804 N 7th
- Luby (Agnes) plmbr NCSCo h607 S 17th
- Lucian (c; Lucy) h216 McRae
- Lucy sten Dist Atty US Dept of Justice r Carolina Beach
- Lukey (c) r615 Campbell
- M Irene bkpr Cinderella Booterie r RD 1
- M Ruth nurse 1901 Chestnut h do
- Maggie (c) dom r520 N 7th
- Margie (c) h715 N 2d
- Marguerite B Mrs clk ACLRR r RD 1
- Martha (c) h316 Wilson av
- Mary h906 Cherry av (A)
- Mary (c) h610 Dawson
- Matt R jr swtchmn SBT&TCO r YMCA
- Melba Mrs bkpr City Water & Sewer Dept h1815 Perry av (CP)
- Minnie E (wid Jas R) r410 N 3d

CAROLYN E. DUFFY

DISTRICT REPRESENTATIVE

THE MUTUAL LIFE INSURANCE CO.
OF NEW YORK

309 Murchison Bldg.

Phone 9723

IDEAL PLUMBING CO.

Plumbing and
Heating
Contractors

Oil Burners

Repair Work
a Specialty

Day and
Night
Service

Tels.

Office 7292
Res. 7450

126
S. FRONT

- Odell (c) lab Am Molasses Co r615 Church
- Oscar E USA r1602 Castle
- R B emp NCSCo r NCSCo appr Dormitory
- R M clk r113 N 4th
- R P carp r312 Hanover
- Ralph W (Ruth) r412 Peachtree av (WPK)
- Raymond (c; Josephine) lab NCSCo h811 S 12th
- Raymond C (c; Mattie) lab NCSCo r1203 Rankin
- Rebecca (c) maid h1114 Chestnut
- Rena (c) cook h828 Green
- Robt (Loris F) carp h ns Greenfield av RD 2 5 e 7th (WPK)
- Robt (c; Louise) plstr r1102 N 7th
- Ruth wldr NCSCo r412 Peachtree av (WPK)
- Saml (c) lab r518 Bladen
- Sarah (c) cook h615 Church
- Sarah D slswn S H Kress & Co r412 Red Cross
- Service Station (Jas P Herring jr) 1002 Chestnut
- Stacy (c) lab r919 S 12th
- Susan (c) cook h209 S 10th
- Thelma waiter Friendly Cafeteria & Restaurant
- Thos C (Geraldine) USN r707 Central blvd (SPk)
- Victor E student r1602 Castle
- Walter (c) lab r507½ Tent Hall al
- Wm (c) lab NCSCo r615 Red Cross
- Wm (c; Lula) lab NCSCo r919 S 12th
- Wm H meat ctr Riverside Grocery r Sunset Lodge
- Willie (c) maid r113 S 10th
- Herrington Joel F blrmkr NCSCo r308 Grace
- Hershman John M r215 S 8th
- Mattie (wid Chas E) drsmkr 215 S 8th h do

Sunshine Laundry

ESTABLISHED 1922

LET A LITTLE SUNSHINE IN

Wilmington Beverage Co.



Sun-Crest Orange
Sunny Isles Pineapple Soda

NuGrape

Castle Hayne Road Phone 6629

Hertz Hilda L (wid Saml) r709 Orange
Herzberg Mortimer (Fannie) h2517 Princess St rd
Hess Claude A ftr NCSCo r25 Court D (LV)
—Julia A Mrs slswn F W Woolworth Co r Orton Hotel
—Lawrence E (Mary E) ftr NCSCo h25 Court D (LV)
—M L insp r401 S Front
—Paul (Kath R) asst meteorologist Weather Bureau U S Dept of Com-
merce h202 Brookwood av
—R W emp NCSCo r Shipyard Trailer Camp
Hesselbacher Martin W traffic mgr NCSCo r1611 Ann
Hessley Harold emp NCSCo r314 N 2d
Hester Bessie J spnr Spofford Mills
—C D Grocery (Glenda Hester) 521 S Front
—Carvell D (Ethel) clk C D Hester h521 S Front
—Chas R (Bertha B) supvr NCSCo h508 Queen
—Glenda (C D Hester Gro) r521 S Front
—Lillie A (wid Hal F) r62 West dr (LV)
—Martha warp clnrs Spofford Mills
—Matt (Olive F) electn NCSCo h3 Court Q (LV)
—Melva waiter Saffo's Restr r305 S 6th
—Minnie C r113 Lake Forest pkwy (LF)
—Myron J msngr ACLRR r521 S Front
—Robt wldr NCSCo r911 Market
—Stephen wldr NCSCo r1009 Market
—W A emp NCSCo r Shipyard Trailer Camp
—Waitus (Bessie J) section hd Spofford Mills h115 Spofford Mills Village
Hetner Guy emp NCSCo r110 Orange
Heuer Emma K Mrs tchr Forest Hills Sch r2003 Woolcott av
Hever Mary E (wid John C) h208 N 4th

**SMITH'S
SHOE
REPAIR**

PHONE
4395

127
PRINCESS

Yellow Cabs



Low Rates

U-Drive-It-Cars

2-3322

Hewett Abbie (wid J A) r149 Spofford Mills Village
—Alex (c) lab h812 Castle
—Anson W wchmn r Robt R Hewett
—Chas A (Hortense) wvr Spofford Mills h149 Spofford Mills Village
—Chas S (Mary) lm clnr Spofford Mills h159 Spofford Mills Village
—Coy emp NCSCo r815 Market
—David O (Delcie) emp NCSCo h1301 (1221) N 4th
—Delmus emp NCSCo r Robt R Hewett
—Dennis W (Alice E) slshr hd Spofford Mills h3 Spofford Mills Village
—Dina S Mrs h815 Market
—Eldora (c; Beatrice) mtcemn Robt R Taylor Home h14 D do
—Ellen F (c) h1017 Castle
—Emma J (wid Henry L) h420 Church
—Ervin (Ruby) h153 Spofford Mills Village
—Ethel btry hd Spofford Mills
—G C clk r621 S 6th
—Geo H (Katie I) hlpr City Dept of Hwys 1009 N 5th
—Gilbert K (Mary) emp ACLRR h ns Wrightsville tpk RD 2 2 e Meares
rd (HPk)
—Glennie K (Mary E) clk ACLRR r RD 2 Highwood Park
—H Norcum r312 N 7th
—Hadley H (Ethel) wvr Spofford Mills h40 Spofford Mills Village
—Hirman B (Emma E) policemn h1023 N 4th
—Ivan (Reba) emp NCSCo r506 S 2d
—Jas sweeper Spofford Mills
—John emp NCSCo r214 Red Cross
—Kathleen B Mrs cash Toms Drug Co r202 Castle
—Kilmer (Eveylena) wldr NCSCo r810 S Front
—Leroy (c; Carrie) lab NCSCo r1017 Castle
—Lottie M bkpr Wmnt Star-News r20 N 4th
—Louise battery hd Spofford Mills r122 Spofford Mills Village

Dixie Cafe and Grill

Oldest and Best in Town
AIR CONDITIONED

115-117 PRINCESS

TEL. 9177

**Harold
W.
Wells
& Son**

•
Insurance

—
Bonds

•
226
Princess
St.

•
PHONE
2-3746

DRINK



in
Bottles

**PLATE
ICE
CO.**

•

Pure
Crystal
ICE

"Ask Those
Who Use It"

•

1705

N. 4th St.

Phone

2-3328

SALES	WILLETTS REALTY CO.	LOANS
	DIAL 5233	
RENTALS	REALTORS	124 PRINCESS

HEWETT

- Mandy slswn H L Green & Co r3 Spofford Mills Village
- Mary B spnr Spofford Mills
- Monty emp Broadfoot Iron Wks
- Oliver B (Kathleen B) guard r202 Castle
- R Vincent (Rachel) emp ACLRR h2 Hudson dr
- Robt R (Gladys B) formn h ss Alabama av 3 e Carolina Beach rd (SH)
- Ruby spnr Spofford Mills
- Saml W USA r1212 S 4th
- W H janitor Salvation Army r215 S Front
- W Taft (Grace) ctr Southland Mfg Co r719 S 3d
- Weldon emp NCSCo r723 N 5th av
- Wilfred D (Goldie L) slsman Currin Whol Co h217 N 17th
- Wm C r408 Brunswick
- Wm H (Loretta) wtchmn City St Dept h1406 Castle
- Wm T (Review Job Printing Office) r420 Church
- Hewette Clayton ftr NCSCo r615 S 2d
- Georgia E (wid John) h324 S 5th av
- Hewitt Alice F bkpr Marks Machinery Co r517 S 4th
- Chas S (Cora B) USA r Mrs Mary L Benson
- Emma J (wid Henry L) h420 Church
- Fannie (c) maid r27 G Robt R Taylor Homes
- Grover C (Della L) slswn Abr Simon r621 S 6th
- Humphrey I (Daisy H) wldr NCSCo r516 Castle
- John (Odessa) ins agt h517 S 4th
- John (c) lab h909 S 6th
- Lucille r422 S Front
- Mamie h709 Wooster
- Marietta h422 S Front



Andrews Mortuary

Established 1850

419 North Third at Red Cross—Tel. 5075

- R Vincent (Rachel) emp ACLRR h2 Hudson dr
- Thos J (Lonnie M) civ eng U S War Dept Eng h139 Forest Hill dr (FH)
- Woodie D (Olive P) supt mails h2212 Gibson av (CP)
- Hewlett Addison (Carrie N) chairman County Bd of Comnrs r Masonboro Sound
- Andrew J clk U S War Dept Eng r516 S 5th av
- Cath O dental asst r103 Audubon blvd (A)
- Clarence H ctr Carolina Printing & Stamp Co
- Doris tchr Sunset Park Sch r24 Borden av
- Elijah O asst genl pass agt ACLRR h312 N 7th
- Fannie (wid Ephraim W) r Colin S Lewis
- Herbert W (Katie J) clk ACLRR h103 Audubon blvd (A)
- Insurance Agency (Walter M Hewlett), 214 Princess
- Irving P clk ACLRR r311 Central blvd (SPK)
- John W garage atndt Cape Fear Hotel r RD 3 Seagate
- Josephine r903 Princess
- Leon R (Virginia H) clk ACLRR h110 N Monroe (SPK)
- Lillie H r312 N 7th
- Louis A (Dorothy) clk ACLRR h701 Central blvd (SPK)
- Louise (wid Alex) r718 S 2d
- Margt J Mrs sten Carolina Bldg & Loan Assn and notary r116 S 9th
- Marguerite slswn r312 N 7th
- Mary E clk ACLRR r103 Audubon blvd (A)
- Nannie I sten T W Woods & Sons r312 N 7th
- Nora L (wid Andrew J) clk ACLRR h516 S 5th av
- Richd F (Rebecca K) mach ACLRR h311 Greenfield
- Roger W (Margt T) mgr rental dept Moore-Fonville Realty Co and notary r116 S 9th
- Rosa (wid Robt H) r311 Central blvd (SPK)

**PAINT
Builders'
Supplies**

**STANDARD
Paint & Hardware Co. Inc.**

**GLASS
Mirrors
Wallpaper**

21 MARKET

TEL. 9581

10
N. Front
St.

Kingoff's
WILMINGTON'S LEADING JEWELERS

Tel.
5219

HEWLETT

- Sarah C (wid Wm C) h2001 Pender av (CB)
- Sol slsmn Checkner's h718 S 2d
- Thos (Frances) driver r117½ Dock

HEWLETT WALTER M (Elese A) (Hewlett Insurance Agency), Real Estate, 214 Princess, Tel 7138, h2402 Market, Tel 2-3613

- Wm (Eliz A) clk ACLRR h403 Central blvd (SPk)
- Hewlette E Louise h219 S Front
- Malcolm (Phoebe) driver Z A Snelden & Sons r Sea Gate
- Hewson Ella (wid Thos A) r16 Maple av RD 2 (WPK)
- Heyer Edw (c) driver W H McEachern's Sons r818 Red Cross
- Hattie h402 Red Cross
- Jas (c; Luetta) porter r912 S 7th
- Jas M (c; Minnie) lab U S Custom House h1022 S 7th
- Margt E h402 Red Cross
- Hlatt J Lawrence (Elsie J) div mgr Sears Roebuck and Co h411 N 15th
- John T (Mable S) ftr NCSCo h110 S VanBuren (SPk)
- Hibbs Edith S (wid Wm M) sec Women's Div Natl Catholic Community Serv USO h1720 Orange
- Hick Mary (c) dom r706 Brunswick
- Hickman Ailese (c) waiter r301 S 13th
- Arden (Gladys F) clk ACLRR h1509 Orange
- Arth F contr wkr r109 Castle
- Cary L (Ida) ftr NCSCo h118 Moring dr
- Clyde S (wid Ross S) r1 Court B (LV)
- Deewitt (Ruth) r2203 Park rd (PP)
- Elease E r1 Court B (LV)
- Elmer L (Myrtle P) Indry supt Sunshine Lndry h11 N VanBuren (SPk)
- French M (Viola L) clk ACLRR h214 Kenwood av
- Geo S (Dora L) pipe mn NCSCo h905 S 3d

Berger's Department Store

"CHARGE IT"

• Quality Merchandise For the Family •

709 N. 4th ST.

TEL. 9647

- Gladys F Mrs bkpr Peoples Furn Co h1509 Orange
- Hazel slswn F W Woolworth Co r718 Chestnut
- Hurston L emp NCSCo r2 Court A (LV)
- Leomon P (Edith J) slsmn. Wmtn Coca-Cola Btlg Wks h405 Chestnut
- Mary E (wid Henry D) h1606 Castle
- Odom M (Mary E) emp NCSCo h1 Court B (LV)
- Robt (c; Margie) lab r807 S 9th
- Roosevelt lab r315 N 6th
- Thos (Louise) emp NCSCo r718 Chestnut
- Vance smstrs Southland Mfg Co
- Viola L Mrs clk ACLRR h214 Kenwood av
- Vonnie A (Margt) emp NCSCo h2109 Barnett av (CP)
- Wm ftr NCSCo r624 Dock
- Wm M (Emma) mach opr Spofford Mills h165 Spofford Mills Village
- Hicks Alleine ofc sec r8 Mimosa pl (CCP)
- Alma F slswn G R Kinney Co r604 S 16th
- Alma J (c) student r416 N 6th
- Amelia (c) cook r913 N 7th
- Anna M Mrs msgnr Seaboard Ry r Wrightsville Harbor Island
- Arnold (Opal) opr NCSCo h116 S 17th
- Bernice (c) r703 N 7th
- Betty H r819 S Front
- Chas (c; Alma) driver NCSCo r907 S 4th
- Chas (Lucy) emp NCSCo r American Legion Trailer Camp
- Christian (c) r707 Ann
- Clarence (c) lab NCSCo r808 N 6th
- Columbus (c) driver Donnelly Constr Co r919 Queen
- Denver C (Margt) USA r316 Castle
- Donald (Letha M) sht mtl wkr NCSCo h604 S 16th



The SALVATION ARMY
Welfare—Character Building
Evangelism



215 So. Front

Tel. 4338

LAUNDRY

**DIXIE
LAUNDRY
& DRY
CLEANERS**

DIAL
6696

OR

DRIVE
IN

412 S. 17th

215 Princess St.

General Agent Pilot Life Insurance Company
Manager Forest Hills Development Co.

W. A. MCGIRT

Phone 2-3432

ROBERT STRANGE

General
Insurance
and
Bonds

MUTUAL
COMPANIES
NON-
ASSESSABLE

TEL.

2-2265

212

WILLETTS
BLDG.

The Independent Ice Co.

ICE — COAL

PHONE 6678

HICKS

- E G plmbr r410 N 3d
- Eug C h115 N 5th av
- Eug C jr (Josie W) asst frt traffic mgr ACLRR h1907 Princess
- Evelyn M (c) dom r703 N 7th
- Fredk R (Emily) pntr h819 S Front
- Geo (c) emp NCSCo r1018 N 8th

HICKS GLASGOW (Helen R), General Insurance and Notary, 108 Murchison Bldg 209 N Front, Tel 6348, h410 N 15th, Tel 5488

- H Rudolph (Carrie) lab City St Dept r James H Hicks
- Hamilton E (Pauline J) civil eng U S War Dept Eng h301 Windsor dr (GA)
- Helen (c) r1117 Rankin
- Jas (c; Julia F) mech Marine Garage r1209 N 9th
- Jas A (Clara) emp NCSCo h es Lingo City 7 s U S Hwy No 76
- Jas H (Darime) lab City St Dept h es Lingo City 3 s U S Hwy No 76
- John J (Viola) USA r2116 Gibson av (CP)
- John W frt NCSCo r American Legion Trailer Camp
- Lillie M (c) dom r703 N 7th
- Lonnie (c) lab r806 (804½) N 3d
- Lucille (c) dom r706 Brunswick
- Malcolm A (Lynn) wldr NCSCo h18 Court M (LV)
- Margt clk Firestone Stores r316 Castle
- Margt (wid Chas H) r7 Wooster
- Martha (c) r806 N 7th
- Mattie (c) dom r801 Campbell
- Merthadine (c) dom r703 N 7th
- Nell R wrapper Royal Bky r607 Ann
- Opal Mrs wrapper Mallard Sandwich Shop h116 S 17th
- Robt pipefrt NCSCo r103½ Princess
- Robt lack wldr NCSCo r613 S 6th

PRINTING

LITHOGRAPHING

Wilmington Printing Co.
PHONE 6631
211-213 N. SECOND ST.
OFFICE FURNITURE AND SUPPLIES

- Rosa (c) h706 Brunswick
- Rudolph (c; Eunice F) driver r506 S 7th
- Saml W (c; Lillie) emp MacMillan & Cameron Co h416 N 6th
- Saml W jr (c) lab NCSCo r416 N 6th
- Sarah M ofc sec ACLRR r115 N 5th av
- Thos frt NCSCo r3 S 4th
- Wayland emp NCSCo r504 N 4th
- Wiley wldr NCSCo r2 Central blvd
- Wm (c) lab NCSCo r703 N 7th
- Wm E (Zeralee) driver Greyhound Taxi Co h715 Surry
- Wm H (c; Essie) janitor h1117 Rankin
- Woodrow W (Hilda K) emp NCSCo h48 West dr (LV)
- Hickson Chas (c; Roberta) lab NCSCo h5 N Liberty ct (H)
- Lucille (c) dishwasher r601½ Red Cross
- Mozella (c) maid r5 N Liberty ct (H)
- Wm M (c; Eva M) chipper NCSCo r1118 N 9th
- Hiers Anne clk NCSCo r1924 Chestnut
- Jasper T (Vivian V) exec genl agt Wmtn Port Comm h1924 Chestnut
- Jasper T jr USA r1924 Chestnut
- Vivian ACLRR r1924 Chestnut
- Hiess Gus (Bernice) USA h139 Lake Forest pkwy (LF)
- Higdon Robie emp NCSCo r205 Grace
- Higgenbotham Arnold wldr NCSCo r308 Grace
- Higgins Bertram A Lieut (Margt C) USA h71 Lee dr (LF)
- Claude B (Lorine) emp NCSCo h308 S 3d apt 28
- Edith Mrs emp Odorless Dry Clnrs r310 Queen
- Eliza (c) h504 N 6th
- F Garth (Edith) USA r310 Queen
- Inez (c) cook h102 S 11th

Atlantic Finance Co.

JOHN BRIGHT
HILL, President

LOANS

on
Real Estate

Financing
Mortgages

Title
Insurance

Wallace Bldg.
240 Princess St.

PHONE
6047

SHOEMAKERS, INC.

"EVERYTHING FOR THE OFFICE"

STATIONERY-OFFICE OUTFITTERS AND SYSTEMS

206-208 Princess St.

Dial 2-3332 and 2-3333

Phone 7022

JACOBI HARDWARE COMPANY, Inc.

"THE HOUSE YOUR FATHER DEALT WITH"

Good Hardware**HIGGINS**

- Ollie (c; Ollie's Cafe) h413½ S 7th
- Percy (c; Thelma) lab h21B Robt R Taylor Homes
- Rayford (c) lab r605 McRae
- Rosa (c) r1111 Gwynn
- Thelma (c) emp Caison Bros Lndry
- Wm D blrmkr NCSCo r117 Marsteller
- High Harry D emp NCSCo r Shipyard Trailer Camp
- Haynes (Alice) pntr h708 S 4th
- Janet P (wid Drexel) h103 Park av (WPK)
- Luola r307 N 5th av
- P V emp NCSCo r White House Hotel
- S W driller NCSCo r120 N 3d
- Tobie mach NCSCo r313 N 4th
- Waldon slsmn Wmtn Coca-Cola Btlg Wks r Whiteville
- Wm emp NCSCo r Sunset Lodge
- Wm B (Mary J) h1007 Mercer av
- Highfill Thos A (Agnes Z) mach NCSCo h17 Court S (LV)
- Highsmith Annie L (c) cash Ritz Theatre r111 S 12th
- Cecil J (Cornelia W) emp NCSCo h409 Nun
- Chas ftr NCSCo r9 N Harrison (SPK)
- David clk Service News Co r Sunset Park
- Eliz (c) maid r1015 S 8th
- Emmit D supvr Greenfield Park r406 Willard
- Hugh B (Eliza) USA h609½ Dock
- Jas E (c; Maggie) gro 919 Castle h818 S 8th
- Jas W (c; Christina) lab r612 Nun
- Jos H (c; Clydie M) lab NCSCo r818 S 8th
- Joyce bkpr Atlantic Paint & Varnish Wks r1911 Woolcott av (CP)
- Juliette M (wid Lewis A) case wkr County Public Welfare Dept h1911 Woolcott av (CP)

AUTOMOBILE**CAUSEY'S SERVICE**

COMPLETE MOTOR REPAIR SERVICE

Pure Oil Products — Auto-Lite Batteries — Goodyear Tires

1202 MARKET

TEL. 9668

- Leonard L (c; Allie L) emp NCSCo h111 S 12th
- Lewis A jr USA r1911 Woolcott av (CP)
- M Eliz sten Peoples Savings Bank & Trust Co r1006 Market
- R Jos (c; Cornelia) hlpr Wmtn Iron Wks h715 S 12th
- S Graham wldr NCSCo r1006 Market
- Sam'l W (c; Isamae) emp NCSCo r1112 S 2d
- Stewart F (Mary H) dep collr Customs Office U S Treasury Dept h 1006 Market
- W Worth (Ruby; Palace Barber Shop) h507 Central blvd (SPK)
- Hightower Robt (c; Annie L) emp NCSCo r1013 N 8th
- Southern blvd (SPK)
- Hilbert E L (Doris) emp NCSCo r714 N 4th
- Hilburn Edell (wid John D) r507 Wright
- Hilburn Andrew C (Augusta G) sery sta ns Strawberry av 7 E 5th RD 3 (WPK) h608 Meares rd RD 2 (I)
- Andrew E (Pruddie A) confr h416 Castle
- Andrew E mgr Hilburn Bros Lunch r416 Castle
- Bertha slsw'n H L Green & Co r Bolivia
- Bros Lunch (L Jabel and Fleet C) es S Burnett blvd 4 s Southern blvd (SPK)
- Earl plmbr NCSCo r613 S 4th
- Edna R Mrs assorter Sunshine Lndry
- Fleet C (Brooklyn Barber Shop) confr ws S Burnett blvd 2 s Southern blvd (SPK)
- Grace B Mrs buyer Belk-Williams Co r Winter Park
- Jas V (Wilma P) ftr NCSCo r American Legion Trailer Camp
- L Jabel (Toby J; Hilburn Bros Lunch) h613 S 4th
- Lenore r613 S 4th
- Lola R Mrs clk ACLRR r Castle Hayne

Budweiser
"King of Bottled Beer"

*Seeds
Feeds
Fertilizers
Sprayers
Dusters
Spray
Materials*

**CROSS
SEED
CO.**

*Planet Jr.
Tools*
**10-12
MARKET.,
TEL.
6868**

**Wilmington Well & Pump Co.**

Pump Repairs — Irrigation

2824 MARKET ST.

DIAL 5710

Well
Drilling

Belk-Williams Co.

ONE OF CAROLINA'S BEST DEPARTMENT STORES

232-242 N. Front St.

Phone 7741

IDEAL

LAUNDRY
AND
DRY
CLEANERS

PHONE
6651

HILBURN

- Mae B opr SBT&TCo r19K Chas T Nesbitt Cts
- Mae Bell trimmer Southland Mfg Co
- Mildred sten Ideal Plmbg Co r613 S 4th
- Ruby smstrs Southland Mfg Co
- W Longworth (Beulah M) barber Brooklyn Barber Shop h9F Chas T Nesbitt Cts
- Hildebran Beth tmkpr NCSCo r113 N 9th
- Hildreth Dewey L barber Orton Hotel Barber Shop r (SPk)
- Wm emp NCSCo r2 Court O (LV)
- Wm emp NCSCo r314 Orange
- Hilemon Edw B (Helen) emp NCSCo h100 Evans
- Lloyd A (Eliz) emp NCSCo h100 Evans
- Hill Addie E (wid Bryant M) h1216 Castle
- Amelia (c) r907 Wright
- Andrew (c; Thelma) lab NCSCo r914 Wooster
- Arth E (c; Marjorie R) emp NCSCo r508 S 7th
- Athalia Mrs checker Williams Dry Clnrs h210 N 4th RD 2 (WPK)
- Benj emp NCSCo r504 N 4th
- Berchie M trimmer Southland Mfg Co r409 Church
- C E (Susie D) drftsman ACLRR r RD 3 Harbor Island
- Carn emp Broadfoot Iron Wks r712 S 2d
- Catet emp NCSCo r203 Grace
- Cath emp NCSCo r1216 Castle
- Chas (c) lab NCSCo r1210 N 7th
- Chas M (Francois A) appr ACLRR r13 Park av (WPK)
- Chas O (Bertie) driver City Dept of Hwys h214 Brunswick
- Chas R emp NCSCo r10 Hudson dr
- Charlotte K Mrs sten ACLRR r114 Borden av (B)
- Clarence E (Athalia) emp ACLRR h210 N 4th RD 2 (WPK)

Louie E. Woodbury Jr. INSURANCE

- Clarence R emp NCSCo r Shipyard Trailer Camp
- Clyde R (Hallean F) ftr NCSCo h810 Orange
- David (c) lab r914 Wooster
- Della (c) maid h506 Anderson

HILL DIRECTORY CO INC, City Directory Library, Greater Wilmington Chamber of Commerce, 316 N Front, Home Office 7 N 2d, Richmond Va

- Dorothy (c) student r613 Red Cross
- Douglas (c; Evelyn) lab NCSCo h1102 S 15th
- Edna smstrs Southland Mfg Co
- Edw (c) lab r1014 Wooster
- Eleanor (c) maid Sher-Lynn Shoppe r1224 S 8th
- Ella (wid Thos) r810 Orange
- Eug (M Eliz R) carp h409 Church
- Eug (c) janitor r918 Wooster
- Eug (c; Willie W) lab NCSCo r1205 Queen
- F R emp NCSCo r Shipyard Trailer Camp
- Flora marker and assorter City Lndry Co
- Flossie S (wid Groves W) h602 Northern blvd (SPk)
- Fred (c) porter J W Marchison Co h1016 Queen
- Fredk B (c) USN r1016 Queen
- Geo emp NCSCo r White House Hotel
- Geo E (c; Louise) lab NCSCo h713 Dawson
- Greek emp Broadfoot Iron Wks r712 S 2d
- Gurney C dept mgr r2021 Woolcott av (CP)
- H (c) mntce mech Housing Authority of the City of Wmtn r713 Dawson
- H B r YMCA
- H Thos (Irene) emp NCSCo r10 Hudson dr
- Hallean r810 Orange

R. C. LUCAS & SON

PLUMBING CONTRACTORS

WE CATER TO REPAIR WORK WITH FULLY EQUIPPED TRUCKS

24-Hour Service—All Work Guaranteed

401 Central Blvd. Sunset Park

Phones: 6043-4976

CAROLINA
MILLWORK
CO.

H. A. DeCOVER

SASH, DOORS,
BLINDS, TRIM,
SCREENS,
STAIRS,
FRAMES AND
MOLDINGS

ANYTHING IN
MILLWORK

CORNER 17TH
AND
WOOSTER

PHONE
9715

Appraisals

Bonds

Real Estate

Insurance

Robt. C. Cantwell, Realtors

PHONE 2-3306

212 PRINCESS

HILL

- Harry emp NCSCo r109½ S Front
- Harry (c) lab h1020½ Meadows
- Harvey E (c; Josephine) USA h3 N Liberty ct (H)
- Hazel (c) emp Sou Box & Lbr Co r1016½ Miller
- Henry (c) r918 Wooster
- Henry emp NCSCo r rear Yarborough Oil Co
- Henry (c; Henrietta) sexton First Presbyterian Church h1224 S 8th
- Herbert (c) r411 Dickinson
- Hicks emp NCSCo r106 Orange
- Housby r3000 Market
- Ira L formn Taylor-Colquitt Co r409 Church
- Isla E (wid Jos A) ns Masonboro rd 4 e Strawberry av (WPK)
- Jas (Pearl) emp ACLRR r210 N 4th RD 2 (WPK)
- Jas (c; Lucinda) lab h815 Dawson
- Jas (c) lab NCSCo r320 McRae
- Jas (c) vulc MacMillan & Cameron Co
- Jas E (Cora R) clk ACLRR r RD 3 (WPK)
- Jas R blksmith r516 Queen
- Janie (c) lndrs h907 Wright
- Jennie (c) mus tchr 1016 Queen h do
- Jennie G Mrs h708 Market
- John (c) lab h622 S 13th

HILL JOHN BRIGHT (Katherine T) (Colonel U S Army), Attorney-at-Law, Wallace Bldg, 240 Princess, Tel 6047, Pres Atlantic Finance Co, U S Collector of Customs for N C, r714 Market Tel 5392

- John H (c) clnr Sunshine Lndry
- John R (Ruby S) crane opr NCSCo h210 Carolina av (SPK)
- Jos (c; Mamie) h715 Brook's al
- Jos (c) lab r822 Miller
- Jos (c; Lula M) lab r909½ N 6th

COASTAL AND VICTORY CABS

TAXI --- 4464 or
2-1303

- Jos P (c; Jetty) baker Royal Bky h919 Queen
- Judson H (Christine) ftr NCSCo r611 S Front
- Julia (c) h1004 S 7th
- Julia r208 N 3d
- Katie B smstrs Southland Mfg Co r409 Church
- Lawrence (c) lab NCSCo r411 Dickinson
- Lawrence E hlpr NCSCo r308 Grace
- Lincoln (c; Jessie) h508 S 7th
- Lou (wid Thos) r810 Orange
- Louis (c) lab r713 Dawson
- Louis E (c; Mildred; Hill's Pool Parlor) h915 Grace
- Louis H (Charlotte K) sten ACLRR r114 Borden av (B)
- Louis T (c; Frances) h411 Dickinson
- Lula (c) h516 Dickinson
- Madeline S clk U S War Dept Eng r Mrs Isla E Hill
- Maggie (c) cook 13 Spofford Mills Village
- Maggie (c) maid h807 S 9th
- Mamie A (c) h514 N 7th
- Maria (c) r918 Wooster
- Marshall (c) porter Orton Hotel Barber Shop r514 N 7th
- Marvin (Evelyn) wldr NCSCo r603 Chestnut
- Mary (c) h407 Henry
- Mary (c) cook 8 Mimosa pl (CCP)
- Mildred (c) dom r613 Brunswick
- Mildred (c) dom r512 Campbell
- Mitchell (Margt C) prsmn Wmntn Prtg Co h11B Chas T Nesbitt Cts
- Norman (c) lab r1212 N 6th
- O B clk r310 N 5th av
- O Claude (Mary B) supt of mails US PO h318 Queen

**Sneeden's Cycle Co.**

J. R. Sneeden "Since 1914"

114 Market

Tel. 6022

Fishing Tackle, Bicycles, Radios, Sporting Goods

**BRUNSWICK
HOTEL**Under
New
ManagementReason-
able
RatesN. Front
at
GraceTEL.
4365**SALLY****ANN**Bread
Pies
Cakes
Pastries**ROYAL
BAKERY**OFFICE AND
RETAIL STORE
1306-1308
MARKETTel.
7171

**FEEL
FRESH
DRINK
ORANGE-
CRUSH**



**ELECTRIC
BOTTLING
CO.**

**Bottlers
and
Distributors**

**A Full Line of
Assorted Soda's**

TEL.

6262

**NORRIS'
NEWS
STAND**

**C. L. NORRIS
Prop.**

Complete Line of

**Magazines
Newspapers
and
Express
Money Orders
Tobacco
Cigars
Cigarettes
and
Soft Drinks**

104

RED CROSS

Tel. 7462



City Laundry Co.

26 N. 2nd St.

Phone 4455

**Complete
Dry
Cleaning
Service**

HILL

- Oscar C jr (Jessie) shipwright NCSCo h711 S 3d
- Oscar V (Annie B) tmkpr h17 E Chas T Nesbitt Cts
- Owen B (Opal T) emp NCSCo r2110 Park rd (PP)
- Paul mech r516 N 3d
- Paul M emp NCSCo r Shipyard Trailer Camp
- Peter (c; Martha) lab Independent Ice Co h822 Miller
- Rachel (c) r1013 N 6th
- Rannie mach NCSCo r320 Chestnut
- Retha (c) cook 40 Spofford Mills Village
- Reuben (c; Florence) lab NCSCo h1115 S 13th
- Robt (c) lab r112 Brunswick
- Robt (Sallie) USA r817 Chestnut
- Robt L (Rachel L) electn NCSCo h1415 S 4th
- Roland L (c; Ellen H) USA r508 S 7th
- Roy (c; Lela) lab NCSCo h2 S Liberty ct (H)
- Ruth waiter r214 Brunswick
- S Kenneth (Eleanor) USA h172 Colonial Village
- Sally waiter Friendly Cafeteria & Restaurant r1101 Chestnut
- Saml H (Harriet D) purch agt Broadfoot Iron Wks h1715 Ann
- Saml J (Estelle E) r1803 Chestnut
- Sanny (c; Gertrude) lab h3402 Princess Street rd
- Selena (c) beauty opr r1016 Queen
- Thos (c; Queen) lab h716 Wright
- Thos (c) ydmn Becker Coal & Bldrs Sup Co
- Thos J emp NCSCo r Shipyard Trailer Camp
- Tim r712 S 2d
- Vent (Maggie) emp Broadfoot Iron Wks r712 S 2d
- Vernon W USA r Mrs Isla E Hill

ALBERT F. PERRY

INSURANCE — BONDS

230 Princess St.

Dial 4403

- Virginia slswn Wahl's r140 Lake Forest pkwy
 - W emp NCSCo r1811 Carolina Beach rd (SPk)
 - Walter (c; Erline) emp NCSCo r619 S 8th
 - Walter (c) emp NCSCo r411 Wilson av
 - Wesley (c; Lizzie) lab h816 Dawson
 - Willard A (Wilma S) wldr NCSCo h27 Terrace walk (GT)
 - Wm (c) emp Greenfield Service Station
 - Wm (c; Mary) janitor WPA r1018 Dawson
 - Wm (c; Velner) janitor h913 Marsteller
- HILL WILLIAM M (Clara B) (Foster-Hill Realty Co), Pres The Franklin Agency Inc, Sec-Treas Peoples Bldg & Loan Assn and Liquidating Trustee Rural Bldg & Loan Assn and Notary, r Harbor Island, Tel 7863-W**
- Woodrow (Eliz S) wldr NCSCo h rear 404 Northern blvd
 - Hill's Pool Parlor (c; Louis Hill) 809 Miller
 - Hillard Irving R Lieut (Elma F) USA hC10 Oleander Court apts
 - Hilliard Alex H tmkpr ACLRR r311 N 3d
 - Carl (Ruth) USA r405 S 17th
 - Hillman Chavis (c; Henrietta) lab h1111 N 9th
 - Henrietta (c) fctywr r1111 N 9th
 - Hillon Bud (Annie M) plmbr NCSCo r308 Marsteller
 - Hilson Jack (Jacquelyn S) USA h35 Lee dr (LF)
 - Jacquelyn S Mrs sten US War Dept Eng h35 Lee dr (LF)
 - Hilt Paul L Lieut (Marion) USA r1315 Chestnut
 - Hilton Cleo A Mrs slswn McLellan Stores Co r323 S Front
 - David burner NCSCo r1018 Market
 - Gaither M jr emp NCSCo r152 Pinecrest pkwy (GT)
 - Geo (c; Ida) h801 Anderson
 - Ida (wid Sidney) r19 Lake Forest pkwy (LF)

**Serving
The South
For Over**

75 Years

**HONNET
1867 - CO.**

14 No. Front

— Tel. 2-3736

**Jewelers
Silversmiths
Repairers**

F. E. LIVINGSTON & CO.

REAL ESTATE **INSURANCE**
RENTS **FIRE—CASUALTY**

240 Princess St.

Phone 6047

HILTON

- Jack W (Cleo A; Jack's Cafe) r323 S Front
- Jas G (Eloise) USA h113 Lake Forest pkwy (LF)
- Jesse (c) ydmn Springer Coal Co
- Lumber Co Inc R. Aubrey Parsley pres-treas W Robinson Allen jr sec 1701 N 4th
- Poovey E (Ethel) h811½ N 4th
- Ross wldr NCSCo r501 S Front
- Wm E (Evelyn) USA h19 Lake Forest pkwy (LF)
- Hines Alex (c; Eva) lab NCSCo r706 N 6th
- Alice (c) student r1113 Dawson
- Alton L r707 N 5th av
- Alvida (c) maid Vogue Beauty Shoppe h412 Clay
- Andrew J (c) emp NCSCo r516 S 8th
- Annie M (c) h204 S 11th
- Benj B (I Ross) plmbr h305 Meares
- Chas emp NCSCo r309 Campbell
- Christine (c) r720 Walnut
- Clinton L hlpr r305 Meares
- Danl (c; Nancy) lab h921 Grace
- David H (c; Frances) chauf h620 S 13th
- David R (c; Eliz) porter Natl Biscuit Co h1113 Dawson
- Edgar H (Annie M) h707 N 5th av
- Edw C (Lillian C) mgr Maffitt's Supply Co h208 N 17th
- Edw E jr Lieut USN h208 N 17th
- Ella M Mrs clk Imperial Dry Clnrs r Wrightsville Sound NC
- Fannie (wid Edgar) h707 N 5th av

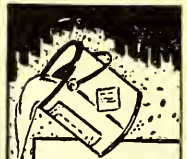

**David
Jacobi
Supply
Co.**



**Paints
Hardware
Paper
Products
Hotel
Supplies
Rope**

• 101
S. FRONT
Tel.
9451



**Sales
Service**

Batson Motor Co.

1102 MARKET TEL. 4545



- Florence (c) h105 S 11th
- Fred (c) hlpr Miller Motor Exp
- Fred (c) lab Johnson Cotton Co h1206 N 7th
- Garland H (Mary L) policemn r413 Campbell
- Granville (c) lab NCSCo r611 S 10th
- Herman (c) USN r105 S 11th
- Hubert H wldr NCSCo r707 N 5th av
- Hugh C USCG r208 N 17th
- Isabel E clk ACLRR r807 Orange
- John (c; Rosa) lab Am Molasses Co h616 Campbell al
- John J candymkr W J Hines Candy Co r115 S Front 2d fl
- John W student r13D Chas T Nesbitt cts
- L Frank (Trixie) h105 N MacMillan av RD2 (WPk)
- Lillie (c) cook h611 S 10th
- Lily (c) maid r412 Clay
- Louis (c) porter S & B Solomon r New Bern rd
- Louise (c) maid r611 S 10th
- Luke T slsmn Wmtn Coca-Cola Btlg Wks r RD 3
- Lula (c) dom r720 Walnut
- Mark (Nellie) emp NCSCo h ns Wrightsville tpk RD 2 2 e 2d (WPk)
- Mary A smstrs Southland Mfg Co
- Mattie (c) dom r1016 Chestnut
- Minnie Mrs r2120 Barnett av (CP)
- Miriam student r212 S 23d
- Monica r17 S 4th
- Paul C fcimm Wmtn Coca-Cola Wks r Harbor Island NC
- Pinkney (c) r412 Clay
- Rufus R (c) rigger NCSCo r616 Campbell al
- Saml M (Rachel C) USN r1517 Market
- Theona nurse Jas Walker Mem Hosp r do
- Thos (c) lab r614 Woods



SNEEDEN-YORK CO.

**REFRIGERATION—AIR CONDITIONING
ATHLETIC SUPPLIES**

115 MARKET

TEL. 9761



**FARRAR
TRANSFER
& STORAGE
WAREHOUSE**

*Fireproof
Warehouse*

**Household Goods
Merchandise
STORAGE**

**Local and Long
Distance**

MOVING

Agent:
**ALLIED VAN
LINES**

1121
S. FRONT ST.

Tel. 5317

EDWARD G. CRAFT

Member of
American
Institute of
Accountants

North Carolina
Asso. of C.P.A.'s

Certified Public Account- ant

Audits
Systems
Tax Service

22-23 Trust
Bldg.

Phone
5587

P. O. Box 552

The Wilmington Savings & Trust Company

Member Federal Reserve System and Federal Deposit Insurance Corp.
Capital, \$300,000.00 Surplus, \$600,000.00

HINES

- 1rixie Mrs cafeteria hlpr Winter Park Sch h105 N MacMillan av RD 2 (WPK)
- W D emp NCSCo r319 Chestnut
- W H clnr City Dry Clnrs r Wrightsville Sound N C
- W J Candy Co (Wm J Hines) mfrs 134 S Front
- Wade H jr watch repr 622 N 4th r Wrightsville Sound NC
- Walter J (Mary E) chf opr WUTelCo h212 N 23d
- Wm emp NCSCo r Shipyard Trailer Camp
- Wm jr (c) porter Union Bus Terminal r313 S 6th
- Wm J (Pauline E; W J Hines Candy Co) h13D Chas T Nesbitt cts
- Winnie F (wid N Starkey) r807 Orange
- Hingerty A Carlton (Bessie) slsmn Gregg Bros h419 S 17th
- Hinnant C Louis (Florence L) asst frt and traffic mgr ACLRR h311 Market
- Elmore T (Inez B) clk ACLRR h408½ Dock
- Felton B emp NCSCo r35 Terrace walk (GT)
- Florence L (wid Wm L) bindery wkr Jackson & Bell Co h214 S 9th
- Harold J (Lola B) emp NCSCo r214 S 9th
- Hugh sign pntr Art Sign Co r Seagate NC
- Inez B Mrs tchr Winter Park Sch h408½ Dock
- J S Respus h311½ Red Cross
- Jas B (Adalide G) frt traffic clk ACLRR h6 Northern blvd (SPk)
- Jas B jr (Margt W) USA r6 Northern blvd (SPk)
- Lester H (Gladys) emp NCSCo h35 Terrace walk (GT)
- Margt W Mrs adv solr Wmtn Star-News r6 Northern blvd (SPk)
- Montrose M (Nina C) chf clk ACLRR h E10 Oleander ct
- Nina C Mrs clk ACLRR h E10 Oleander ct
- Osborne B (Ella M) clk TWPCo r214 S 9th

H. F. Wilder Real Estate Agency Sales — Rentals

207 Princess

TEL. 4932

HANOVER

Building & Loan Association
Series—January, April, July, October
3% PAID ON SAVINGS

207 Princess

TEL. 4932

- Victoria r311½ Red Cross
- Wm H clk NCSCo r6 Northern blvd (SPk)
- Hinnen C R emp NCSCo r Sunset Lodge
- Hinson A L bus driver r808 Orange
- Bruce H (Verdie P) br mgr h2119 N Park rd (PP)
- Carl J (Elgah McC) guard NCSCo h21 Burnett blvd (SPk)
- Cranford W (Louise M) carp NCSCo h5 Court T (LV)
- Eliz A Mrs clk US War Dept Eng h15 S Washington (SPk)
- Floyd (c; Helen) lab h807 Nixon
- Fred H mech Mauldin Motor Co r Carolina Beach NC
- Galveston (Eliz) ftr NCSCo h15 S Washington (SPk)
- Geo (c) lab r810½ (806½) N 3d
- Geo shipwright NCSCo r612 Central blvd (SPk)
- H Rudy (Mattie E) lineran SBT&TCo h16 Live Oaks
- Henry C wldr Wmtn Iron Wks r Carolina Beach NC
- Henry G slsmn I Shrier & Sons r505 Walnut
- Isaac (c) lab r720 Hanover
- J C emp NCSCo r406 Walnut
- John emp NCSCo r402 N 4th
- John B USA r5 Court T (LV)
- Jos D (Sarah H) shipftr NCSCo h41 Terrace walk (GT)
- L A jr emp NCSCo r NCSCo Appr Dormitory
- Lena B sewing instr Singer Sewing Machine Co r RD 2
- Marvin driver Sing Oil Co r Leland NC
- Milton L (Sallie B) emp NCSCo h614 Colwell
- McIlle (wid Jos) r909 Chestnut
- Paul (Iva L) wldr NCSCo h308 S 3d apt 23
- Roy (Ruby) slsmn Wmtn Coca-Cola Btlg Wks h513 Bladen
- Sarah smstrs Southland Mfg Co
- Verdie P Mrs slswn Sally Frocks h2119 N Park rd (PP)

Pickard's

Fishing
Tackle

Sporting
Goods

Johnson
Outboard
Motors

Bicycles

209

Market St.

PHONE
2-3224

WILL
REHDER
FLORIST

CUT FLOWERS
FUNERAL DESIGNS
Flowers-by-Mail

"Say It With Flowers"

121 N. FRONT - TEL. 9649

White's

PASTEURIZED
DAIRY PRODUCTS

**QUALITY YOU CAN
TASTE
PHONE 6681**

HINSON

- Walter L (Gaynell) wldr NCSCo r109 Princess
- Wm C emp NCSCo r7 Court Z (LV)
- Wm M (Jane M) plmbr NCSCo r909 Chestnut
- Wilson M (Evelyn M) ftr NCSCo h306½ Marsteller
- Hinton Delcie (c) r920 S 11th
- Harvey wldr NCSCo r221 S 5th av

HINTON INSURANCE & REALTY CO (Lewis P and Josephine Hinton), 210½ Princess, Tel 2-3734

- Jos H (Camille P) ofc 210½ Princess h1919 Market
- Josephine (Hinton Insurance & Realty Co) and notary r1919 Market
- Joyce mach NCSCo r702 Central blvd
- Lewis P (Hinton Insurance & Realty Co) r1919 Market

- Hintze Fredk M (Dell) mgr Natl Biscuit Co h611 Central blvd (SPk)
- Hipple L S ofc mgr r324 S 5th
- Hirsch Larry H (Mary G) industrial eng NCSCo h410 Carolina av (SH)
- Hirschfield Leo M Lieut (Roslyn) USA r1911 Woolcott av (CP)
- Roslyn Mrs clk Jas Walter Mem Hosp r1911 Woolcott av (CP)
- Hitch Liza (c) cook Carolina Apts Dining Room r715 Nun
- Mary E (c) cook h715 Nun

- Hitchens Merrill B (Eva L) teleg opr ACLRR h211 S 16th
- Richd (Helen R) supvr NCSCo r211 S 16th

Hite Sue V bkpr Jewel Box r218 N 17th

Hitt Robt eng NCSCo r314 Nun

Hix J L (Willie) emp NCSCo h12 Court W (LV)

—Jos H (Madge L) shipftr NCSCo r12 Court W (LV)

—Neville D (Virgie N) emp NCSCo r12 Court W (LV)

Hoag Ralph W Capt (Audrey) USA h31 Jackson dr (LF)

AIR-CONDITIONED	HOTEL CAPE FEAR	RATES
COFFEE SHOP		REASONABLE
MODERN		FIREPROOF
CONNECTING		ON U.S. HWYS.
GARAGE		# 17,74,76,117
CHESTNUT and 2d STREETS		

Hoagland LaBar P Lieut (Mary) USA r1919 Market

Hobb Jas F (Mary) emp ACLRR r710 N 3d

Hobbs Alphonso (Flora G) atndt Hughes Bros h ws Floral pkwy RD 2 1 s

Wrightsville tpk (GC)

—Anthony A (Maggie M) gro 1419 Castle h613 S 16th

—Beatrice smstrs Southland Mfg Co

—Bernice M (Vara S) shipftr NCSCo h414 Queen

—Bertie nurse Jas Walter Mem Hosp r do

—Cash Grocery (Jas R Hobbs) 802 Castle whse 804 do

—Claude (Bessie L) wldr NCSCo h1614 Dock

—Douglas L (Emma) wldr NCSCo h615 S 2d

—Dudley doffer Spofford Mills

—Elvin H (Bertha) wvr Spofford Mills h106 Spofford Mills Village

—Eula K Mrs smstrs h16G Chas T Nesbitt cts

—Eva M Mrs waiter Friendly Cafeteria & Restaurant h516 N 2d

—Harry USA r50 Spofford Mills Village

—Harvey (Beatrice) plmbr NCSCo h3 Queen

—Hattie E Mrs bdg 31 S Front 3d fl h do

—Herbert J (Hattie E) asst dept mgr Big Star Stores h31 S Front 3d fl

—J C USN r3 Queen

—J Raymond gro 1316 Castle r RD 1

—Jas H (Mildred) emp NCSCo h2216 Gibson av (CP)

—Jas R (Hobbs Cash Grocery) r Market Street rd

—Jane S student r1 Park av (WPk)

—Janie N Mrs h ss Wrightsville tpk RD 2 8 e Bryan (GC)

—Jene P bottle mover Wmntn Coca-Cola Btlg Wks r RD 1

—Jerry F (Susan E) r1638 Castle

—Jesse W (Ruth A) wldr NCSCo h1214 S 3d

—John (c) lab NCSCo r815 Gwynn

**McKEE
BROS.
ICE
&
COAL CO.**

TEL.

6327

**RED-ASH
COAL
For a
HOT
FIRE**

710 Castle

and

601 Greenfield

307-309 North Front St.

— Tel. 6626 —

SEARS, ROEBUCK AND CO.

Wilmington, N. C.

LESLIE R. HUMMELL

Representing

INSURANCE**AETNA LIFE — NATIONAL LIFE
PRUDENTIAL INS. CO. OF AMERICA**

Also Rep. Large Reliable Stock Companies For Fire and General Insurance

232 PRINCESS

PHONE 6118



Finkelstein's

- Diamonds
- Watches
- Jewelry

CLOTHING SPORTS WEAR

Work Clothes
Uniforms and
Equipment

6 - 8

S. Front

TEL.

5 6 6 2

H. G. Latimer & Son

Wallace Bldg.
Phone 2-3856

Insurance

Sound
Protection

PROMPT
SERVICE

Substantial
Savings
for
Desirable
Risks

PRINTING RULING JACKSON & BELL Co. BINDING

105-109 N. SECOND ST.

PHONE 5817

HOBBBS

- Jos (c; Anna) emp Sou Box & Lbr Co h116 King (LG)
- Jos D (Mamie; Hobbs Barber Shop) r Market Street rd RD 1
- HOBBBS JULIUS C (Maude P) (Electric Maintenance Co), h Park av, RD 2 (Wpk), Tel 5202
- Katie B smstrs Southland Mfg Co
- LaFloyd H (Marie C) industrial frcroster Sou Box & Lbr Co h214 N 22d
- Lewis M (Esther) hlpr h502 Norfleet's al
- Lloyd N (Nora E) pipeftr NCSCo h1608 Castle
- Mary H spinner Spofford Mills
- Ocie T (Eva M) emp NCSCo h516 N 2d
- Otie S (Helen M) clk r214 S 9th
- Plumbing Co (Wm H Hobbs) 232 Princess
- R L wldr NCSCo r215 Grace
- Robt emp NCSCo r312 N 2d
- Roland M (Josephine) burner NCSCo h919 N 4th
- Roy F (Daisy B) chf eng Independent Ice Co h710 N 3d
- Toby (Geneva) guard h1303 N 4th
- Wm D (Mary B) h50 Spofford Mills Village
- Wm H (Hobbs Plumbing Co) r Charlotte NC
- Wm K (Aldine) clk Gulf Oil Corp h622 S 15th
- Hobbs' Barber Shop (Jos D Hobbs) 114 Princess
- Hobday Grace M h16 N 5th av apt 2A
- Hobgood F B driver r720 S 6th
- Hobson Buford M (Eloise) emp NCSCo r30 Court T (LV)
- W L emp NCSCo r15½ Princess
- Hccutt J C emp ACLRR r508 N 3d
- Roland (Grace) burner NCSCo r2014 Metts av
- Wm I wldr NCSCo r2014 Metts av

THE Jewel Box

YOUR FRIENDLY CREDIT JEWELERS INC.
109 N. FRONT STREET

- Wm S (Cleora) pipe coverer NCSCo h2014 Metts av
- Wm S (Vivian A) wldr NCSCo h122 S 9th apt 3
- Hodder Arth L (Luise A) ftr NCSCo h145 Morningside dr
- Hodge Burney (c) lab r825 Miller
- Carrie Mrs rtemn Dixie Lndry & Dry Clnrs r132 Colonial Village
- Horry (c; Ella M) lab NCSCo r1004 S 8th
- John (c; Rcsia) lab NCSCo r404 Anderson
- John pntr NCSCo r118 S 6th
- Junius (c) lab NCSCo r1004 S 8th
- Paul emp NCSCo r411 N 2d
- Hodgebloom Merrill hlpr h1512 Meares
- Hodges David C (Willie L) hlpr h911 N 3d
- Doris Mrs opr Your Beauty Shoppe r108 Dare
- Firth F (Jeifords) supvr NCSCo h134 S Harrison (SPk)
- Frank wldr NCSCo r520 S 3d
- Fred wldr NCSCo r520 S 3d
- Henrietta slswn F W Woolworth Co r Audubon
- Henry (c) lab r715 N 2d
- Ira J (Willie G) plmbr NCSCo h608 Greenfield
- Jas L (Alma C) genl tmkpr ACLRR h207 N 5th av
- Jesse (c; Thelma) emp NCSCo h220 S 11th
- Jesse W P (Lela) supt transformer dept TWPCo h415 S 18th
- Jchn (c) lab NCSCo r407 McRae
- Kate r12 Magnolia pl (O)
- Lem wldr NCSCo r208 Grace
- Louis E clk NCSCo r112 Central bldg (SPk)
- Luther C emp NCSCo r8 Court Q (LV)
- Marvin L (Edith L) wldr NCSCo r1003 S 4th
- Mary E r14 Court B (LV)



The Insured Peoples Building & Loan ASSOCIATION

Wm. M. Hill, Sec. Low Cost Real Estate Loans
112 PRINCESS
TELS. 2-3371, 2-3372

Pender FURNITURE COMPANY
 "ASSISTANT HOMEMAKERS"
 28 SOUTH FRONT ST.
 WILMINGTON, N.C.

HODGES

- Norma Mrs slswn X Dept Store r Audubon
- Oscar D (Lila) barber Zeb Hodges h1004 S 4th
- Ralph D Capt (Helen S) USA h A7 Oleander ct
- Ralph W (Willie M) h ns Wrightsville tpk RD 2 5 e Mercer av (HPk)
- Rufus B (Noma M) clk Mauldin Motor Co h ns Park av 2 e Floral pkwy (O)
- Sam'l emp NCSCo r1512 S 4th
- Sanford M (Lucille H) ftr NCSCo h8 Court Q (LV)
- T E emp NCSCo r Shipyard Trailer Corp
- Thos Lieut (Mona) USA r1110 Grace
- Walter L (Yvonne) sht mtl wkr NCSCo r302 S 2d
- Wm (c) emp NCSCo r617 S 8th
- Wm (c; Maude) gro 821 Nixon h do
- Zebulon V barber 1002 S 4th r1506 Dock
- Hodgin Howard r106 Park ter (SH)
- Hodgkin Robt G (Alice M) emp ACLRR h224 Park av (O)
- Robt G jr (Anne) emp NCSCo h rear 224 Park av (O)
- Hodgkins Earl W Lieut (Ruth) USA r180 S Castle
- Hoffler Chas (Roxie) fornm h617 Mercer av
- Hoffman see also Huffman
- Alex (Eliz G) pres and genl mgr Heide & Co h8 S 7th
- Amos (Neva L) USA r203 Grace
- Annie L asst fl mgr r RD 1
- Ebbie N (Margt T) clk Robt R Bellamy & Son h319 S 3d
- Frances T (wid Richd P) nurse NCSCo r300 Northern blvd (SPk)
- Gene L ftr NCSCo r319 Greenfield
- Hazel K clk r707 S 6th
- John H (c) USA r1016 Princess
- Margt clk Big Star Stores

CHARLES S. LOWRIMORE

CERTIFIED PUBLIC ACCOUNTANT
 TAX CONSULTANT

708 Murchison Bldg.

209 N. Front

Tel. 4421

- Maurice (Juanita) emp NCSCo h D15 Oleander ct
- Sylvester (c) driller NCSCo r1016 Princess
- Thelma nurse Jas Walker Mem Hosp r1015 Grace
- W O ftr NCSCo r Mrs Mary L Benson
- Wilford C (Louise P) wldr NCSCo r414 Nun
- Hoffpauir Esly H Lieut (Gene) USA r103 Southern blvd (SPk)
- Hogan Geo (Violet G) USA r305 N 4th
- O Lang (Mattie W) cotton classer Alex Sprunt & Son r Harber Island NC
- Steph J Rev pastor StThomas Catholic Church h206 Dock
- Thos jr (c; Sadie) plstr h1204 Wright
- Violet smstrs Southland Mfg Co
- Walter J I (Nell G) time inspr ACLRR r Rocky Point NC
- Hoggard-Bowden Co (John T Hoggard Jas H Bowden) whol notions 17 Market
- Henry (c; Lonnie) emp NCSCo r1121 N 8th
- John T (Jeannie) phys 207 S 5th av h504 Orange
- John T (Virginia H; Hoggard-Bowden Co) r504 Orange
- Paul E (Emma) fornm Hilton Lbr Co h918 N 4th
- Hoggs Jas (c) lab h518 Walnut
- HOGUE CYRUS D (Ernestine L), Lawyer, 8-9 Acme Bldg 103 Chestnut,**
 Tel 7651, r Wrightsville Beach, Tel 8595-W
- W L emp NCSCo r Shipyard Trailer Camp
- Hoing J Melvin Lieut (A Patricia) USA r309 Ann
- Hojdich John (Wanda V) USA r2102 Princess Street rd
- Wanda V Mrs slswn Belk-Williams Co r2102 Princess Street rd
- Hokeesser H O driver MacMillan & Cameron Co r314 N 2d
- Holbrocks Ralph clk r908 N 3d
- W Edw (Bertha) slsmn h998 N 3d

T. W. WOOD and SONS

"Seedsmen Since 1879"

Seeds, Feeds, Bulbs, Plants, Fertilizers, Etc.

317-19 N. FRONT

TEL. 4620



*There's
 nothing
 like*

GAS

for

**COOKING
 REFRIGERATION
 WATER
 HEATING
 HOUSE
 HEATING**

**TIDE
 WATER
 POWER
 CO.**

Tel. 4411

READ

STAR-NEWS

PAPERS

Morning
Evening
Sunday

McGRATH & CO.
MUSICAL INSTRUMENTS — PIANOS
RADIOS AND REPAIRS

Phone 2-3546

108 Market St.



CITY OPTICAL CO.

OPTICAL SUPREMACY

218 N. Front St.

Phone 7236

THOS. B. LILLY

Owner and
General Manager

Holcombe Rcbt emp NCSCo r512 N 3d
Holdclaw Chester (c; Eliz) lab NCSCo h14 S Lincoln ct (HE)
Holden Addie A h109 N 9th
—Anna B (c) r613 S 7th
—Annie B (c) clnr Murchison bldg r911 Wooster
—Chas (c; Wilhelmina) prsr Cash & Carry Clnrs h719 S 8th
—Chester (c) lab r706 Swann
—Clarence (Addie) h102 Pennsylvania av RD 2 (A)
—Clarence B (Lula M) installer reprmn SBT&TCO h313 Queen
—Clarence B jr hlpr Sears Roebuck and Co r313 Queen
—Clifton emp NCSCo r701 S 8th
—Collie (c) emp NCSCo r613 S 7th
—Cornelia J clk US War Dept Eng r141 Woodlawn av
—Emory T (Cornelia) clk Brooklyn Fish Market h304 Brunswick
—Grover P (Hattie B; Brooklyn Fish Market) h1019 S 6th
—Hazel B Mrs wldr NCSCo h132 Colonial Village
—John W (c; Josephine) lab City Water & Sewer Dept h701 S 8th
—Laura H opr SBT&TCO r313 Queen
—Marie (c) clnr Murchison bldg r613 S 7th
—Mary J (wid Herbert K) h1811 Grace
—Minnie H hlpr Am Bakeries Co r414 Orange
—Percy W (Minnie E) USA r414 Orange
—Richd mach NCSCo r804 S Front
—Roderick H (Mary J) h2303 Market
—S Edgar (Adele) dental tech NCSCo h141 Woodlawn av
—Thos (c; Doshia) lab h320 Evans
—Wm constr wkr r917 N 4th
—Wilma smstrs Southland Mfg Co r804 S Front

BF Goodrich

Silvertown Stores

14 NO. 3d

TEL. 7560

Switch To
Goodrich

● In Rubber

- Tires
- Batteries
- Radios
- Bicycles

Helder Allen S Lieut (June M) USA h152 Lake Forest pkwy (LP)
—Delbert C (Louella) ftr NCSCo h14 Court T (LV)
—H Wallace ftr NCSCo r127 Woodlawn av
—Howard L (Dorothy H) burner NCSCo h112 Woodlawn av
—Isabella (c) h314 S 8th
—Kenneth E clk r127 Woodlawn av
—M Edith emp NCSCo r127 Woodlawn av
—Neil J (Anna) stm eng NCSCo h127 Woodlawn av
—Vernon supvr NCSCo r127 Woodlawn av
—Wilford D trainmn ACLRR r398 Grace
Holdforth J Curtis USN r1114 Roderick al
Heldsworth Edith L Mrs asst bkpr Atlantic Tob Co r207 Audubon blvd (A)
—Fredk W (Edith L; Wulff's News Service) r207 Audubon blvd
Holiday Roy electn NCSCo r211 Northern blvd (SPk)
Holladay Caroline (c) maid r218 Cowan
—Fannie P (wid Wm W) h15 N 7th
—Heywood (c) lab r1211 N 10th
—Jas (c) lab r717 Taylor
—Marie (c) maid r218 Cowan
—Ransome J (Susie; Hotel Wmtn Barber Shop) r Castle Hayne rd RD 2
Holland Alec emp NCSCo r Sunset Lodge
—Chas (c) lab r703 S 9th
—Chas meatctr Jos W Reaves
—Clarence L (Hazel M) asst mgr Armour & Co h.1915 Nun
—David J (Lottie M) wldr NCSCo h15 Court T (LV)
—E C (Leone) USA r2214 Princess Street rd
—Eleanor V opr SBT&TCO r101 N 6th
—Emma (c) cook h618 S 13th
—Enzie P (wid Frank B) h417 S Front
—Eva S (wid W H) r5 Church

FOY, ROE & CO.

"Dependable Outdoor Wear for Men"

9-11 NO. FRONT

TEL. 5923



The Morris Plan Bank

of Wilmington

"The Bank For The Individual"
SAVINGS AND LOANS

Member Federal Deposit Insurance Corporation

HOLLAND

- Grace ofc sec NCSCo r106 S VanBuren (SPk)
- Gulford emp NCSCo r212 N 4th
- H B emp NCSCo r405 N 3d
- Harold (Alma) shipftr NCSCo r704 S 2d
- Harvey (Lea) USA r816 S 17th
- Hazel M Mrs clk County War Price & Rationing Board h1915 Nun
- Herbert emp NCSCo r1004 Market
- Isabelle T (wid Eug B) nurse 811 S 7th h do
- John H (c) h1309 Church
- Joyce I student r811 S 7th
- Julia (c) dom r604 Red Cross
- Junius emp NCSCo r52 Pinecrest pkwy (GT)
- Kath r417 S Front
- Lawrence meatctr A & P Food Stores r RD 1
- Leah (wid Lynn) r704 S 2d
- Leo (c; Lottie M) vulc MacMillan & Cameron Co r1205 S 9th
- Lois waiter r417 S Front
- Lottie M (c) dom r512 Red Cross
- Louise (c) maid Cape Fear Hotel r1314 N 8th
- Luberta (c) maid r905 Castle
- Luvenia (c) maid h1205 S 9th
- Margt (c) maid r1205 S 9th
- Margt tchr New Hanover High Sch r206 Forest Hills dr (FH)
- Martha clk D Frank Bellamy r816 S 17th
- Mary W typist U S War Dept Eng r510 Dock
- Nelia Mrs r73 Spofford Mills Village
- Paul R (Eliz H) wldr NCSCo h52 Pinecrest pkwy (GT)

Goodyear

— CONVENIENT TERMS —

Home

Tires

Radios

Auto Parts

Batteries

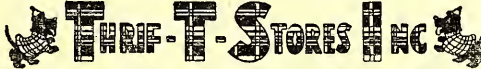

Furnishings

Gold Seal

Congoleum

Manhattan

Watches

25 So. Front St.

Tel. 2-3972

- Ralph USA 417 S Front
- Raymond H (Carolyn K; Mauldin Motor Co) h510 Dock
- Richd (c; Learlean) lab NCSCo h16 S Liberty ct (H)
- Richd H pres Cape Fear Country Club r510 Dock
- Robt (c; Annie) emp NCSCo h514½ Price's al
- Roy formn Cumber-Moore Co r417 S Front
- Sarah M (wid Stanley) emp NCSCo h1922 Ann
- Wallace wldr NCSCo r307 Chestnut
- Watson emp NCSCo r Shipyard Trailer Camp
- Wm S clk ACLRR r1922 Ann
- Hollandsworth A Hugh Major USA r120 S 5th av
- Holloway A V sht mtl wkr NCSCo r510 S Front
- Edw (c) hlpr Royal Bky r511 Swann
- Raleigh (c; Eva J) lab r823 Taylor
- Holleman Archie B (Ollie) overseer Spofford Mills h60 Spofford Mills Village
- Mamie spnr Spofford Mills
- W G lab City St Dept r60 Spofford Mills Village
- Hollemon Jos A (Mamie D) electn NCSCo h718 Colwell
- Julion E cloth hd Spofford Mills
- Wm E (Ruby E) burner NCSCo h1913 Castle
- Holler Raymond S (Helen) mach h212 Queen
- Holley Flora (c) Indrs r1418 N 7th
- Florence (wid Frank) r115 N 6th
- Mayme H (c) cook h1107 Charlotte
- W Harvey (Doris) ship ftr NCSCo h1619 Castle
- Holliday C G emp NCSCo r Shipyard Trailer Camp
- Clarence emp NCSCo r202 Walnut
- Dock (c; Pauline) lab NCSCo r806 Gwynn
- Elhett (c; Ethel) lab NCSCo h1 Lincoln ct (HE)
- Etta (c) dom r720 Walnut

E. L. MATHEWS

Agent **EQUITABLE LIFE**

Fire — Accident and Health — Auto — Liability — Bonds

901 MURCHISON BLDG.

PHONE 7125

J. B. McCABE & CO.

W. C. Nichols,
C.P.A.

Certified Public Accountants

Murchison
Building

PHONE
5151

THE BAXLEY COMPANY

(Spurgeon Baxley)

Direct-Mail and Newspaper Advertising

SEE US FOR
MIMEOGRAPH-
ING
MULTIGRAPH-
ING
ENGRAVING
LITHOGRAPH-
ING
ADVERTISING
SPECIALTIES
CALENDARS
IDENTIFICATION
BADGES
SOCIAL
SECURITY
CARDS
DECALCOMANIA
TRANSFERS

204 Willetts
Bldg.
(118-122
Princess St.)

PHONE
6873

WMFD
YOUR
BLUE NETWORK

STATION
1400
ON YOUR DIAL

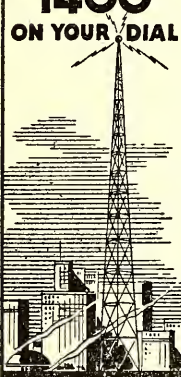

WILMINGTON
N. C.
TELEPHONE
4840

Efird's
DEPARTMENT STORE

All That's New and
Up-to-Date at prices
that will please you.

HOLLIDAY

- Grant (c) lab NCSCo r615 Dickinson
- Hazel (c) lab Johnson Cotton Co r1211 N 10th
- Luke (c; Mary) lab NCSCo h1110 S 8th
- Lula (c) Indrywkr Ideal Lndry & Dry Clnrs
- Tally (c) lab r720 Walnut
- Holliman Florence I student r160 Spofford Mills Village
- Julian E h160 Spofford Mills Village
- Lonnie P r160 Spofford Mills Village
- Warren C (Cath) r160 Spofford Mills Village
- Hollin Lottie (c) waiter h1107½ Wood's al
- Hollingsworth Fred O (Pearl R) wtchmn Champion Compress & Whse Co r16 Queen
- Haywood G USA r211 S 4th
- John W (Virginia T) printer Jackson & Bell Co h704 Orange
- Lloyd D cond ACLRR h207 S 4th
- Lloyd D jr Lieut USN h211 S 4th
- Luby (Louise J) wldr NCSCo h320 N 7th
- Lurene (c) drsmkr 715 N 4th h do
- Virginia T Mrs bindery wkr Jackson & Bell Co h704 Orange
- Hollins David (c) emp NCSCo r912 Castle
- Jas (c) emp Odorless Dry Clnrs r817 S 8th
- Jas (c) lab r1025 S 7th
- Robt (c; Martha) lab r714 Hanby al
- Hollis Archie E (Cora C) mech J A Brothers Motor Co r Leland
- Arth (c) lab NCSCo r604 Red Cross
- Benj E (Annie O) clk ACLRR h1102 Grace
- Benj E jr (Jean S) mach NCSCo r1102 Grace
- Chester (c; Christella) lab NCSCo h701½ Woods
- Danl wldr NCSCo r115 S Monroe (SPk)
- Elijah (c) lab Plate Ice Co r904 Schutt al

CAROLYN E. DUFFY

DISTRICT REPRESENTATIVE

THE MUTUAL LIFE INSURANCE CO.

OF NEW YORK

309 Murchison Bldg.

Phone 9723

- Frank (Mary) loader Cape Fear Terminal Co h RD 2
- Fred wldr NCSCo r115 S Monroe (SPk)
- Garfield (c; Eugene) lab h807 Wooster
- Graham (Alma L) USA r1102 Grace
- J Robt (Hattie H) supt County Public Welfare Dept r Masonboro Sound RD 2
- Jas (Edna L) burner NCSCo r112 Woodlawn av
- Jean S Mrs clk ACLRR r1102 Grace
- Kath emp White Ice Cream & Milk Co r RD 2
- Lottie F (c) dishwasher USA Restr
- Mattie M emp White Ice Cream & Milk Co r RD 2
- Olie B Mrs mach hlpr r ft Church cor Water
- Robt H jr student r Masonboro Sound
- Holloman David (c) lab NCSCo r914 N 7th
- Julian F (Jessie) emp NCSCo h1911 Ann
- Jas A (Zenoba B) ftr NCSCo r408 Grace
- Zenoba B Mrs nurse 408 Grace h do
- Holloway Earline (c) r1005 Wright
- Ernest Capt (Flora M) USA h209 Lake Forest pkwy (LF)
- Fabius I (Evelyn L) sec-treas Wmtn Oil & Fertilizer Co h208 Central blvd (SPk)
- Fred (Hazel) h5 Jackson dr (LF)
- Geo emp NCSCo r202 Walnut
- Mabel (c) r512 Campbell
- Minnie L elev opr Cape Fear Hotel r228 McRae
- Osborne (c) rigger NCSCo h1102 Brown
- Robt M jr Capt (Ann N) USA h149 Colonial Village
- Sarah (c) dom r509 Hanover
- Thos E (Alice M) emp NCSCo h111 Park ter (SH)

IDEAL
PLUMBING
CO.

Plumbing and
Heating
Contractors

Oil Burners

Repair Work
a Specialty

Day and
Night
Service

Tels.
Office 7292
Res. 7450

126
S. FRONT

Sunshine Laundry

ESTABLISHED 1922

LET A LITTLE SUNSHINE IN



Wilmington Beverage Co.

Sun-Crest Orange
Sunny Isles Pineapple Soda

NuGrape

Castle Hayne Road Phone 6629

- Hollowell Bessie clk r20 N 5th av
 Holly Edw (c; Allene) lab NCSCo r1201 Rankin
 —Jos (c) lab NCSCo r111 N 11th
 —Shop Mrs Eulalia F Stanley mgr women's wear 100-02 N Front
 Holmes Aaron (c) lab r505 Hanover
 —Abell (c; Mary) emp NCSCo h520 S McCrae
 —Alex (c) hlpr Roy C Fergus r718 S 4th
 —B T r808 Orange
 —Bertha (c) h609 N 7th
 —Betty Mrs slswn r107 N 9th
 —Calvin (c; Burnette) pdlr r1116 S 10th
 —Cath C cash Sears Roebuck and Co r212 Orange
 —Chas (c) emp Crotty Bros N C r1305 Church
 —Chas (c; Mary) lab h1119 S 10th

**HOLMES CLAYTON C (M Lillian), Lawyer 24-25 Trust Bldg 2-4 N Front,
 Tel 7868, h1902 Caroline av, Tel 9463**

- Clinton (Pauline) formn NCSCo r519 S Front
 —Cora (c) dom h1012 Chestnut
 —Dale (Frances C) emp NCSCo h1515 Castle
 —David (Kitty) clk r212 Orange
 —David M (Fannie B) supt Champion Compress & Whse Co h1910 Ann
 —Donald W wldr NCSCo r915 S 4th
 —E Mayo (Eunice I; Hamby & Holmes Grocery) h808 Orange
 —Elisha student r617 Princess
 —Eliz G (c) tchr Williston Industrial Sch r405 N 7th
 —Ella (c) h115 Magnolia av
 —Ella (c) maid r22E Robt R Taylor Homes
 —Fonnie W (c; Adele) emp NCSCo h910 N 2d
 —Frances C Mrs clk ACLRR h1515 Castle
 —Frank (c) emp City Lndry Co

Yellow Cabs



Low Rates

U-Drive-It-Cars

2-3322

- Gabrielle student r rear 311 S 3d
 —Geo (c; Mattie) h rear 315 Pauline av
 —Geo (c) lab r708 Brunswick
 —Geo (Lillie M) mgr Green Gables Serv Sta r do
 —Geo H (Lela S) barber h617 Princess
 —Geo W (c) emp Spofford Mills
 —Harry J (Glady) emp NCSCo h812 Chestnut
 —Helen nurse r101 Live Oak pkwy (O)
 —Henry (c) hlpr Farrar Transfer & Stge Whse r909 N 6th
 —Herbert (c) delmn r1220 N 8th
 —Herman lab E W Godwin's Sons r1104 N 6th
 —Ida M (c) waiter h228 McCrae
 —Isaac (c) lab r1005 Dawson
 —Jas (c; Nellie) lab ACLRR h1313 Church
 —Jas (c) lab r1004 N 8th
 —Jas jr (c) student r1313 Church
 —Jas H (Mabel N; Holmes Poultry Co) h9 N 7th
 —Jas M lab E W Godwin's Sons r1004 N 8th
 —Jas S (c; Ruth) lab NCSCo h1118 Park av
 —Janie (c) dom r518 Brunswick
 —Janie W Mrs nurse 314 Grace apt 4 r do
 —Jasper (c) lab ACLRR r311 N 6th
 —John (c; Ellen) emp NCSCo r709 S 7th
 —John (c; Mary) lab h1217½ N 10th
 —Jos (c; Jennie) lab NCSCo r908 Green
 —Julius (c) USN r312 N 6th
 —Leona clk Union Bus Terminal r121 S 8th
 —Leroy (c; Christobelle) lab NCSCo h1116 S 10th
 —Liley M (colored) emp Crotty Bros N C r910 N 4th
 —Lillie M Mrs waiter r3 Wooster

Dixie Cafe and Grill

Oldest and Best in Town

AIR CONDITIONED

115-117 PRINCESS

TEL. 9177

"DON'T
 PREGAH,
 BUT
 SAVE
 SOLES"

**SMITH'S
 SHOE
 REPAIR**

PHONE
 4395

127
 PRINCESS

**Harold
 W.
 Wells
 & Son**

•
Insurance

•
Bonds

•
 226
 Princess
 St.

•
 PHONE
2-3746

DRINK



in
Bottles

PLATE ICE CO.

Pure
Crystal
ICE

"Ask Those
Who Use It"

1705

N. 4th St.

Phone
2-3328

SALES	WILLETTS REALTY CO.	LOANS
	DIAL 5233	
RENTALS	REALTORS	124 PRINCESS

HOLMES

- Lina (wid Arth) r905 Princess
- Louise clk Toms Drug Co r101 S 3d
- Margt (c) dom r621 S 8th
- Margt student r2002 Pender av (CP)
- Margt A msngr U S War Dept Eng r314 Grace apt 4
- Marion (c; O Celean) lab NCSCo r509 Hanover
- Marion jr (c) lab r509 Hanover
- Mary nurse Bulluck Hosp r221 N Front
- Mary B Mrs sten OPA r RD 2
- Mary E (c) maid r1108 N 2d
- Mattie (wid Geo E) r309 Walnut
- Milton W r808 Orange
- Minnie L (c) elev opr r228 Rankin
- Mollie M (c) tchr h907 Rankin
- Nathaniel (c) driver r1116 S 10th
- Ocie (c) constr wkr r1216 Brooklyn
- Orin W (Vera L) USA h102 Lake Forest pkwy (LF)
- Owen D (Ruth R) emp NCSCo h rear 311 N 3d
- P M timekpr r YMCA
- Pearley (c; Carlotta) lab ACLRR r712 Red Cross
- Percy (c) emp NCSCo r709 S 7th
- Poultry Co (Jas H Holmes) 115 Dock
- Robt L (Janie W) drftsman ACLRR h314 Grace apt 4
- Rossie C (Mildred P) slsmn RANEY Chev Co r Leland
- Russell B (Nora P) bus opr TWPCo h1006 N 4th
- S A driver r417 N 4th
- Thos (c; Mary) lab h1104 N 6th
- Thos (c) lab NCSCo r1001 S 8th



Andrews Mortuary

Established 1850

419 North Third at Red Cross—Tel. 5075

- Thos (c) prsr Barrel Clnrs r616 Red Cross
- Thos E (c; Lillie M; Tom's Taxi Serv) h418 McRae
- Virginia r624 Dock
- W David (Cath C) clk MacMillan & Cameron Co r212 Orange
- Wm c; Ola M) lab r708 Woods
- Wm P (Bessie W) agt Imperial Life Ins Co h2002 Pender av (CP)
- Wm T (c; Blanche E) emp NCSCo h22 E Robt R Taylor Homes
- Zack (c; Alma) lab NCSCo h908 S 15th
- Holms John E Rev (c; Bertha) h715 Ann
- Holsnouser Hugh L emp NCSCo r7 Court T (LV)
- Murphy L (Bertha L) emp NCSCo h7 Court T (LV)
- Ruby M checker Ideal Lndry & Dry Clnrs r7 Court T (LV)
- Holsomback Donald F (Jean) USA r103 U S Hwy No 76 (O)
- Holt A S mach NCSCo r707 Princess
- Alice Mrs r116 N 8th
- Alice T (wid Geo) r516 Nun
- B W emp NCSCo r Shipyard Trailer Camp
- Benj M (Mabel) h10 Hudson dr
- Chas W whseman Carolina Printing & Stamp Co r RD 2
- Clint H (Josephine M) widr NCSCo r13 Court K (LV)
- Cynthia emp NCSCo r10 Hudson dr
- Floyd L (Eliz McD) cash Seaboard Ry h406 N 5th av
- Floyd L jr USA r406 N 5th av
- J C carp r705 N 3d
- Jack driver r116 Red Cross
- Mallie H (Loyie H) piece wkr Taylor-Colquitt Co r Carolina Beach rd
- Maggie I (c) tchr r616 Campbell
- R Eldridge (Mildred L) treating eng Taylor-Colquitt Co h1116 S 3d
- Robt (Dalma) burner NCSCo r213 Meares
- Robt (c; Cora) exp handler Ry Exp Agcy r Magnolia
- Wm W (c; Mary L) emp NCSCo h708 S 7th

PAINT
Builders'
Supplies

STANDARD
Paint & Hardware Co. Inc.

GLASS
Mirrors
Wallpaper

21 MARKET TEL. 9581

10
N. Front
St.

Kingoff's
WILMINGTON'S LEADING JEWELERS

Tel.
5219

Holten Myrtle waiter Union Cafe r2 Market
Holter Teresa C Mrs collr Wmtn Star-News r313 Ann
Holton Danl (c) lab r613 S 10th
—Gordon wldr NCSCo r15 S Adams (SPk)
—Ida L tech NCSCo r RD 2 Carolina Beach rd
—Jack M student r4 Court (LV)
—Jas (c) lab NCSCo r1008 Hall
—Jas E Major (Ella K) USA h170 Chestnut
—Jas E (May N) slsmn h1305 Grace
—Jas W (Winnie M) emp NCSCo h4 Court B (LV)
—Jas W USN r4 Court B (LV)
—Robt brkmn ACLRR r316 N 2d
Holtsclaw Bryson J lab r1309 S 3d
—Garland C shipftr NCSCo r1309 S 3d
Holtz Betty H ofc sec Industrial Union of Marine & Shipbuilding Wkrs
of Am r409 Wrightsville av (CP)
Holy Church of Jesus Christ 212 Marsteller
—Church of the New Covenant (c) 901 E 11th
—Temple Temple Church of God (c) Rev Fredk H Johnson pastor 1014
Miller
HOME FURNITURE CO (Benj D Schwartz), High Grade Furniture and
Complete Home Furnishings, 23 Market, Tel 5476 (For further in-
formation see page 41 Buyers' Guide
—Grocery Co (Martin VonOesen) 401 N Front
HOME SECURITY LIFE INSURANCE CO, Zackie C Bissette Dist Mgr, 911
Murchinson Bldg, 209 N Front, Tel 4443
Hommel John W (Pauline M) USA h5 Lee dr (LF)

Berger's Department Store

"CHARGE IT"

• Quality Merchandise For the Family •

709 N. 4th ST.

TEL. 9647

Honeycutt C H emp NCSCo r212 N 4th
—Fred W (Mary V) emp NCSCo h180 Pinecrest pkwy (GT)
—Irma L Mrs cook Tourist Grill r111 N 6th
—Oscar policemn NCSCo r420 Market apt 41
—Paul D (Alice B) emp NCSCo h5 Court N (LV)
—Ralph Lieut (Sarah G) USA r911 Market
—Richd (Frances) burner NCSCo r901 Meares
—Tilden clk NCSCo r1903 Market
HONNET 1867 CO, Geo Honnet Mgr, Jewelers, Silverware, Watch and
Jewelry Repairing 14 N Front, Tel 2-3736 (For further information
see page 55 Buyers' Guide and left bottom lines)
—Eloise ofc sec Honnet 1867 Co r322 S Front
HONNET GEO (Eloise J), Mgr Honnet 1867 Co, h322 S Front, Tel 7558
Honrine Cluster emp NCSCo r1811 Carolina Beach rd (SPk)
Hons Mabel watch repr Jewel Box r415 S Front
Honswezew Milton Capt USA r1808 Market
Hood Annie B (c) maid h1019 Hutaff al
—Carrie (c) Indrs h212 Gore's al
—Chas S (Ruby) emp NCSCo h512 Dock
—Flora (c) maid h1010 Fanning
—Hazel (c) dish washer New Hanover High Sch Cafeteria r718 Orange
—Herbert (c; Hazel) prsr Ideal Lndry & Dry Chnrs r718 Orange
—Hilda (c) maid r1010 Fanning
—Jas F (Edna C) emp NCSCo h36 Pinecrest pkwy (GT)
—Jos W (Mary E) acct TWPCo h202 Park av (O)
—Lignell W wldr NCSCo r407 Northern blvd (SPk)
—Lloyd N (Elise C) h28 N Burnett blvd (SPk)
—Mary E Mrs tchr New Hanover High Sch h202 Park av (O)
—Melba B sten NCSCo r605 S 6th
—Murley M (Margt S) USCG h151 Lake Forest pkwy (LF)
—Myrtle (wid Jas W) r151 Lake Forest pkwy (LF)
—Nellie emp Saunders Drug Store r116 S 5th



The SALVATION ARMY
Welfare—Character Building
Evangelism

215 So. Front



Tel. 4338

LAUNDRY

DIXIE
LAUNDRY
& DRY
CLEANERS

DIAL
6696

OR

DRIVE
IN

412 S. 17th

215 Princess St.

W. A. MCGIRT
Real Estate and Insurance

General Agent Pilot Life Insurance Company
Manager Forest Hills Development Co.

Phone 2-3132

The Independent Ice Co.

ICE — COAL

PHONE 6678

ROBERT STRANGE

General
Insurance
and
Bonds

MUTUAL
COMPANIES
NON-
ASSESSABLE

TEL.

2-2265

212

WILLETTS
BLDG.

Atlantic Finance Co.

JOHN BRIGHT
HILL, President

LOANS

on
Real Estate

Financing
Mortgages

Title
Insurance

Wallace Bldg.
240 Princess St.

PHONE
6047

HOOD

- Ronald N r151 Lake Forest pkwy (LF)
- Rosa (c) lndrs h1210 N 6th
- T W sum eng NCSCo r208 N 13th
- Tyrrus C (Edith) supvr NCSCo r418a S 5th av
- Viola (c) lab h1103 N 7th
- Hook Cephas G food inspr City-County Bd of Health r115 S 3d
- Nichols (Mary G) USA h4 Lake Forest pkwy (LF)
- Hooker Fern (Lucille) USA r106 S 7th
- Georgia Mrs smstrs Southland Mfg Co h1729 Orange
- Henry H (Ida F) h1 Wooster
- Lucille tchr Winter Park Sch r106 S 7th
- Robt J (Selma R; Hotel Wmtn Barber Shop) h ws Castle Hayne rd 27 w Smith Creek
- Selma R Mrs buyer Belk-Williams Co h ws Castle Hayne rd 27 w Smith Creek
- Hooks Fred (c) hlpr NCSCo r510 Nixon
- Julius C (Dulah E) electn NCSCo h6 Court M (LV)
- Leroy (Mildred) shipwright NCSCo h611 S Front
- Ralph emp NCSCo r208 Grace
- Hooper A Frank (c; Exie) lab ACLRR h210 S 12th
- Jan O (c; Celie) hlpr Wmtn Iron Wks r797 Brunswick
- Ernestine (c) dom r707 Brunswick
- Evelyn (c) maid h720 S 13th
- Geo (c) lab ACLRR r406 S 7th
- Gladys (c) r518 N 6th
- Hannah (c) r313 S 6th
- Harold M (Theresa) clk r312 Harnett
- Henry D (c; Annie M) lab NCSCo h1109 Charlotte
- J Thos (c) lab ACLRR r921 Orange

PRINTING

LITHOGRAPHING

Wilmington Printing Co.

PHONE 6631

211-213 N. SECOND ST.

OFFICE FURNITURE AND SUPPLIES

- John M (c) driver John H Shaw's Sons r720 S 13th
- Jos W (Louise S) phys 209 N Front R206 h1817 Market
- Jos W jr student r1817 Market
- Katie (c) dom r512 Walnut
- Katie L (c) tchr Peabody Sch r518 N 6th
- Louise (c) r416 N 7th
- Louise S student r1817 Market
- Margt (c) dom r717 N 2d
- Margt (c) maid h706 Harnett
- Rosa (c) r518 N 6th
- Roy (c; Annie) lab 1402 Ann
- Sadie (c) tchr Williston Industrial Sch r518 N 6th
- Theresa (c) r518 N 6th
- Theresa Mrs tel opr Jas Walker Mem Hosp r312 Harnett
- Thos (c) emp ACLRR r921 Orange
- Thos H (c) lab h518 N 6th
- Wm (c) lab NCSCo r1209 S 7th
- Wm School M Arlene Kimball prin 410 Meares
- Hoots Jas M (Ivah H) wldr NCSCo h409 Central blvd (SPk)
- Hoover Dorothy J (c) tchr r720 Ann
- W G emp NCSCo r1811 Carolina Beach rd (SPk)
- Hope Jesse clk r719 N 3d
- HOPE JOHN E (Sue R), Editor Wilmington Star-News, h113 S 5th av, Tel 6396
- Louise clk r106 S 16th
- Hopkins Annie emp City Lndry Co r819 Princess
- B K emp NCSCo r2 Court B (LV)
- Benj T (Josephine K) h307 N 15th
- Bruce E (Rebith B) emp NCSCo h226 Pinecrest pkwy (GT)
- Bryce B emp NCSCo r Shipyard Trailer Camp

SHOEMAKERS, INC.

"EVERYTHING FOR THE OFFICE"

STATIONERY-OFFICE OUTFITTERS AND SYSTEMS

206-208 Princess St.

Dial 2-3332 and 2-3333

Phone 7022

JACOBI HARDWARE COMPANY, Inc.

"THE HOUSE YOUR FATHER DEALT WITH"

Good Hardware**HOPKINS**

- Chas (c; Isabelle) lab NCSCo h819 N 8th
- Chas C follow up wkr City-County Bd of Health r1006 Market
- Delbert U (Frances L) wldr NCSCo h1511 S 5th av (GT)
- Geo (Edna E) emp NCSCo h16 Court N (LV)
- Henry T Rev (c) waiter h1015 Miller
- Jack (c) lab r716 Brook's al
- Jas W collr Castle St Furn Co h 101 Castle
- Lydia smstrs Southland Mfg Co
- Maggie (c) Indrs h1310 N 8th
- Margt (c) tchr r819 N 8th
- Mary (c) maid r1406 Church
- Ophelia (c) h409 McRae
- Wm T (Cora) wvr Spofford Mills h88 Spofford Mills Village
- Hopper Jas (c) lab r1208 Dock
- Hoppes Clyde plmbr NCSCo r410 S 4th
- Horan J F Irish (Ruby) showm n h184 Colonial Village
- Horell Jas V wldr NCSCo r122 S 8th
- Horiatis Angelos (Saffo's Sandwich Shop) and USA r406 N Front
- Horn Abram Lieut (Helen) USA r317 Lake dr (PP)
- Anna E (wid H Lewis) 1816 Carolina Beach rd (SH)
- Carl ship ftr NCSCo r608 N 5th av
- Elwood emp NCSCo r Sunset Lodge
- H L (Addie M) emp NCSCo r210 Walnut
- Henry (Leila M) sec h1830 Carolina Beach rd (SPk)
- Irene E r1830 Carolina Beach rd (SPk)
- Mary B smstrs Southland Mfg Co

AUTOMOBILE**CAUSEY'S SERVICE**

COMPLETE MOTOR REPAIR SERVICE

Pure Oil Products — Auto-Lite Batteries — Goodyear Tires

1202 MARKET

TEL. 9668

- Mildred M checker NCSCo r1830 Carolina Beach rd (SPk)
- Robt emp NCSCo r Sunset Lodge
- Hornaday Chas E emp NCSCo r Shipyard Trailer Camp
- Hornady Wm emp NCSCo r205 Grace
- Hornbeck W F emp NCSCo r Sunset Lodge
- Hornbuckle Elbert J (Eva M) guard NCSCo r1913 Castle
- Horne Augusta (wid Benj N) h23 Summit Walk (GT)
- Benj N (Bessie B) wldr NCSCo r1016 S 3d
- Chas bus opr r909 N 3d
- Chas A (Oleta) emp NCSCo h506 Greenfield
- Chas W (c) emp Rose Ice & Coal Co r216 Gore's al
- Clayton S USA r1812 Castle
- Donald emp NCSCo r508 N 3d
- Eva trimmer Southland Mfg Co
- Geo L emp NCSCo r Shipyard Trailer Camp
- Hervie L ftr NCSCo h14 S 6th
- Howell H (Sally M) waiter h201½ Castle
- J B emp NCSCo r Shipyard Trailer Camp
- Jacob D (Annie S) barber 115½ S Front h704 S 3d
- John M (c; Rosa B) hlpr TWPCo r216 Gore's al
- Lonnice B (Eva) mach NCSCo r215 Queen
- Luke clk Jas R Hobbs r Castle
- Lulla M sten Harriss Newman and notary h312 N 4th
- M Ennis (Mortie) barber 25 Spofford Mills Village h1712 Castle
- Margt sten NCSCo r320 Chestnut
- Mary C clk Dixie Lndry & Dry Clnrs r1812 Castle
- Michl E (Mortie M) wtchm n h1812 Castle
- Mildred M clk WUTel Co r411 Castle
- Minnie L Mrs r14 S 5th
- Pearl r14 S 5th

**Wilmington Well & Pump Co.**

Pump Repairs — Irrigation

2824 MARKET ST.

DIAL 5710

Well
Drilling**Epsom Salt**Enjoyed by Millions
The World OverSeeds
Feeds
Fertilizers
Sprayers
Dusters
Spray
Materials**CROSS
SEED
CO.**Planet Jr.
Tools
10-12
MARKET.,
TEL.
6868

IDEAL

LAUNDRY

AND
DRY
CLEANERSPHONE
6651**Belk-Williams Co.**

ONE OF CAROLINA'S BEST DEPARTMENT STORES

232-242 N. Front St.

Phone 7741

HORNE

- Pearle asst cash Natl Biscuit Co r RD 3
 - Roy emp NCSCo r504 N 4th
 - Rufus T (Dasha) carp h708 S 6th
 - Rufus T jr r708 S 6th
 - Sarah (c) h1210 N 2d
 - Sarah J drsmkr 312 N 4th r do
 - T McLane (Roberta L) asst shipper Armour & Co h711 Princess
 - Wadoos H trainmn ACLRR r308 Grace
 - Walter (Eliz B) bus driver County Schs r Carolina Beach
 - Zilpha L (Your Beauty Shoppe) r312 N 4th
 - Zuma Mrs r129 Spofford Mills Village
- Horner Jack A (Evelyn) emp NCSCo h20 Court P (LV)
- Hornine R J emp NCSCo r1811 Carolina Beach rd (SPk)
- Hornsby Chas W (Collis E) wldr NCSCo h2107 Brandon rd (PP)
- Wilbur D (Inez) clk ACLRR h409 S 18th
- Horowitz Benj (Rosaling) USA r1706 Chestnut
- Coleman I (Coleman's Men's Shop) r1942 Carolina Beach rd (SPk)
- David mgr Wmtn Junk Co r612 Grace
- Jacob (Sarrah S; Southern Junk Co) h1842 Carolina Beach rd (SPk)
- Herrell see also Harrell
- Benj C driver US War Dept Eng r310½ Anderson
- Berta smstrs Southland Mfg Co r221 S Front
- Edgar S (Maie) driver E W Godwin's Sons r Castle Hayne rd
- Hugh ship clk Southland Mfg Co
- Ira M (Lola) wldr NCSCo r920 N 3d
- Jas (Mae S) clk Jos W Reaves h113 N 10th
- Larry E emp NCSCo r60 Pinecrest pkwy (GT)
- Mae S Mrs ofc wkr F W Woolworth Co h113 N 10th

Louie E. Woodbury Jr.
INSURANCE

- Maggie (wid Jasper) r912 N 4th
 - Meeks (Viola J) ship clk E W Godwin's Sons h ws Castle Hayne rd 3 n Smith Creek
 - Muriel checker Sunshine Lndry
 - Oliver G (Doris) driver r923 N 5th av
 - R Sidney (Sarah M) asst mgr Friendly Cafeteria & Restr h22 N Monroe (SPk)
 - Reuben J (Frieda H) mach h ws Castle Hayne rd 23 n Smith Creek
 - Thos (Irene E) shipwright NCSCo h11 Dawson
 - Thos B USA r310½ Anderson
 - Troy E (Hattie M) driver E W Godwin's Sons r Castle Hayne rd
 - W Doyle (Tiney) driver h310½ Anderson
 - Wm S r310½ Anderson
- Horsler Eliz (c) elev opr Tide Water bldg r1016 N 2d
- Horsley Janie (c) lndrs r1011 Wooster
- Horstkamp Anna L Mrs bkbnr Carolina Printing & Stamp Co h15C Chas T Nesbitt cts
- Horton Mrs tchr Hemenway Sch r RD 1
- A V h ns Wrightsville tpk RD 2 1 e Meares rd (HPk)
 - Bessie (c) h414 S 8th
 - Chas driver r408 Peachtree av (WPk)
 - Don W (Lena S) gasoline inspr h10½ S 7th
 - Earl J wldr NCSCo r1413 S 3d
 - Edw W (Blanche C) driver US War Dept Eng r Hampstead NC
 - Eula M emp Snow White Lndry
 - Frances T Mrs bkpr A & P Food Stores r315 S 5th av
 - J D emp NCSCo r504 N 4th
 - J Edw Capt (Florence) USA h217 Montgomery av

**CAROLINA
MILLWORK
CO.**

H. A. DeCOVER

SASH, DOORS,
BLINDS, TRIM,
SCREENS,
STAIRS,
FRAMES AND
MOLDINGSANYTHING IN
MILLWORKCORNER 17TH
AND
WOOSTERPHONE
9715**R. C. LUCAS & SON**

PLUMBING CONTRACTORS

WE CATER TO REPAIR WORK WITH FULLY EQUIPPED TRUCKS

24-Hour Service—All Work Guaranteed

401 Central Blvd. Sunset Park

Phones: 6043-4976

Appraisals

Bonds

Real Estate

Insurance

Robt. C. Cantwell, Realtors

PHONE 2-3306

212 PRINCESS

HORTON—J Paul (Estelle H) printer Wtmm Star-News h ss Wrightville tpk RD 3
1 e 7th (WPK)

—Lena S Mrs nurse 10½ S 7th h ðo

—Mary E (wid Rufus) r907 Market

—Milton (Louise E) wldr NCSCo r American Legion Trailer Camp

—Ralph T h808 Cherry av (A)

—Rcbl C (c; Bobbie) h412 Pauline av

—Rosa B (c) maid r414 S 8th

—Sami J emp NCSCo r17 Court B (LV)

—Shelley B clk ACLRR r612 Grace

—Thcs (c) delmn Jarman's Pharmacy r412 Pauline av

—Wm F III (Irene H) USA r2003 Brandon rd (PP)

—Wm M (Lois) opr r130 Colonial Village

—Wilson (Frances T) USCG r315 S 5th av

—Wilson USN r17 Court B (LV)

Horwitz David (Bella S) plmbr NCSCo r1842 Carolina Beach rd (SPk)

—Doris L r1842 Carolina Beach rd (SPk)

—Jos r1842 Carolina Beach rd (SPk)

Hcsid Jack B Lieut (Helen J) USA r101 N 23d

Hot Shoppe (Thra N Fokakis) restr 305 S 17th

HOTEL BRUNSWICK, Clarence E Blanton Mgr, 303 N Front at Grace,
Tel 4356 (For further information see page 46 Buyers' Guide and
right side lines)**HOTEL CAPE FEAR**, Sidney J Rivenbark Mgr, 121-131 Chestnut, Tel 6611
(For further information see page 45 Buyers' Guide and right center
lines)**COASTAL AND VICTORY CABS****TAXI** --- 4464 or
2-1303**HOTEL WILMINGTON**, E Blackwell Bugg Owner-Operator and Mgr, W B
Bugg Asst Mgr, 318 N Front, Tel 7711—Wilmington Barber Shop (Robt J Hooker Ransom J Holladay) 318 N
Front

—Wilmington Cigar Stand (Hotel Wilmington) 318 N Front

—Wilmington Dining Room (Doane R Peacock) 318 N Front

Hough Adnie G Mrs dietn Wtmm Red Cross Sanitorium r do

—Calton L (Cath) wldr NCSCo r Jas P Vickery

—Lee emp NCSCo r906 S 3d

—Margt H clk PO r RD 1

—Natalie U Mrs tel opr US War Dept Eng r1819 Perry av

Houghton Roscoe E (Valeria H) mgr fountain Saunders Drug Store h106
Colonial Village

Houk Harold (Betty) USA r116 S 5th av

Housand Annie L emp NCSCo r2003 Brandon rd (PP)

—Norwood (Velma L) USA r712 N 3d

House B J emp NCSCo r206 Orange

—Cherry (c) r512 S 7th

—G P (c) lab NCSCo r507 Campbell

—Geo (c) emp NCSCo r808 S 9th

—Lawrence E emp NCSCo r7 Pinecrest pkwy (GT)

—of Prayer for All People The (c) 910 S 9th

—Reuben (c) lab NCSCo r608 McIver la

Houser J E emp NCSCo r Shipyard Trailer Camp

—Paul (Estelle) emp NCSCo h3 Court S (LV)

**Sneeden's Cycle Co.**

J. R. Sneeden "Since 1914"

114 Market

Tel. 6022

Fishing Tackle, Bicycles, Radios, Sporting Goods

**BRUNSWICK
HOTEL**Under
New
ManagementReason-
able
RatesN. Front
at
GraceTEL.
4365**SALLY****ANN****Bread
Pies
Cakes
Pastries****ROYAL
BAKERY**OFFICE AND
RETAIL STORE
1306-1308
MARKETTel.
7171

**FEEL
FRESH
DRINK
ORANGE-
CRUSH**



**ELECTRIC
BOTTLING
CO.**

Bottlers
and
Distributors

A Full Line of
Assorted Soda's

TEL.

6262



City Laundry Co.

26 N. 2nd St.

Phone 4455

Complete
Dry
Cleaning
Service

HOUSING AUTHORITY OF THE CITY OF WILMINGTON, Henry R Emory Executive Director, Paul A Allen Housing Mgr, Office Pinecrest Parkway at Lake Branch dr (Greenfield Terrace), Tel 2-1801; Low Rent Housing Projects, Chas T Nesbitt Courts, S 3d at Greenfield, and New Brooklyn Homes, N 4th at Nixon; Defense Housing Projects, Greenfield Terrace, Greenfield at S 5th av, Lake Village, Greenfield adjoining Greenfield Terrace on the east; Lake Forest between Lake Village and Greenfield Lake; Hillcrest, Dawson at S 13th and Hillcrest Extension, Dawson at S 14th

Houston David J (c; Dorothy) lab NCSCo r1212 N 6th
—Gladys M Mrs sten ACLRR r1914 Ann
—Jas (c) lab NCSCo r912 Green
—Mae r905 Princess
—Marvin emp NCSCo r Shipyard Trailer Camp
—Mary E clk NCSCo h217 N 5th av
—Raymond ftr NCSCo r599 Market
—Robt P shipwright NCSCo r1018 Market
—Robt P (Virginia S) stationer ACLRR h217 N 5th av
—Roderick M mgr Buttercup Ice Cream Co h1914 Ann
—Saml (Carrie H; Big Ike Electric Shoe Shop) r515 S 4th
—Saml L (Vera H) clk MacMillan & Cameron h515 S 4th
—Virginia S Mrs clk ACLRR h217 N 5th av
—W L layoff mn NCSCo r Mrs Mary L Benson
Hovis B L emp NCSCo r Shipyard Trailer Camp
—Margt smstrs Southland Mfg Co
Howard Alex (c) r616 Swann
—Alma r813 Ann
—Anna S clk City-County Tax Collr r10½ S 7th
—Annie I (c) Indrywkr r915 N 8th

ALBERT F. PERRY

INSURANCE — BONDS

230 Princess St.

Dial 4403

—Benj W (c; Josephine) h506 N 7th
—Benj W jr (c) lab NCSCo r506 N 7th
—Benson crane opr NCSCo r1206 Castle
—Bessie mkr Mallard Sandwich Shop r117 S Monroe
—Bravet (c) USN r515 N 8th
—Bruce (c; Aline) lab NCSCo r918 Miller
—Chas (c) chipper NCSCo r1102 Brown
—Clemon (c) frt trucker ACLRR r915 Meadows
—D C Sergt USA r117 S Monroe (SPk)
—D C wchmn City Street Dept r516 S 6th
—David (Bessie) wchmn r117 S Monroe (SPk)
—David (c) lab r205½ Bladen
—Dorothy r813 Ann
—Dorothy A slwn McLellan Stores Co r Hampstead NC
—Edw C inspr NCSCo r111 S Monroe (SPk)
—Eliza (c) cook r612 Ann
—Eliz Mrs r419 S 3d
—Ella (c) lndrs r807 S 10th
—Eug (c; Cath) whsemn Economy Distributing Co r1101 Charlotte
—Evelina (c) maid h18C Robt R Taylor Homes
—F L carp 512 N 3d
—Florence (c) h1008 N 7th
—Floyd (c) lab r715 Wooster
—Fred (c) lab NCSCo r798 Brunswick
—Fred (c; Sarah) rigger NCSCo r1009 Fanning
—Genella (c) r1210 Dock
—Geo (c) lab NCSCo r415 N 7th
—Gertrude (c) r1210 Dock

**NORRIS'
NEWS
STAND**

C. L. NORRIS
Prop.

Complete Line of

Magazines
Newspapers
and
Express
Money Orders
Tobacco
Cigars
Cigarettes
and
Soft Drinks

104

RED CROSS

Tel. 7462

Serving
The South
For Over
75 Years

**HONNET
1867 - CO.**

14 No. Front

Tel. 2-3736

Jewelers
Silversmiths
Repairers

F. E. LIVINGSTON & CO.

REAL ESTATE
RENTS

INSURANCE
FIRE—CASUALTY

240 Princess St.

Phone 6647

HOWARD

- Harold emp NCSCo r1811 Carolina Beach rd (SPk)
- Harold D clk T W Wood & Sons r Hampstead NC
- Harry W servicemn Sears Roebuck and Co h806 Park av (A)
- Haywood emp NCSCo r1811 Carolina Beach rd (SPk)
- Herbert E (c; Janie) carrier PO h121 S 13th
- Houston USA r813 Ann
- Inez (c) starcher Sunshine Lndry
- Israel (c) h1109½ N 7th
- J Cooper interne Jas Walker Mem Hosp r do
- Jas (c) emp NCSCo r3 Smith's ter
- Jas (c) lab r215½ Bladen
- Jas F (Vera J) supvr NCSCo h12 N Harrison (SPk)
- Janie (c; Howard's Beauty Salon) r121 S 13th
- Jesse (c) lab r821 Taylor
- Jessie (c) emp Palmer J Dowdy r114 S 11th
- John R (Mamie) shipwright NCSCo r314 Queen
- John W mech TWPCo h813 Ann
- Jos (c; Annie) h513 Harnett
- Kiser (c) emp NCSCo r715 Wooster
- Leroy (c) emp ACLRR r916 Meadows
- Letha B (c) r1018 Love
- Lillie (wid Cicero) h96 Spofford Mills Village
- Lois (c) student r515 N 8th
- Lonnie (c) r1008 N 7th
- Lonnie roofer r407 Wooster
- Louis J (Kathleen) clk T W Wood & Sons h3107 Market
- Louise (c) r912 S 7th
- Lucas J (c; Habel H) bellmn Cape Fear Hotel r915 Rankin
- Luther J (c; Mattie W) frt caller ACLRR h915 N 8th



David
Jacobi
Supply
Co.



Paints
Hardware
Paper
Products
Hotel
Supplies
Rope

• 101
S. FRONT
Tel.
9451



Sales
Service

Batson Motor Co.

1102 MARKET TEL. 4545



- Mae S Mrs sten r10½ S 7th
- Maggie J (c) charwn US Custom House h1008 S 7th
- Margt (c) r515 N 8th
- Margt (c) maid h912 S 7th
- Mary F asst luncheonette opr FW Woolworth Co r Hampstead NC
- Mary H r909 S 5th av
- Mayo (c; Evelyn; Manhattan Tavern) h810 S 13th
- Murrell emp NCSCo r402 N 4th
- Nettie (c) Indrywkr h3 Smith's ter
- Nettie A (c) r3 Smith's ter
- Pearl slswn S H Kress & Co r705 S 6th
- Peter (c) h1309 Brooklyn
- Rachel (c) maid r3 Smith's ter
- Raymond (c) emp NCSCo r9½ S 2d
- Richd (c; Rosa B) erector NCSCo h1210 Dock
- Richd jr (c) USN r1210 Dock
- Robt clnr Spofford Mills
- Robt emp NCSCo r211 Orange
- Robt B (Marie McC) tmkpr NCSCo h111 S Monroe (SPk)
- Rcbt W r223 S 2d
- Rosa B (c) maid r808 Woods
- Rubelle flwn F W Woolworth Co r Hampstead NC
- Ruby waiter r305 Campbell
- Sadie (c) student r515 N 8th
- Saml (c; Mamie) r815 S 7th
- Sarah J (wid Jas T) h710 Orange
- Sherman (c) lab NCSCo r1008 N 7th
- Sud R ship clk T W Wood & Sons r Hampstead NC



SNEEDEN-YORK CO.

REFRIGERATION—AIR CONDITIONING
ATHLETIC SUPPLIES

115 MARKET

TEL. 9761



FARRAR
TRANSFER
& STORAGE
WAREHOUSE

Fireproof
Warehouse

Household Goods
Merchandise
STORAGE

Local and Long
Distance
MOVING

Agent:
ALLIED VAN
LINES

1121
S. FRONT ST.

Tel. 5317

The Wilmington Savings & Trust Company

Member Federal Reserve System and Federal Deposit Insurance Corp.

Capital, \$300,000.00

Surplus, \$600,000.00

EDWARD C. CRAFT

Member of
American
Institute of
Accountants

North Carolina
Asso. of C.P.A.'s

Certified Public Account- ant

Audits
Systems
Tax Service

22-23 Trust
Bldg.

Phone
5587

P. O. Box 552

HOWARD

- Susie (c) cook WPA h515 N 8th
- Thos (c) gdnr Greenfield Park h717 S 13th
- Thos recapper Akron Tire Co r7 N 3d
- Wm (c) barber Blue Bird Barber Shop r311 N 6th
- Wm (c) cook City Market Cafe r718 Orange
- Wm (c; Etta) emp NCSCo r212 S 13th
- Wm (c; Emily) lab NCSCo h920 Wooster
- Wm (c) porter McLellan Stores Co r912 S 7th
- Wm (June) USA r200 Evans
- Wm H asst pass traffic mgr ACLRR r316 S 3d
- Howard's Beauty Salon (c; Janie Howard) 121 S 13th
- Howe Athalia (c) dom h312 McRae
- Augusta (c) maid r312 McRae
- Carrie (c) fctywkr r1162 N 9th
- Cornelius (c) fctywkr r2K Robt R Taylor Homes
- Ingram (c; Mary) lab h919 S 6th
- Jos G Lieut Col (Gladys W) USA h514 Chestnut
- Jos G jr student r514 Chestnut
- Lee F (California Laundry) r1918 Ann
- Lcn M (Lela) investigator h115 S Monroe (SPK)
- Mabel E (c) r661 Church
- Mary (c) h1102 N 9th
- Mary E (c) cook r601 Church
- Mary F (c) h2K Robt R Taylor Homes
- Robt (c) emp NCSCo r1102 N 9th
- Stewart M (Soda Shop) r101 Morningside dr (SPk)
- Howell Andrew J Rev (Gertrude) h1918 Market
- Anne H (wid Wm H) sten ACLRR h9 S 7th
- B W h123 Woodlawn av

H. F. Wilder Real Estate Agency Sales — Rentals

207 Princess

Tel. 4932

HANOVER

Building & Loan Association
Series—January, April, July, October

3% PAID ON SAVINGS

207 Princess

Tel. 4932

- B W emp NCSCo r107 Walnut
- Benny wldr NCSCo r305 S Front
- Chester T (Idella P) lab City Street Dept h118 N 9th
- Claude F jr clk ACLRR r420 Market apt 44
- E D (Emma) emp NCSCo r3000 Market
- Eliz B r7 S 7th
- Eliz L (wid Henry) h723 S 5th av
- Emma D Mrs home service sec Am Red Cross r104 Penn-Maffitt Homes
- Everett L (Annie) wldr NCSCo h703 S 6th
- Floyd H (Ida M) inspr US War Dept Eng h140 Colonial Village
- Geo carp r402 N 4th
- Geo H lawyer 229 Princess R34 h7 S 7th
- Geo J (Eunice P) emp NCSCo h174 Pinecrest pkwy (GT)
- Glenn (Mildred) wldr NCSCo h300 Audubon blvd (A)
- Guy T (Mary F) r211 S 2d
- J Dudley (Louise P) bkpr ACLRR h205 Keaton av (B)
- Jas L (Helen A) installer reprmn SBT&TCO h210 8th RD 2 (WPK)
- Jas P (Louise) emp ACLRR h707 Lake av RD 3 (WPK)
- Jessie (wid Claude F) slswn h420 Market apt 44
- John D (Alice P; Howell Motor Co) h114 Keaton av (B)
- Leitha waiter Friendly Cafeteria & Restr r120 N 3d
- Louise P clk US War Dept Eng r205 Keaton av
- Marvin wldr NCSCo r205 S 4th
- Mary r707 Lake av RD 3 (WPK)
- Mary F Mrs checker City Lndry Co r211 S 2d
- Motor Co (John D Howell) 7 N 3d
- O B emp NCSCo r419 N 4th
- Richd M (Lois E) sht mtl wkr NCSCo r218 Meares

Pickard's

Fishing
Tackle

Sporting
Goods

Johnson
Outboard
Motors

Bicycles

209

Market St.

PHONE
2-3224

**WILL
BEHDER
FLORIST**

CUT FLOWERS
FUNERAL DESIGNS

Flowers by Wire

"Say It With Flowers"

121 N. FRONT - TEL. 9649

White's

PASTEURIZED
DAIRY PRODUCTS

**QUALITY YOU CAN
TASTE**
PHONE 6681

HOWELL

- Rosella (c) emp Carson Bros Lndry r320 McRae
- W (Ethel) wldr NCSCO r11 N Burnett blvd (SPk)
- Walter (Lucille) electn r116 Nun
- Wayne (Margt) USA r317 Lake dr (PP)
- Wm B (Eunice) emp NCSCO h14 Maple av RD 2 (WPK)
- Wm H agt ACLRR r316 S 3d apt 2

HOWES DAVIS H (Suzanne F), Dist Mgr Mass Mutual Life Insurance Co, Continental Casualty Co, Agt Preferred Accident Insurance Co, Provident Life & Accident Insurance Co, Colonial Fire Underwriters and Phoenix Indemnity Co, 201 Princess, Tel 4439, and Notary, h1716 Chestnut, Tel 6287 (For further information see page 53 Buyers' Guide)

- May Z student r1716 Chestnut
- Saml (c; Daisy) emp NCSCO h113 Magnolia al
- Suzelle F sten ACLRR r1716 Chestnut

Howey Frank (Lois) r316 S 2d

—Hattie L (wid Geo) r2019 Pender av (CP)

Howie Carrie (c) prsr Southland Mfg Co

—Danl pntr r516 N 3d

—H L formn r120 N 3d

—Harry F (Mabel B) supvr NCSCO h142 Pinecrest pkwy (GT)

—John M (c) tchr r709 Church

—Lillian A (wid Wm H) smstrs Efird's Dept Store r Earl C Huband

—Saml J Rev (c; Irene) pastor StLuke's AME Zion Church h709 Church

—Saml J jr (c) tchr r709 Church

—T E carp r269 Walnut

Hewington H M wldr r220 N 2d

Howland F r206 N 2d

AIR-CONDITIONED	HOTEL CAPE FEAR	RATES
COFFEE SHOP		REASONABLE
MODERN		FIREPROOF
CONNECTING		ON U.S. HWYS.
GARAGE		# 17,74,76,117
CHESTNUT and 2d STREETS		

Howley J P emp NCSCO r5 Carolina Beach rd (SPk)

Howze Gertrude (c) h803 Rankin

—John J (c; Bertha) emp NCSCO h704 Queen

—Leonard (c; Helen) ydmn Smith Bldrs Supply Co r803 Rankin

Hoxton Louis K asst purch agt NCSCO r Castle Hayne rd

Hoy Stuart B oil contr h1711 Chestnut

Hoyle Evan wldr NCSCO r614 S Front

—Frank L r206 N 2d

—Sewell emp NCSCO r411 N 2d

Huband Allen B USA r Earl C Huband

—Chas H (Bertha J) printer 7 Princess h610 S 4th

—Earl C (Hazel M) mach h ss Wrightsville tpk RD 2 4 e Bryan av (GC)

—Earl C jr USA r Earl C Huband

—Florence printer r610 S 4th

—Hazel B smstrs Efird's Dept Store r407 S 18th

—Helen V clk Wmtn Savings & Trust Co r Mrs Sarah A Huband

—Joyce V sten Atlantic Tob Co r407 S 18th

HUBAND RALPH V (Hazel B), Asst Cashier Security National Bank, h407 S 18th, Tel 5386

—Sarah A (wid Geo L) h ss Wrightville tpk RD 2 5 e Bryan av (GC)

—Virginia lino opr r610 S 4th

Hubbard Annie L Mrs tmkpr NCSCO r2014 Woolcott av (CP)

—C L (Daisy) USA r3205 Market

—Harold G (Louise) ins inspr ACLRR r Wrightville Beach

—Helen (c) dish washer H & W Restr r616½ Church

—Jas G (Helen W) pharm r812 Princess

—Richd H (Kath W) exec sec County Defense Council h304 N 15th

—Vernon A emp NCSCO r12 Court V (LV)

Hubbell Chas H (Hazel V) crane supvr NCSCO h132 Morningside dr

LESLIE R. HUMMELL
Representing
INSURANCE AETNA LIFE — NATIONAL LIFE
PRUDENTIAL INS. CO. of AMERICA

Also Rep. Large Reliable Stock Companies For Fire and General Insurance
232 PRINCESS PHONE 6118

**McKee
BROS.
ICE
&
COAL CO.**

TEL.

6327

RED-ASH

COAL

For a

HOT

FIRE

710 Castle

and

601 Greenfield

307-309 North Front St.

— Tel. 6626 —

SEARS, ROEBUCK AND CO.

Wilmington, N. C.

PRINTING RULING
JACKSON & BELL Co.
 BINDING
 105-109 N. SECOND ST. PHONE 5817

Huck Eliz C (wid Albert W) r411 S Front
 Hucks Lester wldr NCSCo r213 Orange
 Huddins N D guard NCSCo r311 S Front
 Huddleston Alice R Mrs waiter Saffo's Restr r305 S 6th
 —Avery (Felester) emp NCSCo h157 Colonial Village
 —Chas (Alice R) USA r305 S 6th
 —Mary M (wid Chas E) h216 Queen
 —Ora Mrs clk Brooklyn Pharmacy r Carolina Beach rd
 Hudgin Garland wldr NCSCo r21 N Jackson (SPK)
 Huggins Jas O emp NCSCo r1108 S Front
 —Jethro T Capt (Millicent M) USA h25 Jackson dr (LF)
 Hudson Addie M Mrs clk US War Dept Eng h36 Lee dr (LF)
 —Anne L Mrs asst bkpr Mac's Auto Parts Co r403 Dock
 —Annie (c) prsr Snow White Lndry
 —Arth (c) emp NCSCo r506 S 7th
 —Bernard M emp MacMillan & Cameron Co r203 N 10th
 —Carl F (Evelyn) sten ACLRR h1916 Woolcott av (CP)
 —Chas B (Dorothy B) wldr NCSCo h6 N Monroe (SPK)
 —Clyde brklyr r3 S 4th
 —Cornelia (c) dom r213 S 7th
 —E Courtney (Mamie B) train dispr ACLRR h214 Forest Hills dr (FH)
 —E Courtney jr (Ruby) pharm mate US Quarantine Sta r214 Forest Hills dr (FH)
 —Edison emp NCSCo r Shipyard Trailer Camp
 —Edw (c) lab r1012 Dickinson
 —Ezra A (Fleetwood) carp ACLRR h213 Brunswick
 —India (wid Jas F) h1916 Woolcott av (CP)
 —Isaac (c; Josephine) lab h505 S 7th

**ARMY
&
NAVY
STORE**

Finkelstein's

- Diamonds
- Watches
- Jewelry

**CLOTHING
SPORTS
WEAR**

**Work Clothes
Uniforms and
Equipment**

**6 - 8
S. Front
TEL.**

5662

THE Jewel Box
 YOUR FRIENDLY CREDIT JEWELERS INC.
 109 N. FRONT STREET

—J Grayson Lieut (Hazel) USA r419 S Front
 —J L driver r513 N 3d
 —Jas emp NCSCo r1811 Carolina Beach rd (SPK)
 —John P (c) lab r506 S 7th
 —John W (Wilmington Building Corp) r2116 Park rd
 —Leon (c) prsr Williams Dry Clnrs r1204 Dock
 —Leslie (c) cook r201 S 13th
 —Lviet M (Sarah E) emp Broadfoot Iron Wks r110 Castle
 —Lizzie (c) student r506 S 7th
 —Louis (c; Bessie) wood 106 Corbett (LG) h do
 —Mabel (c) maid r415 Swann
 —Norman E (Emily) h511 S Front
 —Norman E jr USA r511 S Front
 —Queen E (c) starcher r908 Murphy al
 —R J (c; Dorothy) chipper NCSCo h613 Wright
 —Raleigh (c) lab NCSCo r1012 Dickinson
 —Theo emp NCSCo r2115 Barnett av (CP)
 —Videll (c) h624½ S 7th
 —Walter r County Home & Farm
 —Wm (c; Annie) emp NCSCo r624½ S 7th
 Huff Essie Mrs smstrs r305 Hanover
 —Eunice clk NCSCo r310 Northern blvd (SPK)
 —Henry burner NCSCo r705 S Front
 —Jas emp NCSCo r209 Walnut
 —Lydia (c) maid h210½ Gore's al
 Huffer J Raymond (Clara C) USA r109 Wright
 Huffman see also Hoffman
 —Andrew O (Clara S) ship clk Southland Mfg Co h307 Greenfield apt 1
 —Chas F counter NCSCo r1015 S 3d

**H. G.
Latimer
& Son**

Wallace Bldg.
Phone 2-3856

Insurance

**Sound
Protection**

**PROMPT
SERVICE**

Substantial
Savings
on Premiums
for
Desirable
Risks



**The Insured
Peoples Building & Loan
ASSOCIATION**

Wm. M. Hill, Sec. Low Cost Real Estate Loans
 112 PRINCESS
 TELS. 2-3371, 2-3372

DIAL 4954

Pender COMPANY

"ASSISTANT HOMEMAKERS"

FURNITURE COMPANY

28 SOUTH FRONT ST.
WILMINGTON, N.C.

HUFFMAN

- Clara S Mrs credit authorizer Sears Roebuck and Co r307 Greenfield apt 1
- Jas (c) hlpr r208 S 11th
- Jos. (Bertha) emp NCSCo h3100 Princess Street rd
- Mattie clk Lane's Market Street Pharmacy r518 S 2d
- Robt P (Eva; Huffman's Animal Hospital) h2202 Perry av (CP)
- Ruth D clk Met Life Ins Co r1019 S 5th av

HUFFMAN'S ANIMAL HOSPITAL (Robt P Huffman), 2601 Market, Tel 6414

- Huffmon Essie M supvr Southland Mfg Co r305 Hanover
- Hufham A Jackson usher Bailey Theatre r1615 Orange
- Aline B sten ACLRR r105 N 7th
- Andrew J (Vernie J) clk W Albert Brown h1615 Orange
- Ernest O (Sarah A) meatctr Davis Grocery Co h416 Wrightsville av (CP)
- Gurney J (Flossie B) slsmn Larkin's Credit Clothiers h105 N 7th
- Harry F (Mildred B) electn NCSCo h609 Northern blvd (SPk)
- Harry S emp White Ice Cream & Milk Co r RD 3
- Hazel K r707 S 6th
- Henry D (Isabel) carp h707 S 6th
- Henry E USN r707 S 6th
- Hubert S (Louise B) slsmn Glen-More Clothing Co r3720 Market Street rd
- Inez hlpr TWPCo r512 N 14th
- Jas A (Treacie L) mach opr NCSCo h7 Court K (LV)
- John W collr Larkin's Credit Clothiers r710 S 6th
- Kenneth r815 S 8th
- Leroy R (Letta) mech r1303 N 4th

CHARLES S. LOWRIMORE

CERTIFIED PUBLIC ACCOUNTANT
TAX CONSULTANT

708 Murchison Bldg.

209 N. Front

Tel. 4421

- Louise r202 Orange
- Louise A r707 S 6th
- Maude Mrs r512 N 4th
- Maurice V inspr ACLRR h202 Orange
- Mildred B Mrs emp Saunders Drug Store h609 Northern blvd (SPk)
- Nellie Ms h815 S 8th
- Robt student r1708 Ann
- Robt E (Teresa B) driver h8E Chas T Nesbitt cts
- Robt S (Luola S) mgr Glen-More Clothing Co h1708 Ann
- Roy mech Westbrook-Brown Motor Co r N 4th
- Velma r417 S 5th av
- Whis (Bessie C) formn TWPCo h1016 S 3d
- Whis jr (Christine L) wldr NCSCo r1016 S 3d
- Huggin Allen E (Huldah N) jwlr h412 Market

HUGGINS A EVERETT (Huldah N) (Huggins Jewelers), h412 Market, Tel 5428

- Ada (c) h713½ Brook's al
- Alice emp Crotty Bros NC r Kure Beach NC
- Alice Mrs sec Crotty Bros NC r Kure Beach NC
- Annie A h1110 N 4th
- Augusta (c; Rosa L) lab NCSCo r924 S 8th
- Butler (c) h414 Nixon
- Carrie (c) r1003 Green
- Dennie F (Norine) emp NCSCo r302 S 2d
- Edwin T (Lillian W) h101 Keaton av (B)
- Eliz (c) dom r514 Campbell
- Frank (c; Mary) lab h508½ N 6th
- Frank L (Kate C) emp NCSCo h7 S 4th
- Garvey L (c) lab NCSCo r1006 S 8th

T. W. WOOD and SONS

"Seedsmen Since 1879"

Seeds, Feeds, Bulbs, Plants, Fertilizers, Etc.

317-19 N. FRONT

TEL. 4620



*There's
nothing
like*

GAS

for

**COOKING
REFRIGERATION
WATER
HEATING
HOUSE
HEATING**

**TIDE
WATER
POWER
CO.**

Tel. 4411

READ

STAR-NEWS

PAPERS

Morning
Evening
Sunday

McGRATH & CO.

MUSICAL INSTRUMENTS — PIANOS
RADIOS AND REPAIRS

108 Market St. Phone 2-3546

CITY OPTICAL CO.
OPTICAL SUPREMACY

218 N. Front St.

Phone 7236

THOS. B. LILLY

Owner and
General Manager

HUGGINS H ALLEN (Lena E) (Huggins Jewelers), h412 Market, Tel 5428

—Harry L Rev (c; Mary) pastor Mt Olive A M E Church h712 Wright
—Henry (Lucille) USA r420 S 5th av

HUGGINS JEWELERS (A Everett and H Allen Huggins), Jewelers and Watchmakers, 125 Princess, Tel 5778 (For further information see page 56 Buyers' Guide and back cover)

—Louis (c; Marie) lab NCSCo r807 Queen

—Louise (c) waiter r810 N 6th

—Lucille h1105 Cowan

—Lucille Mrs slswn F W Woodworth Mrs r420 S 5th av

—Mary (c) dom r810 N 6th

—Mary A (c) student r712 Wright

—Ola (Ethel) hlpr h ss Corbett's Hill 4 e Castle Hayne rd

—Queen E (c) maid h206 S 12th

—Robt (Lucile) eng NCSCo r202 Meares

—Robt (c; Annie) lab ACLRR r801½ Bladen

—Roosevelt (c; Esther) mech Baugh-McConnell Motors r206 S 12th

—Thos L (Dora E) h110 Northern blvd (SPk)

—W Henry (Edith) mech NCSCo r410 (310) Colonial dr (FH)

—Wm (c) lab r819 Castle

Hugh Margt E nurse r218 N 9th

—Wm (c; Belle) firemn h12 G Robt R Taylor Homes

Hughes Albert (c) driver r509 Walnut

—Alice smstrs Southland Mfg Co

—Amos (c; Douglas) h520 Oak

—Avin Capt (Mary E) USA h207 Lake Forest pkwy (LF)

—Bert F (Robbie S) clk County ABC Bd h1512 Dock

—Bros (J Winder and Jas B Hughes) auto parts and filling sta 1101 Market fill sta 201 Market

B.F. Goodrich
Silvertown Stores

14 NO. 3d

TEL. 7560

Switch To
Goodrich
1st in Rubber

- Tires
- Batteries
- Radios
- Bicycles

—Claire sten USA Qrtmstr Mkt Center r1512 Dock

—Clarence (c) lab r805 Thompson al

—Edna Mrs tchr Wm Hooper Sch h416 Grace apt 1

—Elbert D (c; Sadie) lab NCSCo h914 S 14th

—Elijah (c; Fannie) emp NCSCo h11 N Lincoln C (HE)

—F B emp NCSCo r813 N 3d

—Frank (Jessie) r602 S Front

—Fredk O (Doris E; Terminal City Oil Co) r Oil Terminal

—Geo E USN r713 N 3d

—Harvey L USA r717 S 6th

—J F lab City St Dept r602 S Front

—J W emp NCSCo r Shipyard Trailer Camp

—J Edw (Maggie) lab City St Dept h713 N 3d

—J Eug USN r713 N 3d

—J Winder (Nelson W; Hughes Bros) h5 S Country Club blvd (O)

—Jas photog r319 Chestnut

—Jas B (Anne T; Hughes Bros) h7 S Country Club blvd (O)

—Jas H (c) carwasher Red Cross Richfield Serv Sta

—John E (Luevada) emp NCSCo r305 Campbell

—John M USA r713 N 3d

—Jos wldr NCSCo r120 N 3d

—Lenville (Gertrude) emp NCSCo h414 S 2d

—Leon L train dispr ACLRR r Market St rd

—Mabel nurse r1317 Grace

—Mary E student r713 N 3d

—Maude E buyer Belk-Williams Co h301 Market apt 41

—Oliver H (Emma) gro 707½ N 3d h709 do

—Paul E hlpr Wmtn Coca-Cola Btlg Wks r201 Kidder

—Rabbie S Mrs slswn Mademoiselle Shop h1512 Dock

—Robt driver Service Fuel Oil Co

FOY, ROE & CO.

"Dependable Outdoor Wear for Men"

9-11 NO. FRONT

TEL. 5923



The Morris Plan Bank

of Wilmington

"The Bank For The Individual"
SAVINGS AND LOANS

Member Federal Deposit Insurance Corporation

HUGHES

- Roy carp r12½ S 2d
- Thos (Edna) USCG r416 Grace apt 1
- Thos B (Lillie D) sergt Police Dept h1810 Church
- Waymon (c) emp NCSCo r914 S 14th
- Wm (c) driver r716 Campbell
- Wm (c; Lou R) lab r714½ Campbell
- Wm D (Mary S) receiver Progressive Bldg & Loan Assn r Masonboro Bluffs
- Wm J (Marietta B) h517 Dock
- Hughey Margt Mrs r410 Chestnut
- Hughlin Edgar r1018 Market
- Huhn B Melva clk Will Rehder r901 Princess
- Exie C (wid Wm D) matron Cath Kennedy Home r903 Princess
- F Octave (Eliz C) hlpr Wmtn Coca-Cola Btlg Wks h218 N 9th
- Herbert L clk ACLRR r203 Central blvd (SPk)
- Huit Thos driver Gardner Transfer & Storage Co r113 Dock
- Hulon Bernice wld NCSCo r202 Num
- Wm E (Robena) USA r409 S 4th
- Hulsey Alice emp Crotty Bros N C r13 W dr (LF)
- Chas M (Ruth) emp NCSCo r13 West dr (LV)
- John D (Grace) wldr NCSCo r1303 S 3d
- Humberger Margt C Mrs clk U S War Dept Eng r5 N 20th
- Humble Hilary A (Carol S) chemist h2512 (2504) Market
- Lelia tchr Hemenway Sch r2512 (2504) Market
- W C emp NCSCo r White House Hotel
- Humbles Clifton C (c; Isadore) mtl chipper NCSCo h1103 S 13th
- Hume Amelia B laby techn NCSCo h110 Graham
- Elisabeth Mrs dir YWCA USO r Piney Grove N C

Goodyear

— CONVENIENT TERMS —

Home

Tires

Furnishings

Radios

Gold Seal

Auto Parts

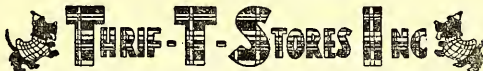

Congoleum

Batteries 25 So. Front St.

Tel. 2-3972

Manhattan

Watches

- John C (Amelia B) phys City-County Bd of Health r110 Graham (Maffitt Homes)
- HUMMELL LESLIE R (Eliz H), Insurance In All Its Branches, 232 Princess and Notary, Tel 6118, h8 Mimosa pl (Country Club Pines), Tel 5586 (For further information see page 53 Buyers' Guide and right bottom lines)**
- Humphrey Aaron (c; Joanna) lab NCSCo h1111 S 13th
- Allie J (Edna G) USA h116 N 3d apt 7
- Betty F Mrs bkpr Wmtn Savings & Tr Co r104 U S Hwy No 76
- Clarissa tchr Wmtn Park Sch r114 Wrightsville av
- Doris waiter r619 S Front
- Edna G Mrs sten Naco Fertilizer Co h116 N 3d apt 7
- G Dudley (Madeline K; Kellum & Humphrey) h1 Central blvd (SPk)
- Hugh W (Mary) cond ACLRR h233 Brookwood av
- Jeannette (c) baker Brooklyn Bakery r RD 1
- Kathleen V opr SBT&TCO r314 N 4th
- Lillie B (c) r1108 Rankin
- Liston (Eloise B) clk ACLRR h104 Colonial dr (FH)
- Mary (c) baker Brooklyn Bakery r18C Robt R Taylor Homes
- Nathan W (Rosa M) slsmn Natl Biscuit Co h202 Kenwood av
- Rosa M Mrs tchr Chestnut St Sch h202 Kenwood av
- Ray carp r624 Dock
- Ruth clk h611 Orange
- Sallie (wid Nathan) h211 N 5th av
- Thaddeus (c; Evelyn) driver h25H Robt R Taylor Homes
- Thos C (Cath F) supt Swift & Co h301 Caroline av
- HUMPHREY W HUGH JR (Mary L), Night Editor Wilmington Star-News, h510 S 2d**
- W W car inspr Seaboard Ry r Ann
- Wairan L (Ella M) asst supt car serv ACLRR h114 Wrightsville av (CP)

E. L. MATHEWS

Agent EQUITABLE LIFE

Fire — Accident and Health — Auto — Liability — Bonds

901 MURCHISON BLDG.

PHONE 7125

J. B. McCABE & CO.

W. C. Nichols,
C.P.A.

Certified
Public
Accountants

Murchison
Building

PHONE
5151

THE BAXLEY COMPANY

(Spurgeon Baxley)

Direct-Mail
and
Newspaper
Advertising

SEE US FOR
MIMEOGRAPH-
ING
MULTIGRAPH-
ING
ENGRAVING
LITHOGRAPH-
ING
ADVERTISING
SPECIALTIES
CALENDARS
IDENTIFICATION
BADGES
SOCIAL
SECURITY
CARDS
DECALCOMANIA
TRANSFERS

204 Willetts
Bldg.
(118-122
Princess St.)

PHONE
6873

WMFD

YOUR

BLUE NETWORK

STATION

1400

ON YOUR DIAL

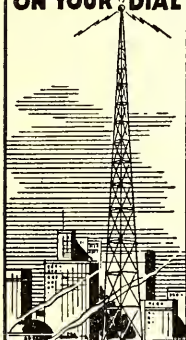
WILMINGTON
N. C.

TELEPHONE

4840

Efird's
DEPARTMENT STORE

All That's New and
Up-to-Date at prices
that will please you.

Humphreys Martha N Mrs asst bkpr Belk-Williams Co h609 Dock
—Wm O (Martha N) supvr NCSCO h609 Dock
Humphries Earl D (Loma O'B) trainmn ACLRR h305 N 4th
—Jos (Esther G) emp NCSCO r305 N 4th
—Miriam W Mrs organist First Baptist Church h6 Hawthorne rd
Hundley Frances A Mrs bdg 109½ S Front r do
—Gladys H Mrs bkpr TWPCo r133½ Forest Hills dr
—Harry L r133½ Forest Hills dr
—Robt M emp NCSCO r2406 Market
—Wm H (Frances) mach h109½ S Front
Hunnicut Omega F (Mary J) div mgr Sears Roebuck and Co h404 S
4th
Hunsinger Lillian waiter Olympia Cafe r30 Terrace Walk (LF)
Hunt Alf (c; Esther R) hlpr NCSCO r601 Grace
—Bessie F student r106 N 16th
—Bettie Mrs checker r RD 3
—C John (Ruth B) pipe coverer NCSCO h408½ Castle
—Clara K emp White Ice Cream & Milk Co r Clarendon N C
—David S jr (Dorothy F) emp NCSCO h1707 Carolina av
—Edw V (Kath E) clk ACLRR h511 Wrightsville av (CP)
—Edw V jr (Mabel) emp ACLRR h54 Hudson dr
—Geo r102½ S Front
—Geo F (Nerta H) h106 N 16th
—Geo F jr (Elsie D) sec-mgr Pender Furn Co h205 Borden av
HUNT H LACY (Eliz P) Asst Cash Peoples Savings Bank & Trust Co
and Notary, h1419 Market, Tel 4631
—H Lacy jr slsmn r1419 Market
—John W driver Yarborough Oil Co r Carolina Beach rd (SPk)
—Kathleen clk r711 S 3d

CAROLYN E. DUFFY

DISTRICT REPRESENTATIVE

THE MUTUAL LIFE INSURANCE CO.

OF NEW YORK

309 Murchison Bldg.

Phone 9723

—Margt E clk ACLRR r511 Wrightsville av (CP)
—Nellie M checker r101 S 3d
—Patk M (Maudel) emp ACLRR h2015 Barnett av (CP)
—Paul M Major (Gladys) USA h2207 Chestnut
—Rosa L checker r910 S 2d
—Singleton J Mrs r524 S Front
—Thelma (c) cook r821 Castle
—Theo C (Swannie) mech h102 Red Cross
—Vicky checker r101 S 3d
—Wm H (Betty B) asst mgr Austin-Heaton Co r RD 3 Sea Gate N C
Hunter Addie B (wid John W) h1110 Grace
—Augustus (c) emp NCSCO r1005 Dock
—Bernice F Mrs tchr Lake Forest Sch h17 Court O (LV)
—Carl (c) lab NCSCO r1207 Rankin
—Chas tchr r317 N 3d
—Clara (wid Chas) r81 Lee dr (LF)
—Curtis B (Helen M) coml rep Sou Bell Tel & Teleg Co r807 Orange
—Edw E (Nora) asst genl frt age Seaboard Ry h203 Kenwood av
—Frances H Mrs ofc sec Edw C Craft h113 Kenwood av
—Gertrude Mrs bkpr Gregg Bros h227 Brookwood av
—Henry L (c) lab NCSCO r819 Castle
—Hosea W (Annie E) san inspr City-County Bd of Health h808 N 5th av
—Hugh R (Kathleen H) supvr NCSCO h508 Princess
—Jas (c; Lillie M) emp NCSCO r312½ S 7th
—Jerome (c) porter Big Store Stores
—John G USA r808 N 5th av
—John H (c) porter Big Star Stores
—John R (c) clo prsr City Dry Clnrs r506 Nixon
—John W jr (Doris E) USA h510 Chestnut
—Leroy (c) lab NCSCO r1207 Rankin
—Lottie (c) h1005 Dock

IDEAL**PLUMBING
CO.**Plumbing and
Heating
Contractors

Oil Burners

Repair Work
a SpecialtyDay and
Night
Service

Tels.

Office 7292
Res. 7450

126

S. FRONT

Sunshine Laundry
ESTABLISHED 1922
LET A LITTLE SUNSHINE IN



Wilmington Beverage Co.

Sun-Crest Orange
Sunny Isles Pineapple Soda

NuGrape

Castle Hayne Road Phone 6629

HUNTER.

- Lottie H (c) emp Carson Bros Lndry r908 N 2d
- Maxis (c) lab NCSCo r1207 Rankin
- Mills (Gertrude) h227 Brookwood av
- Norwood D (c) lab NCSCo r1207 S 9th
- Norwood J (c; Mary) porter ACLRR h1207 S 9th
- Robt (c) chipper NCSCo r1207 Rankin
- Robt F (Bernice F) emp NCSCo h17 Court O (LV)
- Robt H h410 S 7th
- Saml (c; Pauline) lab h920 Cleveland al
- Sidney H (Molcy) driver City St Dept h606 N 5th av
- Thos (Frances H) dep collr Customs Office U S Treasury Dept h113 Kenwood av
- Thos (Minnie L) wldr NCSCo r505 Wooster
- Waltton G (Myrtle) r808 N 5th av
- Zack (c; Five Points Barber Shop) r226 McRae

HUNTINGTON JAMES B (Nancy G), Genl Sec Y M C A, h219 N 16th, Tel 5560

- Huntley Claude M counter NCSCo r2 Central blvd (SPk)
- Wm (c) lab r505 Anderson
- Hurd Alf emp NCSCo r Shipyard Trailer Camp
- Bettie L Mrs bkpr r615 S 16th
- Ebenezer (Evmarhel) slsmn Mill & Contractors Supply Co h110 Wood-lawn av (SPk)
- Hurley Homer S (Hazel A) audt h203 Pinecrest pkwy (GT)
- Hurman John C (Grace D) asst formn NCSCo h112 Park Ter (Sunset Hill)
- Hursey Chas (c) lab r516 S 8th
- John D (Nannie Lee) h1703 (1803) Castle
- Hurst Andrew J clk U S War Dept Eng r19 Brookwood av
- Aurelia J (wid Chas A) r5 Court D (LV)
- Betty H Mrs tchr Winter Park Sch r RD 2

Yellow Cabs



Low Rates

U-Drive-It-Cars

2-3322

- Katie r903 Princess
- Kenneth B (Velma H) wldr NCSCo h38 N Burnett blvd (SPk)
- O P r303 S 5th av
- Seaborn D jr (Pauline) asst to pres ACLRR h1909 Woolcott av (CP)
- Wm R (c; Sarah L) porter h12D Robt R Taylor Homes
- Hussey Avis (c) r3015 Maides al
- Dolores (c) student nurse r3015 Maides al
- Eugenia (c) janitor h3015 Maides av
- Eunice (c) student r3015 Maides al
- Gaston (c) confr 3221 Princess Street rd r3613 do
- Geo (c) h3301 Princess Street rd
- Janie (c) janitor E Wmtn Graded Sch
- Thos J (c; Mary) carp n3613 Princess Street rd
- Thos J jr (c) USA r3613 Princess Street rd
- Victor (c) clk Gaston Hussey r3613 Princess Street rd
- Wm H (Julia V) slsmn Swift & Co r Bladenboro NC
- Hussy Aaron (c) emp NCSCo r113 S 13th
- Albert (c) emp NCSCo r507 N 7th
- Hutaff Eliz D (wid Wm J) sec-treas Wmtn Coca-Cola Btlg Wks h1511 Market
- Emma G r1511 Market
- Geo H (Tabitha C) pres Wmtn Coca-Cola Btlg Wks h617 Market
- Geo H jr r617 Market
- Oliver C (Peggy) aud Wmtn Coca-Cola Btlg Wks h105 Mimosa pl (O)
- Tabitha C Mrs v-pres Wmtn Coca-Cola Btlg Wks r617 Market
- Hutchens Wra formn NCSCo r106 S Jackson (SPk)
- Hutchenson Eug wldr NCSCo r409 Central blvd (SPk)

Dixie Cafe and Grill

Oldest and Best in Town
AIR CONDITIONED

115-117 PRINCESS

TEL. 9177

"DON'T
PREACH,
BUT
SAVE
SOLES"

SMITH'S
SHOE
REPAIR

PHONE
4395

127
PRINCESS

Harold
W.
Wells
& Son

Insurance

Bonds

226
Princess
St.

PHONE
2-3746

DRINK



in
Bottles

PLATE
ICE
CO.

Pure
Crystal
ICE

"Ask Those
Who Use It"

1705

N. 4th St.

Phone

2-3328

SALES	WILLETTS REALTY CO.		LOANS
	DIAL 5233		
RENTALS	REALTORS		124 PRINCESS

- Hutcherson Grover W emp NCSCo r Shipyard Trailer Camp
 —Jos N (c; Cleo) lab NCSCo h1 S Lincoln ct (HE)
 Hutchinson Chas F (Eva) eng ACLRR h422 S 5th av
 —Floyd (c) emp NCSCo r1208 S 2d
 —John W (Ruth W) burner NCSCo h25 N Burnett blvd (SPk)
 —Lenore V Mrs transit clk Peoples Savings Bank & Trust Co r114 Colonial Village
 —Mideon C (Mildred) wldr NCSCo r+22 S 5th av
 —Robt A (Helen P) plmbr NCSCo r15 Court B (LV)
 —Tenair wldr NCSCo r202 Nun
 Hutchison Geo T (Frances) appr Wmtn Star-News r713 S 3d
 —Glenn C (Anne V) h43 Lake Forest pkwy (LF)
 Hutto Garry M (Besse) slsmn L B Price Mercantile Co h120 Church
 Hyatt C David (Rozella D) supvr NCSCo h304 Carolina av (SPk)
 —Donald McI (Julia M) formn NCSCo h110 S Monroe (SPk)
 —John r2824 Market
 —Mandall J (Leta) guard NCSCo r304 Castle
 —Roy mach NCSCo r126 Woodlawn av
 —Wm emp NCSCo r106 N 5th
 Hydrick John capt USA r2307 Chestnut
 Hyland Oran ftr NCSCo r501 S Front
 —Wm wldr NCSCo r501 S Front
 Hyler R F emp NCSCo r205 S 4th
 —R F jr emp NCSCo r205 S 4th
 Hyman Edw (c; Deana) h812 S 10th
 —Izell emp NCSCo r904 S 3d
 —John (c; Mary) driver Becker Coal & Bldrs Sup Co h604 S 10th
 —John (c; Mary) lab NCSCo h1103 15th pl (HE)



Andrews Mortuary

Established 1850

419 North Third at Red Cross—Tel. 5075

- Lonnie (c; Queenie) lab NCSCo r904 S 15th
 —Mary B Mrs clk ACLRR h204 Colonial dr (FH)
 —Richd S (Mary B) clk Ry Exp Agcy h204 Colonial dr (FH)
 —Robt (c) driver Kosch Furn Co r1407 Glenn

HYMAN SUPPLY CO

Officers

J B RICE, Pres
 C M HARRINGTON, Sec-Treas-Mgr
MACHINERY AND MILL SUPPLIES
 261 N Front
 Tel 5294

(For further information see page 66 Buyers' Guide and front cover)

- Wm D (Julia) wldr NCSCo h305 Lake dr (PP)
 —Wylie emp NCSCo r904 S 3d
 Hymon Lovie (c) dom r811 N 6th
 Icard Claude (Blanche) wldr NCSCo r502 S Front
 Ideal Do-Nut Co The (Mrs Louise K Rhodes) 120 Market
IDEAL LAUNDRY & DRY CLEANERS (Henry E Longley, Mrs Mabel M Harrah), Satisfactory Work and Service Guaranteed, 202-206 S Front, Tel 6651, Branch 128 Market (For further information see page 60 Buyers' Guide and left side lines)
 —Place (c; John N Richardson) druggists' sundries 517 Red Cross
IDEAL PLUMBING CO (Chas C Davis), Plumbing and Heating Contractors, Oil Burners, Repair Work a Specialty, 126-128 S Front, Tels Office 7292, Res 7450 (For further information see page 74 Buyers' Guide and left side lines)
 Idleburg Roy M (Ruth G) emp NCSCo r2 Court X (LV)
 Ikner Thos E (Katie B) mech White Ice Cream & Milk Co h1113 S 7th

PAINT
 Builders'
 Supplies

STANDARD
 Paint & Hardware Co. Inc.

GLASS
 Mirrors
 Wallpaper

21 MARKET

TEL. 9581

10
N. Front
St.

Kingoff's
WILMINGTON'S LEADING JEWELERS

Tel.
5219

Immanuel Presbyterian Church Rev F Smith Johnston pastor 1103 S 5th av
—Presbyterian Church Sunday Sch 520 Meares
Imperial Dry Cleaners (J Dexter James) 605 N 4th
—Life Insurance Co John H Deaton mgr 209 N Front R410
In and Out Wine Shop (Robt L Fergus) 116 S Front
INDEPENDENT ICE CO THE, John H Niggell Pres, Howard A Penton
V-Pres, Wm Gordon Doran Jr Sec-Treas, "Pure Ice From Filtered
Water," 616-620 Brunswick, Tel 6678 (For further information see page
46 Buyers' Guide and left top lines)
—Order of Odd Fellows Hall 229 Princess 2d and 3 fls
Industrial Union of Marine and Shipbuilding Workers of America CIO
Lyman C Covert dist dir Porter L Bryan natl rep 1027 S 3d and 126
Princess R320
Ingle Beatrice clk NCSCo r612 Central blvd (SPK)
—J L emp NCSCo r15½ Princess
—John B (Sue E) tool sharpener NCSCo r612 Central blvd (SPK)
Ingram Arth (c; Thelma) lab h1013 Dawson
—Betty S Mrs cash MacMillan & Cameron Co r102 Wrightsville av (WPK)
—Book (c) lab r1013 Dawson
—Ethel (c) maid r810 Gyynn
—Frank wldr NCSCo r323 S Front
—Grace B (wid McLaurin B) h1732 Orange
—J H emp NCSCo r102½ S Front
—Jas E (Martha E) clk ACLRR h704 Central blvd (SPK)
—John M tmkpr ACLRR r209 S 6th
—L Ruth tmkpr ACLRR r307 Chestnut
—Martha E Mrs bkpr Snow's Essc Servicenter h704 Central blvd (SPK)
—Osmond K Rev pastor Sunset Park Methodist Ch r105 Jefferson (SPK)
—Robt (Eliz P) emp NCSCo r Mrs Bessie H Stanland

Berger's Department Store

"CHARGE IT"

● Quality Merchandise For the Family ●

709 N. 4th ST.

TEL. 9647

—Theo N (Nell) eng Housing Authority of the City of Wilmington r1102
Chestnut
—Wm M clk Atlantic Tob Co r710 Grace
Ings Carl (c; Annie P) lab NCSCo r810 Castle
Inman Benj F (Margt L) emp NCSCo r5 Court J (LV)
—Dani (Chrystelle) wldr NCSCo r214 Nun
—Frances (c) student nurse Community Hosp r501 S 11th
—G A tool reprmn r310 N 5th
—L N emp NCSCo r119 Red Cross
—Mack (c; Ida) lab NCSCo h609 Dawson
—Marvin (c; Geneva) ftr NCSCo r1105 Brown
—N A emp NCSCo r Shipyard Trailer Camp
—Richd (Viola) emp NCSCo r414 N 2d
—Roger M ftr NCSCo r141 Woodlawn av
—Virginia cash Crotty Bros N C r Shipyard Trailer Camp
Innis Chas (Eliz) clk ACLRR r1710 Chestnut
—Jasper C (Eloise) carp h315 S 3d RD 2 (WPK)
—R Jarvis (Esther) clk ACLRR h2901½ Market
International Alliance of Theatrical Stage Employees and Motion Picture
Operators Local No 520 H Clyde West sec meets 2d Sunday 10:30 A M
103 Chestnut 3d fl
—Assn of Bridge Structures and Iron Workers Local No 596 meets Friday
8 P M 103 Chestnut
—Assn of Fire Fighters W E Cherry sec-treas meets 1st Monday 3:30 P M
and 8:15 P M 107½ N 3d
—Assn of Machinists of America Local 1395 W D Sellers sec meets 3d
Thurs 6:30 P M 103 Chestnut 3d fl
—Brotherhood of Electrical Workers Local No 495 Robt B Webb sec-treas-
bus mgr meets 1st and 3d Friday 8 P M 107½ N 3d



The SALVATION ARMY
Welfare—Character Building
Evangelism

215 So. Front



Tel. 4338

LAUNDRY
DIXIE
LAUNDRY
& DRY
CLEANERS

DIAL
6696

OR

DRIVE
IN

412 S. 17th

215 Princess St.

W. A. MCGIRT

Real Estate and Insurance
General Agent Pilot Life Insurance Company
Manager Forest Hills Development Co.

Phone 2-3432

ROBERT STRANGE

General
Insurance
and
Bonds

MUTUAL
COMPANIES
NON-
ASSESSABLE

TEL.

2-2265

212

WILLETTS
BLDG.

The Independent Ice Co.

ICE — COAL

PHONE 6678

INTERNATIONAL

—Business Machine Corp Wm R Lester customer eng 501 N Front R237
—Printing Pressmen and Assistants Union No 186 A C Allen sec meets
Tuesday 5:30 P M 167½ N 3d

INTER-OCEAN CASUALTY CO., Wm A McGirt Genl Agent, 215 Princess,
Tel 2-3432 (For further information see page 54 Buyers' Guide and
right side lines)

Ipock Jackie Mrs emp Snow White Lndry

Irby Jas F emp NCSCo r107 Walnut

Irvin Warren B r206 N 2d

Irvine Nelson R clk NCSCo r307 Chestnut

Irving Alice (c) waiter r817 S 11th

—Charlotte (c) r20 S 12th

—Claude (c) lab r120 S 11th

—Edw (c; Leanna) lab NCSCo r817 S 11th

—Emmitt T (c; Maggie W) chipper NCSCo h1318 Ann

—Estelle (c) maid h817 S 11th

—Frank B (Gertrude T) supvr NCSCo h113 N MacMillan av RD 2 (WPK)

—Jas (c) emp NCSCo r2 Smith's ter

—John (c; Lula) delmn r812 S 11th

—John H (Lucille) slsmn Foster-Hill Realty Co h117 N MacMillan av
RD 2 (WPK)

—Lena (c) cook h2 Smith's ter

—Robt (c) lab NCSCo r1002 S 14th

—Wm (c; Cora) lab NCSCo r817 S 11th

—Wm (c; Maria) ydmn h919 Orange

Irwin see also Erwin

—Pollack Mrs tchr Tileslon Sch r221 N 5th av

PRINTING

LITHOGRAPHING

Wilmington Printing Co.
PHONE 6631
211-213 N. SECOND ST.
OFFICE FURNITURE AND SUPPLIES

Isaac Abr (c) hlpr NCSCo r905 Schutt al

—B T (c) lab r203 N 10th

—Emma (c) dom r214 Bladen

—English (c; Ruth) lab r613 S 14th

—Fair (c) lab r203 N 10th

—Frank (Sarah E) delmn Independent Ice Co h909 Love

—Saml (c) h214 Bladen

—Wilson (c; Virginia) lab h2H Robt R Taylor Homes

Isaacs Jas (c; Rebecca) rigger NCSCo r1217 N 7th

Iscca Jos E (c) lab r711 Red Cross

Ishenhour Marion (Florence) USA r614 S 5th av

Isler L M (c) agt Winston Mut Life Ins Co r401 N 7th

Isley Claude C emp NCSCo r808 Orange

—Wm (c) shoe shiner Cape Fear Barber Shop r822 Miller

Isom Wm emp NCSCo r316 N 3d

Israel Carl (Ruby) burner NCSCo r320 S 6th

—Chas (c; Hazel) ydmn Becker Coal & Bldrs Sup Co h705 Kidder

—Earl brklyr NCSCo h1729 Orange

—Earl stockran Mac's Auto Parts Co r1729 Orange

—Frank R (Evelyn W) mech TWPCo r808 Orange

—Jos (c) USN r705 Kidder

—Lonnie (c) lab r1103 Princess

—Virginia sten r320 S 6th

—Walter L (c) ydmn Becker Coal & Bldrs Sup Co r705 Kidder

Ittner Gordon W (Lottie M) slsmn Mac's Auto Parts Co h504 Central blvd
(SPK)

Ivanoski Alma L Mrs clk MacMillan & Cameron Co r Walter L Wood

Ivers Harlee (c) hlpr Electric Bottling Co r16 S 11th

—Madeline Mrs slsmn Nathan's Credit Clothiers r707 Princess

Iverson H R USA r1722 Orange

Atlantic Finance Co.

JOHN BRIGHT
HILL, President

LOANS

on
Real Estate

Financing
Mortgages

Title
Insurance

Wallace Bldg.
240 Princess St.

PHONE
6047

SHOEMAKERS, INC.

"EVERYTHING FOR THE OFFICE"

STATIONERY-OFFICE OUTFITTERS AND SYSTEMS

206-208 Princess St.

Dial 2-3332 and 2-3333

Phone 7022

JACOBI HARDWARE COMPANY, Inc.

"THE HOUSE YOUR FATHER DEALT WITH"

Good Hardware

- Ivery Sherman (c; Odessa T) lab Taylor-Colquitt Co r615 Red Cross
 Ivester Willard emp NCSCO r Shipyard Trailer Camp
 Ivey Nelson (c) chipper NCSCO r1035 Fanning
 —Reef C Lieut (Ethel) USA r2308 Brandon rd (PP)
 —Roy F (Mae E) ftr NCSCO r12 Wrightsville av (CP)
 —Stinceon W (Swanna) emp NCSCO h9 Court P (LV)
 —Wendell pntr NCSCO r212 S 2d
 Ivis Orion B (Sallie I) clk ACLRR r RD 1
 Ivory Allie (c; Rosa L) lab NCSCO r rear 1407 King
 Jack's Cafe (Jack W Hilton) 220 Market
 —Sandwich Shop (Mrs Mary J Blanton) restr 1102 Chestnut
 Jackier Martin L (Florence) lieut USA r1511 S 3d
 Jackson A H pntr NCSCO r3000 Market
 —A Maybelle dental asst Jasper W Stanley r RD 3
 —Ada (c) dom r2 Collier al
 —Albert P emp NCSCO r15½ Princess
 —Alice (c) r1607 Rankin
 —Allen E (c; Ada) h411 McRae
 —Alma (c) r207 Wooster
 —Alman T USN r710 N 5th av
 —Almon C (Ruth B) agt Life & Casualty Ins Co of Tenn h8 VanBuren (SPk)
 —Annie (c) dom r501 Brunswick
 —Annie (c) dom r711 Red Cross
 —Ashley N (Louise P) prsmn Carolina Printing & Stamp Co h408 N 2d
 —Ashley N jr prsmn Carolina Printing & Stamp Co r408 N 2d
 —Benj (c) lab NCSCO r1019 S 13th
 —Bertha (c) Indrs r507 Harnett

AUTOMOBILE**CAUSEY'S SERVICE**

COMPLETE MOTOR REPAIR SERVICE

Pure Oil Products — Auto-Lite Batteries — Goodyear Tires

1202 MARKET

TEL. 9668

- Bessie (c) Indry wkr Bulluck Hosp h307 Brunswick
 —Blanche (c) nurse 714 Campbell h do
 —Brutress (Mildred) burner NCSCO r12 Queen
 —Caldwell (c) lab r803 Campbell
 —Callie (c) maid h1111 Love
 —Chas emp NCSCO r312 N 2d
 —Chas (c) h508 Clay
 —Chas (Pearl) lab h1105 Orange
 —Chas (c) lab h107 N 12th
 —Chas (c; Ivey) USA h607 McRae
 —Chas H (c; Martha) sexton Church of the Covenant h511 Woods
 —Chas H jr (c; Rachel E) janitor Bailey Theatre r511 Woods
 —Clara C (wid Wm) smstrs Southland Mfg Co r1509 S 3d
 —Clara H Mrs clk Wm T Jackson h614 Queen
 —Claude (c) lab r612 Red Cross
 —Cora (c) dom r608½ Brunswick
 —Corene (c) dom r809 N 7th
 —Corraine (c) Indrs h1314 Orange
 —Cromwell (c) hlpr Miller Motor Exp
 —Daisy W Mrs opr Bon-Ton Beauty Shoppe r913 S 3d
 —David C (Ruth) wldr NCSCO h320 Mercer av
 —Davis (Daisy P) driver Sinclair Refining Co h19G Chas T Nesbitt Cts
 —Donald emp NCSCO r203 Grace
 —Durwood wrapper Natl Biscuit Co r407 Brunswick
 —Earl emp NCSCO r8 Court G (LV)
 —Earl (c) lab r1016 N 7th
 —Earl Y (c; Mary) ship wright NCSCO h1016 N 7th
 —Edgar (c; Mattie) erector NCSCO h824 Miller
 —Edw (c; Flossie) emp ACLRR h317 McCrae
 —Edw (c) lab NCSCO r51C N 7th
 —Edw (c) r222 S 12th

**Wilmington Well & Pump Co.**

Pump Repairs — Irrigation

2824 MARKET ST.

DIAL 5710

Well
Drilling"King of Bottled Beer"
Budweiser
*Seeds
 Feeds
 Fertilizers
 Sprayers
 Dusters
 Spray
 Materials*
**CROSS
SEED
CO.**
*Planet Jr.
 Tools
 10-12
 MARKET.,
 TEL.
 6868*

Belk-Williams Co.

ONE OF CAROLINA'S BEST DEPARTMENT STORES

232-242 N. Front St.

Phone 7741

IDEAL

LAUNDRY AND DRY CLEANERS

PHONE
6651

JACKSON

- Edw jr (Eliz A) carp NCSCo h1506 Nun
- Edw L (c; Varneetta) janitor Acme Bldg h1007 Wooster
- Elias (c) constr wkr r111C N 2d
- Eliz (c) dom r516 Bladen
- Eliz (c) maid r220 Cowan
- Eliz C wrapper Royal Bky r1320 Dock
- Elsie M (c) dom r612 N 8th
- Empie (c; Floise) lab h1116 Love
- Essie (c) maid h16K Robt R Taylor Homes
- Estelle Mrs waiter Coast Line Soda Shop r411 Brunswick
- Esther r122 Spofford Mills Village
- Ethel M (c) dom r604 McIver la
- Eug (c; Edna) lab NCSCo r713 Anderson
- Eug (c) lab h512½ Price's al
- Eug (c) h804 Meadows
- Evelyn (c) dom r614 Bloom's al
- Frances clk Norris News Stand r118 Red Cross
- Frank (c) carp r209 Bladen
- Frank (Juanita) emp Broadfoot Iron Wks r527 S Front
- Frank (c) lab NCSCo r510 Brunswick
- Frank wldr NCSCo r12E Queen
- Frankie M (c) dom r307 Brunswick
- Freney carp r120 N 3d
- Georganna (c) r1016 N 7th
- Geo (c) rigger NCSCo r1016 N 7th
- Geo T r107 Pinecrest pkwy (GT)
- Greely (c) lab NCSCo r614 Woods
- Hampton (c; Virginia) lab NCSCo r822 Miller

Louie E. Woodbury Jr. INSURANCE

- Harold R Colonel (Jeanette P) USA h105 U S Hwy No 76 (O)
- Harrison (c) lab r811 N 7th
- Hartwell (c) driller NCSCo r410 McRae
- Hattie (c) lndrs r1312 Orange
- Henry B (Irene) wldr NCSCo h10 Court L (LV)
- Herbert G installer reprmn SBT&TCo r1922 Church
- Howard driver r411 N 2d
- Ida G (wid Jas D) h1017 S 6th
- Ivey G (Ethel) pntr h716 N 5th av
- J B emp NCSCo r Shipyard Trailer Camp

JACKSON J W BEVERAGE CO, James W Jackson Mgr, Bottlers of Pepsi-Cola, Distributors Budweiser Beer, U S Highway No 76 (New Wrightsville Beach rd) at Belt Line Railroad, Tel 5023 (For further information see page 15 Buyers' Guide and right side lines)

- Jas (c) r219 S 13th
- Jas (c) dishwasher r507½ Tent Hall al
- Jas (c) lab r508 Clay
- Jas (c) lab r407 McRae
- Jas (Carrie) lab h1610 N 9th
- Jas (c; Ethel) lab NCSCo r807 S 10th
- Jas L (Sudie) driver h1017 S 6th
- Jas W (Bertha D) mgr J W Jackson Beverage Co h2222 Market
- Jeanie A tchr Chestnut St Sch r Wrightsville Sound
- Jeanne N student r105 U S Hwy No 76 (O)
- Jeff D (c) lab r513 McRae
- Jesse (Louise) slsmn Natl Biscuit Co h106 Bryan av (HPK)
- John R (Daisy C) mech Causey's Auto Serv r913 S 3d
- John W (Lola M) supvr NCSCo h714 Greenfield
- Joshua (c; Anna B) lab PO h810 Gwynn
- Joshua (c; Mary L) shoe shiner 604 Nixon r3K Robt R Taylor Homes
- Julius (c; Bessie R) USA r1015 Dawson

CAROLINA
MILLWORK
CO.

H. A. DeCOVER

SASH, DOORS,
BLINDS, TRIM,
SCREENS,
STAIRS,
FRAMES AND
MOLDINGS

ANYTHING IN
MILLWORK

CORNER 17TH
AND
WOOSTER

PHONE
9715

R. C. LUCAS & SON

PLUMBING CONTRACTORS

WE CATER TO REPAIR WORK WITH FULLY EQUIPPED TRUCKS

24-Hour Service—All Work Guaranteed

401 Central Blvd, Sunset Park

Phones: 6043-4976

Appraisals

Bonds

Real Estate

Insurance

Robt. C. Cantwell, Realtors

PHONE 2-3306

212 PRINCESS

JACKSON

- Junior (c) student r716 Nixon
- Kath (c) dom r307 Brunswick
- Kath (c) prsr Sunshine Lndry r614 Bloom's al
- Kenneth (c) lab r614 Bloom's al
- L L emp NCSCo r Shipyard Trailer Camp
- L W clk r113 N 4th
- LaJune P Mrs clk U S War Dept Eng r811 Dock
- Laura (c) h614 Bloom's al
- Lee (c) lab r612 N 8th
- Leitha Mrs r1506 Nun
- Lloyd W (Marian D) with J W Jackson Beverage Co h512 Nun
- Lossie (c) h207 Wooster
- Louise r2222 Market
- Louise Mrs sten MacMillan & Cameron Co r RD 2 (WPK)
- Lowayne (c; Odessa) lab ACLRR h24E Robt R Taylor Homes
- Lucille (c) dom r307 Brunswick
- Luther R emp NCSCo r Shipyard Trailer Camp
- M Monica student r408 N 2d
- Mabel (c) dom r805 McDonald al
- Maggie (c) lndrs h202 Gore's al
- Maggie (c) maid r1205 S 8th
- Mamie (c) cinr Jas Walker Mem Hosp
- Manley (c) janitor NCSCo r20 N 16th
- Marie (c) r508 Clay
- Marvin (c) lab r805 Thompson al
- Mary (c) dom r804 (802½) N 3d
- Mary E (c) r215 Bladen
- Matthew J (Mary E) h610 S 2d
- Mattie B (wid Robt) r913 S 3d
- Millard (Margt) carp NCSCo h318 Dawson

COASTAL AND VICTORY CABS

TAXI --- 4464 or 2-1303

- Milton B (Laura) emp NCSCo h1320 Dock
- Milton B jr (Eliz) driver Victory Cab Co r1320 Dock
- Myrtle B emp NCSCo r801 Ann
- N J emp NCSCo h513½ Market
- Nancy (c) r22C Robt R Taylor Homes
- Nathan H (Margt M) driver h4F Chas T Nesbitt Cts
- Nathaniel E (c; Dorothy) carrier PO r513 N 7th
- Neva nurse 1320 Dock r do
- Oscar W (Clara) hlpr Wmtn Coca-Cola Btlg Wks h2014 Woolcott av (CP)
- Page S student r105 U S Hwy No 76 (O)
- Pearl (c) maid r508 Clay
- Queenie (c) h514½ Brunswick
- R H carp r105 Dock
- Rachel (c) maid h716 Nixon
- Raymond B (Beulah) hlpr Carson Bros Lndry h1C Chas T Nesbitt Cts
- Rebecca (c) r516 Bladen
- Robt (c) lab Boyle Ice Co h1116 McRae al
- Robt (c) lab NCSCo r514 S 9th
- Robt F (c) lab r614 Bloom's al
- Robt L r1922 Church
- Robt S student r105 U S Hwy No 76 (O)
- Rosa G (wid Robt L) r1923 Church
- Roy (c) constr wkr r1107 (1027) N 3d
- Roy emp NCSCo r1811 Carolina Beach rd (SPK)
- Roy E (Thelma L) ftr NCSCo h7 Court I (LV)
- Ruby Mrs r516 N 3d
- Rudolph (c) lab r1116 Love
- Russell L (Estelle B) driver Old Glory Taxi Co r411 Brunswick



Sneed's Cycle Co.

J. R. Sneed "Since 1914"

114 Market

Tel. 6022

Fishing Tackle, Bicycles, Radios, Sporting Goods

BRUNSWICK HOTEL

Under
New
Management

Reasonable
Rates

N. Front
at
Grace

TEL.
4365



Made
Purely for
You

SALLY

ANN

Bread
Pies
Cakes
Pastries

ROYAL BAKERY

OFFICE AND
RETAIL STORE
1306-1308
MARKET

Tel.
7171

**FEEL
FRESH
DRINK
ORANGE-
CRUSH**



**ELECTRIC
BOTTLING
CO.**

Bottlers
and
Distributors

A Full Line of
Assorted Soda's

TEL.

6262



City Laundry Co.

26 N. 2nd St.

Phone 4455

Complete
Dry
Cleaning
Service

JACKSON

- Ruth (c) lndry wkr r307 Brunswick
- Thaddeus S r408 N 2d
- Thos (c) lab r911 Wooster
- Thos B (Daisy L) h1108 S 4th
- Viola (c) prsr Sam Lee Lndry r205 Brunswick
- Virginia Mrs emp Crotty Bros N C r815½ N 4th
- Vivian (c) student nurse Community Hosp r501 S 11th
- Wade (c; Lottie) lab r612 N 8th
- Walker L (c; Irene) lab NCSCo r7 S Lincoln Ct (HE)
- Walter (c) lab r219 McRae
- Walter shiptfr NCSCo r1506 Nun
- Wilbert M machine opr City Dept of Hwys r1114 N 4th
- Wilhelmina (c) prsr Sam Lee Lndry r916½ Love
- Wm (c) lab Champion Compress & Whse Co r1016 N 7th
- Wm A (Virginia) carp h815½ N 4th
- Wm A (Gertrude) plant supvr Carson Bros Lndry h701 S 2d
- Wm C electn NCSCo r107 S Jackson (SPk)
- Wm F supt NCSCo r224 S 4th
- Wm H (Mary E) city firemn h1511 S 3d
- Wm T (Clara H) fish 717 Castle and produce 717½ do h614 Queen
- Willis (c) lab NCSCo r913 (911) Sprunt av
- Wilson L (Mary) carp h405 Mercer av

JACKSON & BELL CO, Zach K Bell Pres, Benj Bell Jr (Richmond, Va)
V-Pres, Printers and Bookbinders, 105-109 N 2d, Dial 5817 (For further information see page C and left top lines)

Jaco John W Capt (Juanita) USA h2014 Kein rd (PP)

Jacob Annie J (c) ndry wkr r1110 N 2d

Jacobi David B (Lucille; David Jacobi Supply Co) h201 Colonial dr (FH)

ALBERT F. PERRY

INSURANCE — BONDS

230 Princess St.

Dial 4403

JACOBI DAVID SUPPLY CO (David B Jacobi), Hardware, Paints, Paper Products, Hotel Supplies, Restaurant Supplies, 101 S Front, Tel 9451
(For further information see page 12 Buyers' Guide and right side lines)

JACOBI HARDWARE CO INC

Officers

NATHAN R JACOBI, Pres-Treas

H O JACOBI, V-Pres-Sec

WHOLESALE AND RETAIL HARDWARE

PAINTS

BUILDERS' SUPPLIES

FARM IMPLEMENTS

111-113 S Front, Tel 7022

(For further information see page 44 Buyers' Guide and right top lines)

- Hulda O Mrs v-pres-sec Jacobi Hdw Co h114 Columbia av (FH)
- Lucille Mrs slswn David Jacobi Supply Co h201 Colonial dr (FH)
- Nathan R (Hulda O) pres-treas Jacobi Hdw Co h114 Columbia av (FH)
- Susan (c) lndrs h1016 N 5th av
- Jacobs Addie (c) r112 N 10th
- Adel (c; Margt) lab h1012 Strauss al
- Alberta L (c) door wn Bailey Theatre r118 S 13th
- Andrew J (c) carp r15L Robt R Taylor Homes
- Arney B (Annie M) burner NCSCo h6B Chas T Nesbitt Cts
- Aussie L (Christabell) wlds NCSCo h11 Court O (LV)
- Benj W (Louise W) h106 Meares
- Carrie (c) indrywkr Ideal Lndry & Dry Clnrs
- Chellie B inspr Southland Mfg Co r17 Wooster
- Cleveland (c) lab r810 S 10th
- Dallie W (c; Lucy) car washer Risley's Gulf Serv h118 S 13th

**NORRIS'
NEWS
STAND**

C. L. NORRIS
Prop.

Complete Line of

Magazines
Newspapers
and
Express
Money Orders
Tobacco
Cigars
Cigarettes
and
Soft Drinks

104

RED CROSS

Tel. 7462

Serving
The South
For Over

75 Years

**HONNET
1867 - CO.**

14 No. Front — Tel. 2-3736

Jewelers
Silversmiths
Repairers

F. E. LIVINGSTON & CO.

REAL ESTATE **INSURANCE**
RENTS **FIRE—CASUALTY**

240 Princess St.

Phone 6047

JACOBS

- Edw (c) lab NCSCo r506 Bladen
- Elbert emp NCSCo r513 S Front
- Eleanor L r106 Meares
- Evans (c; Bertha M) hlpr NCSCo h1213 West av
- Grover C (Anna) emp NCSCo h13 Court I (LV)
- Hardin (c) hlpr Natl Biscuit Co r1412 N 7th
- Hardy W chf appraiser r311 Grace
- Henry (c; Rosebelle) lab r3401 Princess St rd
- Henry I (c) USN r1011 Princess
- Hyacinth clk Dixie Lndry & Dry Clnrs r1807 Castle
- Isadora (c) maid r112 N 10th
- John F (c) janitor Wmtn Star-News h1201 S 8th
- John J (Lillie M) guard r702 S Front
- Julia (c) maid h3401 Princess St rd
- Lena r1308 S 13th
- Lula battery hd Spofford Mills
- Luzenia (c) Indry wkr Community Hosp h15L Robt R Taylor Homes
- Mack (Delmas) clk NCSCo r418 S 6th
- Mary B ofc sec Saml Bear Sr & Sons r311 Grace
- Mary E (wid Chas D) h311 Grace
- Michl (Marietta) lab City St Dept h1807 Castle
- Michl jr USA r1708 Castle
- Mose (c) lab r816 N 3d
- Rena (c) maid r408 Woods
- Robt L (Chellie) USA h17 Wooster
- Rosa B (c) hlpr Audubon Nursery
- Ruth (c) r713 Woods
- Susan (c) r110 S 13th
- Theo (c; Valeria) h1217 S 8th



**David
Jacobi
Supply
Co.**

ROGERS
THE HOUSE OF QUALITY

**Paints
Hardware
Paper
Products
Hotel
Supplies
Rope**

• 101
S. FRONT
Tel.
9451



**Sales
Service**

Batson Motor Co.

1102 MARKET TEL. 4545



- Thos L (Cath D) driver US War Dept Eng h1107 S 3d
- Thos S (Lula B) h19A Chas T Nesbitt Cts
- Thos S (Maggie H) janitor Hemenway Sch h ns Tennessee av 2 e
Carolina Beach rd (SH)
- Wm (c; Lillian) lab NCSCo h1011 Princess
- Wm jr (c) USN r1011 Princess
- Jaffe Erwin USN r316 N 15th
- Harry (Dora W; Castle St Furn Co) h316 N 15th
- Jagger Edith E h407 Church
- Enoch emp NCSCo r407 Church
- Wallace B Mrs night supvr Jas Walker Mem Hosp r407 Church
- Jaki Saml h9 N 2d apt 10
- Jamerson Jas N (Eva D) electn h262 Lake Forest pkwy (LF)
- Robt (Myrtle L) USA r1011 S Front
- James Adolphus (c) lab r702 Dickinson
- Aileen (c) maid h1012 Hutaff al
- Albert (c; Rose) pntr h408 McRae
- Alf C ins supt ACLRR h23 US Hwy No 76
- Allen (c) ydmn r211 S 10th
- Annie (c) emp Sou Box & Lbr Co r710 Wood
- Benj (c) emp Sou Box & Lbr Co
- Benj D (Arlene) emp NCSCo h10 Court V (LV)
- Bertha emp Modern Lndry & Dry Clnrs
- Book & Stationery Co (J Marion James) 113 Market
- Borie (c; Della) porter ACLRR h816 N 6th
- Chas (c) emp Sou Box & Lbr Co
- Chas (c; Lou) lab h209 King (LG)
- Chas C USN r519 S 6th
- Claude (c) lab r1316 N 6th
- Clinton S (Louise S) electn NCSCo h5 Court Y (LV)



SNEEDEN-YORK CO.

**REFRIGERATION—AIR CONDITIONING
ATHLETIC SUPPLIES**

115 MARKET

TEL. 9761



**FARRAR
TRANSFER
& STORAGE
WAREHOUSE**

*Fireproof
Warehouse*

Household Goods
Merchandise
STORAGE

Local and Long
Distance
MOVING

Agent:
**ALLIED VAN
LINES**

1121
S. FRONT ST.
Tel. 5317

EDWARD G. CRAFT

Member of
American
Institute of
Accountants

North Carolina
Asso. of C.P.A.'S

**Certified
Public
Account-
ant**

**Audits
Systems
Tax Service**

**22-23 Trust
Bldg.**

**Phone
5587**

F. O. Box 552

The Wilmington Savings & Trust Company

Member Federal Reserve System and Federal Deposit Insurance Corp.
Capital, \$300,000.00 Surplus, \$600,000.00

JAMES

- Curtis D (Ruby) plmbr NCSCo r501 S 5th av
- David (c; Ella) lab r514 Price's al
- Dewey crane opr NCSCo r323 S Front
- Dexter (Myrtie) hlpr NCSCo h909 N 5th av
- Dolores (c) maid r605 Harnett
- Dorsa (c) emp Sou Box & Lbr Co
- Earl emp NCSCo r212 N 4th
- Earl (c) lab NCSCo r407 Dickinson
- Edw (c) lab Newton J Porter r do
- Edw (c; Gereatha) lab h5 S Lincoln ct (HE)
- Elmer D (Lucy K) asst shipper Armour & Co r E Wilmington
- Emma F (c) h18 S 11th
- Ernest (c; Addie) lab NCSCo h1305 Nun
- Ernest jr (c) driver E C Moore & Co r1305 Nun
- Eug (c) delmn r605 Harnett
- Eug (c) lab r1116 Chestnut
- Flora (c) h616 Woods
- Freeman USA r116 Castle
- Geneva (c) dom h710 Hanover
- Geo (c) lab NCSCo r1104 S 7th
- Geo H (Jerusha G) h215 Country Club blvd (W)
- Geo P (Jeannie P) pass traffic mgr ACLRR h1512 Market
- Gladys (c) maid r1215 Castle
- Harris M (Marjorie) electn NCSCo r19 Court O (LV)
- Harry USA r2002 Market
- Henry (c) driver North-Smith Coal Co
- Henry (c; Mae) lab NCSCo r416 S 14th
- Henry (c) lab r818½ Green

H. F. Wilder Real Estate Agency

Sales — Rentals

207 Princess

Tel. 4932

HANOVER

Building & Loan Association
Series—January, April, July, October

3% PAID ON SAVINGS

207 Princess

Tel. 4932

Pickard's

**Fishing
Tackle.**

**Sporting
Goods**

**Johnson
Outboard
Motors**

Bicycles

209

Market St.

**PHONE
2-3224**

- Herman (c) emp NCSCo r710 S 7th
- Hettie R ofc wkr ACLRR h420 Market apt 54
- Inez (c) maid Cape Fear Hotel r813 Harnett
- Irma L clk NCSCo r3L Chas T Nesbitt Cts
- Isaac (c; Bertha) lab h813 Harnett
- Isabel C sec-treas Genl Ins Agcy r1507 Market
- Isabel C (wid J Haughton) pres Genl Ins Agcy h1507 Market
- J Dexter (Dorothy; Imperial Dry Clnrs) h416 S 4th
- J Marion (James Book & Stationery Co) r113 Market
- Jas M (Leona) bgemn ACLRR h604 Central blvd (SPK)
- Jas W r57 Lake Forest pkwy (LF)
- Jarvis M (Ruby) emp NCSCo r2202 Gibson av (CP)
- Jerome (c; Eliz) h815 S 7th
- Jerry (c) delmn Jos H Lea jr
- Jesse (c; Theresa) chipper NCSCo h609 Harnett
- Jesse W linemn TWPCo r Seagate
- John D jr (Grace) tmkpr NCSCo h519 S 6th
- Jos (c) cook r619 Campbell
- Jos (c) emp ACLRR r826½ Fanning
- Kathen M clk Davis Gro Co r Rocky Point N C
- Leila mgr James Book & Stationery Co r2002 Market
- Letty (c) maid r803 Nixon
- Levi (c) emp NCSCo r203 Parsley
- Lizzie (c) emp City Lndry Co
- Loton (c; Marie) emp NCSCo r112 S 14th
- Louis W (c; Vernia) lab TWPCo h1213 Orange
- Lucille (c) h720 Woods
- Lucille (c) dom r413 N 7th
- Lula (c) dom r708 Campbell
- Mack (c) lab NCSCo r612 McRae
- Maggie (c) r1322 Love

**WILL
REHDER
FLORIST**

**CUT FLOWERS
FUNERAL DESIGNS**

Flowers by Wire

"Say It With Flowers"

121 N. FRONT - TEL. 9649

White's

PASTEURIZED
DAIRY PRODUCTS

**QUALITY YOU CAN
TASTE**
PHONE 6681

JAMES

- Marguerite G clk ACLRR r215 Country Club blvd (W)
- Marion C USA r519 S 6th
- Mary (c) cook h11A Robt R Taylor Homes
- Mary (c) lndrs h1313 Ann
- Mary student r2002 Market
- Mattie (c) dom r1116 Chestnut
- Maurice A wldr NCSCo h710 Dock
- Milton (Margt V) emp NCSCo h19 Court P (LV)
- Monroe (c) lab NCSCo r807 Brunswick
- Moses (c; Julia) lab NCSCo h906 Miller
- Murray G (Carr James & Carr) h122 Mimosa pl (O)
- Norman C emp NCSCo r17 Court S S(LV)
- Orville C (Roxie) ship ftr NCSCo h15 ourt S (LV)
- Perry E (Louise K) clk ALRR h2018 Creecy av
- Priscilla slswn Reed's r217 Country Club blvd (W)
- Raymond (c) smoker Swift & Co
- Richd (c) emp NCSCo r211 Gore's al
- Robt (c) emp ACLRR r1215 Castle
- Robt (c) lab NCSCo r1112 Charlotte
- Robt supvr NCSCo r20 N 4th
- Robt C emp NCSCo r15 Court S (LV)
- Robt H (Irma L) steam eng NCSCo h3L Chas T Nesbitt Cts
- Rosa (wid John) r715 S 4th
- Roy (c) lab r322 Kellogg al
- Saml M (c) porter Sears Roebuck & Co r218 Henry
- Stanley L (Robinette) USA r2005 Brandon rd (PP)
- Thalbert emp NCSCo r318 Red Cross
- Thos (c) janitor NCSCo r515 S 13th
- Thos (c; Hattie) lab h411 Swann

AIR-CONDITIONED	HOTEL CAPE FEAR	RATES
COFFEE SHOP		REASONABLE
MODERN		FIREPROOF
CONNECTING		ON U.S. HWYS.
GARAGE		# 17,74,76,117
CHESTNUT and 2d STREETS		

- Thos USN r2002 Market
- Thos jr (c; Emma) lab NCSCo h1014 S 8th
- Vernelle (c) r605 Harnett
- W Clark (Isabel C) v-pres Genl Ins Agcy and USCG r1507 Market
- W W emp NCSCo r Shipyard Traller Camp
- Walter (c; Kath) gro 813 Thompson al h208 Bladen
- Walter G student r215 Country Club blvd (W)
- Wesley (c; Rosa) h702 Dickinson
- Wm (c; Henerette) lab NCSCo h1116 Chestnut
- Wm (c) lab Johnson Cotton Co r808 N 8th
- Wm (c) lab r808 N 7th
- Wm (c; Maggie) h416 S 14th
- Wm jr (c) lab NCSCo r616 Woods
- Wm G (Lelia J) slsmn H F Wilder Real Est Agcy h2002 Market
- Wm J (c; Nellie) firemn ACLRR h1215 Castle
- Wm J jr drftsman Lynch Foard r Kure Beach N C
- Wm W (Isabel) shipwright NCSCo r116 Castle
- Willis (c; Mary) lab NCSCo r815 Gwynn
- Wilson W emp NCSCo r17 Court S (LV)
- Woodrow lab r624 Dock

- Jamison Geo (c) janitor Community Hosp r920 Dawson
- Janetos Peter A wldr NCSCo r304 N 2d
- Janicki Eliz asst cash H L Green & Co r Castle Hayne N C
- Isabella smstrs Edwin J Farrelly & Co r Castle Hayne N C
- Josephine M clk ACLRR r Castle Hayne N C
- Leona slswn Belk-Williams Co r Castle Hayne N C
- Mary F Mrs waiter r1603 Castle
- Janokias John guard NCSCo r105 Church
- Jarman Everett L (L Ellen) clk Friendly Gro h801 S 8th
- Geo H (Eliz P) mech NCSCo h405 Queen

LESLIE R. HUMMELL
Representing
INSURANCE

**AETNA LIFE — NATIONAL LIFE
PRUDENTIAL INS. CO. of AMERICA**

Also Rep. Large Reliable Stock Companies For Fire and General Insurance
232 PRINCESS **PHONE 6118**

**McKEE
BROS.
ICE
&
COAL CO.**

TEL.

6327

**RED-ASH
COAL
For a
HOT
FIRE**

710 Castle

and

601 Greenfield

307-309 North Front St.

— Tel. 6626 —

Wilmington, N. C.

SEARS, ROEBUCK AND CO.



Finkelstein's

- Diamonds
- Watches
- Jewelry

**CLOTHING
SPORTS
WEAR**

**Work Clothes
Uniforms and
Equipment**

**6 - 8
S. Front**

TEL.

5662

**H. G.
Latimer
& Son**

**Wallace Bldg.
Phone 2-3856**

Insurance

**Sound
Protection**

**PROMPT
SERVICE**

**Substantial
Savings on
Premiums
for
Desirable
Risks**

PRINTING RULING

JACKSON & BELL Co.

BINDING

105-109 N. SECOND ST. PHONE 5817

JARMAN

- L Ellen Mrs (Friendly Gro) h801 S 8th
- Lillian E (wid Robt) h314 N 7th
- Luther M (Mae) h1804 Castle
- Mary E emp NCSCo r41 7N 3d
- Mary M r1308 S 13th
- Marj S (wid Richd) h417 N 3d
- Sallie E (wid J Frank) h1910 Princess

JARMAN'S PHARMACY (Dellmer B Seitter), Prescription Druggists,
1520 Market, Tel 5267

- Jarrell Banks A** cloth hd Spofford Mills r19 Spofford Mills Village
- Chas L (Mamie) overseer Spofford Mills h30 Spofford Mills Village
 - Chas T (Lenora T) guard PO h112 S 7th
 - Clara G weaver Spofford Mills
 - Enna C (wid Z C) inspr Spofford Mills h19 Spofford Mills Village
 - Fay r19 Spofford Mills Village
 - Fred (c) lab NCSCo r914 S 15th
 - Geneva (wid C H) r19 Spofford Mills Village
 - Grace typist r112 S 7th
 - Leo C pressmn Spofford Mills
 - Mary B (wid Edw) h811 Millis al
 - Pearlie (c; Lettie) lab NCSCo r913 S 6th
 - Raiford (c) rigger NCSCo r1005 Rankin
 - Ralph M (Mildred) emp NCSCo h1925 Klein rd (PP)
 - Ray W (Clara) loom fixer Spofford Mills h67 Spofford Mills Village
 - Reuben B jr slsmn Diamond Feed Store r711 Wooster
 - Reuben B Rev (Mary E) h711 Wooster
 - Thos emp Broadfoot Iron Wks r416 Castle
- Jarrett Mary L (c) r615 Stevenson's al**
- Jarrott Jos F (Margt R) slsmn Sneedeen-York Co h307 Grenfield apt 2**
- Kelsie Mrs smstrs Southland Mfg Co r919 Meares

THE Jewel Box
YOUR FRIENDLY CREDIT JEWELERS INC.
109 N. FRONT STREET

- Margt R Mrs sten Moore's Ins Agcy h307 Greenfield apt 2
- Mary E r304 Orange
- Mildred L clk NCSCo r804 Orange
- R Eliz clk WUTelCo h304 Orange
- Jarvis Garrett T** emp NCSCo r Shipyard Trailer Camp
- Jas (c; Rose) vulc MacMillan & Cameron Co r1205 S 9th
- Maggie (c) lndrs h814 S 10th
- Jasinski Edw A (Mary) USA h49 Lee dr (LF)**
- Jasper Jas (c; Lillie M) emp NCSCo r616 Church**
- Josh (c; Mary L) shoe shiner h3K Robt R Taylor Homes
- Jay Aline S** spinner Spofford Mills r126 Spofford Mills Village
- Lemuel (Aline) slubber hd Spofford Mills h126 Spofford Mills Village
- Jaynes Archie** wldr NCSCo r311 S Front
- Jayroe Henry (c; Julia) lab NCSCo r514 N 6th**
- Otis (c; Cath) lab NCSCo h514 N 6th
- Jeanne B J (c) lab r1109 N 10th**
- Jeans Rosie (c) maid r818 Swann**
- Sherman (c) emp NCSCo r818 Swann
- Jebe Emil Capt (Noma) USA r211 Colonial dr (FH)**
- Jeevers Harold L (Dorothy) USA r2116 Gibson av (CP)**
- Jeffcoat John E (Annie C) wldr NCSCo r713 Orange**
- Jefferies Raymond L (Artelia P) mgr Snow White Lndry h1406 Princess**
- Jeffers Geo (c) emp NCSCo r1013 N 2d**
- Jefferson Ethel (c) emp Sou Box & Lbr Co r1005 Fanning**
- Hettie (c) maid h1117 Fanning
- Lee (c; Lillie B) lab NCSCo r410 Anderson
- Lillie (c) lndrywkr Ideal Lndry & Dry Clnrs
- Serena (c) r805 Rankin
- Standard Life Insurance Co Wm L Callum jr dist mgr 209 N Front R511

The Insured

Peoples Building & Loan

ASSOCIATION

Wm. M. Hill, Sec. Low Cost Real Estate Loans

112 PRINCESS TELS. 2-3371, 2-3372



DIAL 4954

Pender COMPANY
 "ASSISTANT FURNITURE
 HOMEMAkers"
 28 SOUTH FRONT ST.
 WILMINGTON, N. C.

Jeffords Everett F (Ethel K) loco eng Taylor-Colquitt Co h419 S 4th
 —Everett F jr USA r419 S 4th
 —Marion M (Lois) policemn r419 S 4th
 —Naomi Mrs checker Ideal Lndry & Dry Clnrs r520 Dawson
 —Phillip M clk ACLRR r419 S 4th
 Jeffrey Geo W (Hattie H) chf rent officier OPA h310 Chestnut
 —Geo W jr USA r310 Chestnut

Jeffreys Jas I (Virginia) slsmn h514 S 18th
 —Warren (Virginia) emp NCSCo r1812 Church
 Jeffries Vernon (c; Ruth) lab NCSCo r415 McRae
 Jelinek Chas P (Juianta B) USA r116 N Monroe (SPk)
 Jemison Hopkins (c; Lossie) janitor Community Hosp h704 N 7th
 —Hopkins jr (c) student r704 N 7th
 —Wm (c; Mary) lab NCSCo r604 McIver la
 Jenkins A Burton (Fannie) emp NCSCo h87 Pinecrest pkwy (GT)
 —Anthony (c; Augusta) lab r319 Anderson
 —Benj (c; Mattie) printer h1C Robt R Taylor Homes
 —Benj H (c; Manzella) lab NCSCo r411 N 7th
 —Berry G (Cary S) civil eng US War Dept Eng h155 Lake Forest Pkwy (LF)
 —Blanche (c) r915 S 13th
 —Chas (c; Cora) lab NCSCo r120 Brunswick
 —Chester (c; Betty L) emp NCSCo r206 Hartnett
 —David (c) lab r911 Queen
 —Donald (Lillian E) printer Wmtn Prtg Co h516 Ann
 —Edsel wldr NCSCo r323 S Front
 —Edw meat ctr Jas R Hobbs r RD 1
 —Edw shtmtlwr NCSCo r510 S Front

CHARLES S. LOWRIMORE

CERTIFIED PUBLIC ACCOUNTANT
 TAX CONSULTANT

708 Murchison Bldg.

209 N. Front

Tel. 4421

—Ellen (c) dom r414 Wallace al
 —Fred (c) lab NCSCo h1114 Park av
 —Fredk (c; Carrie) lab h509 Hanover
 —Geo C (Helen F) emp NCSCo h23 Pinecrest pkwy (GT)
 —Gladis (c) Indrywkr Ideal Lndry & Dry Clnrs r417 Wilson av
 —Grace slswn H L Green & Co r316 S 2d
 —Guy wldr NCSCo r202 Nun
 —Harry (c) lab NCSCo r807 Rankin
 —Hazel (c) dom r608 Red Cross
 —Henry C clk Hobbs Cash Grocery r RD 1
 —Henry J (Maggie H) gate kpr White Ice Cream & Milk Co h10 E Chas T Nesbitt cts
 —Herbert (c) constr wkr r1110 N 2d
 —Hunter (c) lab h511 Price's al
 —Ida L (wid Wm) r23 Pinecrest pkwy (GT)
 —Isaac (c; Gertha L) lab r920 McRae
 —Isabelle (c) student r825 Green
 —Isaiah (c; Eartha L) lab r320 McRae
 —J M emp NCSCo r Shipyard Trailer Camp
 —Jas B gro 902 S 9th r do
 —Jas B mt ctr Hobbs Cash Grocery r803 S 13th
 —Jesse (Grace) emp NCSCo r316 S 2d
 —Jesse J (Marie W) plmbr NCSCo r518 Castle
 —John (c) emp NCSCo r208 S 11th
 —John N (Agnes B) clk ACLRR h509 Queen
 —Josie (c) dom h722 Campbell
 —Julia (c) dom r703 Campbell
 —Katie (c) dom r414 Wallace al
 —Louis W (Ruth S) acct NCSCo h1109 Mercer av
 —Lucille (c) janitor SBT&TCo r709 Dawson

T. W. WOOD and SONS

"Seedsmen Since 1879"

Seeds, Feeds, Bulbs, Plants, Fertilizers, Etc.

317-19 N. FRONT

TEL. 4620



There's
nothing
like

GAS

for

COOKING
 REFRIGERATION
 WATER
 HEATING
 HOUSE
 HEATING

TIDE
 WATER
 POWER
 CO.

Tel. 4411

READ

S
T
A
R
-
N
E
W
S

PAPERS

Morning
Evening
Sunday

McGRATH & CO.

MUSICAL INSTRUMENTS — PIANOS
RADIOS AND REPAIRSPhone 2-3546
108 Market St.

CITY OPTICAL CO.

OPTICAL SUPREMACY

218 N. Front St.

Phone 7236

THOS. B. LILLY

Owner and
General Manager

JENKINS

- Lucretia (c) h203 S 10th
- Luvenia (c) maid r1118 N 2d
- Margt slswn F W Woolworth Co r10E Chas T Nesbitt cts
- Mary L (c) dom h1016 Chestnut
- Mildred mach opr NCSCo r811 S 5th av
- Penelope laby tech Jas Walker Mem Hosp r do
- Pressley emp NCSCo r2909 Market
- Ralph (Ruth) emp NCSCo r Fred Overcash
- Randolph W (Doris) pntr NCSCo r817 Wright
- Rhody L (c) maid h619 Swann
- Robt (c) lab r319 Anderson
- Robt A (Evelyn P) clk ACLRR h413 Castle
- Robt R (Susie F) plantmn Standard Oil Co h1415 Dock
- Robt L (Mamie) h20E Chas T Nesbitt cts
- Robt L (Nettie R) h1617 Orange
- Roland rtemn Dixie Lndry & Dry Clnrs r1115 S 7th
- Roland r10E Chas T Nesbitt cts
- Rudolph R emp NCSCo r87 Pinecrest pkwy (GT)
- S (c; Lucy) USA h1310 Dawson
- Saml (c) lab r1310 N 7th
- Simon (c; Lucille) driller NCSCo r707 Dawson
- T Luther (Betty) san inspr City-County Bd of Health h811 S 5th av
- Theodoshia (c) h rear 711 Ann
- Thos (c; Isabelle) lab h825 Green
- Thos (c; Pearl; Newkirk Shoe Hosp) h513 N 8th
- Vera L clk Will Rehder r811 S 5th av
- Wm (c) driver W H McEachern's Sons r apt 2-E Brooklyn Homes
- Wm E (Eliz) emp ACLRR h503 Market

BF Goodrich
Silvertown Stores

14 NO. 3d

TEL. 7560

Switch To
Goodrich

1st in Rubber

- Tires
- Batteries
- Radios
- Bicycles

- Wm L Lieut (Mary R) USA r115 Forest Hills dr (FH)
- Woodrow (Maggie) plmbr NCSCo r518 Castle
- Jenne Carl M clk ACLRR r8 Northern blvd (SPk)
- Clifton H USA r8 Northern blvd (SPk)
- Dorothy M sten r8 Northern blvd (SPk)
- Eleanor L clk r8 Northern blvd (SPk)
- Karl F (Helena R) h8 Northern blvd (SPk)
- Raymond R USA r8 Northern blvd (SPk)
- Jennette Lucille nurse Jas Walker Mem Hosp r206 N 12th
- N Susan genl sec Brotherhood of Ry Clerks System of Adjustment ACL
RRCo r17 N Washington (SPk)
- Jennings Chas (c) USA r1015 Miller
- Fredk (c; Carrie) lab h1006 N 2d
- Glenn (Nell) guartermn NCSCo h12 N Burnett blvd (SPk)
- Isaac (c; Mary) lab NCSCo r1015 Miller
- Jennis Geo F jr (Roxie) linemn NCSCo h525 Mercer av
- Jenrette Carl T (Marigold) wldr NCSCo h ss Wrightsville tpk RD 2 1 e
Mears (HPk)
- F Davis (Theresa) trav slsmn h515 Meares
- Jas P lab US War Dept Eng r515 Meares
- Jerome (Stella M) wldr NCSCo r405 Chestnut
- Leo (Grace) ship ftr NCSCo r518 Castle
- Jensen Mary sten r223 Country Club blvd (W)
- Jenwick Jas (c) driver Springer Coal Co
- Jenwright Hattie L (c) h303 Clay
- Martha (c) prsr Southland Mfg Co
- Mary (c) prsr Southland Mfg Co
- Jerden Harry (c; Susie) lab NCSCo r1007 Chestnut
- Jerman Ashley (Louella) USA 819 Princess
- Louetta Mrs picker Robt A Bellamy & Son h819 Princess

FOY, ROE & CO.

"Dependable Outdoor Wear for Men"

9-11 NO. FRONT

TEL. 5923



The Morris Plan Bank

of Wilmington

"The Bank For The Individual"
SAVINGS AND LOANS

Member Federal Deposit Insurance Corporation

Jernagin Thos ftr NCSCo r102 N Monroe (SPk)
Jernegan Geo emp NCSCo r508 N 3d
Jernigan Alf L (Eliz S) carp NCSCo h12 Court G (LV)
—Loucenia (wid Louis T) nurse 213 N 17th r do
—Noma emp Crotty Bros N C r203 McRae
—Q J wldr r220 N 2d
—Raymond F (Roma D) USA r203 McRae
—Roland R emp Broadfoot Iron Wks
—Winfred H bus opr TWPCo r Castle Hayne rd
Jerro Gussie (c) dom r814 Bladen
—Jas (c) lab r814 Bladen
—John (c; Rena) lab h814 Bladen
—Wm (c) lab r814 Bladen
Jervay Edith G (c) tchr r412 S 7th
—Mamie A (c) printer 412 S 7th h do
—Thos C (c; Willie E) emp NCSCo r412 S 7th
—Wm R (c; Chloe O) carrier h315 S 6th
Jervis Robt R (Lillie M) USA r1001 S 5th av
Jessup Robt H (Lucille) eng r202 Nun
—Waller wldr NCSCo r121 S 6th
Jett Edith R Mrs clk Cape Fear Bowling Club h116 N 3d apt 4
—Jas H (Edith R; Cape Fear Bowling Club) h116 N 3d apt 4
JEWEL BOX THE, Robt T Berman Mgr, "Your Friendly Credit Jeweler,"
109 N Front, Tel 2-3575 (For further information see page 57 Buyers'
Guide and left center lines)
—Norman (c) brklyr r922 Rankin
Jewell Albert L (Mazie T) parts mgr MacMilland & Cameron Co r Caro-
lina Beach N C
—Chas H clk Standard Oil Co r416 Church
—Claude T (Ruth) emp NCSCo h. ns Wrightsville tpk RD 2 4 e Mercer
av (HPk)

Goodyear

— CONVENIENT TERMS —

Home

Tires

Radios

Auto Parts

Batteries

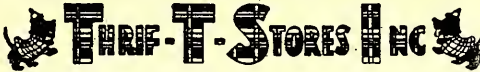

Furnishings

Gold Seal

Congoleum

Manhattan

Watches

25 So. Front St.

Tel. 2-3972

—Frank E (Kathryn M) carp NCSCo h36 Terrace Walk (GT)
—Fred H electn r416 Church
—Kelly W (Ruth M) electn NCSCo h414 Church
—M Annie r416 Church
—Mary A (wid Kelly W) h416 Church
—Mazie T Mrs opr SBT&TCO r Carolina Beach N C
Jewett Geo J (c; Mary) porter R Forest Hall h1212 N 2d
—Isabelle C (wid Steph) h405 N 3d
—Mary (c) waiter r301 S 13th
—Robt D (Harriett H) sec to v-pres ACLRR r323 S 3d
—Violet (c) maid r910 Miller
Jewette Wm (c) shipwright NCSCo r407 Haynes al
Jiffy Grill (Durwood D Green, Theo E Peterson) rest 124 S Front
Jiggets Dannie (c) waiter r610 S 14th
Jiggins John (c) lab r609 Foster al
Jinwright Jackson (c; Virginia) lab h613 S 7th
—Theo (c) emp NCSCo r613 S 7th
Jobb Roland P (Edith A) mgr development serv ACLRR r58 Piney Woods
Jobe Chas (c) plstr h808 Castle
Joe Jos (c) emp NCSCo r1010 N 2d
Joesy Henry (c) r715 S 7th
—Jas (c) emp NCSCo r715 S 7th
John Arth (Leslie) mus tchr 304 S 18th h do
Johns Early (c) lab r216 Cowan
Johnson ___ carp r314 Nun
— ___ supvr NCSCo r511 Northern blvd (SPk)
—Abr (c) orderly Jas Walker Mem Hosp h410 Anderson
—Ailene (c) maid r1314 Cape Fear av

E. L. MATHEWS

Agent **EQUITABLE LIFE**

Fire — Accident and Health — Auto — Liability — Bonds

901 MURCHISON BLDG.

PHONE 7125

J. B. McCABE & CO.

W. C. Nichols,
C.P.A.

Certified
Public
Accountants

Murchison
Building

PHONE
5151

THE BAXLEY COMPANY

(Spurgeon Baxley)

Direct-Mail
and
Newspaper
Advertising

SEE US FOR
MIMEOGRAPH-
ING
MULTIGRAPH-
ING
ENGRAVING
LITHOGRAPH-
ING
ADVERTISING
SPECIALTIES
CALENDARS
IDENTIFICATION
BADGES
SOCIAL
SECURITY
CARDS
DECALCOMANIA
TRANSFERS

204 Willetts
Bldg.
(118-122
Princess St.)

PHONE
6873

WMFD
YOUR
BLUE NETWORK

STATION
1400
ON YOUR DIAL

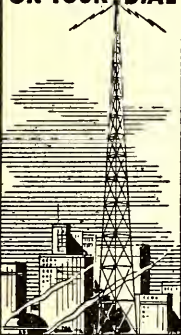

**WILMINGTON
N. C.
TELEPHONE
4840**

Efird's
DEPARTMENT STORE

All That's New and
Up-to-Date at prices
that will please you.

JOHNSON

- Albert (c; Maude) lab r913 Cleveland al
- Alderman F (Margt) driver h310 Hanover
- Aldrich (c; Eliz) lab r203 King (LG)
- Alex (c) delmn Independent Ice Co h1404 King
- Alex (c) lab r612 Bloom's al
- Alex (c) lab Independent Ice Co r818 N 8th
- Alex (c) lab r916 Orange
- Alex (c; Eliza) h509 N 7th
- Alex (c) driver Springer Coal Co
- Alice (c) r912½ (913) Meadows
- Alice M (c) prsr Sunshine Lndry
- Aline (c) maid r709 Howard
- Alma (c) student r1014 S 10th
- Alvin H mach opr Spofford Mills
- Alton R (Naomi) stm eng NCSCo h401 S 6th
- Andrew emp NCSCo r402 N 4th
- Andrew (c) emp NCSCo r826 S 7th
- Ann r315 Grace
- Anna (c) lndrs h405 S 13th
- Annelle V sten Carolina Printing & Stamp Co r420 Market apt 41
- Annie (c) dom r105 Princess
- Annie (c) dom r720 Walnut
- Annie (c) lndry wkr h117 N 11th
- Annie (c) r514 Walnut
- Annie R (c) clk r1302 Castle
- Arnold R Major (Frances) USA hB4 Oleander Court
- Aron (c; Rosa) lab h1113 Castle
- Arth emp NCSCo r402 N 4th

CAROLYN E. DUFFY

DISTRICT REPRESENTATIVE

THE MUTUAL LIFE INSURANCE CO.
OF NEW YORK

309 Murchison Bldg.

Phone 9723

**IDEAL
PLUMBING
CO.**

Plumbing and
Heating
Contractors

Oil Burners

—

Repair Work
a Specialty

—

Day and
Night
Service

Tels.

Office 7292
Res. 7450

126

S. FRONT

- Arth (c) lab NCSCo r1007 S 7th
- Arth pntr NCSCo r714 S 6th
- Arth (c; Madeline) porter ACLRR r Love Grove N C
- Arth J (Ada O) ftr NCSCo h200 S 3d RD 2 (WPk)
- Arth M (c; Madeline) gro 110 King (LG) h112 do
- Bazz (c; Annie) asst eng Wmtn Cold Storage h515 S 13th
- Ben (c; Osie) lab City Dept of Hwys r1113 N 6th
- Benj (c) lab NCSCo r708 Brunswick
- Benj F (Alice P) slsmn Wmtn Prtg Co h118 N 23d
- Bert E (Addie) pntr NCSCo h407 Dawson
- Bertha (c) cook h107 Mask's al
- Bertha (c) h713 N 2d
- Betty (c) maid r1113 N 6th
- Blaney (c; Mary) lab NCSCo r801 Anderson
- Britter Mrs r805 Ann
- Budd (c) cook r607 N 8th
- Buddy (c; Maude) lab City Dept of Hwys r913 Cleveland al
- Bunnion B (c) lab Wmtn Coca-Cola Btlg Wks r1020 Hall
- Buster (c; Hattie) lab h1012 Dawson
- C S emp NCSCo r NCSCo Appo Dormitory
- Caleb (c; Queen E) stoker TWPCo r1111 Princess
- Callie (c) dish washer Crystal Restr h1015 S 9th
- Carey (c; Minnie L) lab NCSCo h306 Anderson
- Carlista (c) r1316 N 6th
- Carrie (c) maid r514 McRae
- Carrie (wid Jos) r905 Princess
- Carter C wldr NCSCo r602 Northern blvd (SPk)
- Cath slswn S H Kress & Co r817 S 5th av
- Chas (c) clk r1302 Castle
- Chas clk ACLRR r106 Red Cross

Sunshine Laundry

ESTABLISHED 1922

LET A LITTLE SUNSHINE IN



Wilmington Beverage Co.

Sun-Crest Orange
Sunny Isles Pineapple Soda

NuGrape

Castle Hayne Road Phone 6629

JOHNSON

- Chas emp NCSCo r504 N 4th
- Chas (c) emp NCSCo r1122 S 2d
- Chas (c; Beatrice) emp NCSCo r706 Swann
- Chas (c; Susie) exp handler Ry Exp Agcy r714 Bladen
- Chas (c) lab r814 N 8th
- Chas (c) lab NCSCo r611 N 6th
- Chas (c; Ethel) rigger NCSCo r904 N 6th
- Chas F (Eliz) checker NCSCo r805 S Front
- Chas G r410½ Orange
- Chas L clk ACLRR r106 Red Cross
- Chas T (Eliz) h709 S 2d
- Charlotte (c) emp City Lndry Co
- Clarence (c; Gertrude) lab NCSCo r1108 N 7th
- Clarence (c; Mary) lab h14L Robt R Taylor Homes
- Clarence B (Mazie) emp ACLRR h2009 Creecy av
- Clarence H (Mildred) wldr NCSCo r527 S Front
- Claudia C (Annie C; Johnson Sandwich Co) h410 S 18th
- Clayton hlpr Mauldin Mtr Co r RD 2
- Clinton A emp NCSCo r206 Orange
- Clyde emp NCSCo r402 N 4th
- Clyde emp NCSCo r Shipyard Trailer Camp
- Cora F (c) cook h912½ (913) Meadows
- Cotton Co Inc Nathan M Johnson pres Wm J Thompson v-pres W G
Smith sec-treas fertilizer mfrs ws N 4th 4 n Hilton
- Crawford (c; Bettie) ship wright NCSCo r508 Bay
- Curtis (c) driller NCSCo r711 Red Cross
- Curtis B (Addie; Johnson's Trimming Shop) r2906 Market
- D Eug (Eliz P) quartermn NCSCo h ss Alabama av 2 e Poplar

Yellow Cabs



Low Rates

U-Drive-It-Cars

2-3322

- Danl G (Esther E) brkmm ACLRR h311½ Front
 - David (c; Sender) emp NCSCo r1218 S 8th
 - David emp NCSCo r Shipyard Trailer Camp
 - David A jr clk NCSCo r108 S 4th
 - David S USN r1314 Queen
 - Dorcas (c) h1009 Fanning
 - Doris r310 Hanover
 - Doris J (c) r712 N 6th
 - Dorothy W (c) cash Bailey Theatre r1009 Fanning
 - E Brice (Ruby) electn ACLRR h2002 Woolcott av (CP)
 - E C emp Broadfoot Iron Wks r Carolina Beach
 - Earl (c) lab NCSCo r712 N 6th
 - Edmond T emp NCSCo r1811 Carolina Beach rd (SPK)
 - Edmund (Carrie) loco eng NCSCo r312 Davis
 - Edw (c) emp Sou Box & Lbr Co r203 King
 - Edw (c) emp NCSCo r718 S 7th
 - Edw (c) lab NCSCo r506 Walnut
 - Edw B (Lillian L) h701 S Front
 - Edw B asst formn Natl Biscuit Co r Castle Hayne
 - Edw B jr (Clevie; Johnson Electric Co) h217 S 15th
 - Edw L (Wilma B) USA r1802 Carolina Beach rd (SPK)
- JOHNSON ELECTRIC CO (Edw B Johnson Jr), Electrical Contractors,
712 S 17th, Tel 4994 (For further information see page 32 Buyers'
Guide)**
- Eliz (c) r616 Bladen
 - Eliz C (wid Ralph F) h410½ Orange
 - Eliz T (c) r909½ N 6th
 - Elogie (c; Emma) r1110 Dock
 - Eloise (c) cook Peacock Alley Soda Shop r14th cor Ann
 - Elsie C ofc wkr NCSCo r807 Market
 - Emma (c) r720 Walnut

Dixie Cafe and Grill

Oldest and Best in Town

AIR CONDITIONED

115-117 PRINCESS

TEL. 9177

"DON'T
PREACH,
BUT
SAVE
SOLES"

**SMITH'S
SHOE
REPAIR**

PHONE
4395

127
PRINCESS

**Harold
W.
Wells
& Son**

•
Insurance

Bonds

•
226
Princess
St.

•
PHONE
2-3746

DRINK

in
Bottles

**PLATE
ICE
CO.
Pure
Crystal
ICE**

"Ask Those
Who Use It"

1705

N. 4th St.

Phone
2-3328

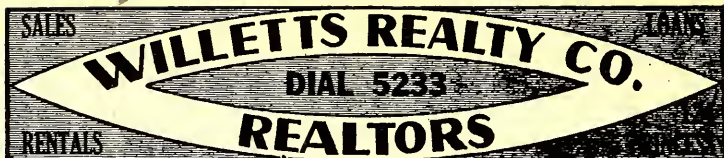
**JOHNSON**

- Emma A (wid Thos A) r124 Woodlawn av
- Ennis F (Elsie) pntr h720 S Front
- Ennis W jr hlpr r720 S Front
- Ernest pipe ftr NCSCo r Jas G Merritt
- Ernest L (Ruby W) mach Johnson's Trimming Shop h17N Chas T Nes-bitt Cts
- Ernest L (Gertrude; Johnson's Trimming Shop) h301 Dawson
- Ernest W (Marie B) clk ACLRR r RD 1 Middle Sound
- Estelle (c) dom r708 Red Cross
- Esten nurse Jas Walker Mem Hosp r do
- Esther F (wid Edw B) tmkpr NCSCo r406 N 15th
- Etta (c) dom r714 Brook's al
- Eug (Katie) emp ACLRR h209 Country Club blvd (W)
- Eug (c; Evelyn) emp NCSCo h123 S 13th
- Eug (c) lab NCSCo r809 N 6th
- Eunice (c; Pearl J) tacker NCSCo h1115 Princess
- Eva M (c) maid r1305 Church
- Evelyn E emp NCSCo r10 Court O (LV)
- F N Mrs r714 S Front
- Florence (c) h1003 Woods
- Foster (c) lab r115 S 12th
- Frank (Geraldine) USA r2017 Woolcott av (CP)
- Frank W (c) lab City Dept of Hwys r1411 N 7th
- Fred (c; Jessie) lab NCSCo h1016 S 14th
- Fred A (c; Louise) carrier PO r608 N 7th
- Freddie (c) dom r513 Brunswick
- Fredk H Rev (c; Maggie) pastor Holy Temple Ch of God h616 Bladen
- Geo (c) hlpr Shell Softi Serv Co r719 Campbell

**Andrews Mortuary**

Established 1850

419 North Third at Red Cross—Tel. 5075

- Geo (c; Louise) ship wright NCSCo r809 Rankin
- Geo C (c; Carrie L) emp NCSCo h605 Harnett
- Geo K (Mary) countermn USA Restr h114 S 5th av
- Geo R (Hazel L) plmbr NCSCo h211 Grace
- Geo W (Evelyn H) phys 209 N Front R206 h1803 Chestnut
- Georgiana (c) lndrs h1204 N 7th
- Geraldine Mrs slswn McLellan Stores Co r2017 Woolcott av
- Gertrude E Mrs sten Smith Bldrs Supply Co r RD 3
- Gertrude Mrs mgr Snack Bar USO Club h522 S Front
- Grace (c) dom r720 Walnut
- Gus (c; Nellie) porter ACLRR h609 Dickinson
- H W emp NCSCo r Shipyard Trailer Camp
- Hallie S emp NCSCo r8 Court X (LV)
- Hamilton (Jane H) eng NCSCo h ns Masonboro rd 1 e Strawberry av (WPK)
- Harriet (c) maid 705 Market
- Harry (c) lab r510 N 7th
- Harry (c; Maggie) lab h607½ (609½) Wright
- Hattie (c) dom h109 N 11th
- Hattie (c) emp Sou Box & Lbr Co r710 Woods
- Hattie (c) student r1001 Ann
- Hazel (c) maid r714 Marsteller
- Helen (c) r214 S 12th
- Henry (c) firemn Ideal Lndry & Dry Clnrs r1016 S 14th
- Henry (c; Ida M) lab NCSCo r810 Castle
- Henry wldr NCSCo r313 Castle
- Henry (c; Estelle) h901 Gwynn
- Henry L (c) driver Mack's Taxi r617 N 7th
- Henry L (Lilie) h es Castle Hayne rd 5 n Smith's Creek
- Herbert (c; Letha) asst chef The Governor Dudley r1114 Market

**PAINT
Builders'
Supplies**

**STANDARD
Paint & Hardware Co. Inc.**

**GLASS
Mirrors
Wallpaper**

21 MARKET TEL. 9581

10
N. Front
St.

Kingoff's
WILMINGTON'S LEADING JEWELERS

Tel.
5219

JOHNSON

- Herbert (c; Annabel) lab r1226 Brooklyn
- Hettie Mrs checker Ideal Lndry & Dry Clnrs
- Hooper D (Reba) slsmn h229 Brookwood av

JOHNSON HORACE C (Pauline C), Real Estate and Rentals, Wrightsville Beach, Tel 8563, h Oceanic av, do (For further information see page 78 Buyers' Guide)

- Ida B (c) maid r1011 Wright
- Ila M (wid Herbert) h1314 Queen
- Ira (c) lab r209 Harnett
- Irving (c; Lucy) lab NCSCo r1113 Dawson
- Irving (c; Eloise) lab h1113 Dock
- Irving (c) lab NCSCo r414 N 7th
- Isabel (c) h1013 Princess
- J Alec (Pauline D) slsmn r211 N 5th av
- J D driver r116 Red Cross
- J D widr NCSCo r516 Castle
- J Hayworth (Eula R) slsmn White Ice Cream & Milk Co h1711 Carolina av
- J Monroe (Hettie) h211 S 2d
- J O'Neal (Sarah) burner NCSCo r307 Chestnut
- J S emp NCSCo r211 Orange
- Jack (c; Mary) constr wkr h220 Cowan
- Jack (c; Lucy) driller NCSCo h6 S Lincoln ct (HE)
- Jack driver Granger Prod Co
- Jack (c) emp NCSCo r211 S 13th
- Jack (c) h2D Robt R Taylor Homes

Berger's Department Store

"CHARGE IT"

● Quality Merchandise For the Family ● TEL. 9647

709 N. 4th ST.

- Jacob (c; Ethel) barber 6 Market h513 Anderson
- Jas (c) r109 Magnolia av
- Jas (c) r405 S 13th
- Jas (c; Robena) auto mech h1315 Glenn
- Jas (c) driver r1101½ Fanning
- Jas (c) emp NCSCo r214 S 12th
- Jas (c; Hattie) emp Sou Box & Lbr Co h710 Woods
- Jas (c) lab r803 Anderson
- Jas (c; Rosa) lab NCSCo h1119 15th pl (HE)
- Jas (c; Lucille) lab NCSCo h910 S 14th
- Jas (c; Sarah E) lab h705 Harnett
- Jas (c; Georgia) lab h1210 Love
- Jas (c) rigger NCSCo r1103 Princess
- Jas (c) whsemn Economy Distributing Co r719 Campbell
- Jas B (c) lab NCSCo r1120 Princess
- Jas D (Edith P) bkpr NCSCo h124 Woodlawn av
- Jas E (c; Robena) emp White Ice Cream & Milk Co 1315 Glenn
- Jas M (Hettie) h211 S 2d
- Jas R (Lucy B) clk r420 N 2d
- Jas T mach Johnson's Trimming Shop r2906 Market
- Jas W (Margt E) line formn TWPCo h113 S 9th
- Jarvis A clk Walter M Todd r511 Queen
- Jeff (c) waiter r413 N 7th
- Jeneil R sten Southland Mfg Co r2906 Market
- Jesse (c; Louise) h rear 213 S 7th
- Jesse eng r617 Princess
- Jesse (c; Elnora) lab NCSCo r906 S 15th
- Jesse J (Lucille) slsmn h910 N 4th
- John carp r706 S 15th
- John (c; Susie) emp NCSCo h316 Evans
- John emp NCSCo r120 Red Cross
- John (Lucille) emp NCSCo r622 Swann



The SALVATION ARMY
Welfare—Character Building
Evangelism



215 So. Front

Tel. 4338

LAUNDRY

DIXIE
LAUNDRY
& DRY
CLEANERS

DIAL
6696

OR

DRIVE
IN

412 S. 17th

215 Princess St.

W. A. MCGIRT
Real Estate and Insurance
General Agent Pilot Life Insurance Company
Manager Forest Hills Development Co.

Phone 2-3432

ROBERT STRANGE

General
Insurance
and
Bonds

MUTUAL
COMPANIES
NON-
ASSESSABLE

TEL.
2-2265

212
WILLETTS
BLDG.

The Independent Ice Co.

ICE — COAL

PHONE 6678

JOHNSON

- John (c; Ola) lab NCSCo h830 Green
- John D (c; Aline) driller NCSCo h1103 Brown
- John F Lieut (Eliz P) USA r1903 Princess
- John H (Glendia) emp NCSCo r410 N 4th
- John H (c; Lena L) sawyer Hilton Lmbr Co h1105 N 6th
- John H USA r1314 Queen
- John W (Helen H) emp NCSCo r309 Dawson
- Jos (c) h613½ Bladen
- Jos (c) lab NCSCo r1020 Princess
- Jos (c) porter r513 Anderson
- Jos E USA r410½ Orange
- Jos F (c; Maude S) whsemn NCSCo h1116 West av
- Jos H (Eliz) exp msngr h148 Colonial Village
- Josephine (c) emp Modern Lndry & Dry Clnrs r818½ Green
- Juanita (c) r912 Dickinson
- Juanita nurse Jas Walker Mem Hosp r do
- Juanita B Mrs slswn F W Woolworth Co r RD 3
- Julian C (Annie A) agt Ry Exp Agcy h315 Grace
- Julian C jr USA r315 Grace
- Julian C jr USA r315 Orange
- Julius (c) clnr Williams Dry Clnrs r1013 Princess
- Julius E eng r311 N 3d
- Julius M (Hilda) emp NCSCo h D4 Oleander Court
- Junius (c) del mn Sellers' Fish Mkt r815 Dawson
- K B (Lougenia) USA h217 Williams
- Kate E h602 Walnut
- Kath clk ACLRR r Winabow N C
- Katie (c) r712 N 6th

PRINTING
LITHOGRAPHING

Wilmington Printing Co.

PHONE 6631
 211-213 N. SECOND ST.
 OFFICE FURNITURE AND SUPPLIES

- Kennedy (Ida M) ftr NCSCo h7 Queen
- Kenneth E (Doris H) clk Wmtn Savings & Tr Co h215 Keaton av (B)
- L Ella (c) maid h916 N 5th av
- Laura (c) h1117 Princess
- Lawrence (c; Stella) lab NCSCo h802 N 7th
- Lawrence H (Marie) plmbr NCSCo r101 S 10th
- Lawton (c) lab NCSCo r1007 S 7th
- Ledell (c; Vera) driver Geo W Talman h121 Jessamine av
- Lela (c) lndrs h1014 S 10th
- Lena B (c) lndrs r1207 Ann
- Lenor (c) tchr r916 N 5th av
- Leon (c) lab NCSCo r415 N 7th
- Leroy (c) lab r713 N 2d
- Leroy (c) lab NCSCo r508 N 6th
- Leslie (c; Juanita) lab NCSCo h912 Dickinson
- Lewis (c) lab r1005 Wooster
- Lexie (c) dom r608 Red Cross
- Lillian E cash r701 S Front
- Lionel W (Lola M) agt Life Ins Co of Va h1402 Rankin
- Lionel W jr USN r1402 Rankin
- Loftin E (Georgia G) USA r412 S 19th
- Lola M student r1402 Rankin
- Lola S Mrs agt Jefferson Standard Life Ins Co r1402 Rankin
- Lonnie C (Eunice F) emp NCSCo r2111 Creecy av (CP)
- Lougenia D Mrs clk ACLRR h217 Williams
- Louis emp NCSCo r504 N 4th
- Louis (c) lab r720 N 8th
- Louis (c) lab r216 King (LG)
- Louis lab E W Godwin's Sons r1005 Wooster
- Louis USA r41 Spofford Mills Village
- Louise (c) r1318 Orange

Atlantic Finance Co.

JOHN BRIGHT
HILL, President

LOANS

on
Real Estate

Financing
Mortgages

Title
Insurance

Wallace Bldg.
240 Princess St.

PHONE
6047

SHOEMAKERS, INC.

"EVERYTHING FOR THE OFFICE"

STATIONERY-OFFICE OUTFITTERS AND SYSTEMS

206-208 Princess St. Eial 2-3332 and 2-3333

Phone 7022

JACOBI HARDWARE COMPANY, Inc.

"THE HOUSE YOUR FATHER DEALT WITH"

Good Hardware**JOHNSON**

- Louise (c) Indrs h1002 Orange
- Louise L dietn Community Hosp r608 N 7th
- Lucian (c; Charlotte) restr 605 Red Cross and shoe shine parlor 603 do h805 Rankin
- Lucile M Mrs sweeper ACLRR h910 N 4th
- Lucille (c) maid r912 Orange
- Lucus (c) cook Manhattan Tavern r1113 Dawson
- Lula r818 S 5th av
- Lula (c) dom h719 Campbell
- Luther constr wkr r109 Castle
- M Louise clk ACLRR r812 S 6th
- Maggie (c) dom r515 Campbell
- Maggie (c) r314 McRae
- Maggie L (c) h1301 Rankin
- Magnolia (c) r719 Campbell
- Mamie (wid Claude) r Jas G Merritt
- Margt (c) maid r107 S 12th
- Marguerite nurse Jas Walker Mem Hosp r do
- Marie B Mrs clk ACLRR r RD 1 Middle Sound
- Marjorie smstrs Southland Mfg Co
- Martha r Henry L Johnson
- Martha (c) h1313 N 7th
- Mary (c) dom r1105 Princess
- Mary (c) dom h611 N 6th
- Mary mach opr r Henry L Johnson
- Mary (c) maid r917 Cleveland al
- Mary (wid Manley) r310 Hanover

AUTOMOBILE**CAUSEY'S SERVICE**

COMPLETE MOTOR REPAIR SERVICE

Pure Oil Products — Auto-Lite Batteries — Goodyear Tires

1202 MARKET

TEL. 9668

- Mary E clk NCSCo r504 S 18th
- Mary E (c) tchr Williston Primary Sch r510 S 4th
- Mary E (wid Chas E) h209 N 4th
- Mary L (c) r110 S 12th
- Mary L (c) maid h710 Marsteller
- Mary L typist ACLRR r812 S 6th
- Mary M (c) Indrs h1207 Ann
- Mary N Mrs tchr Winter Park Sch r Wrightsville Beach
- Mattie T nurse Jas Walker Mem Hosp r do
- McKinley (c; Margt) chipper NCSCo h1101 S 13th
- McKinley (c) shipwright NCSCo r1120 Princess
- Melvin (c) student r716 S 13th
- Mildred (c) dom r114 N 9th
- Mildred (c) r414 N 7th
- Millard (c) emp NCSCo r512 S 7th
- Minnie (c) r1218 Brooklyn
- Minnie (c) cook h806 Meadows
- Minnie (c) emp Carson Bros Lndry r1001 S 13th
- Mitchell (c; Myrtle) mtcecmn Robt R Taylor Homes h20D Robt R Taylor Homes
- Monroe J (c; Millie L) lab Taylor-Colquitt Co h716 S 13th
- Montrose E (Helen M) pntr NCSCo r217 S 15th
- Morris (c) lab r1019 Hutaff al
- Mose (c) r219 S 13th
- Myrtle (c) mai dh1107 N 8th
- Nathan M (Ada E) chf claim clk Auditor of frt receipts ACLRR h207 N 4th RD 2 (WPK)
- Nettie M asst clk Southland Mfg Co r2906 Market
- Noah A (c; Daisy) lab NCSCo r1104 Brown
- Nolton C (Doris A) inspr NCSCo h421 Lake dr (PP)
- Nora (c) dom r601½ Red Cross

Epsil-Oil

Enjoyed by Millions
The World Over

Seeds
Feeds
Fertilizers
Sprayers
Dusters
Spray
Materials

**CROSS
SEED
CO.**

Planet Jr.
Tools
10-12
MARKET,
TEL.
6868

**Wilmington Well & Pump Co.**

Pump Repairs — Irrigation

2824 MARKET ST.

DIAL 5710

Well
Drilling

Belk-Williams Co.

ONE OF CAROLINA'S BEST DEPARTMENT STORES
232-242 N. Front St.

Phone 7741

IDEAL

LAUNDRY

AND
DRY

CLEANERS

PHONE
6651

JOHNSON

- Norma bkpr r805 Ann
- Norris (c) porter Pullman Co r514 McRae
- Olive (c) dom r1018 Princess
- Ordway C (Pearl) hlpr NCSCo r919 N 3d
- Oscar emp NCSCo r Shipyard Trailer Camp
- Oscar (c) lab NCSCo r1007 Dock
- Oscar T (c; Menta) cook Saffo's Restr h1007 Chestnut
- Oscar T jr (c) hlpr Heming Serv Sta r1007 Chestnut
- Otis (c) driver L L Mills Feed Store
- Owen (c; Jennie) pntr NCSCo h21E Robt R Taylor Homes
- Patricia R Mrs slswn Merit Shoe Co r Carolina Beach
- Paul burner NCSCo r419 S 3d
- Paul L (c) hlpr Miller Motor Exp
- Pearl (c) emp Sou Eox & Lbr Co r1003 Woods
- Pearl Mrs clk A&P Food Stores r919 N 3d
- Penny (c) r309 Clay
- Perry (c) eng Wmtn Hotel h1205 Orange
- Pinckney (c) lab r710 Woods
- Prince (c) emp NCSCo r204 S 11th
- Purdy R emp NCSCo r Shipyard Trailer Camp
- Queen E (c) emp City Lndry Co r815 Dawson
- R Purley (Viola P) mach opr Spofford Mills h41 Spofford Mills Village
- Rachel (c) lndrs r920 Meares
- Ragwald O h805 Ann
- Ralph emp NCSCo r11 Court I (LV)
- Ralph (c; Ruth) emp NCSCo r112 S 10th
- Ralph (c) lab NCSCo r512 Brunswick

Louie E. Woodbury Jr. INSURANCE

- Ralph F jr (Elsie G) emp NCSCo r410½ Orange
- Ralph H r YMCA
- Ralph L formn Donnelly Constr Co r109 Castle
- Raymond S (Margt R) policemn ACLRR h313 Ann
- Reba D Mrs sten Aaron Goldberg and notary h229 Brookwood av
- Rebena (c) janitor SBT&TCo r1315 Genn
- Reubin E (Lillie B) emp NCSCo h708 Meares rd RD 2 (I)
- Richd (c) hlpr Natl Oil Co r719 Church
- Richd C (Frances V) emp NCSCo h20 Court U (LV)
- Robt emp Crotty Bros N C r Shipyard Trailer Camp
- Robt (c; Mary L) lab NCSCo r612 Dickinson
- Robt (c) lab NCSCo r927 S 15th
- Robt (c) lab NCSCo r5 N Lincoln ct (HE)
- Robt (c) lab NCSCo r716 S 13th
- Robt (c) lab NCSCo r514 Walnut
- Robt (c) lab NCSCo r720 Dickinson
- Robt supvr NCSCo r406 Central blvd (SPk)
- Robt H (c) hlpr Saml Bear Sr & Sons r1015 S 9th
- Robt J steward Elks Temple r229 Brookwood av (B)
- Robt K (Margt E) emp NCSCo h207 S 8th
- Robt L guard TWPCo r702 S 15th
- Robt L sht mtl wkr NCSCo r412 Forest Hills dr (FH)
- Robt L (Ida) wtchmn h610 S 6th
- Robt M (Bessie) h117½ Dock
- Robt N (Flossie) wtchmn h1814 Castle
- Robt Z (Edna L) pipe ctr NCSCo h201 Meares
- Roger (c) driver North-Smith Coal Co
- Roland B (Nancy) wldr NCSCo h3 Court W (LV)
- Roosevelt (c) lab NCSCo r804 Campbell
- Roosevelt (c) lab NCSCo r805 Castle
- Roosevelt V (c) emp NCSCo r822 Miller
- Rosa (c) h515½ Anderson

CAROLINA MILLWORK CO.

H. A. DeCOVER

SASH, DOORS,
BLINDS, TRIM,
SCREENS,
STAIRS,
FRAMES AND
MOLDINGS

ANYTHING IN
MILLWORK

CORNER 17TH
AND
WOOSTER

PHONE
9715

R. C. LUCAS & SON

PLUMBING CONTRACTORS

WE CATER TO REPAIR WORK WITH FULLY EQUIPPED TRUCKS

24-Hour Service—All Work Guaranteed

401 Central Blvd. Sunset Park

Phones: 6043-4976

Appraisals

Bonds

Real Estate

Insurance

Robt. C. Cantwell, Realtors

PHONE 2-3306

212 PRINCESS

JOHNSON

- Rosa (c) h1009 Wright
- Roy (c; Sylvia) emp NCSCo r605 Church
- Roy (c) r720 Walnut
- Roy wldr NCSCo r120 N 3d
- Ruby (c) dom h613 Bloom's al
- Russell emp NCSCo r15½ Princess
- Sadie (c) dom r rear 711 N 2d
- Sadie (c) maid r224 McRae
- Sadie M (c) dom r1018 Princess
- Sallie M clk SBT&TCO r404 S 4th
- Saml emp NCSCo r410 Castle
- Saml (c) lab r325 Kellogg al
- Saml W clk County ABC Bd r209 N 4th
- Sandwich Co (Claudius C Johnson) mfrs 410 S 18th
- Sarah A (c) h509 Swann
- Sidney emp NCSCo r402 N 2d
- Silas (c) emp Sou Box & Lbr Co
- Simon (c) lab r720 Dickinson
- Sol (c) lab r514 Walnut
- Stewart (c) USA r316 Evans
- Stroney L hlpr Harrell's Funeral Home r416 Walnut
- Susan (c) cook h118 StJames av
- Susie (c) dom r714 Bladen
- Susie (c) emp City Lndry Co
- Theady F (Erma L) slsmn Wmtn Beverage Co r602 N 5th av
- Thelma (c) r1013 Princess
- Thelma cash MacMillan & Cameron Co r1513 Ann
- Thelma M bkpr Wmtn Star-News r805 Ann
- Thos (c; Mattie) emp NCSCo r1023 S 13th

COASTAL AND VICTORY CABS

TAXI --- 4464 or 2-1303

- Thos (c; Rebecca) hlpr Electric Bottling Co h1015 Princess
 - Tos (c; Carrie) lab NCSCo r508 Bay
 - Thos A (Peggy G) wldr NCSCo h6 Court U (LV)
 - Thos B (c) lab NCSCo h410 S 14th
 - Thos R emp NCSCo r Shipyard Trailer Camp
 - Vernice (c) waiter Powell's Hillcrest Grill r1118 Dawson
 - Vernon L (Juanita M) ftr NCSCo r Coy T Mathis
 - Victor R clk popcorn stand Royal Theatre r522 S Front
 - Victoria (c) maid r910 Schutt al
 - Viola (c) emp Sou Box & Lbr Co r1003 Woods
 - Virginia (c) h514 McRae
 - Virginia Mrs h807 Market
 - W G carp r102½ S Front
 - W H emp NCSCo r White House Hotel
 - W Houston (Eula M) slsmn h117½ S 6th
 - W L mech r411 Walnut
 - Wallace (c) fcty wkr r209 Harnett
 - Walter barber Guy T Eubanks r White House Hotel
 - Walter (c; Ora) lab NCSCo r1005 Dawson
 - Walter (c; Mary) wchmn Wmtn Terminal Whse Co h9H Robt R Taylor Homes
 - Walter D (Fannie) reprmn h812 S 6th
 - Walter E (Alice L) clk ACLRR h1612 Orange
- JOHNSON WARREN S (Hattie B), Pres Peoples Savings Bank & Trust Co, h1519 Chestnut, Tel 7586**
- Watson (c; Laura) driver h1204 N 8th
 - Wesley (Johanna) mech r5½ Princess
 - Wilber R (Florence) carp h411½ Wright
 - Wilbur C (Lillie M) electn NCSCo h1105 S 3d



Sneedeen's Cycle Co.

J. R. Sneedeen "Since 1914"

114 Market

Tel. 6022

Fishing Tackle, Bicycles, Radios, Sporting Goods

BRUNSWICK HOTEL

Under
New
Management

Reasonable
Rates

N. Front
at
Grace

TEL.
4365



SALLY

ANN

Bread
Pies
Cakes
Pastries

ROYAL BAKERY

OFFICE AND
RETAIL STORE
1306-1308
MARKET

Tel.
7171

FEEL
FRESH
DRINK
**ORANGE-
CRUSH**



**ELECTRIC
BOTTLING
CO.**

Bottlers
and
Distributors

A Full Line of
Assorted Soda's

TEL.

6262



City Laundry Co.

26 N. 2nd St.

Phone 4455

Complete
Dry
Cleaning
Service

JOHNSON

- Wilbur C jr r1105 S 3d
 - Wiley (c; Virginia) lab h708 Woods
 - Wilhelmnia (c) maid r10 N Lincoln ct (HE)
 - Willard emp NCSCo r402 N 4th
 - Wm (c; Rosa) h701 Bladen
 - Wm (c) cook Friendly Cafeteria & Restr r601 Swann
 - Wm (c) emp Sou Box & Lbr Co r110 S 12th
 - Wm (c; Vivian) lab r1208½ Clark's al
 - Wm (c; Pearl) lab h3 Collier al
 - Wm (c) lab NCSCo r713 N 2d
 - Wm (c; Eleanor) lab NCSCo r712 N 6th
 - Wm (c; Lucille) lab r719 Taylor
 - Wm A (c; Marie) lab Champion Compress & Whse Co h414 McRae
 - Wm C (c) student r110 S 12th
 - Wm E (c) shoe repr 518½ Campbell h712 N 8th
 - Wm F (c) lab r1411 N 7th
 - Wm H (Helen) driver r1314 Queen
 - Wm H (c) lab Hilton Lbr Co r612 Woods
 - Wm L tank tester NCSCo r701 S Front
 - Wm S (Lena K; Murchison Soda Shop) h1 N Jackson (SPk)
 - Wm T saw filer r815 S 8th
 - Wondell (c) lab NCSCo r9 S Lincoln ct (HE)
 - Woodrow ,c; Arlethia) lab NCSCo h9 Lincoln ct (HE)
- Johnson's Trimming Shop (Ernest L and Curtis B Johnson) auto body
reprs 306 Castle
- Johnston Beulah O Mrs sten ACLRR r Harbor Island
- Claude guard NCSCo r811 N 3d
 - Eunice W ofc mgr Belk-Williams Co r803 Riverside dr (SP)

ALBERT F. PERRY
INSURANCE — BONDS

230 Princess St.

Dial 4403

- F Smith (Helen W) pastor Immanuel Presbyterian Ch h1115 S 5th av
 - Frank K (Beulah O) clk ACLRR r Harbor Island
 - Gladys M Mrs tchr Chestnut St Sch r309 Ann
 - Harry C Capt USA h230 Lake Forest pkwy (LF)
 - J B emp NCSCo r NCSCo Appr Dormitory
 - J Herbert (Mary W) line inspr TWPCo h3615 Market
 - Jas A jr (Ola) film opr Royal Theatre h202 Wrightsville av (CP)
 - Janie F (wid John J) r803 Riverside dr (SPk)
 - John J USA r803 Riverside dr (SPk)
 - Jos G (Lida) h115 S 15th
 - Julia M bkpr Radio Sta WMFD r803 Riverside dr (SPk)
 - Kath S (wid C M) h219 Dock
 - Mac C USA r219 Dock
 - Ray B (Gladys M) shipftr NCSCo r309 Ann
 - Robt G (Margt K) h222 Forest Hills dr (FH)
 - Sallie G (wid Steph C) supvr h301 S 3d RD 2 (WPK)
 - Sallie M student r301 S 3d RD 2 (WPK)
 - Sarah W Mrs (The Governor Dudley) r400 S Front
 - Steph C jr (Sara M) loco eng Taylor-Colquitt Co h ss Strawberry av 2
e 3d RD 3 (WPK)
 - Walter F USA r803 Riverside dr (SPk)
 - Wm (Sarah W) h400 S Front
- Joice Jas D mach r308 Grace
- Joint Jesse R (c) driver r219 McRae
- Jolley Benj A (Eliz M) clk PO h14 Court Y (LV)
- Jolls Ephraim P Colonel USA h08 Oleander Court
- Jolly F M mech Baugh-McConnell Motors r2117 Brandon rd
- Frank M (Leill W) emp ACLRR h420 Market apt 31
 - Hubert R hlpr Swift & Co

**NORRIS'
NEWS
STAND**

C. L. NORRIS
Prop.

Complete Line of

Magazines
Newspapers
and
Express
Money Orders
Tobacco
Cigars
Cigarettes
and
Soft Drinks

104

RED CROSS

Tel. 7462

Serving
The South
For Over

75 Years

HONNET
1867 - CO.

14 No. Front — Tel. 2-3736

Jewelers
Silversmiths
Repairers

F. E. LIVINGSTON & CO.

REAL ESTATE
RENTS

INSURANCE
FIRE—CASUALTY

240 Princess St.

Phone 6647

JOLLY

- Jas N (Miriam W) mech NCSCo h26 N Harrison (SPk)
- Robt r2117 Brandon rd (PP)
- S Idelle clk ACLRR h301 Market apt 14
- Saml B (Adelle B) servmn TWPCo h413 Wrightsville av
- Joner Harlee (Eliz) pipeftr NCSCo r L Homer Jones
- Jones A J emp NCSCo r105 N 7th
- A Lee jr burner NCSCo r113 S Jackson (SPk)
- Aaron B (Louise M) h915 S 2d
- Abr (c) lab r720 Hanover
- Ada (c) dom r415 N 7th
- Adelaide (wid Sol J) r411 N 15th
- Adell (c) dom r516 Walnut
- Adelle hlpr r723 S 13th
- Albert (Ruby) wldr NCSCo r7 Queen
- JONES ALBERT E (Gladys S), Genl Mgr Tide Water Power Co, h36 Country Club Pines, Tel 5154**
- Alberta (c) maid r412 N 13th
- Alex (c) stevedore h1113 Love
- Alfred (Isabella) dry clnr Snow White Lndry & Dry Clnrs h606 S 15th
- Aline (c) dom r516 Walnut
- Allen (c) lab NCSCo r512 Brunswick
- Alma V waiter r508 Market
- Alonzo L (Marguerite M) USA r512 Queen
- Alston J electn r1013 S 3d
- Alvin O (Daisy F) electn NCSCo h110 S 7th
- Annie (c) dom r806 N 7th
- Annie L (c) h1007 Woods
- Anthony L jr burner NCSCo r113 S Jackson (SPk)



Sales Service

Batson Motor Co.

1102 MARKET TEL. 4545



- Archie wldr NCSCo r415 S Front
- Aris (c; Almetia) emp NCSCo 19 S 13th
- Arlon emp NCSCo r203 Grace
- Arth B (c; Lottie) lab NCSCo h1011 S 8th
- Benj (c) r608 Wright
- Benj E (Mae) teleg opr ACLRR r307 Chestnut
- Benj M (Frances D) chf clk ACLRR h314 S 5th av
- Benj M jr clk ACLRR r314 S 5th av
- Beuford store kpr NCSCo r401 N 2d
- Booker T (c; Alice) hlpr Coastal Service Sta h1008 Green
- Braxton B atty Dist Atty US Dept of Justice
- C D emp NCSCo r NCSCo Appr Dormitory
- C David (Louisa G) County Sheriff h210 Ann
- C K emp NCSCo r Shipyard Trailer Camp
- C McDaniel (Nolia N) guard Shell Oil Co h1509 S 3d
- Callie B Mrs clk ACLRR r415 S Front
- Calvin (c) lab r331 Kellogg al
- Carrie C (c) prsr Sunshine Lndry
- Carrie L (c) h718 Orange
- Casey T h20 Lake Forest pkwy (LF)
- Cath slswn Dlugin's r RD 1
- Cath Mrs slswn r Mrs Lena Burton
- Celia (c) Indrs h815 S 4th
- Chas (c) lab r810 N 7th
- Chas A jr (Margt B) slsmn Standard Oil Co h314 S 2d
- Chas F (Dorothea Q) Wmtn Elec Supply Co h2520 Market
- Chas McD (Myrtle W) emp NCSCo h421 Carolina av (SPk)
- Christopher C (Hattie S) lab h211 Polvogt av
- Cicero M emp NCSCo r207 Church
- Clayton (Mattie D) h307 S 17th



David Jacobi Supply Co.



**Paints
Hardware
Paper
Products
Hotel
Supplies
Rope**

101
S. FRONT
Tel. 9451



FARRAR TRANSFER & STORAGE WAREHOUSE

Fireproof
Warehouse

Household Goods
Merchandise
STORAGE

Local and Long
Distance
MOVING

Agent:
**ALLIED VAN
LINES**

1121
S. FRONT ST.
Tel. 5317



SNEEDEN-YORK CO.

REFRIGERATION—AIR CONDITIONING
ATHLETIC SUPPLIES

115 MARKET TEL. 9761

The Wilmington Savings & Trust Company

Member Federal Reserve System and Federal Deposit Insurance Corp.
Capital, \$300,000.00

Surplus, \$600,000.00

JONES

- Clether (c) NCSCo r1103 Rankin
- Cora H (c) h615 S 8th
- Cordelia (c) h1209 Orange
- Cornelia M (c) maid h608 Wright
- Coy R (Josie K) marine eng r910 Princess
- Cynthia clk ACLRR r Ernest R Brownie
- Cyrus (Emma) wldr NCSCo r713 Grace
- D CinClair student r612 Chestnut
- Danl H investigator OPA r Carolina Beach
- David C (Lillie W) wldr NCSCo h rear 418 Carolina av (SPk)
- Dewitt (Lillian) USA r802 Orange
- Dina (c) r811 Bladen
- Dora (c) h710 Brunswick
- Dora C Mrs trimmer Southland Mfg Co h304 Wooster
- Doris waiter Olympia Cafe r30 Terrace Walk (LF)
- Doris M slswn Efirde's Dept Store r412 Chestnut
- Dorothea Q student r2520 Market
- Dorothy trimmer Southland Mfg Co
- Dorothy Mrs opr r217 N 11th
- Dorothy M r208 McRae apt 1
- Edna I bkpr Carson Bros Lndry r606 S 15th
- Edw (c) emp NCSCo r1018 N 8th
- Edw (c) lab NCSCo r901 Gwynn
- Edw (c) h420 McCrae
- Edw H clk ACLRR r314 S 5th av
- Edw L emp NCSCo r120 N 3d
- Edw T (Dora M) mgr Armour & Co r1404 Princess

EDWARD G. CRAFT

Member of
American
Institute of
Accountants

North Carolina
Asso. of C.P.A.'s

Certified Public Account- ant

Audits
Systems
Tax Service

22-23 Trust
Bldg.

Phone
5587

P. O. Box 552

H. F. Wilder Real Estate Agency Sales — Rentals

207 Princess

Tel. 4932

HANOVER

Building & Loan Association
Series—January, April, July, October

3% PAID ON SAVINGS

207 Princess

Tel. 4932

Pickard's

Fishing
Tackle

Sporting
Goods

Johnson
Outboard
Motors

Bicycles

209

Market St.

PHONE

2-3224

- Eliza A (c) h917 S 7th
- Eliz student r102 Colonial dr (FH)
- Eliz (c) r16G Robt R Taylor Homes
- Eliz M (c) asst dir USO Club r910 S 7th
- Elmer (c) USA r8 S Liberty ct (H)
- Elmer A (Dorothy M) city firemn h217 N 11th
- Eloise ofc sec NCSCo r308 Central blvd (SPk)
- Elsie C Mrs sec-treas Wmntn Furn Co r2815 Market
- Emma (c) dom r519 Campbell
- Emma emp ACLRR r501 Dock
- Emma (c) maid r1213 Castle
- Emma A tmkpr ACLRR r718 Market
- Emma B (wid Leland L) clk h304 N 2d
- Enever W (Ruth M) crane opr h ns Masonboro rd (WPk) 9 e Strawberry av (WPk)
- Ernest T (Eliz) h507 Dawson
- Eug A (Eliz A) guard NCSCo r512 Nun
- Eula B (c; Dorothy) emp NCSCo r1209 Orange
- Eva C (wid John) h620 S 17th
- Evelyn E Mrs asst bkpr Robt R Bellamy & Son h620 S 17th
- Ezekiel (c; Tina) stoker TWPCo h722 S 13th
- F Alex (Allie M) constr eng h130 Colonial Village
- Fannie (c) maid r616 Swann
- Finley R h38 Lee dr (LF)
- Florence (c) maid h1011 McRae al
- Flossie (c) r818 S 10th
- Floyd emp NCSCo r711 Central blvd (SPk)
- Frank (c; Martha) h17 S 11th
- Frank mech r411 Walnut
- Frank jr (Marjorie) wldr NCSCo h ns Virginia av 2 e Burnett (SH)
- Frank C r YMCA

**WILL
REHDER
FLORIST**

CUT FLOWERS
FUNERAL DESIGNS

Flowers by Wire

"Say It With Flowers"

121 N. FRONT - TEL. 9649

White's

PASTEURIZED
DAIRY PRODUCTS

**QUALITY YOU CAN
TASTE**
PHONE 6681

JONES

- Frank L guard NCSCo r Herbert J Hazard
- Fred emp NCSCo r5 Court X (LV)
- JONES FURNITURE CO, Wm R Jones Mgr, 18 S Front, Tel 5751**
- G H emp NCSCo r Shipyard Trailer Camp
- Geo counter NCSCo r103 S Harrison (SPK)
- Geo emp NCSCo r111 S 5th av
- Geo (c; Lucille) lab NCSCo r814 S 10th
- Geo usher Bailey Theatre r909 Market
- Geo Rev (c; Caledonia) h1219 S 6th
- Geo F Mrs r813 Dock
- Geo H (c; Ola M) emp NCSCo h918 N 2d
- Geo H emp Broadfoot Iron Wks r207 Church
- Geo I driver City St Dept r513 Dawson
- Geo L eng ACLRR h813 Dock
- Geo W (c; Minnie) h215 Henry
- Geo W (c) emp NCSCo r719 Church
- Gertrude M clk ACLRR r7 S 4th
- Girtha (c) supvr Brooklyn Nursery Sch r620 S 8th
- Gloris F usherette Bijou Theatre r509 Strawberry av RD 3 (WPK)
- Grant tchr Sunset Park Sch r210 Ann
- Guy Lieut USA r406 Castle
- Hamilton (c) lab r1305 N 10th
- Harvey H (Elsie C) r2815 Market
- Harvey M (A Louise; Harvey Jones & Son) h122 S 11th
- Harvey M jr (Harvey Jones & Son) r122 S 11th
- Harvey & Son (Harvey M and Harvey M Jones jr) shoe reprs 715½ Castle and 122 S 11th
- Hattie (c) Indry wkr Ideal Lndry & Dry Clnrs h1104 Park av
- Hattie (c) Indrs h818 S 10th

AIR-CONDITIONED	HOTEL CAPE FEAR	RATES
COFFEE SHOP		REASONABLE
MODERN		FIREPROOF
CONNECTING		ON U.S. HWYS.
GARAGE		# 17,74,76,117
		CHESTNUT and 2d STREETS

- Hattie (c) maid r716 McRae
- Haywood (c) crane mn NCSCo r905 Wooster
- Hazel Mrs r1210 Castle
- Hazel T (wid Saml P) ofc sec NCSCo h612 Chestnut
- Helen G (c) maid r715 Queen
- Henry clk h405 S 16th
- Henry (c; Sadie) lab h818 Dawson
- Henry (c) lab h514 Nixon al
- Herbert C (Elise) USA r307 S 17th
- Herbert S (Wilma W) electn NCSCo h18 Court Y (LV)
- Herbert W clk h1919 Perry av
- Hester (c) dom h9 (21) Dock
- Hollis (Louise) USA r314 S 2d
- Horace G (c; Annie B A) hlpr U S War Dept Eng h913 N 7th
- Howard (c) lab NCSCo r1115 Dock
- Ida (c) r1213 S 8th
- Ira (c; Araville) lab h16G Robt R Taylor Homes
- Isabella (c) dom h715 Hanover
- Isabelle (c) emp H & W Restr r308 N 6th
- Isiah (c) lab NCSCo r516 Dickinson
- J A emp NCSCo r Shipyard Trailer Camp
- J M tmkpr r317 N 3d
- J R carp r512 N 4th
- J Saml (Laverta J) bkpr Howell Motor Co r Carolina Beach
- J T carp r808 Orange
- Jack (c) r219 S 13th
- Jack oiler r811 N 3d
- Jacob (c) lab Housing Authority of the City of Wilmington r508 Campbell
- Jas r115 N 4th

LESLIE R. HUMMELL
Representing
INSURANCE

AETNA LIFE — NATIONAL LIFE
PRUDENTIAL INS. CO. of AMERICA

Also Rep. Large Reliable Stock Companies For Fire and General Insurance
232 PRINCESS PHONE 6118

**McKEE
BROS.
ICE
&
COAL CO.**

TEL.

6327

**RED-ASH
COAL
For a
HOT
FIRE**

710 Castle
and

601 Greenfield

307-309 North Front St.

— Tel. 6626 —

SEARS, ROEBUCK AND CO.

Wilmington, N. C.



Finkelstein's

- Diamonds
- Watches
- Jewelry

**CLOTHING
SPORTS
WEAR**

**Work Clothes
Uniforms and
Equipment**

6 - 8

S. Front

TEL.

5 6 6 2

PRINTING RULING

JACKSON & BELL CO.

BINDING

105-109 N. SECOND ST. PHONE 5817

JONES

- Jas (c; Leola W) baker Royal Bky r1220 Love
- Jas (c; Emily) lab Johnson Cotton Co h1219 N 10th
- Jas (c) lab r1007 Woods
- Jas (c) student r1106 S 7th
- Jas C (Dorothea) electn NCSCo h15 West dr (LV)
- Jas F driver U S War Dept Eng r208 McRae apt 1
- Jas R (Annell C) counter mn NCSCo r1610 Market
- Jas R (Rebecca I) USCG h247 Lake Forest pkwy (LF)
- Jas T (Daisy) weaver Spofford Mills h215 Cowan
- Jane V typist U S War Dept Eng r116 S 5th av
- Jean librarian r909 Market
- Jeff (c; Lois) lab NCSCo h617 N 7th
- Jerry A (Audrey S) elec contr 1013 S 3d h do
- Jesse (c; Eliza) stoker TWPCo h1106 S 7th
- Jesse B (Annie S) clk U S War Dept Eng r405 S 16th
- Jessie B (c) Indry wkr Ideal Indry & Dry Cnrs
- Joel jr (Louise) electn h111 Audubon blvd (A)
- John (Kath) emp NCSCo r309 Peachtree av (A)
- John (c; Minnie) lab NCSCo h1009 Green
- John (c) lab h318 Kellogg al
- John (c; Lou) lab h5D Robt R Taylor Homes
- John mach opr r120 N 3d
- John (c) stoker TWPCo 624½ S 7th
- John B supvr NCSCo r110 S Jackson (SPk)
- John H (c; Martha H) lab h1117 Castle
- John H (c; Eliz) lab PO h619 S 7th
- John R (c) student r16G Robt R Taylor Homes
- John W wldr NCSCo r308 Central blvd (SPk)
- Jos (c) lab NCSCo r320 McRae

THE Jewel Box

YOUR FRIENDLY CREDIT JEWELERS INC.

109 N. FRONT STREET

- Jos (c; Mary) prsr r1301 Rankin
- Jos (c) prsr Barrel Clnrs r917 S 7th
- Jos wldr NCSCo r314 S 4th
- Jos B USA r314 S 5th av
- Jos C (Jelia) weaver Spofford Mills h123 Spofford Mills Village
- Jos J (c) lab NCSCo r619 N 7th
- Jos R (Lula L) cond ACLRR h115 N 6th
- Josephine (c) waiter Del Morocco Cafe
- Julia F (wid Warren L) h1611 Princess
- Julia T ofc sec NCSCo r612 Chestnut
- Julian emp NCSCo r209 S 2d
- Kath L (c) clk Mack's Taxi r806 N 6th
- Katie clk Brooklyn Pharmacy r Carolina Beach
- L Franklyn (Eugenia S) chief dispr NCSCo r306 Northern blvd (SPk)
- L Homer (Bertha) carp NCSCo h ss Strawberry av 3 e 7th RD 3 (W Pk)
- Leander (c; Beatrice) emp NCSCo h208 S 13th
- Lee (c) lab r714 Brook's al
- Lee G Lieut (Florence) USA r415 Orange
- Leon S (c) interne Community Hosp r501 S 11th
- Leonard L emp NCSCo r2824 Market
- Leroy (c) lab r212 Beatty al
- Leslie G (Lillian H) br mgr A & P Food Stores h1105 Chestnut
- Lethia smstrs Southland Mfg Co r3509 Market
- Lewis R (Fannie M) r121 N Monroe (SPk)
- Lillian V Mrs div mgr Sears Roebuck and Co r802 Orange
- Lillie r107 Spofford Mills Village
- Liston (c) emp Sou Box & Lbr Co
- Lola (wid Andrew) r1018 S 3d
- Lonnie (c; Thelma) lab r824 Miller

**H. G.
Latimer
& Son**

Wallace Bldg.
Phone 2-3856

Insurance

**Sound
Protection**

**PROMPT
SERVICE**

Substantial
Savings
on Premiums
for
Desirable
Risks



**The Insured
Peoples Building & Loan
ASSOCIATION**

Wm. M. Hill, Sec. Low Cost Real Estate Loans
112 PRINCESS **TELS. 2-3371, 2-3372**

DIAL 4954

Pender FURNITURE COMPANY
 "ASSISTANT HOME MAKERS"
 28. SOUTH FRONT ST.
 WILMINGTON, N.C.

JONES

- Lorenzo (c; Martha) emp NCSCo r402 S 7th
- Louis (c; Madeline) cook Jiffy Grill r814 Castle
- Louis A (Dorothy S) electn h811 McCumber's al
- Louisa G tchr r210 Ann
- Louise (c) r122 S 11th
- Louise (c) dom r605 Brunswick
- Lubie J (Christian E) blrmkr Broadfoot Iron Wks h ss Newton av 3 w
 Castle Hayne rd
- Lucille (c) lndry wkr Ideal Lndry & Dry Clnrs r913 Miller
- Lucious (c) rf1209 Orange
- Lula r107 Spofford Mills Village
- Lula (c) maid r923 S 7th
- M L emp NCSCo r Sunset Lodge
- Madeline (c) clnr Murchison bldg h414 Wilson al
- Maggie Mrs r811½ N 4th
- Maizie P slswn H L Green & Co r4010 N 3d
- Mamie (c) r1215 Orange
- Mamie (c) cook h910 Castle
- Mamie L (c) smstrs h416 Wilson av
- Margt (c) r912 Cleveland al
- Marshall (c) lab NCSCo r808 Church St al
- Martha hlpr Victoria Bar & Grill r1107 S 7th
- Mary (c) h420 Swann
- Mary (c) r813 Wright
- Mary C supvr Royal Theatre r509 Strawberry av RD 3 (WPK)
- Mary L Mrs clk Peerless Clnrs h206 N 7th
- Mildred (c) r122 S 11th
- Mildred r411 N 15th
- Mittie S r1012 S 4th

CHARLES S. LOWRIMORE

CERTIFIED PUBLIC ACCOUNTANT
 TAX CONSULTANT

708 Murchison Bldg.

209 N. Front

Tel. 4421

- Moses (c; Maybelle) lab NCSCo r621 Dickinson
- Nancy (c) emp Crotty Bros N C r808 Bladen
- Nancy (c) hlpr Sam Lee Lndry r916½ Love
- Noah R (Mildred) pntr h1218 Dawson
- Norma L (c) maid r1209 Orange
- Norman (c) shoe shiner r715 N 6th
- Obeda (c) r215 Henry
- Oneida (wid Walter) r Mrs Lena M Kirkman
- Oscar R student r1215 S 2d
- Owen M (Eva G) emp NCSCo h816 Greenfield
- Owen R emp NCSCo r1012 Market
- Patricia B Mrs smstrs Sher-Lynn Shoppe h417 N 3d
- Pearline (c) r1116½ McRae al
- Pembroke Playground Market opp N 14th
- Perry C clk A & P Food Stores r RD 2
- Phillip H clk PO (WPK)
- Pocahontas (c) h3011 Maides al
- Pocahontas A Mrs h109 Hamilton av
- Poppy (c) r420 McCrae
- Queen E (c) h1308 N 6th
- Randall (c; Ida M) USA h7 N Liberty ct (H)
- Ray checker Ideal Lndry & Dry Clnrs
- Raymond (c; Ruby) lab NCSCo r516 McRae
- Raymond L (Alice) eng h1127 Wrightsville tpk RD 2
- Redden M (Laura M) wldr NCSCo h110 Meares
- Richd emp NCSCo r151 Pinecrest pkwy (GT)
- Riepah (c) student r122 S 11th
- Robt (c) cook Coast Line Soda Shop r1212 Rankin
- Robt (c) lab r820 N 6th
- Robt D (Mary A) h51 Lake Forest pkwy (LF)

T. W. WOOD and SONS

"Seedsmen Since 1879"

Seeds, Feeds, Bulbs, Plants, Fertilizers, Etc.
 317-19 N. FRONT

TEL. 4620



There's
nothing
like

GAS

for

COOKING
 REFRIGERATION
 WATER
 HEATING
 HOUSE
 HEATING

TIDE
 WATER
 POWER
 CO.

Tel. 4411

READ

STAR-NEWS

PAPERS

Morning
Evening
Sunday

McGRATH & CO.
MUSICAL INSTRUMENTS — PIANOS
RADIOS AND REPAIRS

Phone 2-3546

108 Market St.



CITY OPTICAL CO.

OPTICAL SUPREMACY

218 N. Front St.

Phone 7236

THOS. B. LILLY

Owner and
General Manager

JONES

- Robt G (Helen) wldr NCSCo r130 Morningside dr
- Robt L (Gussie P) clk Louis B Pearce r208 McRae apt 1
- Robt L (c) tchr Williston Industrial Sch
- Roebuck (c; Lovely) rigger NCSCo h1308 Dawson
- Romeo (c) porter Cross Seed Co r818 S 10th
- Rosa L Mrs r707 Orange
- Roscoe (c) r416 Wilson av
- Rosie B (c) r918 N 2d
- Rubert D (Evelyn E) solr h620 S 17th
- Rudolph USMM r211 Polvogt av
- Rufus (c) lab r510 N 7th
- Rufus P (Naomi) mech h2913 Market
- Russell (Vera) bus driver h606 Meares
- Russell R (Madge; Peerless Clnrs) h1720 Ann
- Ruth E Mrs r913 N 5th av
- Ruth O Mrs asst supvr Tileston Sch h103 N 23d
- S Harold (Iris F) radio eng Police Dept r8 Court C (LF)
- S M r County Home & Farm
- Sallie (c) r rear 711 Ann
- Sallie (c) dom r608 Red Cross
- Saml (c) h1304 Love
- Saml emp E S Piver & Son 105 Dock
- Saml (c) wood ctr r215 Henry
- Saml J (c; Gertrude) janitor Wmtn Star-News h23H Robt R Taylor Homes
- Saml P jr USA r612 Chestnut
- Sarah H (c) clk r420 Swann
- Sidney (c) emp NCSCo r1209 Orange
- Sidney (Ruth O) eng ACLRR h103 N 23d

B.F. Goodrich
Silvertown Stores

14 NO. 3d

TEL. 7560

Switch To
Goodrich
1st in Rubber

- Tires
- Batteries
- Radios
- Bicycles

- Sol J (c; Margt) prsr Ideal Lndry & Dry Clnrs h614 S 13th
 - Stanley E (c) lab r606 N 6th
 - Steph (c) lab Am Molasses Co
 - Suejit (c) cook Tide Water News & Lunch r1209 Orange
 - Susie (c) maid r1104 Park av
 - Thawdy C (Alta) lab City St Dept h528 Mercer av
 - Thos (c) r112 S 12th
 - Thelma (c) hlpr Manhattan Cafe r414 Wilson al
 - Thos (c) barber Wm Brown r18 N 11th
 - Thos B (Ann H) emp NCSCo r306 Northern blvd (SPK)
 - Thos H clk PO (WPK)
 - Vera Mrs clk Union Bus Terminal r606 Mint
 - Vester (c) hlpr Natl Biscuit Co r307 McRae
 - Virgil A (Mary W) clk Peerless Clnrs h206 N 7th
 - W F emp NCSCo r Shipyard Trailer Camp
 - W Hubert (Mozie S) ofc mgr Sou Box & Lbr Co h1919 Perry
 - Walter (c; Ida M) emp NCSCo r1010 N 2d
 - Walter supvr NCSCo r205 S 4th
 - Wesley (c) lab r916 Starkey's al
 - Wheeir (c; Ethel S) barber 111½ N 11th h111 do
 - Wilbur emp NCSCo r504 N 4th
- JONES WILBUR D (Viola M), V-Pres Moore's Insurance Agency Inc,**
Sec-Treas Moore-Fonville Realty Co, and Asst Sec-Treas Carolina
Bldg & Loan Assn, h102 Colonial dr (Forest Hills), Tel 6255
- Wm carp r504 N 4th
 - Wm ftr NCSCo r422 S 3d apt 7
 - Wm (c) lab r613 Foster al
 - Wm (c) lab NCSCo h919 S 14th
 - Wm (c; Mattie M) lab h1407½ N 7th
 - Wm (c; Mary) lab h921 S 7th

FOY, ROE & CO.

"Dependable Outdoor Wear for Men"

9-11 NO. FRONT

TEL. 5923



The Morris Plan Bank

of Wilmington

"The Bank For The Individual"
SAVINGS AND LOANS

Member Federal Deposit Insurance Corporation

JONES

- Wm (c; Nina) lab h110 N 10th
- Wm (c) lab Boyle Ice Co r1017 N 6th
- Wm (c) porter DeLuxe Barber Shop r1106 S 7th
- Wm (c; Margt) USA r1012 S 9th
- Wm A (Nellie H) cond ACLRR h909 Market
- Wm A (Cleo) plmbr NCSCo r1906 Perry av (CP)
- Wm A jr clk Standard Oil Co r909 Market
- Wm D sls mgr Hyman Sup Co r1919 Perry av (CP)
- Wm H (c; Mamie L) driller NCSCo h715 Queen
- Wm H (Linnie E) eng h65 Washington (SPk)
- Wm H (c; Eliz) lab ACLRR h806 N 6th
- Wm H jr (c) lab r715 Queen
- Wm L (c) hlpr Royal Bky r122 S 11th
- Wm L (c) porter Thrift-T-Stores r907 N 9th
- Wm R (Patricia B) mgr Jones Furn Co h417½ N 3d
- Wm W (c) emp NCSCo r918 N 2d
- Wm W (c) lab r4C Robt R Taylor Homes
- Willis (c) USA r919 S 14th
- Wilson P hlpr Am Bakeries Co r Goldsboro N C
- Wirt P (Marjorie E) inspr h1621 Ann
- Wyatt R (Vera) bus opr TWPCo r606 Meares

Joney Rolly carp r115 N 4th

- Jordan A Ray (Frances) emp ACLRR h308 Dock
- Albert L (Lucille C) supvr NCSCo h9 Court T (LV)
- Alida K Mrs (Alida's Beauty Salon) r Carolina Beach rd
- Annie L (wid Jas) drsmkr 120 N 8th h do
- Arnold USN r1616 Castle
- C Clyde (Annie B) shoe repr N C Shoe Shop r320 S 6th
- Cecil C (Annie) city firemn h320 S 6th

Goodyear

— CONVENIENT TERMS —

Home

Tires

Furnishings

Radios

Gold Seal

Auto Parts

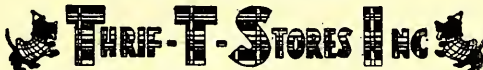

Congoleum

Batteries

25 So. Front St.

Tel. 2-3972

Manhattan

Watches

- Chas C (Esther T) ship wright NCSCo h1919 Chestnut
- Clarence C (c) USA r115 S 12th
- Claude (Madeline) riveter NCSCo r1013 S 6th
- Columbus E (c) bus driver Williston Industrial Sch r RD 1
- Cora L (wid Luther M) r607 Queen
- Edna waiter Dixie Cafe & Grill
- Edw W (c) r109 Magnolia av
- Eleanor h212 S 3d
- Emma (c) Indry wkr Ideal Lndry & Dry Clnrs
- Geo emp NCSCo r24 N Washington (SPk)
- Geo (c) lab h109 Magnolia av
- Geo W (c) h109 Magnolia av
- Graham atndt Pat & Mike Serv Sta r20 S 17th
- H R carp r719 N 3d
- Harry (c; Victoria) cement fnshr h115 S 12th
- Herbert (c; Rebecca) exp handler Ry Exp Agcy h713½ Harnett
- I C formn r509 Market
- Isabelle B (c) h311 S 7th
- Jas (c) lab r1123 James
- Jas wldr NCSCo r111 S 5th av
- Jas E (c) car washer r115 S 12th
- Jas F (Effie L) capt Police Dept h211 Kidder
- Jesse emp NCSCo r White House Hotel
- John (c) lab NCSCo r607 S 12th
- John T (Myrtes E) brklyr h309 Kidder
- John T (Carrie M) plmbr h517 S Front
- John T jr USA r517 S Front
- Johnnie (c) Indrs h1312 Church
- Jos r1616 Castle
- Jos (Kath) bus driver r118 Colonial Village

E. L. MATHEWS

Agent **EQUITABLE LIFE**

Fire — Accident and Health — Auto — Liability — Bonds

901 MURCHISON BLDG.

PHONE 7125

J. B. McCABE & CO.

W. C. Nichols,
C.P.A.

Certified
Public
Accountants

Murchison
Building

PHONE
5151

THE BAXLEY COMPANY

(Spurgeon Baxley)

Direct-Mail
and
Newspaper
Advertising

SEE US FOR
MIMEOGRAPH-
ING
MULTIGRAPH-
ING
ENGRAVING
LITHOGRAPH-
ING
ADVERTISING
SPECIALTIES
CALENDARS
IDENTIFICATION
BADGES
SOCIAL
SECURITY
CARDS
DECALCOMANIA
TRANSFERS

204 Willetts
Bldg.
(118-122
Princess St.)

PHONE

6873

WMFD

YOUR

BLUE NETWORK

STATION

1400

ON YOUR DIAL

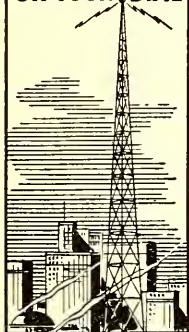

WILMINGTON

N. C.

TELEPHONE

4840

Efird's
DEPARTMENT STORE

All That's New and
Up-to-Date at prices
that will please you.

JORDAN

- Jos E (Eliz) pipe mn NCSCo h215 Wright
- Linwood student r211 Kidder
- Luke (c) lab NCSCo r1312 Church
- Luther H (c; Daisy B) confr 518 S 7th h616 Church
- Luther T (Blanche) h1616 Castle
- Lynwood wldr NCSCo r323 S Front
- Marshall B (Martha E) wood 916 S 3d h do
- Mary (c) lndrs h1007 S 8th
- Mary E (c) dom r805 McDonald al
- McCleave (c) lab TWPCo r1123 James al
- Melva M checker Big Star Store r707 Princes
- Mildred V Mrs clk Mrs Gwendolyn M Roderick r607 Queen
- N Luther USA r1616 Castle
- Nathaniel (c; Lucy M) emp NCSCo h122 Magnolia av
- Olga waiter Hotel Wmtn Dining Rm r408 Dock
- Paul wldr NCSCo r24 N Washington (SPK)
- Paul R (Mary R) clk PO
- R D clk r515 N 4th
- Rebecca H (c) hlpr J W Jackson Beverage Co
- Richd (c; Alberta) lab NCSCo r821 Miller
- Ruby L (c) maid r1007 S 8th
- Sidney (Edna) checker NCSCo r1102 Chestnut
- T Graham (Ruby) pipe ftr NCSCo h20 S 17th
- Thelma G slswn S H Kress & Co r916 N 3d
- Thos USA r1616 Castle
- W K jr emp NCSCo r316 N 2d
- Walker E pipeftr NCSCo r316 Wright
- Wm (c; Ailene) lab NCSCo r826 Green
- Wm (c) lab r109 Magnolia av

CAROLYN E. DUFFY

DISTRICT REPRESENTATIVE

THE MUTUAL LIFE INSURANCE CO.

OF NEW YORK

309 Murchison Bldg.

Phone 9723

- Wm C (Mildred M) mgr Bowling Center h607 Queen
- Zilphia (c) maid r1206 Charlotte
- Jordan Albert (Jessie) wldr NCSCo r129 S 8th
- Bessie (c) waiter Liberty Cafe r607 Brunswick
- Chas L (Adrienne) elec eng r406 N 4th
- Chas T (Mary L) emp ACLRR h2106 Market
- Chas T jr student r2106 Market
- Clarence wldr NCSCo r1913 Castle
- Daphne clk NCSCo r517 S Front
- Frances clk NSCO r517 S Front
- Harriett (c) r1319 N 8th
- John H wldr NCSCo r510 S Front
- Lula M waiter Crystal Restr r513 Chestnut
- Luther (Gertrude) USA r1 Wooster
- Mary B slswn X Dept Store r Castle Hayne rd
- Robt USA h309 McRae
- Robt A erector NCSCo r509 Market
- Thelma slswn X Dept Store r Castle Hayne rd
- Jorgensen Wm Lieut USCG r407 S Front
- Jose Eug M (Roxie) atndt Pullman Co h211 S Front
- Joselow David (Sarah C; New York Tailoring) h214½ S 8th
- Irving r214½ S 8th
- Josenhans Carl J (Violet W) civ eng US War Dept Eng r RD 1
- Duane H (Hazel C) vehiclmn Ry Exp Agcy r RD 1
- Hazel clk Big Star Stores r RD 1
- Leonard L (Vivian A) USA r418 Wright
- Leonard P (Ernestine) civ eng US War Dept Eng r RD 1
- Joseph Atlas (c) janitor Ritz Theatre r510 N 7th
- Clara B (c) dom r708 Red Cross.
- David (c; Louise) lab NCSCo r711 Walnut

Sunshine Laundry
ESTABLISHED 1922
LET A LITTLE SUNSHINE IN

IDEAL
PLUMBING
CO.

Plumbing and
Heating
Contractors

Oil Burners

Repair Work
a
Specialty

Day and
Night
Service

Tels.

Office 7292
Res. 7450

126
S. FRONT

Wilmington Beverage Co.



Sun-Crest Orange
Sunny Isles Pineapple Soda

NuGrape

Castle Hayne Road Phone 6629

JOSEPH

- Fred (c; Julia) lab r715 Hanover
- Helen (c) h617 Campbell
- John (Sadie W) del mn Independent Ice Co r709 N 8th
- Lumon (c; Adres) lab NCSCo r510 N 7th
- Josey Atha H clk US War Dept Eng r413 Orange
- Edwin (Atha) slsmn h413 Orange
- Fertilizer Corp Nathan M Johnson pres Wm J Thompson v-pres W G Smith sec- treas ns N 4th 4 n Hilton
- John (c) lab NCSCo r705 Anderson
- Sallye S tchr Lake Forest Sch r413 Orange
- Joy Ernest (c; Alice) delmn h17B Robt R Taylor Homes
- Isabel (c) maid r825 Fanning
- Jos (c; Eliza J) lab r808 N 4th
- Joyce Clifton (c) emp NCSCo r706 S 7th
- Jean M Mrs tchr Winter Park Sch r217 N 23d
- M B mach Johnson's Trimming Shop
- Joye Anna (wid Jennings B) r705 Chestnut
- Artis (Dorothy) emp NCSCo r1009 Cowan
- Bette sten r1719 Orange
- Fred driver r210 Walnut
- Fredk carp r220 N 4th
- Jennings B jr (Beulah S) mgr Purity Mkt h705 Chestnut
- Levi (c; Lottie) rigger NCSCo h908 N 6th
- Joyner Alice (c) h613 S 10th
- Betty M clk ACLRR r1918 Pender av (CP)
- Brooks L (Lucy C) agt Sou-Dixie Life Ins Co h205 Church
- Bryan B (Ruby) mach NCSCo h309 Lake dr (PP)
- C R emp NCSCo r25 Pinecrest pkwy (GT)
- Chas W jr (Mary B) sht mtl wkr NCSCo r309 Lake dr (PP)

Yellow Cabs



Low Rates

U-Drive-It-Cars

2-3322

- Chester (c; Alice) lab NCSCo h515 S 14th
- Clyde E (Lena) supvr NCSCo h115 Marsteller
- David r212 N 23d
- David E (Ella) plmbr NCSCo h2 Post Office av
- Eva P Mrs clk ACLRR h412 S 19th
- Geo (c; Olla) lab City Water & Sewer Dept h622 S 8th
- Gilbert H (Nina S) cond ACLRR h1918 Pender av (CP)
- Henry W emp NCSCo r4 Pinecrest pkwy (GT)
- Jack J asst stockmn McLellan Stores Co r5 Hudson dr
- Jas (c; Mabel) cook h1011 (711½) Shaw's al
- Jas M slsmn Am Bakeries Co r705 S 5th av
- Jones (c) cook Friendly Cafeteria & Restr r711½ S 10th
- Joy D Mrs nurse 113 N 8th r do
- Julius C (Margt M) policemn h5 Hudson dr
- L R emp NCSCo r NCSCo Appr Dormitory
- Louis E (Mary A) emp NCSCo r8 Court Y (LV)
- Lucy C Mrs sten Wmntn Iron Wks r205 Church
- Maggie (wid Walter) r706 S 15th
- Marian (c) maid r911 S 7th
- Marion (Marjorie) slsmn r705 S 5th av
- Marvin emp NCSCo r303 Lake dr (PP)
- Nina (wid Jos W) r103 Audubon blvd (A)
- Ozell (c; Willie M) lab NCSCo h1005 Castle
- Randolph emp NCSCo r320 N 7th
- Thaddeus L (Ida) h6 Hudson dr
- W Franklin (Joy D) cond ACLRR h113 N 8th
- Wm L wldr NCSCo r Homer R Ellis
- Judge Amie (c) prsr Peerless Clnrs
- Caroline (c) Indrs r1102 N 7th
- David (c) lab Johnson Cotton Co r1110 Love

Dixie Cafe and Grill

Oldest and Best in Town
AIR CONDITIONED

115-117 PRINCESS

TEL. 9177

"DON'T
PREACH,
BUT
SAVE
SOLES"

**SMITH'S
SHOE
REPAIR**

PHONE
4395

127
PRINCESS

**Harold
W.
Wells
& Son**

•
Insurance

Bonds

•
226
Princess
St.

•
PHONE

2-3746

DRINK



in
Bottles

SALES LOANS

WILLETTS REALTY CO.

DIAL 5233

RENTALS 124 PRINCESS

REALTORS

JUDGE

- Doris G clk US War Dept Eng r511 S Front
- Edw (c) clnr N Y Dry Clnrs r RD 1
- Eleanor R sten ACLRR r2500 Princess St rd
- Geo (c) lab NCSCo r909 S 14th
- Juanita (c) lndry wkr Ideal Lndry & Dry Clnrs r1110 Love
- Phillip (c) lab NCSCo r912 S 11th
- Robt L (Nell) supt h2500 Princess St rd
- Judger J W emp NCSCo r White House Hotel
- Judson David emp NCSCo r815 Market
- John M (Eliz C) supvr NCSCo h178 Pinecrest pkwy (GT)
- Wm L emp NCSCo r815 Market
- Juhola Arnold A emp NCSCo r12 N 5th av
- Julia The (Habib N A Akel) women's wear 277 N Front
- Julius Naomi (c) cook h613 Wooster
- June Hampton (c; Lila M) lab NCSCo h1015 Hall
- Junes Ophelia (c) maid h410 ABC al
- Jung Wing (Pearl; Sam Lee Lndry) h126 Market
- Junior Order United American Mechanics Hall 21½ N 2d
- Junious Beatrice (c) prsr Sam Lee Lndry r718 Dickinson
- Boy B (c) lab NCSCo r826½ Fanning
- Ellen N (c) emp City Lndry Co r718 Dickinson
- Geo (c; Beatrice) emp NCSCo r718 Dickinson
- John (c; Dorcas) lab h718 Dickinson
- Junius Frank E (c) lab r710 McRae
- Jurgensen C Adolph jr (Lola) driver Christian A Jurgensen h504 S 18th
- Christian A (Annie H) exp 119 N 10th h do
- Christina A sec r119 N 10th
- Eliz r119 N 10th



Andrews Mortuary

Established 1850

419 North Third at Red Cross—Tel. 5075

- Justice Bertie (wid John) r622 S 5th av
- Caroline drsmkr 617 S 3d h do
- Carrie H (wid Jerry) h709 S 8th
- Clifton E (Jessie) steel wkr h1416 Lingo av
- Danl L emp NCSCo r410 Red Cross
- Edith B opr SBT&TCo r622 S 5th av
- F A emp NCSCo r214 Red Cross
- Frank M (Goldie) piece wkr Taylor-Colquitt Co r520 Dawson
- G Arnold (Susie A) formn h301 S 2d
- Georgia r207 Walnut
- Gib F (Lelia) meat ctr Nesbitt Grocery h6 Chas T Nesbitt Cts
- Gloria clk Big Star Stores
- Grocery Co Wm T Justice 1202 Chestnut
- Harry P (Mary C) electn Allie B Blake r Castle Hayne N C
- Hilda R clk City-County Bd of Health r301 S 2d
- Homer C (Virgie M) ftr NCSCo h16 Court U (LV)
- Jas B (Edna V) firemn ACLRR h213 Wright
- Jas C r306 Wright
- Jas N clk Causey's Auto Serv r1810 Castle
- Jay (Grace) crane opr NCSCo h815½ Millis al
- Lemuel L (Thelma) pntr NCSCo r310 Wright
- Marion C pntr NCSCo r709 S 8th
- Maryce M bkpr Naco Fertilizer Co r301 S 2d
- Mary A (wid Nick T) h1810 Castle
- Mary E mgr Klip & Kurl Beauty Shop r114 N 12th
- Myrtle G clk ACLRR h207 Walnut
- Robt H USA r301 S 2d
- Sallie M Mrs textile wkr r308 Meares
- Stanley T emp NCSCo r Shipyard Trailer Camp

PLATE ICE CO.

Pure
Crystal
ICE

"Ask Those
Who Use It"

1705

N. 4th St.

Phone
2-3328

PAINT
Builders'
Supplies

STANDARD
Paint & Hardware Co. Inc.

GLASS
Mirrors
Wallpaper

21 MARKET TEL. 9581

10
N. Front
St.

Kingoff's
WILMINGTONS LEADING JEWELERS

Tel.
5219

JUSTICE

- Susie H Mrs clk ACLRR r301 S 2d
- Susie A Mrs bdg 301 S 2d r do
- Verna E dental asst Fredk H Coleman r416 N 5th av
- Wm C (Nellie B) slsmn r114 N 12th
- Wm D USA r306 Wright
- Wm J (Irene R) ship ftr NCSCO h1L Chas T Nesbitt Cts
- Wm T (Laura J; Justice Grocery Co) h114 N 12th
- Woodrow emp NCSCO r317 N 4th
- Justis C T emp NCSCO r Shipyard Trailer Camp
- W F emp NCSCO r Shipyard Trailer Camp
- Kaham Doris (c) maid r514 S 9th
- Kahn Carroll (Estelle J) mgr Cannon Shoe Store h121 Morningside dr
- Kaiser Ernest (Helen) lieutenant USA r311 S 5th av
- Ira M wldr NCSCO r206 Grace
- Mabel B Mrs slsmn Belk-Williams Co h134 Woodlawn av
- Wilbur C (Mabel B) shipwright NCSCO h134 Woodlawn av
- Kalfin Herman (Irene S; Children's Shop) r419 New Forest Hills dr (FH)
- Kalman Chas A (Marie) emp NCSCO h rear 102 US Hwy No 76 (O)
- Kamer Wm A (Lina R) optometrist 217 N Front h2207 Market
- Kaminsky Dora Mrs (Kay's Furn Co) r315 Grace
- Irving (Ada) USA r315 Grace
- Wm J (Dora) mgr Kay's Furn Co h315 Grace
- Kanty Geo (c) lab r1103 S 8th
- Kapinsky Florence D sten US War Dept Eng r317 Grace
- Kaplan Allen Lieut (Helen) USA r412 Forest Hills dr (FH)
- Geo (Annie M) dept mgr Finkelstein's h2118 Brandon rd (PP)
- Karakitsos Chris (Olympia Cafe)
- Karetas Alex (Lela J) USA h513½ Chestnut

Berger's Department Store

"CHARGE IT"

• Quality Merchandise For the Family •

709 N. 4th ST.

TEL. 9647

- Karnegie Benj (c) cook Town Tavern r814 Castle
- Karvon Christine nurse NCSCO r719 Princess
- Karr Jos C (c) gro 814 Wright h812 do
- Kasanow Irv (Gertrude) USA r Jas S Williamson
- Kassens Ada H Mrs ofc sec Security Natl Bank and notary h204 N 13th
- Wm (Ada H) emp ACLRR h204 N 13th
- Kastanias Michl cook Liberty Cafe r816 N 4th
- Kastonis Jas h9 N 2d apt 8
- Katz Bernard Lieut (Gaynelle W) USA r1309 Grace
- David USA r222 Kenwood av
- Katzoff Saml (Rose E) h518 S 4th
- Kay's Furniture Co (Mrs Dora Kaminsky) 2d hd furn 703 N 4th
- Kaylor A D (Nan E) sht mtl wkr NCSCO r Mrs Gertrude Mohr
- Lloyd F emp NCSCO r5 Court G (LV)
- Kea Martha (c) emp Sou Box & Lbr Co r710 Hanover
- Keal Elbert T (Maybeth R) checker Ofc of the Res Cost Acct USN h1025 S 3d
- Kean Fred A (Ruth S) emp NCSCO hD5 Oleander Court
- Keander Herbert L (Vadis P) sht mtl wkr NCSCO h2201 Park rd (PP)
- Kearney O F emp NCSCO r15½ Princess
- W W jr shipyd r YMCA
- Kearns Lee wldr NCSCO r208 Grace
- Raymond cement wkr r223 S 2d
- Kearse Wm (c; Mary) emp NCSCO h3307 Princess St rd
- Keaton Beatrice (c) maid r710 Marsteller
- Edw (c; Annie B) lab h1123 S 10th
- Fred (c) lab NCSCO r1205 S 9th
- Jas (Luvina B) delmn Independent Ice Co r201½ Bladen
- Jas (c; Julia) lab Sou Junk Co h807 Meares



The SALVATION ARMY
Welfare—Character Building
Evangelism



215 So. Front

Tel. 4338

LAUNDRY

DIXIE
LAUNDRY
& DRY
CLEANERS

DIAL
6696

OR

DRIVE
IN

412 S. 17th

215 Princess St.

W. A. MCGIRT
Real Estate and Insurance
General Agent Plot Life Insurance Company
Manager Forest Hills Development Co.

Phone 2-3492

ROBERT STRANGE

General
Insurance
and
Bonds

MUTUAL
COMPANIES
NON-
ASSESSABLE

TEL.

2-2265

212

WILLETTS
BLDG.

The Independent Ice Co.

ICE — COAL

PHONE 6678

KEATON

- Leroy (c; Flossie) lab ACLRR h201½ Bladen
- Louvenia (c) h202 Bladen
- Rayfield (c; Eliz) emp NCSCo h912 Castle
- Richd (c; Lucille) lab r1408 Church
- Rose Mrs r1812 Market
- Rufus (c) hlpr Lemuel E Williams r 7th cor Wright
- Saml (c; Marie) lab NCSCo h511 Dawson
- Keaver H J pipeftr NCSCo r621 S 6th
- Kee Carrie (c) maid h9E Robt R Taylor Homes
- Hazel (c) cash r508 N 6th
- Jas (c; Mattie) cook h508 N 6th
- Keel John (Mary) emp NCSCo r3012 Princess St rd
- Keels Albert A (Julia) emp ACLRR h223 Country Club blvd (W)
- C R emp NCSCo r15½ Princess
- Leland (c; Callie) lab NCSCo r1107 Wood's al
- Margt (c) maid r1008 S 10th
- Marie clk ACLRR r301 Market apt 17
- Rebecca (c) h1107 Wood's al
- Robt S r223 Country Club blvd (W)
- Keen Bertram C USA r621 S 6th
- Chas J (Susie) clk ACLRR h1718 Orange
- Eslie M (wid Harry) asst mgr Chestnut St Sch Cafeteria h2101 Pender av (CP)
- Eug W r621 S 6th
- Geo H emp NCSCo r110 Orange
- Lenore clk ACLRR r114 Borden av (B)
- Maggie C (wid Wm) h321 S 6th

PRINTING

LITHOGRAPHING

Wilmington Printing Co.

PHONE 6631

211-213 N. SECOND ST.

OFFICE FURNITURE AND SUPPLIES

- Virginia A (wid Chas H) h114 Borden av (B)
- Walter E (Mary T) clk ACLRR h605 Queen
- Keenan John M bus opr TWPCo r117 S 9th
- Keener Alex L hlpr Am Bakeries Co r520 Wright
- Keese Alf emp NCSCo r314 N 2d
- Wesley (c) driver r rear 617 S 9th
- Keese Haskell driver MacMillan & Cameron Co
- Keeter Walter C Lieut (Anne B) USA h47 Lee dr (LF)
- Keeton Rose D Mrs clk US Social Security Bd r1812 Princess
- Wesley (c; Ruth) lab NCSCo h1007 S 9th
- Keever Arth J emp NCSCo r28 Court S (LV)
- Edwin F Rev h420 Market apt 43
- Florence r420 Market apt 43
- Odell W (Josephine B) mach NCSCo h1402 Orange
- Keils Alex (c; Vivian) hlpr NCSCo r1005 N 9th
- Keiner Ernest J hlpr Am Bakeries Co r520 Wright
- Keith Alice (c) maid h1312 Glenn
- Allene C (wid Leonds) h3 N Country Club blvd (CCP)
- Alton R (Theresa M; Keith Oil Co) r Castle Hayne rd RD 1
- B Franklin (Eliz) h1914 Pender av (CP)
- Beatrice (c) r709 N 8th
- Benj B (c; Susie) chauf h702 Dawson
- Cecil r YMCA
- Daisy L (c) dom h216 S 7th
- E M emp NCSCo r202 Walnut
- Ernest (Mae L) burner NCSCo r411 Northern blvd (SPK)
- Hazel (c) cash Ritz Theatre r506 N 6th
- Jas (c) lab NCSCo r708 S 11th
- John C (Lillian) asst sec-treas Wmtn Printing Co r103 Mimosa pl
- Josephine (c) h708 S 11th

Atlantic Finance Co.

JOHN BRIGHT
HILL, President

LOANS

on

Real Estate

Financing
Mortgages

Title
Insurance

Wallace Bldg.
240 Princess St.

PHONE
6047

SHOEMAKERS, INC.

"EVERYTHING FOR THE OFFICE"

STATIONERY-OFFICE OUTFITTERS AND SYSTEMS

206-208 Princess St.

Dial 2-3332 and 2-3333

Phone 7022

JACOBI HARDWARE COMPANY, Inc.

"THE HOUSE YOUR FATHER DEALT WITH"

Good Hardware**KEITH**

- Kath (c) cook r309 S 7th
- Laura (c) h1209 Charlotte
- Leola (c) student r702 Dawson
- Leon (c) lab NCSCo r415 McRae
- Louis E (Ruth M) formn NCSCo h20 Magnolia pl (O)
- Mary H Mrs tchr New Hanover High Sch r210 N 15th
- Mayzee L Mrs sec Dr J Watts Farthing r411 Northern blvd (SPk)

KEITH MILLING CO (Thos W Keith), Wholesale and Retail Feed Dealers,
108-110 N Water, Tel 4926 (For further information see page 33 Buyers' Guide)

KEITH OIL CO (Alton R Keith), Wholesale Distributors Texaco Petroleum Products, es Castle Hayne rd 9 n Smith's Creek, Tel 7765 (For further information see page 70 Buyers' Guide)

- Rebecca (c) r714 S 13th
 - Roy H (Mary M) emp NCSCo r17 Summit Walk (GT)
 - Sanford (c; Johnsie) restr 4 Market h do
 - Theresa M Mrs bkpr Keith Oil Co r Castle Hayne rd
 - Thos W (Mary H; Keith Milling Co) h210 N 15th
 - Vandalia (c) cook r309 S 7th
 - Whit (c) carp r415 McRae
 - Wm (c; Gwendolyn) USN r708 S 11th
 - Wm E (Carmetta) emp NCSCo h17 Summit Walk (GT)
- Kell Thos (c) delmn Peoples Grocery r611 Bladen
Kellam see also Kellum
- Ida B Mrs tchr Wm Hooper Sch h219 S 3d
 - Saml C (Ida B) slsmn Westbrook-Brown Motor Co h219 S 3d
 - Wm J (Verma) acct NCSCo h111 Colonial Village

AUTOMOBILE**CAUSEY'S SERVICE****COMPLETE MOTOR REPAIR SERVICE**

Pure Oil Products — Auto-Lite Batteries — Goodyear Tires

1202 MARKET**TEL. 9668**

- Keller D E emp NCSCo r Shipyard Trailer Camp
- Frances S tchr Sunset Park Sch r209 S 16th
 - Henry M (Nancy) ship ftr NCSCo h204 N 22d
 - Mildred R clk WUTelCo r313 N 5th av
 - Selby A (Frances) electn NCSCo r209 S 6th
 - Wm R (Mildred) clk WUTelCo r313 N 5th av
- Kelley see also Kelly
- Annie M (c) r815 Rankin
 - Clifton W (Mae) USA r712 Dock
 - Harry (c; Mary) clo clnr and gro 1205 N 7th h do
 - Herbert J (Elaine O) ftr NCSCo r American Legion Trailer Camp
 - Jas (c; Mary) ship ftr NCSCo r1108 James
 - John (c) lab r1009 McRae
 - John K (Louise) NCSCo h305 Wright
 - Jos (Bertha) USA r104 N 10th
 - Lockey I r61 Lee dr (LF)
 - Mary (wid Cornelius) r2308 Metts av
 - Robt J Lieut (Gladis) USA r115 S 3d
 - Tim (c) lab r808 Church St al
 - Tulip (c) cook Hemenway Sch r New Kirk
 - Wm J (Edna) wldr NCSCo r1 Court J (LV)
- Kellis Edwin G (Kath) plmbr NCSCo h2 Court I (LV)
- Jas D lab GHT&S Saw Mill r316 Dawson
 - Louise L student r5 Court M (LV)
 - Rom D (Bertha) emp NCSCo h5 Court M (LV)
 - Winifred J (Viola A) ftr NCSCo r5 Court M (LV)
- Kellogg J J emp Broadfoot Iron Wks r4 Court L (LF)
- Mamie J (c) r506 N 7th
- Kellum see also Kellam
- Chloris social service wkr r1 Central blvd (SPk)
 - Woodus (Christian H; Kellum & Humphrey) h1 Central blvd (SPk)

Budweiser
"Kings of Bottled Beer"

*Seeds
Feeds
Fertilizers
Sprayers
Dusters
Spray
Materials*

**CROSS
SEED
CO.**

*Planet Jr.
Tools*
**10-12
MARKET,
TEL.
6868**

**Wilmington Well & Pump Co.**

Pump Repairs — Irrigation

2824 MARKET ST.**DIAL 5710**Well
Drilling

Belk-Williams Co.

ONE OF CAROLINA'S BEST DEPARTMENT STORES

232-242 N. Front St.

Phone 7741

IDEAL

LAUNDRY

AND
DRY

CLEANERS

PHONE
6651

KELLUM & HUMPHREY (Woodus Kellum, G Dudley Humphrey), Lawyers, 218 Princess, Tel 5592

Kelly see also Kelley

- Ada (wid Jas H) r1615 Orange
- Albert L (Lillian W) h113 Park ter (SH)
- Albert L (Thelma S) clk NCSCO h426 Carolina av (SPk)
- Alex P Colonel (Rose) USA h111 Hydrangea pl (O)
- Amos E (Mamie G) asst mgr store No 103 County ABC Bd h104 Church
- Annie L h215 Ann
- Annie L bkpr Mac's Auto Parts Co h211 S 17th
- Bertha smstrs Southland Mfg Co
- Bertha B (wid Archie B) h820 Chestnut
- Bonnie (c) lab NCSCO r713 Bladen
- Cammie (c) car clnr ACLRR r1117 N 10th
- Carson wldr NCSCO r31 S Front 2d fl
- Chas (c; Rosalie) lab h715 Wooster
- Dallas brkmn ACLRR r512 N 3d
- Danl B (Myrtle J) business agt h819 Chestnut
- Danl E (Grace W) clk Ry Exp Agcy h111 S Jackson
- Danl J (Lorina) crane opr h607 S 2d
- Danl J jr clk Southside Drug Co r607 S 2d
- David S (Sue S) blrmkr NCSCO h204 Central blvd
- Donald G r215 Ann
- Dorothy A emp Natl Biscuit Co r1913 Creecy av (CP)
- Edw (c) lab NCSCO r818½ N 8th
- Edw (c) lab r1223 N 9th
- Edw (c; Marie) USA r906 Dawson
- Edw H (Mattie) clk h1001 Cowan
- Ernest (c; Mary) emp NCSCO h905 Schutt al

Louie E. Woodbury Jr. INSURANCE

- Ernest (c) lab r509 Campbell
- Eva N tchr Tileston Sch r215 Ann
- Evelyn ofc wkr r607 S 2d
- Florence (c) tchr r906 N 5th
- Frank (c; Virginia) lab r508 Bellamy al
- Fred L (Annie B) route mn Sunshine Lndry r409 Red Cross
- Geo F mech Tom Murrell's Auto Parts
- Graham C USA r307 N 2d
- Hannah E (c) tchr Williston Industrial Sch h906 N 5th av
- Harold D (Wilma C) emp NCSCO h60 Pinecrest pkwy (GT)
- Harry (c; Madge) h915 S 7th
- Hasey F mech Tom Murrell's Auto Parts
- Ivy D O Mrs clk ACLRR r11 N 13th
- J Driscoll clk ACLRR r307 N 2d
- J Horace (c) h616 S 10th
- Jas (c) lab NCSCO r1012 Dickinson
- Jas (c) porter r804 Campbell
- Jas (c) porter Todd Furn Co h618 S 10th
- Jas E (Dora) mach NCSCO h2104 Brandon rd (PP)
- Jas F Lieut USA r215 Ann
- Jas L clk Purity Mkt r911 Market
- Jessie (c) emp Sou Box & Lbr Co
- John ftr NCSCO r1828 Carolina Beach rd (SPk)
- John (c) lab NCSCO r207½ Bladen
- John (c) lab NCSCO r818½ N 8th
- John I (Ivy D'O) USA r11 N 13th
- Josh (c; Mary B) emp NCSCO r3309 Princess St rd
- Josie W (c) h719 Church
- Julian D clk ACLRR r307 N 2d
- Leroy (c) car washer Gulf Serv Sta
- Lubbie W (Louise) slsmn Wmtn Coca-Cola Btlg Wks h1509 Castle



**CAROLINA
MILLWORK
CO.**

H. A. DeCOVER

SASH, DOORS,
BLINDS, TRIM,
SCREENS,
STAIRS,
FRAMES AND
MOLDINGS

ANYTHING IN
MILLWORK

CORNER 17TH
AND
WOOSTER

PHONE
9715

R. C. LUCAS & SON

PLUMBING CONTRACTORS

WE CATER TO REPAIR WORK WITH FULLY EQUIPPED TRUCKS

24-Hour Service—All Work Guaranteed

401 Central Blvd. Sunset Park

Phones: 6043-4876

Appraisals

Bonds

Real Estate

Insurance

Robt. C. Cantwell, Realtors

PHONE 2-3306

212 PRINCESS

KELLY

- M H emp NCSCo r Shipyard Trailer Camp
 - Marvin wldr NCSCo r120 N 3d
 - Mary (c) lndry wkr Ideal Lndry & Dry Clnrs
 - Maurice (Sallie) supt National Cemetery h2011 Market
 - Milton ship ftr NCSCo r820 Chestnut
 - Newton J (Vivian C) bkpr Acme Fertilizer Co h123 S Jackson (SPk)
 - Pauline R (c) h216 Wooster
 - Pearl (c) lndrs h1223 N 9th
 - Preston C (Louise) carp h706 S 2d
 - R L (Ella) emp ACLRR r514 S 2d
 - Rosa (c) r515 N 2d
 - Saml (c) lab r512 Red Cross
- KELLY SPRINGFIELD TIRES, Shell Safti Service Co Dealers, 302 N 3d,
Tel 5935 (For further information see page 7 Buyers' Guide)**
- Violet R Mrs bkpr City Optical Co r209 Dock apt 7
 - Virginia C student r2011 Market
 - W J (Violet) USA h209 Dock apt F
 - W B emp NCSCo r106 Orange
 - Walter (c) emp Sou Box & Lbr Co r509 Green
 - Wm emp NCSCo r31 S Front 2d fl
 - Wm (c) lab r1309 Brooklyn
 - Wm C emp NCSCo r1016 Market
 - Wm J (May) contr formn h1913 Creecy av (CP)
- Kelly's Barber Shop (Kelly Y Prevatte) 125 Grace
Kelsey Fred (Eliz) USA r808 S 6th
Kemp Clifton emp ACLRR r701 N 3d
—David (Dorothy) USA r314 N 7th
—Frances Mrs h701 N 3d
—Harry clk r701 N 3d
—Isaac janitor Southland Mfg Co
—Thos E (Beulah) clk ACLRR h719 N 5th av

COASTAL AND VICTORY CABS**TAXI--- 4464 or
2-1303**

- Kenan Annie smstrs Wahl's r21D Chas T Nesbitt Cts
- Annie H (wid Jas G) h111 S 3d
 - Callie E r2001 Pender av (CP)
 - Emily H r111 S 3d
 - J Emerson (Carmen C) clk Ry Exp Agcy h507 S 2d
 - Jos E (Annie B) carp h21D Chas T Nesbitt Cts
 - Owen H Colonel USA r111 S 3d
 - R Harlee (Virginia M) budget mgr Thrift-T-Stores h217 S 8th
 - Sarah G (wid Graham) h1705 Market
 - Wm T USN r21D Chas T Nesbitt Cts
- Kendall Herbert M (Ethel A) asst genl supt of trans ACLRR h113 Hydrangea pl (O)
- John M (Mary; Melody Mus Co) hE9 Oleander Court
- Kendrick Chas W (Irene) capt USA r115 S 3d
- E H field rep U S Unemployment Compensation Comn r Wrightsboro N C
 - Gary B (Helen E) supvr NCSCo h20 Court N (LV)
 - John T (Edith E) emp NCSCo h18 Court X (LV)
 - Robt Z emp NCSCo r105 N Jackson (SPk)
- Kennedy Allen supvr NCSCo r202 Nun
- Bessie (c) r908 N 8th
 - Cath Home Mrs Exie Huhn matron 903 Princess
 - Chas ctr NCSCo r22 N Washington (SPk)
 - Chas (c; Mary) lab h1005 N 5th av
 - Clarence E (Josephine M) electr NCSCo h110 N 12th
 - David (Lalah) emp NCSCo r3000 Market
 - Dorothy ofc wkr NCSCo r420 Market apt 65
 - Eliz smstrs Southland Mfg Co

**Sneeden's Cycle Co.**

J. R. Sneeden "Since 1914"

114 Market

Tel. 6022

Fishing Tackle, Bicycles, Radios, Sporting Goods

**BRUNSWICK
HOTEL**Under
New
ManagementReason-
able
RatesN. Front
at
GraceTEL.
4365**SALLY****ANN**Bread
Pies
Cakes
Pastries**ROYAL BAKERY**OFFICE AND
RETAIL STORE
1306-1308
MARKETTel.
7171

FEEL
FRESH
DRINK
**ORANGE-
CRUSH**



**ELECTRIC
BOTTLING
CO.**

Bottlers
and
Distributors
A Full Line of
Assorted Soda's
TEL.
6262



City Laundry Co.

26 N. 2nd St.

Phone 4455

Complete
Dry
Cleaning
Service

KENNEDY

- Frances (c) r614 McRae
- Frank (c; Allene) whse mn NCSCo h703 Anderson
- J R emp NCSCo r rear Yarborough Oil Co
- Jas (c; Irene) lab NCSCo r1412 N 7th
- Jas M (Lois) serv mn Sneedeen-York Co h2118 Creecy av
- Jesse (c; Lattie B) lab NCSCo r417 S 13th
- John (c) janitor USO Club r7 Shipyard Walk (H)
- John (c) lab r615 Bladen
- John (c; Edna) NCSCo r1223 S 7th
- John W (Sadie O) emp NCSCo h209 Bonham av RD 2 (A)
- Jones burner NCSCo r206 N 6th
- Jos H eng NCSCo r Shipyard Trailer Camp
- Leroy (c; Lou) hlpr NCSCo r1212 Love
- Mabel waiter r712 N 4th
- Manie G nurse Jas Walker Mem Hosp r do
- Manley (Annie M) emp NCSCo h ss Corbetts Hill 5 e Castle Hayne rd
- Maude B (c) emp City Lndry Co
- Miriam tel opr Cape Fear Hotel h420 Market apt 65
- Ned emp NCSCo r720 S 6th
- Ora (wid John W) r148 Spofford Mills Village
- Philip T (Eliz) h109 Wooster
- R A emp NCSCo r Shipyard Trailer Camp
- Roselie clk Buttercup Ice Cream Co r411½ Dock
- Ross jr plmbr NCSCo r Mrs Mary L Benson
- Sarah (c) h701 Red Cross
- Thos (c) prsr Ideal Lndry & Dry Clhrs r614 McRae
- Thos A (Nolia T) ship wright NCSCo r409 Northern blvd
- Wm (c; Lela) h24G Robt R Taylor Homes
- Wm D emp NCSCo r Shipyard Trailer Camp

ALBERT F. PERRY

INSURANCE — BONDS

230 Princess St.

Dial 4403

- Kennell Gaither L (Earleen E) emp NCSCo h136 Pinecrest pkwy (GT)
 Kenney Leroy (c; Irma) lab NCSCo h1113 Charlotte
 Kennington Mary J asst bkpr Mauldin Mtr Co r518½ Grace
 Kennon Danl emp Broadfoot Iron Wks
 —Oliver R emp NCSCo r Shipyard Trailer Camp
- Kent L R emp MacMillan & Cameron Co
 —Leon Lieut USA r1707 Chestnut
 —Loudenia (c) cook r1311 Love
 Kenyon Geo emp NCSCo r701 Central blvd (SPK)
 Keretsis Geo (USA Restr) r114 S 5th av
 —Jas (Louise) cook USA Restr r915 S 10th
 —Louise cash USA Restr r915 S 10th
 Kerley Davidson F emp NCSCo r109 S 7th
 —Jack emp NCSCo r13 Court V (LV)
 Keron J Marshall (Lila E) ship pilot Cape Fear Towing Co r718 S
 Front
 —Jas B (Doris S) emp NCSCo h33 Pincerest pkwy (GT)
 —Lillian clk r718 S Front
 —Robt M (Mary M) emp NCSCo h113 S VanBuren (SPK)
 —Robt M (Annie M) lawyer 244 Princess R21 and State Rep r Harbor
 Island
 —Wm H (Mittie J) policemn h613 Ann
 —Wm M (Estelle) emp NCSCo h718 S Front
 Kerns Jennie smstrs Southland Mfg Co
 Kerr see also Carr
 —C Graham (Eliz B) clk ACLRR r Castle Hayne N C
 —Colon E (Edith M; Princess Billiard Parlor) r Masonboro Sound
 —Edmund A (Ella D) gro 603 Meares h605 do
 —Edmund A jr (Virginia) mgr A&P Food Store h1406 Grace

NORRIS' NEWS STAND

C. L. NORRIS
Prop.

Complete Line of

Magazines
Newspapers
and
Express
Money Orders
Tobacco
Cigars
Cigarettes
and
Soft Drinks

104

RED CROSS

Tel. 7462

Serving
The South
For Over
75 Years

HONNET 1867 - CO.

14 No. Front — Tel. 2-3736

Jewelers
Silversmiths
Repairers

F. E. LIVINGSTON & CO.

**REAL ESTATE
RENTS** **INSURANCE
FIRE—CASUALTY**

240 Princess St.

Phone 6047

KERR

- Forrest L (Alma) plmbr NCSCo h10 Court H (LV)
- Virginia K Mrs (A&P Food Store) h1406 Grace
- W Ralph (Maxie W) carp h rear 207 N 5th av
- Wm J (Jean B) emp NCSCo h15 Court G (LV)
- Kerry Jas emp NCSCo r109½ S Front
- Kershaw Jas (c; Virginia) lab Champion Compress & Whse Co h418 N 13th
- Kerzberg Robt J Lieut (Anna M) USA r419 S 16th
- Kessler Able Lieut (June) USA r208 N 19th
- Wendell P Lieut (Joan M) USA h420 Market apt 52
- Kester Anna E (wid John M) h106 Borden av (B)
- R W emp Saunders Drug Store
- Wm E (Flossie) USA r510 Wrightsville av (CP)
- Kesterson Luke C (Gladys) mach NCSCo h28 Terrace Walk (GT)
- Ketcham Grace Mrs nurse r310 Lake dr (PP)
- Ketchum Ruth E Mrs Rev pastor Eighth St Freewill Baptist Ch h16 Maple av RD 2 (WPK)
- Ketchum A Harold USA r417 Castle
- Allen H (Eula C) pipeftr NCSCo h417 Castle
- Alton W (Mattie H) supvr Southland Mfg Co h801 Princess
- Ella M sten ACLRR r417 Castle
- Wm S r417 Castle
- Kettoe Elliott (c) prsr Harry Kelley
- Keuzenkamp Betty M clk US War Dept Eng r1405 Chestnut
- Keveam Albert Lieut (Terry) USA r2118 Metts av
- Key Airia (c) lab NCSCo r905 Wooster
- Dorothy (c) lndry wkr r1218 S 8th



**Sales
Service**

Batson Motor Co.

1102 MARKET TEL. 4545



- Harry (c) driver r619 Anderson
- Hunter S (Ruth R) clk NCSCo h104 Woodlawn av
- Lubertha (c) cook r408½ McRae
- Martha (c) dom r710 Hanover
- Roy emp NCSCo r210 Walnut
- Keyes Ida r903 Princess
- Lulu M (c) mail r913 Cleveland al
- Worthey (c; Gladys) driller NCSCo h616 Queen
- Keys Rosa (c) h810 Russell's al
- Worthy (c; Gladys) driller NCSCo h618 Queen
- Keziah Barnard wldr NCSCo r214 N 4th
- H B carp r411 N 2d
- Sherlie emp NCSCo r2 Court O (LV)
- Kidd Annette B Mrs clk US War Dept Eng r Wrightsville Beach
- Harry L (Sally A) h1403 Castle
- M Leroy emp White Ice Cream & Milk Co r1403 Castle
- Kidder Anne E sten White Ice Cream & Milk Co r1 Hydrangea pl (O)
- Kiddie Jane Mrs emp NCSCo r108 Red Cross
- Kienzle Laurence A (Louise K) asst to genl frt agt ACLRR r Wrightsville Sound
- Kieyman Thereza C Mrs clk US War Dept Eng r2118 Meets av
- Kiger J S brklyr r315 Church
- Russell L grinder Swift & Co r310 N 5th av
- Kiker Gilbert M (Evelyn I) emp NCSCo r7 Court T (LV)
- Kilbride Austin (Ella N) hlpr Farrar Transfer & Stge Whse h910 S 2d
- Kilburn Ernest E (Elsie) supt of transmission TWPCo r Wrightsville Sound N C
- Kilgore Don W cash Swift & Co r309 N 2d
- Sadie S waiter Crystal Restr r718 Market



SNEEDEN-YORK CO.

**REFRIGERATION—AIR CONDITIONING
ATHLETIC SUPPLIES**

115 MARKET

TEL. 9761



David Jacobi Supply Co.

• •



• •

Paints Hardware Paper Products Hotel Supplies Rope

• •

101
S. FRONT
Tel.
9451



FARRAR TRANSFER & STORAGE WAREHOUSE

*Fireproof
Warehouse*

Household Goods
Merchandise
STORAGE

Local and Long
Distance
MOVING

Agent:
**ALLIED VAN
LINES**

1121
S. FRONT ST.

Tel. 5317

EDWARD C. CRAFT

Member of
American
Institute of
Accountants

North Carolina
Asso. of C.P.A.'s

Certified Public Account- ant

Audits
Systems
Tax Service

22-23 Trust
Bldg.

Phone
5587

P. O. Box 552

The Wilmington Savings & Trust Company

Member Federal Reserve System and Federal Deposit Insurance Corp.

Capital, \$300,000.00

Surplus, \$600,000.00

Killeen Margt E dir Women's Div USO h124 S 5th av
—Vincent Lieut (Darlene) USA r115 S 3d
Killette Lula (wid Wm) h305 N 5th av
Killian Grant h215 Park av (GA)
—John L (Maggie A) lather r718 N 4th
—Paul W (Inez B) sec to asst to pres ACLRR r1603 Grace
—T Grant (Mae B) chf rate clk ACLRR h215 Park av (GA)
Killock Frances r903 Princess
Kills Thos (c; Sarah) lab NCSCo r806 N 7th
Kilpatrick Grady C (Carrie) mgr Harrell's Funeral Home h416 Walnut
—John emp NCSCo r184 Lake Forest pkwy (LF)
—Lois C opr SBT&TCo r414 Walnut
Kimary Jos emp NCSCo r904 S 3d
Kimball H E (Ida) slsmn Gregg Bros r Wrightsville Sound
—M Arlene prin Wm Hooper Sch r807 Market
—Mamie L tchr Hemenway Sch r116 N 5th av
Kimber Clyde emp NCSCo r312 N 2d
Kimble Oscar formn NCSCo r603 Chestnut
—Sarah smstrs Southland Mfg Co r817 S 5th av
—Wm foremn NCSCo r603 Chestnut
Kimmell Keith K (Vera) guard Customs House US Treasury Dept h222
Williams
—Keith K jr USA r222 Williams
Kimmer Robt F (Elsie) emp Broadfoot Iron Wks r517 Surry
Kimrey Anderson K (Allie B) chf clk Wmtn Terminal Whse Co h2216
Chestnut
—Claude R emp NCSCo r Shipyard Trailer Camp
—Edna Mrs emp Crotty Bros N C r Shipyard Trailer Camp
Kincaid Woodrow J (Mary) carp NCSCo h118 Woodlawn av
Kincheloe Cora A (wid Zibe P) r222 Pinecrest pkwy (GT)

H. F. Wilder Real Estate Agency Sales — Rentals

207 Princess

Tel. 4932

HANOVER

Building & Loan Association
Series—January, April, July, October

3% PAID ON SAVINGS

207 Princess

Tel. 4932

Pickard's

Fishing
Tackle

Sporting
Goods

Johnson
Outboard
Motors

Bicycles

209

Market St.

PHONE

2-3224

King — h ss Newton av 7 w Castle Hayne rd
—Aba (c) hlpr Hotel Wmtn Dining Rm r615 S 8th
—Adolph L (Chelly J) gro 1606 Market h1607 Ann
—Agnes (c) lndry wkr Modern Lndry & Dry Clnrs r1316 Orange
—Albert supvr r17 S 4th
—Albert M (Lacy B) clk ACLRR h307 N 16th
—Albert R (Pearl) electn r720 Dock
—Alf ftr NCSCo r910 Chestnut
—Alf G h ns Wrightsville tpk RD 2 1 e Floral pkwy (GC)
—Anna L Mrs mgr Edw G King h806 Orange
—Anne S (wid A D) r3007 (3015) Market
—Annie C (c) tchr Williston Industrial Sch r809 S 6th
—Arth (c) porter r310½ McRae
—Arth (Olive) USA r2101 Brandon rd (PP)
—Arth R (Myrtle F) pntr NCSCo h10 Court C (LV)
—Augusta r3306 Market
—B W carp r417 Red Cross
—Benj J h104 Northern blvd (SPk)
—Berne splr Spofford Mills
—Bernard E reprmn SBT&TCo r506 S 17th
—Blanche Mrs r810 Wooster al
—Brancy A (wid Jas H) h12C Chas T Nesbitt cts
—C N r224 N 5th av
—C V (Mildred) plmbr NCSCo r107 Woodlawn av
—Carl N (Celecta) emp Spofford Mills h91 Spofford Mills
—Cassie L (c) tchr r1411 Wooster
—Cassie W (c) r1411 Wooster
—Cath M (c) tchr r914 Gwynn
—Chas Lieut (Lois) USA r201 Church

**WILL
REHDER
FLORIST**

CUT FLOWERS
FUNERAL DESIGNS

Flowers by Wire

"Say It With Flowers"

121 N. FRONT - TEL. 9649

White's
PASTEURIZED
 DAIRY PRODUCTS

QUALITY YOU CAN
 TASTE
 PHONE 6681

KING

- Chas T (c; Opie S) porter Jewel Box h1G Robt R Taylor Homes
- Chauncey C (Edith P; King's Bargain Store) h503 S 17th
- Chelly J Mrs cash Adolph L King h1607 Ann
- Cherry E r517 S 4th
- Clarence L ship clk Robt A Bellamy & Son r RD 2 (WPk)
- Claude G hlpr Wmtn Coca-Cola Btlg Wks r3306 Market
- Columbia (c) delmn r1213½ N 10th
- Craday E ovenmn Am Bakeries Co r1302 Market
- David (c) emp NCSCo r709 S 7th
- David USA r1918 Nun
- David H (Dorothy) draw hd Spofford Mills h4 Spofford Mills Village
- David R (Lois) emp h524 Dock
- David W emp NCSCo r711 Castle
- Donald C (Lila M) asst treas Wmtn Iron Wks h307 Church
- Dorothy btry hd Spofford Mills
- Douglas (c) porter Sutton-Council Furn Co r1411 Wooster
- E D emp ACLRR h15 7th RD 2 (WPk)
- Eben H hlpr NCSCo r402 Queen
- Edmund L W (Luella L) h711 Castle
- Edw (c; Doris) stoker TWPCo r1104 Queen
- Edw C USN r618 S 7th
- Edw G (Sarah P) awnings 130 Market h806 Orange
- Edw Z (Annie S) sec-treas Wmtn Iron Wks h305 S 17th
- Eleanor (c) maid Jas Walker Mem Hosp r708 Red Cross
- Eliz tel opr r805 Chestnut
- Elkie shtntlwrk Hanover Iron Wks r Leland N C
- Ella clk Lee King r726 S 2d
- Elnora (c) dom r708 Red Cross
- Elva Mrs serv rep Sou Bell Tel & Teleg Co h422 S 3d apt 5

AIR-CONDITIONED	<div style="border: 2px solid black; border-radius: 50%; padding: 10px; display: inline-block;"> <p style="font-size: 2em; margin: 0;">HOTEL</p> <p style="font-size: 3em; margin: 0;">CAPE FEAR</p> <p style="margin: 0;">CHESTNUT and 2d STREETS</p> </div>	RATES
COFFEE SHOP		REASONABLE
MODERN		FIREPROOF
CONNECTING		ON U.S. HWYS.
GARAGE		# 17.74.76.117

- Emily slwn S H Kress & Co r9 Spofford Mills Village
- Emma E (wid Rupert) r212 Meares
- Erby (Minnie) h es Hall 2 s Market
- Erby A jr (Lillie W) clk Atlantic Tob Co h418 Queen
- Ernest (c) h809 N 5th
- Eugenia P Mrs clk Kirby S King h1401 Castle
- Eveleen (c) waiter r811 Harnett
- Evelyn (c) emp Modern Lndry & Dry Clnrs r811 Harnett
- Evelyn checker Big Star Stores
- F Eloise clk ACLRR r2013 Woolcott av
- F L flgmn ACLRR r314 Nun
- Florence (c) dom r711 Red Cross
- Frank R (Mary) purch agt h1911½ Ann
- Fredk B (Lonia) lab City St Dept h808 S 6th
- Fredk L (Lillian) genl supt of trans ACLRR r Harbor Island
- Furlow (c) lab NCSCo r811 Harnett
- G B driver r712 N 4th
- Gaston (c) lab NCSCo r4 N Lincoln ct (H)
- Geo formn r115 N 4th
- Geo (c) lab NCSCo r805 Brunswick
- Geo (c) r9 N 12th
- Geo C slsmn r316 Castle
- Geo W r507 Northern blvd (SPk)
- Gertrude dom r516 Walnut
- Gurthie (c) emp NCSCo r4 N Lincoln ct (HE)
- Guy (Georgia R) kennels 109 Live Oaks h do
- H Clarice r618 S 7th
- H Eliz ofc sec C B Parmele & Co and notary r307 N 16th
- H H Mrs emp Odorless Dry Clnrs r Winter Park

LESLIE R. HUMMELL
 Representing
AETNA LIFE — NATIONAL LIFE
PRUDENTIAL INS. CO. of AMERICA

Also Rep. Large Reliable Stock Companies For Fire and General Insurance
 232 PRINCESS PHONE 6118

McKEE
BROS.
 ICE
 &
COAL CO.

TEL.

6327

RED-ASH
 COAL
 For a
 HOT
 FIRE

710 Castle

and

601 Greenfield

307-309 North Front St.

— Tel. 6626 —

SEARS, ROEBUCK AND CO.

Wilmington, N. C.



Finkelstein's

- Diamonds
- Watches
- Jewelry

CLOTHING SPORTS WEAR

Work Clothes
Uniforms and
Equipment

6 - 8

S. Front

TEL.

5 6 6 2

PRINTING RULING
JACKSON & BELL Co.
BINDING
105-109 N. SECOND ST. PHONE 5817

KING

- Harold emp NCSCo r910 Chestnut
- Harry A (Annie T) mach ACLRR h1826 Carolina Beach rd (SPk)
- Harvey (c; Session) rigger NCSCo h816 Harnett
- Hattie (wid Robt H) r414 S 18th
- Haywood S (Mary E) clk ACLRR h1505 S 4th
- Hazel clk Little Joe Shoe Repair r908 Princess
- Hazel (c) maid h712 Wycuff
- Helon F clk SBT&TCo r103 S 4th
- Henry T (Maggie) doffer Spofford Mills h55 Spofford Mills Village
- Herbert L (Berlie) doffer Spofford Mills h2 Spofford Mills Village
- Herbert S (Alberta D; Little Joe Shoe Repair) h908 Princess
- Hill emp NCSCo r9 Spofford Mills Village
- Holland r513½ Castle
- Homer C (Margt) anglesmith NCSCo r1208 Castle
- Horace T jr (Frances M; Hanover Iron Whse) h100 Keaton av (B)
- I Estelle (c) fcty wkr h1116½ McRae al
- Ila M Mrs slswn McLellan Stores Co r622 S 3d
- Isaac W (Ruby T) slsmn Swift & Co h720 Dock
- J Arth (Cora) eng ACLRR h201 Church
- J Carlton mtcemn h18M Chas T Nesbitt cts
- J Lemuel jr (Harriet L) clk ACLRR h705 Orange
- J Patk (Irene) teller Wmtn Savings & Tr Co h2511 Princess St rd
- J Thos sec J W Murchison Co h2003 Woolcott av (CP)
- J Utley (Hazel D) storekpr ACLRR h1918 Nun
- Jas (Laura) h1304 Queen
- Jas (c) orderly Community Hosp r715 S 13th
- Jas (Laura) plmbr NCSCo r316 Bronx av

THE Jewel Box
YOUR FRIENDLY CREDIT JEWELERS INC.
109 N. FRONT STREET

- Jas A (Alleau P) shop formn City Optical Co r210 S 17th
- Jas C (Ruby L) ship ftr NCSCo h222 Pinecrest pkwy (GT)
- Jas C (c; Annie L) whsemn NCSCo h8G Robt R Taylor Homes
- Jas E picker hd Spofford Mills h9 Spofford Mills Village
- Jas E (Margt) emp NCSCo r504 Ann
- Jas L (Martha M) emp NCSCo h14H Chas T Nesbitt Cts
- Jas R emp NCSCo r Shipyard Trailer Camp
- Jas R (Frances F) USA r610 Queen
- Jas S (Evelyn L; King Marble & Granite Co) beer distributor 802 S 17th h103 S 4th
- Jessie C (wid Horace T) h309 Willard
- Jessie Mrs h1021 S 6th
- John clk Big Star Stores
- John (c; Lila M) emp NCSCo h807 Harnett
- John (c; Mary) lab h408 N 16th
- John B (Nettie A) h624 S 4th
- John C USA r Wm F King
- John E (Effie H) janitor Cornelius Harnett Sch h705 S 4th
- John O (Louise) emp NCSCo h212 Meares
- John W (c) lab NCSCo r1003 Fanning
- John W (c) tchr h1411 Wooster
- John W USA r2308 Market
- Jos L (Mary S) bkpr Ideal Plmbg Co r808 Market
- Josephine (c) maid Holly Shop r605 Nun
- Josephine E (wid Isaac) sweeper ACLRR h716 S 6th
- Julia (c) r rear 711 N 2d
- Julia (c) maid h405 Henry
- Kingsley r705 S 4th
- Kirby S (Eugenia P) gro 1349 Castle h1401 do
- L Benj lab City St Dept h513½ Castle
- L Hortense r618 S 7th

H. G. Latimer & Son

Wallace Bldg.
Phone 2-3856

Insurance

Sound
Protection

PROMPT
SERVICE

Substantial
Savings
on Premiums
for
Desirable
Risks



The Insured Peoples Building & Loan ASSOCIATION

Wm. M. Hill, Sec. Low Cost Real Estate Loans
112 PRINCESS

TELS. 2-3371, 2-3372

DIAL 4954

Pender COMPANY

FURNITURE
"ASSISTANT HOMEMAKERS"
28 SOUTH FRONT ST.
WILMINGTON, N.C.

KING

- Lawrence (c; Josephine) porter Jewel Box r605 Nun
- Lee (Katie) gro 726½ S 2d h726 do
- Leila (c) maid h811 Harnett
- Lenwood M (Anna R; Bowling Center) h1606 Orange
- LeRoy USA r17 N Adams (SPk)
- Letha G (Pauline) lab City St Dept h609 S 6th
- Levin R (Jessie) h3302 Market
- Lewis H (c; Olivia) lab NCSCo r1221 S 9th
- Lillie Mrs cook White House Cafe r Shipyard Trailer Camp
- Lillie P (wid Frank) h17 N Adams (SPk)
- Lonnie (c; Kelly) firemn Hilton Lbr Co h1213½ N 10th
- Louis trav slsmn r7 Bonham av RD 2 (A)
- Louise Y waiter Crystal Restr r212 Meares
- Lucy (c) h605 Nun
- Ludie L (Mamie) mach NCSCo h516 Market
- Luther D (Eliz A) mach NCSCo h1317 Castle
- Maggie B inspr Spofford Mills
- Mamie r2529 Market

KING MARBLE & GRANITE CO (James S King), Builders and Designers of Memorials 802 S 17th, Tel 4613

- Margt B r2308 Market
- Marie spnr Spofford Mills
- Martha M checker Williams Dry Clnrs r14H Chas T Nesbitt Cts
- Martha T (wid David C) tmkpr ACLRR h313 N 5th av
- Mary student r1918 Nun
- Mary Mrs r610 S Front
- Mary E r209 S 15th
- Mary E r409 Bladen

CHARLES S. LOWRIMORE

CERTIFIED PUBLIC ACCOUNTANT
TAX CONSULTANT

708 Murchison Bldg.

209 N. Front

Tel. 4421

- Mary L (c) Indrs h408½ McRae
- Mattie (c) cook 1212 Rankin
- Mattie O slswn S H Kress & Co r9 Spofford Mills Village
- Melva E opr SBT&TCo r426 S 4th
- Mildred smtrs Southland Mfg Co
- Mildred E Mrs waiter Saffo's Restr r10F Chas T Nesbitt Cts
- Mildred K clk popcorn stand Bijou Theatre r1317 Castle
- Milton H r111 S 15th
- Minnie L Mrs stock clk ACLRR r RD 1 (EW)
- Missouri (wid Saml R) r20 Court B (LV)
- Mollie R student r109 Live Oaks
- Myrtle R weaver Spofford Mills
- Norwood E (Agnes) clk ACLRR h108 S 17th
- Oscar (c; Bernice) emp NCSCo r1312 Brooklyn
- Oscar (c) janitor Sunset Lodge r do
- Oscar R emp NCSCo r1401 Castle
- Pauline C (wid F R; Standard Tourist Home) h2308 Market
- Pearl (c) asst cook Sunset Lodge r do
- Perry J (Myrtle) plate roller NCSCo h103 Central blvd (SPk)
- Preston C (Annie L) emp NCSCo r806 Orange
- Rachel (c) maid r1214 N 2d
- Raymond E wldr NCSCo r711 Central blvd (SPk)
- Regina T Mrs bkpr Wmtn Savings & Tr Co h212 Country Club blvd (W)
- Rena (c) h1104 Queen
- Renouard S (Esther McF) clk ACLRR h914 Princess
- Renouard S jr USA r914 Princess
- Richd (c; Annie) bellmn Cape Fear Hotel r11B Robt R Taylor Homes
- Richd (c) porter Walter D Mills r422 S 7th
- Robt (c) delmn r811 Harnett
- Robt (Flossie) emp NCSCo r914 S 4th
- Robt F (Elva W) clk ACLRR h422 S 3d apt 5

T. W. WOOD and SONS

"Seedsmen Since 1879"

Seeds, Feeds, Bulbs, Plants, Fertilizers, Etc.
317-19 N. FRONT TEL. 4620



There's
nothing
like

GAS

for

COOKING
REFRIGERATION
WATER
HEATING
HOUSE
HEATING

TIDE
WATER
POWER
CO.

Tel. 4411

READ

STAR-NEWS

PAPERS

Morning

Evening

Sunday



McGRATH & CO.
MUSICAL INSTRUMENTS — PIANOS
RADIOS AND REPAIRS

Phone 2-3546

108 Market St.

**CITY OPTICAL CO.****OPTICAL SUPREMACY**

218 N. Front St.

Phone 7236

THOS. B. LILLYOwner and
General Manager**KING**

- Robt H USA r711 Castle
- Robt L (Beulah R) hostler Seaboard Ry h207 W 12th
- Robt M (Johnnie P) janitor h111 S 15th
- Roderick H (Helen F) osteo 209 N Front R814 r103 S 4th
- Ruby B (wid Wm E) hostess Woodrow Wilson Hut h910 Chestnut
- Ruby R (wid Wm K) h121 S 2d
- Rufus B (Myrtle R) dep County Sheriff r Old Wrightsville tpk RD 3
- S J (c) lab NCSCo r219 McRae
- Saml (c) lab NCSCo r614 Bladen
- Saml M sec Wmntn Lodge No 532 BPOE r253 N Front
- Sue W Mrs cash Manor Theatre r121 S 2d
- Thos B (Laura) h61 Spofford Mills Village
- Thos F (Carolyn R) night supt NCSCo h128 S Harrison (SPk)
- Van H (Josephine) h3306 Market
- Van H jr (Marguerite) h3304 Market
- Virginia A (wid Edw A) drsmkr 819 Chestnut h do
- Virginia E bkpr Eastern Butane Gas Co r610 S 4th
- W supt r322 N 3d
- W Bonniwell (Audella J) drftsmn NCSCo h5 N Harrison (SPk)
- W C emp NCSCo r NCSCo Appr Dormitory
- Walter (c) lab NCSCo r9 N 12th
- Walter E USN r711 Castle
- Walter G (Eliz) driver Miller Motor Exp r527 S Front
- Washington W (Jessie F) ftr h507 Northern blvd (SPk)
- Washington W (Lila L) ship clk S&B Solomon h618 S 7th
- Weil S (LeVitae H) supvr NCSCo h16 Court W (LV)
- Wm (c) r1116 Dock
- Wm (c) driver Jones Furn Co r1006 Hall
- Wm (c) hlpr M&J Finance Corp r1806 Carolina Beach rd (SH)

BF Goodrich
Silvertown Stores

14 NO. 3d

TEL. 7560

Switch To
Goodrich
1st in Rubber

- Tires
- Batteries
- Radios
- Bicycles

- Wm (c) lab r514½ Bladen
 - Wm (c; Grace) lab h1215½ N 10th
 - Wm A USA r726 S 2d
 - Wm F (Lila C) field supvr Emergency Crop and Feed Loan Ofc US Farm Credit Admn h ns Wrightsville tpk RD 2 2 e 1st (WPK)
 - Wm F (Mary) filer h707 S Front
 - Wm F jr emp NCSCo r Wm F King
 - Wm G clk NCSCo r2308 Market
- KING WM H (Regina T), Asst Cash The Morris Plan Bank of Wilmington, h212 Country Club blvd (W), Tel 6113**
- Wm K jr (Sue W) slsmn Seven Up Btlg Co r121 S 2d
 - Wm M (c) lab r4 Collier al
 - Wm M USN r307 N 16th
 - Wm N carp r109 Church
 - Wm S lieut USA r305 S 17th
 - Willie (c) r County Home & Farm
 - Winfred (Mae) wldr NCSCo h ns Strawberry av 2 e 5th RD 3 (WPK)
- King's Bargain Store (Chauncey C King) dept store 109 S Front
- Chile Shop (Lampros Triantafyllias) restr 12 S 2d
- Kingdom Hall (Jehovah's Witnesses) 501 Castle
- Kingoff Benj (Belle K; Kingoff's) h301 N 15th
- KINGOFF'S (Benj Kingoff), Jewelers, 10 N Front, Tel 5219 (For further information see page 58 Buyers' Guide and right top lines)**
- Kingsbury June H r208 N 11th
- Maude M h211 S 5th av
 - Robt B (Virginia H) clk ACLRR h208 N 11th
 - Virginia H Mrs slswm Belk-Williams Co h208 N 11th
- Kiniel Theo (c) porter Natl Biscuit Co r409 Swann
- Kinlan Vance emp NCSCo r5 Carolina Beach rd (SPk)

FOY, ROE & CO.*"Dependable Outdoor Wear for Men"*

9-11 NO. FRONT

TEL. 5923



The Morris Plan Bank

of Wilmington

"The Bank For The Individual"
SAVINGS AND LOANS

Member Federal Deposit Insurance Corporation

- Kinlaw Acie (Liday M) mech NCSCo h11 Court Q (LV)
 —Carlton emp NCSCo r Shipyard Trailer Camp
 —Eldred N (Helen) clk PO r Winter Park
 —Juston T emp NCSCo r Shipyard Trailer Camp
 —Leon (Carleen Y) ship ftr NCSCo h52 West dr (LV)
 —Mary slswn Wahl's h106a Dare
 —Nellie L Mrs h409 Meares
 —Norcolm E (Helen F) clk r302 Cedar av RD 2 (WPk)
 —T B emp NCLCo r106 Orange
 —Theo R (Eliz G) layoff mn NCSCo r Fredk A Babson
 —Walter N (Bessie S) wtchmn Taylor-Colquitt Co h302 Cedar av RD 2 (WPk)
 Kinley Jas (Gloria) burner NCSCo h308 S 3d apt 25
 Kinnard Luther emp NCSCo r910 N 4th
 Kinney G R Co Inc Ellis E Baker mgr shoes 30 N Front
 Kinsey Ned (c; Ollie) emp Sou Box & Lbr Co h813 Swann
 —Vera (c) prsr h921 S 8th
 Kirby Curtis L emp NCSCo r Shipyard Trailer Camp
 —Geo (c; Evelyn) lab h712 Wooster
 —Grady A (Juanita H) supt Home Security Life Ins Co h2018 Kline rd (PP)
 —J F emp NCSCo r409 N 2d
 —John W (c; Dorothy) lab NCSCo h1209 S 7th
 —Juanita H Mrs cash Home Security Life Ins Co h2018 Klein rd
 —Kath (c) waiter Mary Sneed r8 Market
 —Katharine R clk US War Dept Eng r140 Colonial Village
 —Kenneth A (Lillian M) whse and plant mgr MacMillan & Cameron Co h ws Castle Hayne rd 9 n
 Kircheis John (Hazel V) emp Broadfoot Iron Wks h502 S Front

Goodyear

— CONVENIENT TERMS —

Home

Tires

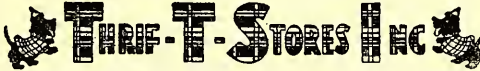

Furnishings

Radios

Gold Seal

Auto Parts

Batteries

25 So. Front St.

Tel. 2-3972

Congoleum

Manhattan

Watches

- Kirk Barney J (Irene) emp NCSCo h702 Greenfield
 —Ian D Lieut (Annie W) USA r114 N 16th
 —Jack Lieut USA h158 Lake Forest pkwy (LF)
 —Leland (Wilma) USA r303 S 2d
 —Wm (c) lab NCSCo r416 N 7th
 Kirkham Rosa B designer Lucy B Moore h1714 Nun
 Kirkhum Jos E (Bernice) emp NCSCo h311 Hanover
 —Maryland r311 Hanover
 —Odell clk r311 Hanover
 Kirkland C R r212 N 4th
 —Garland emp NCSCo r411 Walnut
 Kirklin Isaac D (Mary B) supvr NCSCo r1810 Nun
 Kirkman Jas O (Edna M; Market Park Serv) r Masonboro rd
 —Lena M (wid Wilbur J) h ns Strawberry av 1 e 7th RD 3 (WPk)
 Kirkpatrick B H emp NCSCo r Sunset Lodge
 —Harvey wldr NCSCo r810 Central blvd (SPk)
 —Jas (Lucille) emp NCSCo r3000 Market
 —Lillie (c) dom r316 Wilson av
 Kirks R H emp NCSCo r Shipyard Trailer Camp
 Kirksey Geneva (c) h519 Woods
 Kiromitis Danl (Ann; Hanover Grill) h719 Dock
 Kirstean Ray (Virginia) emp NCSCo r127 S 8th
 Kirt Annie W clk ACLRR r114 N 16th
 Kiser Chas C iron wkr r211 N 4th
 —Clarence (Eunice) tack wldr NCSCo r1802 Carolina Beach rd (SPk)
 —Clyde C (Mary R) USA r520 Queen
 —Frank L (Allie T) plmbr NCSCo h100 Ivey cir
 —Fred electn NCSCo r605 Dock
 —Junaiti smstrs Southland Mfg Co
 —Ralph (Jaunita) emp NCSCo r308 Marsteller

E. L. MATHEWS

Agent **EQUITABLE LIFE**

Fire — Accident and Health — Auto — Liability — Bonds

901 MURCHISON BLDG.

PHONE 7125

J. B. McCABE & CO.

W. C. Nichols,
C.P.A.

Certified
Public
Accountants

Murchison
Building

PHONE
5151

THE BAXLEY COMPANY

(Spurgeon Baxley)

Direct-Mail
and
Newspaper
Advertising

SEE US FOR
MIMEOGRAPH-
ING
MULTIGRAPH-
ING
ENGRAVING
LITHOGRAPH-
ING
ADVERTISING
SPECIALTIES
CALENDARS
IDENTIFICATION
BADGES
SOCIAL
SECURITY
CARDS
DECALCOMANIA
TRANSFERS

204 Willetts
Bldg.
(118-122
Princess St.)

PHONE
6873

WMFD

YOUR

BLUE NETWORK

STATION

1400

ON YOUR DIAL

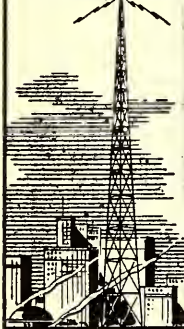

WILMINGTON

N.C.

TELEPHONE

4840

Efird's
DEPARTMENT STORE

All That's New and
Up-to-Date at prices
that will please you.

KISER

- S D emp NCSCo r Shipyard Trailer Camp
- Virginia R emp NCSCo r26 Summit Walk (GT)
- Kissner Julius F (Mary M) driver Armour & Co h611 Queen
- Kite Albert H (Gertrude E) asst supt distribution TWPCo h315 Wrights-ville av (CP)
- Kivett Robt L (Christine) ship ftr NCSCo r809 S 4th
- Wm A gro 902 S 4th h809 do
- Kiwanis Club Rev W B Freed sec meets Wednesday 1 P M Friendly Cafe-teria 109½ Chestnut
- Klander Ernest M USN r Wm B Klander
- Robt H (Ann H) supvr NCSCo h122 S Harrison
- Wm B (Margt) sht mtl wkr NCSCo h ss Strawberry av 1 e 15th RD 3 (WPK)
- Klatte Virginia L Mrs associate dir Travelers Aid Serv USO r Greenfield Sound
- Klein Aug S (Ruth) h143 Colonial Village
- John F r2908 Princess St rd
- Lillie r2908 Princess St rd
- Matilda A tchr r2908 Princess St rd
- Matilda A (wid J F) h2908 Princess St rd
- Klick Mary L (wid Fred) waiter r710 S 6th
- Klienfield Max (Ethel) USA r15 S 4th
- Klimas Anthony (Mary) USA r314 S 16th
- Mary Mrs waiter Coast Line Soda Shop r314 S 16th
- Klindienst E F Lieut (Esther) USA h209 Dock apt 2
- Klip & Kurl Beauty Shop Mary E Justice mgr 1202 Chestnut
- Kluger Henry plmbr r314 S Front
- Kluttz Henry H (Estelle) wldr NCSCo 308 S 3d apt 1

CAROLYN E. DUFFY

DISTRICT REPRESENTATIVE

THE MUTUAL LIFE INSURANCE CO.
OF NEW YORK

309 Murchison Bldg.

Phone 9723

- Klutz Clifton wldr NCSCo r323 S Front
- Knapp Wm A (Nellie B) major USA h107 N 13th
- Wm A jr student r107 N 13th
- Knickerbocker Fred A r407 Nun
- Knight Allen (c; Lillie) hlpr ACLRR h1014 Dickinson
- Arth (c; Dorothy) emp NCSCo r513 Harnett
- Betty B Mrs nurse Jas Walker Mem Hosp r216 N 9th
- Euodias F (Eliz G) clk ACLRR r411 N 4th
- Geo W emp NCSCo r928½ N 4th
- Harry (Nell) USCG r214 N 12th
- Hazel L r312 S Front
- Henry (c; Amelia) lab h1401 N 7th
- Howard (c) lab r520 N 7th
- J H Lieut-Colonel USA h rear 209 N 15th
- Jos (c) lab r615 Brunswick
- Junior (c) hlpr r515 S 9th
- Marion waiter r928½ N 4th
- Nelle B clk ACLRR r214 N 12th
- Peter L (Hazel L) dist mgr h312 S Front
- Peter L jr USA r312 S Front
- Ralph brkmn ACLRR r118 Red Cross
- Robt driver r209 Walnut
- Rosie R Mrs h105 Dock
- Knocke Geo carp r513 N 3d
- Knott Carl T ftr NCSCo r121 S Harrison (SPK)
- E Stanley (Dorothy) clk Little Grill h512 N 3d
- M Christine clk ACLRR h2013 Woolcott av (CP)
- Knwles Cecil J (Norma S) emp ACLRR r808 Princess
- Chas (Nora L) ship clk h8K Chas T Nesbitt Cts

IDEAL
PLUMBING
CO.

Plumbing and
Heating
Contractors

Oil Burners

—

Repair Work
a Specialty

—

Day and
Night
Service

Tels.

Office 7292
Res. 7450

126

S. FRONT

Sunshine Laundry
ESTABLISHED 1922
LET A LITTLE SUNSHINE IN

Wilmington Beverage Co.



Sun-Crest Orange
Sunny Isles Pineapple Soda

NuGrape

Castle Hayne Road Phone 6629

KNOWLES

- Clifford R (Eliza) shipwright NCSCo h401 S 5th av
- E L emp NCSCo r Shipyard Trailer Camp
- H H emp Odorless Dry Clnrs r2413 Market
- Hartis C (Ruth) city firemn r423 S 5th av
- Henry driver r120 N 3d
- Jack J (Henrietta) emp NCSCo h63 Pinecrest pkwy (GT)
- Jos J (Eliz) supvr NCSCo h419 S 6th
- Wm J (Dorothy E) r714 Greenfield
- Knox Arth (c) lab NCSCo r1102 Brown
- Edw (c) r1001 Ann
- Estelle (c) maid h1319 Nun
- G E carp r817 N 3d
- J Lindon (Mattie W) asst supt h1916 Pender
- Jas (c; Annie R) emp NCSCo h422 S 7th
- Jesse (c) lab r1013 Dawson
- John (c) hlpr NCSCo r414 Nixon
- Lillie J (wid Chas) h503 Wrightsville av (CP)
- Lonnie (c; Gertrude) lab h21H Robt R Taylor Homes
- Mary J (c) Indrs h1320 Orange
- Paul (c) lab NCSCo r310 Campbell
- Richd (c) lab NCSCo r1111½ Rankin
- Robt (c) lab NCSCo r611 McRae
- Robt (c) USN r1319 Nun
- Thos emp NCSCo r612 Orange
- Knuckles Marie (c) r907 Grace
- Koch Nellie (wid Alex) r301 N 15th
- Saml asst mgr StHelena Dairy Lunch r RD 1
- Willoughby W (Eleanor W) slsmn Spiritline Chemical Co h1809 Nun

Yellow Cabs



Low Rates

U-Drive-It-Cars

2-3322

- Koelz Herman C (Louise G) eng of reproduction costs ACLRR h511 Orange apt 4
- Koen Mamie J Mrs janitor Tileston Sch
- Martain driver Farrar Transfer & Stge Whse r Winter Park
- Peter (Louise) erector NCSCo h es Castle Hayne d 3 n Gordon rd
- Koester Enlie A emp NCSCo r420 Market apt 31
- Kogas Chris N (Adeline M) h12 S Burnett blvd (SPK)
- Kohler Lottie P buyer Belk-Williams Co r218 Country Club blvd (W)
- M Sophia acct Am Molasses Co r218 Country Club blvd (W)
- Sallie L (wid Chas H) h218 Country Club blvd (W)
- Kolbo Walter C (Bettye B) USA r1012 Market
- Kolikas Nick (Margt) soda dispenser Crystal Restr h108½ S 8th
- Kommel Jack plmbr r308 Grace
- Konetes John S (Ida M; White Front Grill) h320 S 4th
- Mary r320 S 4th
- Konig H Wm hdw 913 N 4th r1309 Princess
- H Wm plmbr NCSCo r1309 Princess
- Rudolph (Ellen K) slsmn W H McEachern's Sons h123 Borden av (B)
- Konolo Chas r County Home & Farm
- Kontroulis Tony cook Dixie Cafe & Grill r425 S 3d
- Koonce Carroll H USN r1709 Princess
- KOONCE DONALD B** (Louise W), Physician and Surgeon, 11-12 Masonic Temple Bldg 15 N Front, Tel 5828, Office Hours 12 M to 1 P M and 5 to 6 P M, h1704 Princess, Tel 2-3850
- Geraldine A clk ACLRR r Winter Park
- Graham slsmn Electric Bottling Co r RD 1
- H Farrior (Alda) ftr NCSCo h718 Market
- Jas D (Lucille) guard r714 Orange
- Paul driver US War Dept Eng r405 S 16th

Dixie Cafe and Grill

Oldest and Best in Town
AIR CONDITIONED

115-117 PRINCESS

TEL. 9177

"DON'T
PREACH,
BUT
SAVE
SOLES"

**SMITH'S
SHOE
REPAIR**

PHONE
4395

127
PRINCESS

**Harold
W.
Wells
& Son**

Insurance

Bonds

•
226
Princess
St.

•
PHONE
2-3746

DRINK



in
Bottles

PLATE
ICE
CO.
•
Pure
Crystal
ICE

"Ask Those
Who Use It"

1705

N. 4th St.

Phone
2-3328

SALES
WILLETTS REALTY CO.
DIAL 5233
RENTALS
REALTORS
LOANS
124
PRINCESS

KOONCE S EVERETT (Lila W), Physician, 301-304 Murchison Bldg 209
N Front, Tel 6122, h1709 Princess, Tel 4093
Koons Nell M nurse NCSCo r304 S 2d
Kooztz A B emp NCSCo r307 Northern blvd (SPk)
—C A emp NCSCo r307 Northern blvd (SPk)
Kopycinski Josh B (Josephine L) USA h29 Lee dr (LF)
Kornegan Benj (c) cook r814 Castle
Kornegay Albert USA r319 N 7th
—Cicero (c) emp MacMillan & Cameron Co
—Clarence B (Lula S) clk ACLRR h319 N 7th
—Giles R (Ruth) ticket seller ACLRR h19 Gordon av (B)
—Nolder F (Isabel M) meat ctr Broad Circle Food Stores h205 N 7th
—Ruth Mrs tchr Wm Hooper Sch h19 Gordon av (B)
—Thad emp NCSCo r9 Court O (LV)
Kornegay Wm (Pearl) emp NCSCo r306 Orange
Korney Clynn S (Beulah L) mech Taylor-Colquitt Co h1124 S 8th
Kosch Furniture Co (Jos D Levine) 519-21 Castle
Kotler Mary A Mrs men's clo 601 Castle r323 S 6th
Kotowicz John J (Eva F) USA r1207 S 5th
Kotsas Louis (Boston Cafe) r406½ N Front
Koutris Geo cook r112 Grace
Koutroulias Anna clk City Cafe r520 Nixon
—Artemis P (wid Nicholas; City Cafe) r520 Nixon
—Evelyn clk City Cafe r520 Nixon
Kraft see also Craft
—Wm T jr (Mildred M) trav aud ACLRR r RD 2
Kramer Mollie sec r518 S 4th
Kremsberg Nancy G Mrs interviewer City-County Bd of Health r Carolina
Beach



Andrews Mortuary

Established 1850

419 North Third at Red Cross—Tel. 5075

Kreitzer Norman (Eleanor) USA r10 Keaton av (B)
Kress Elida W Mrs clk ACLRR r309 N 14th
—S H & Co John H Carswell mgr dept store 11-13 N Front
Kreuter Robt H Colonel (Eliz H) USA r120 S 3d
Kriechbaum Fred (Nancy B) USA h184 Lake Forest pkwy (LF)
Krimminger A Mary slswn S H Kress & Co r2110 Brondon rd (PP)
Krochman Paul A (Ann) pntr h407 N 5th av
Krooms Walter emp NCSCo r917 N 4th
Krottbauer Arth E (Sadie E) marine eng h1421 S 3d
Krouse Jos Lieut (Gracie) USA r105 Church
Krug Florence Mrs waiter Rex Grill r411 Peachtree av (WPK)
—John G (Florence) ship clk r411 Peachtree av (WPK)
Kruszynsky Alice smstrs Southland Mfg Co r77 Lee dr (LF)
—Chester S (Alice S) USA h77 Lee dr (LF)
—Jean A r77 Lee dr (LF)
Kryles Chas barber r310 Davis
Krystof Alpherie (Juanita B) USA r507 Northern blvd
Kuch John H (Dena) h711 Market
Kuechenmeister Hugo (Ruth) USA r2001 Creecy av
Kuehn Wm (Thelma) formn r317 Harnett
Kuhl Edna P (wid Henry R) h ns Wrightsville tpk RD 2 2 e Pennsylvania
av (I)
Kuhlken John G (Bertha W) r212 N 12th
—John G jr mach NCSCo r212 N 12th
Kupillas Hugo F (Doris) clk NCSCo hA3 Oleander Court
Kure Andrew E (Eliz H) clk ACLRP h1504 Nun
—Andrew E jr student f1504 Nun
—Anne clk Alex Sprunt & Son r312 N 15th
—Dorothy tel opr Alex Sprunt & Son r312 N 15th

PAINT
Builders'
Supplies

STANDARD
Paint & Hardware Co. Inc.

GLASS
Mirrors
Wallpaper

21 MARKET

TEL. 9581

10
N. Front
St.

Kingoff's
WILMINGTON'S LEADING JEWELERS

Tel.
5219

KURE

- Jennie L sten NCSCo r312 N 15th
- Lawrence C (Jennie L) h312 N 15th
- Kutulias Peter (Boston Cafe) r406½ N Front
- Kutz Edw (M Kath S) USA r410 S 19th
- M Kath S Mrs slswn Beverly's r410 S 19th
- Kuwalis Agnes slswn h1818 Market
- Kuykendall C L emp NCSCo r223 S 2d
- Kye Lee driver Todd Furn Co r Winnabow N C
- Ray driver Todd Furn Co r Winnabow N C
- Kyle Pearl S Mrs clk ACLRR h301 Market apt 42
- Kyles Robt C barber Daniel's Barber Shop r310 Davis
- Kyor Genevieve (c) tchr Williston Industrial Sch r1411 Wooster
- LaBay Dorothy Mrs ofc sec Jas Walker Mem Hosp r409 N 15th
- Leon (Dorothy) USA r469 N 15th
- Labin Merle Lieut (Roberta) USA r308 N 14th
- LaBoo see also LeBoo
- Geo E (c; Florence) h716 Dickinson
- Hubert (c) lab r716 Dickinson
- Jas E (c) frt trucker ACLRR r716 Dickinson
- Lacell Henry T (c; Lois D) fishermn h1022 Dock
- Lacewell Asa (c; Susan) janitor Odd Fellows Bldg h814 S 8th
- Chas (c) hlpr Thos D Piner r Masonboro Sound
- Jas A (c) USN r814 S 8th
- Sol (c; Flora) mach opr h1014 Princess
- Sophie (c) waiter Powell's Hillcrest Grill r1118 Dawson
- Lacey Eug O (Grace) USA r A Everett McKeithen
- Lacier Allen B (Myra A) emp NCSCo h215½ S 2d
- J W Mrs r215½ S 2d

Berger's Department Store

"CHARGE IT"

• Quality Merchandise For the Family •

709 N. 4th ST.

TEL. 9647

- Lackey Blake P plmbr r507 S 4th
- Wm (Blanche) supvr NCSCo h182 Colonial Village
- Lacock Eug J tchr New Hanover High Sch r1405 Grace
- Lacott Raymond W USN r1 Court C (LV)
- Lacidix Andre C plmbr r507 S 4th
- Lacy Andrew r115 N 6th
- Fred (c; Minnie) lab NCSCo r610 Dawson
- Gerald (c; Emma L) prsr Ideal Lndry & Dry Clnrs h216½ S 11th
- Katie L Mrs slswn Belk-Williams Co h105 S Monroe (SPK)
- Leo V (Katie L) chf clk ARCRRCO h105 S Monroe (SPK)
- Mary A r219 S 6th
- Minnie (c) waiter Pavell's Hillcrest Grill r610 Dawson
- Ladd Geo W (Olive F) formn h922 Woods
- Iris F slswn Sears Roebuck and Co r922 Woods
- Laura T Mrs slswn Sears Roebuck and Co h912 Woods
- Milford D (Laura T) emp NCSCo h912 Woods
- Ladies Auxilliary to Brotherhood of Railway Trainmen 21½ N 2d
- Ladson Fritz (c; Venis) lab h1018 N 9th
- Leroy (c) constr wkr r1018 N 9th
- Lafferty Wilbur L mech NCSCo r26 Court U (LV)
- Laffiteau Dorothy B nurse Wmtn Public Health Nurses Assn r215 N 2d
- Theresa (wid Aristide V) r215 N 2d
- Lail Glenn (Margt) wldr NCSCo h502 Market apt 2
- Lake Chas (c) lab r410 Harnett
- Forest School Mrs Mary C Williams prin S 13th cor Greenfield
- Lakes Edwin E (Sophie) USA h61 Lake Forest pkwy (LF)
- Lamar Henry (c; Christine) r216 S 10th
- Jas emp NCSCo r1018 Market
- Jesse L (Lizzie M) emp NCSCo h2 Court S (LV)
- Lamary Anthony (c) lab NCSCo r1019 S 13th



The SALVATION ARMY
Welfare—Character Building
Evangelism

215 So. Front



Tel. 4338

LAUNDRY

DIXIE
LAUNDRY
& DRY
CLEANERS

DIAL
6696

OR

DRIVE
IN

412 S. 17th

215 Princess St.

W. A. MCGIRT

Real Estate and Insurance
General Agent Pilot Life Insurance Company
Manager Forest Hills Development Co.

Phone 2-3132

ROBERT STRANGE

General
Insurance
and
Bonds

MUTUAL
COMPANIES
NON-
ASSESSABLE

TEL.

2-2265

212

WILLETTS
BLDG.

Atlantic Finance Co.

JOHN BRIGHT
HILL, President

LOANS
on
Real Estate

Financing
Mortgages

Title
Insurance

Wallace Bldg.
240 Princess St.PHONE
6047

The Independent Ice Co.

ICE — COAL

PHONE 6678

Lamb Alex (c; Dorothy L) lab U S War Dept Eng r20A Robt R Taylor Homes
 —Carl C emp NCSCo r Shipyard Trailer Camp
 —Clarence O (c) barber Henry L Mott r1117 Parsley
 —Edw student r13 7th RD 2 (WPk)
 —Hilberth mach NCSCo r520 S 3d
 —Jas (c; Mary) lab h714 S 13th
 —Jesse (c) emp J Herbert Bate Co
 —John A (c) emp J Herbert Bate Co
 —John L (Mabel C) clk ACLRR h13 7th RD 2 (WPk)
 —Julia C (wid Frank) h316 Red Cross
 —Mary E (c) meat grinder Mallard Sandwich Shop r115 S 13th
 —Mary L (c) opr Lezora Beauty Shop r115 S 13th
 —Robt (c; Annie) lab NCSCo r1019 Hutaff al
 —Robt J dep comnr State Dept of Rev r Whiteville N C
 —Roy emp NCSCo r13 7th RD 2 (WPk)
 —Wm (c; Sarah) janitor NCSCo h115 S 13th
 Lambert Benj (Esselle) emp NCSCo r813 N 3d
 —Chas emp NCSCo r109½ S Front
 —G O emp NCSCo r Shipyard Trailer Camp
 —R B wldr NCSCo r323 S Front
 —Rowland emp NCSCo r Shipyard Trailer Camp
 Lambeth Albert L (Jean L) wldr NCSCo h89 Pinecrest pkwy (GT)
 LaMode DeLuxe Shoppe (Louis E Weinberg) women's wear 300 N Front
 Lamont B Calmont (c; Mathilda) lab E W Godwin's Son h10H Robt R Taylor Homes
 —J D emp NCSCo r2109 Metts av

PRINTING

LITHOGRAPHING

Wilmington Printing Co.

PHONE 6631

211-213 N. SECOND ST.

OFFICE FURNITURE AND SUPPLIES

Lampley Chas wldr NCSCo r711 Central blvd (SPk)
 —J M emp NCSCo r Shipyard Trailer Camp
 —Jacob L (Josephine) furn repr Wmtn Furn Co h10 Spofford Mills Village
 —Josephine spnr Spofford Mills
 Lampson Shirley Mrs clk Va-Carolina Chemical Corp r1606 Princess
 Lanair D A (Letha E) driver City Dept of Hwys r903 N 4th
 LaNair J Albert (Thelma) driver Yellow Cabs r814 McCumbers al
 Lancaster Alice r115 S 3d
 —Mildred student r1406 Castle
 —Pinkney C (Mary A) USA h215 Lake Forest pkwy (LF)
 —Wm A (Mazelle W) electn h1502 Dock
 Lance Harry lab TWPCo r RD 1 Winnaban
 —Jesse (c) lab r1020 S 9th
 Lancelotte Anthony emp NCSCo r1603 Ann
 Land A Wm (Mae W; Roderick & Land) h308 Castle
 —Augustus W USN r308 Castle
 —Jas T (Rebecca) ofc sec h611 Surry
 —Jas T jr USA r611 Surry
 —M Frances aud NCSCo r308 Castle
 —Petty R r308 Castle
 —R Irene clk Snow White Lndry & Dry Clnrs r611 Surry
 —Rebecca R Mrs sten Smith Bldrs Supply Co r611 Surry
 —Wm H (Martha A) asst mgr Wmtn Cold Storage h2307 Princess St rd
 Lande Mary G sten NCSCo r418 S 3d
 —Sam (Sam Lande Furn Co) h621½ N 4th
 LANDE SAM FURNITURE CO (Sam Lande), 621 N 4th, Tel 4305
 Landen Archie W (Christine) wldr NCSCo h5 West dr (LV)
 —Henry constr wkr r917 N 4th
 —Latha S r5 West dr (LV)

SHOEMAKERS, INC.

"EVERYTHING FOR THE OFFICE"

STATIONERY-OFFICE OUTFITTERS AND SYSTEMS

206-208 Princess St.

Bial 2-3332 and 2-3333

Phone 7022

JACOBI HARDWARE COMPANY, Inc.

"THE HOUSE YOUR FATHER DEALT WITH"

Good Hardware**LANDEN LEMUEL T (Mollie S), Sec-Treas Carolina Printing & Stamp**

Co and Sneedeen-York Co. h Carolina Beach rd

—Wm F emp NCSCo r5 West dr (LV)

—Wm H rodmn r917 N 4th

Landers J R emp NCSCo r15½ Princess

—Jos (Bessie) emp NCSCo h214 Wright

—Julius prsmn Wmtn Post r Carolina Beach hwy

—Walter L (Etta H) wtchmn Wmtn Iron Wks r Carolina Beach rd

Landon Eckard emp NCSCo r107 S 5th av

Landreth Jos C (Stella C) pntr h817 S Front

Landrum Eliz L clk WUTelCo r124 Penn (Maffitt Homes)

—Herbert O eng Cape Fear Hotel r715 N 5th av

Lane Albert (c) elev opr r514 S 8th

—Anna (c) h608 Brunswick

—C L emp NCSCo r Shipyard Trailer Camp

—Calvin W driver Armour & Co r711 Princess

—Carrie (c) maid h824 Green

—Carrie H (c) tchr Williston Primary Sch h911 Walnut

—Carrie M waiter Crystal Restr r420 Market apt 68

—Chas (c) lab r507 Hanover

—Clarence J (Sarah J) emp NCSCo r618 S 7th

—David (c; Izzetta) lab h1208 S 10th

—Donald R clk ACLRR r710 N 5th av

—Doris slswn Brooklyn Bargain House

—E C emp NCSCo r White House Hotel

—E P Mrs r2310 Market

—Edw E ship clk Natl Biscuit Co r101 S 16th

—Edw R cond ACLRR h408 S 17th

AUTOMOBILE**CAUSEY'S SERVICE**

COMPLETE MOTOR REPAIR SERVICE

Pure Oil Products — Auto-Lite Batteries — Goodyear Tires

1202 MARKET**TEL. 9668**

- Erma C Mrs typist U S War Dept Eng r315 S 15th
- Esther (c) maid r1215 Castle
- Geo L (Adelaide) burner NCSCo r606 S 4th
- Geo W (c; Zoia C; Sou Barber Shop) h416 Wooster
- Grace G (wid Jos S) h606 S 4th
- H W emp NCSCo r520 S 3d
- Howard (c) emp NCSCo r1108 Dock
- J Rodney (Margt) pipe ftr NCSCo h814 S 4th
- Jas student r606 S 4th
- Jas A emp NCSCo r Shipyard Trailer Camp
- Jesse B plmbr NCSCo r208 Dawson
- John I (Carolyn E) emp NCSCo h1515 S 5th av (GT)
- Jos L emp NCSCo r Shipyard Trailer Camp
- K Marie waiter r2 Castle
- Leonard (c) lab NCSCo r1215 Castle
- Lillie F (wid Wm H) h614 Orange
- Lois student r408 S 17th
- Mae waiter h420 Market apt 68
- Marion emp NCSCo r105 N 7th
- Mary (c) dom r712 Brook's al
- Mazie (c) service h302 McRae
- Nell D (wid Leon T) furn rms 307 Chestnut h do
- Nellie (c) maid h415 Anderson
- Richd (c) barber Geo A Cutlar
- Richd B (Letha) city firemn h312 Church
- Ruby M waiter Crystal Restr r420 Market apt 68
- Tillman L supvr NCSCo r202 Nun
- W Fonzie (Jewel F) slswn White Ice Cream & Milk Co h709 Grace
- W Ronald (Dorothy H; Brooklyn Pharmacy; Lane's Market St Pharmacy) h409 N 4th
- Wm (c; Lillie M) driver r1011 Wooster

**Wilmington Well & Pump Co.**

Pump Repairs — Irrigation

2824 MARKET ST.**DIAL 5710**Well
Drilling**Lepsi-Old**Enjoyed by Millions
The World Over*Seeds
Feeds
Fertilizers
Sprayers
Dusters
Spray
Materials***CROSS
SEED
CO.***Planet Jr.
Tools
10-12
MARKET.,
TEL.
6868*

Belk-Williams Co.

ONE OF CAROLINA'S BEST DEPARTMENT STORES
232-242 N. Front St.

Phone 7741

IDEAL

LAUNDRY AND DRY CLEANERS

PHONE
6651

LANE

- Wm (c) lab r608 Brunswick
- Zoa C (c) tchr Peabody Sch r416 Wooster

LANE'S MARKET STREET PHARMACY (W Ronald Lane), Prescription Druggists, 1608 Market, Tel 6663

- Laney Amelia (c) h711 N 2d
- Curtis G (Cath) mach NCSCo h10 Southern blvd (SPk)
- David C jr wldr NCSCo r911 Market
- Eliz r10 S 8th

LANEY EMSLEY A (Kath R), Pres The Morris Plan Bank of Wmtn, h9 Magnolia pl (O), Tel 5398

- L Eliz reporter Wmtn Star-News r619 Market
- Lawson G emp NCSCo r1 Court S (LV)
- Lang Edmund H Major (Zona) USA r36 Lake Forest pkwy (LF)
- Vannie emp NCSCo r213 S 2d

Langdon J U emp NCSCo r508 N 3d

- Langford Ethel (c) r206 S 12th
- Hershey (c; Dell) emp NCSCo h2 Shipyard Walk (HE)
- Jack coppersmith NCSCo r54 S 18th
- Ralph (Eva S B) sten ACLRR h301 Market apt 21
- Wm (c; Hattie) lab NCSCo h1017 Wooster

Langley Alf clk NCSCo r407 Central blvd

- Bernard Capt USA r19 Borden av (B)
- Bessie (wid John W) cafe mgr h15E Chas T Nesbitt Cts
- Jacob W watch repr Honnet 1867 Co r Burgaw N C
- Jos emp NCSCo r1117 S 7th

Langston Alma r2110 Barnett av (CP)

- Alonzo S (Caroline W) pipe ftr NCSCo h66 Pinecrest pkwy (GT)

Louie E. Woodbury Jr. INSURANCE

- Annie E (wid Henry P) h2110 Barnett av (CP)
- Blanche I checker O'Crowley's Clnrs r305 Harnet
- Chas L Major (Beatrice) USA hE6 Oleander Court
- Chester B (Florence C) asst formn NCSCo h143 Woodlawn av
- Henry P emp NCSCo r2110 Barnett av (CP)
- Jas (c) lab r1310 N 7th
- Jesse W (Sallie) emp NCSCo h2101 Creecy av
- Paul A (Eva) emp NCSCo h18 Court P (LV)
- Velma B sten ACLRR r312 N 4th
- Lanier Alice (wid John) r805 S 6th
- D E emp NCSCo r Shipyard Trailer Camp
- Dallie A (Estella) driver r903 N 4th
- Dayton J (Elmer T) h2206 Chestnut
- Eliz waiter Friendly Cafeteria & Restr r808 Chestnut
- Evelyn E Mrs supvr Jas Walker Mem Hosp hE11 Oleander Court
- Homer R (Mildred) eng ACLRR h ss Wrightsville tpk RD 2 3 e Page. av (A)
- Hubert (Eloise) emp h722 N 5th av
- Irene r107 N 8th
- Jas F (Carrie E) emp NCSCo h208 Wooster
- John A emp NCSCo r510 Ann
- John E (Annie S) agt Durham Life Ins Co h419 Grace
- John H (Nancy C) mech h413 Queen
- Josephine waiter Friendly Cafeteria & Restr r808 Chestnut
- Lawton D (Hazel) emp NCSCo r2815 Market
- Leona nurse Jas Walker Mem Hosp r212 N 11th
- Lorraine clk r707 Princess
- Louise bkpr r422 S 3d apt 7
- M Louise ofc sec Seaboard Ry r617 Grace
- LaNier Marie F Mrs cash McLellan Stores Co r RD 1 Wrightsboro

R. C. LUCAS & SON

PLUMBING CONTRACTORS

WE CATER TO REPAIR WORK WITH FULLY EQUIPPED TRUCKS

24-Hour Service—All Work Guaranteed

401 Central Blvd. Sunset Park

Phones: 6043-4976

CAROLINA
MILLWORK

CO.

H. A. DeCOVER

SASH, DOORS,
BLINDS, TRIM,
SCREENS,
STAIRS,
FRAMES AND
MOLDINGS

ANYTHING IN
MILLWORK

CORNER 17TH
AND
WOOSTER

PHONE
9715

Appraisals

Bonds

Real Estate

Insurance

Robt. C. Cantwell, Realtors

PHONE 2-3306

212 PRINCESS

- Lanier Marion R (Ruth) ship ftr NCSCo h10 Court Y (LV)
 —Martha V (wid Edw J) h617 Grace
 —Netha waiter Friendly Cafeteria & Restr r808 Chestnut
LANIER THOS L (Nell), Asst Comptroller North Carolina Shipbuilding Co, hA6 Oleander Court, Tel 5666
 —W Hale (Evelyn E) asst formn NCSCo hE11 Oleander Court
 —W T carp r120 N 3d
 —Wm L (Louisa) ship wright NCSCo h323 S 4th
 Lankford B emp NCSCo r White House Hotel
 —Oliver W (Eleanor N) wldr NCSCo h49 Pinecrest pkwy (GT)
 Lanning Carlton D formn NCSCo r304 N 15th
 Lantz Geo W fill sta 225 S Front r211 Willard
 Lapacka John T (Josephine B) emp NCSCo h620½ Castle
 —Nellie slswn McLellan Stores Co r51 S Front
 LaPort W F (Anna) plant eng NCSCo h118 Park av
 LaPorts Wm F (Anne) plant eng NCSCo h118 Park av (O)
 Lapp Wm A (Bertha) trainmn ACLRR r112 S 9th
 Lappos Thos USA r515 Princess
 Laris Caleb (c) r416 S 7th
 —Sidney (c) r416 S 7th
 Larkin Allen (c) emp NCSCo r610 S 7th
 —Chas H (Larkin's Credit Clothiers) r Kinston N C
 —Corley (c; Lillian) lab NCSCo r817 Dawson
 —Ross (c) barber Jacob Johnson r816 N 13th
 —Sadie clk r213½ Wright
LARKIN'S CREDIT CLOTHIERS (Chas H Larkin), Larry Baker Mgr, 251 N Front, Tel 2-3666 (For further information see page 20 Buyers' Guide)
 Larkins Beulah (c) waiter Alf Brown h507½ Tent Hall al
 —Carl L (Ollie M) driver h Corbetts Hill RD 1

COASTAL AND VICTORY CABS

TAXI--- 4464 or
2-1303

- Danl (c; Katie) lab r1317 N 7th
 —Floyd r406 Walnut
 —Gladys (c) maid r815 S 2d
 —Harold (Lula) mach r Jas G Merritt
 —Herbert (c) lab r1114½ Brown
 —Herbert J (c; Mattie) driver h1001 N 5th av
 —John (c) lab Boyle Ice Co
 —Kate (c) dom h505 N 8th
 —Lucy M (c) r815 S 2d
 —Norman H jr (M Lou C) reprmn TWPCo h16 S 19th
 —Victor M (Thelma) carp NCSCo h309 Harnett
 Larrabee Bruce M (Leslie O) civ eng US War Dept Eng r RD 3
 Larrimore Jack Lieut (Frances) USA r220 Borden av
 Larry Elihu (c) lab r515 S 7th
 —Wm (c; Susie) emp NCSCo h411 S 7th
 Larry's Wine Shop (Austin M Lowrimore) 121½ Market
 Larson see also Lawson
 —Dolores G Mrs waiter Saffo's Restr r215 Dock
 —Doris K Mrs floorwn F W Woolworth Co r RD 3
 —Ernest M linemn TWPCo r RD 3
 —Russell (Dolores G) USA r215 Dock
 —Vernon E clk A&P Food Stores r Sea Gate N C
 Lasater Frank (Martha) h3509 Market
 Lasham Melvin M wldr NCSCo r509 Market
 Lashley Alex (Bessie) ftr NCSCo r1913 Castle
 —Clifton clk ACLRR r306 N 14th
 —G D (Lillie) opr ACLRR r306 N 14th
 —Jas E (Myrtle B) mech eng NCSCo r9 N Adams (SPk)
 —Warren clk ACLRR r306 N 14th
 Lassiter Clyde W (Mabel M) slsmn h520 Princess

**Sneed's Cycle Co.**

J. R. Sneed "Since 1914"

114 Market

Tel. 6022

Fishing Tackle, Bicycles, Radios, Sporting Goods

**BRUNSWICK
HOTEL**Under
New
ManagementReasonable
RatesN. Front
at
GraceTEL.
4365**SALLY****ANN**Bread
Pies
Cakes
Pastries**ROYAL
BAKERY**OFFICE AND
RETAIL STORE
1306-1308
MARKETTel.
7171

**FEEL
FRESH
DRINK
ORANGE-
CRUSH**



**ELECTRIC
BOTTLING
CO.**

Bottlers
and
Distributors

A Full Line of
Assorted Soda's

TEL.

6262

**NORRIS'
NEWS
STAND**

C. L. NORRIS
Prop.

Complete Line of

Magazines
Newspapers
and
Express
Money Orders
Tobacco
Cigars
Cigarettes
and
Soft Drinks

104

RED CROSS

Tel. 7462



City Laundry Co.

26 N. 2nd St.

Phone 4455

Complete
Dry
Cleaning
Service

LASSITER

- Elbert B (Martha C) asst eng NCSCo r612 Grace
- Frank L (Elmer) wldr NCSCo r2007 Brandon rd (PF)
- Jack emp NCSCo r411 N 2d
- Leroy I (Annie C) eng City-County Bd of Health h1910 Nun
- Lila M wldr NCSCo r1604 Orange
- Merle M Mrs sten H G Latimer & Son and notary r520 Princess
- Reid W slsmn Wmtn Coca-Cola Btlg Wks r RD 3
- Wm D baker r218 Willard
- Wm E r1910 Nun

Laster A J emp NCSCo r Shipyard Trailer Camp

LaSure Lester J (Tommie) clk ACLRR h502 S 18th

Latham Bertha E nurse 15 S 9th r do

—Louis W ydmn NCSCo r209 Northern blvd (SPk)

—Minerva nurse Jas Walker Mem Hosp r do

—Wm E (Lorene H) emp NCSCo h44 Pinecrest pkwy (GT)

—Wilmar J (Hazel; Greyhound Taxi Co; Sullivan & Latham Serv Sta) h711 Dock

Lathrop Bessie R ofc sec ACLRR r213 N 5th av

—Claire tchr h213 N 5th av

—Mary F tchr New Hanover High Sch h213 N 5th av

LATIMER H G & SON (Henry G and Henry G Jr), General Insurance
1 Wallace Bldg 244 Princess, Tel 2-3856 (For further information see page 48 Buyers' Guide and left side lines)

—Henry G (Kath H; H G Latimer & Son) h1807 Princess

—Henry G jr (Mary A; H G Latimer & Son) r1807 Princess

—John C (Charlotte D) supvr NCSCo h518 Grace

—Margt I (wid Wm) h126 S 3d

—Mary (c) r1009 Green

ALBERT F. PERRY
INSURANCE — BONDS

230 Princess St.

Dial 4403

Latta John (c; Bessie) wood 410 Wilson av h do

LATTA LINWOOD D (Edna M), Sec-Treas Tide Water Power Co, h115
Wrightsville av, Tel 7950

—Robt mech r817 N 3d

Lattamore John (c) lab r613 N 7th

Lattimore Wilbur (c; Willie M) lab h1306 Brooklyn

Lauderdale Jas C (c; Cath) rigger NCSCo r1211 McRae al

Laughter E R emp NCSCo r White House Hotel

—E W emp NCSCo r White House Hotel

Lauria Robt Lieut USA r411 S Front

Laurie Mack (c) constr wkr r414 Swann

Lavina Vera B r83 Spofford Mills Village

Law & Co Thos B Caldwell mgr chemists 4 N Front R76

Lawhorn John (Vella) h105 Spofford Mills Village

Lawhorne Allen T (Mallor) clk Groceteria No 2 h2B Chas T Netbitts Cts

—Geo E (Mary B) checker Wmtn Coca-Cola Btlg Wks h712 Dock

—J Edw (C Mae) electn NCSCo h125 S 8th

—John D (Rose L) slsmn Wmtn Coca-Cola Btlg Wks h ns Pinecrest ter 1 e
Carolina Beach rd

Lawing Alex (Alese) emp NCSCo h40 Terrace Walk (GT)

—Cecil E hlpr Southland Mfg Co

—Jack emp NCSCo r402 N 4th

—Leo emp NCSCo r40 Terrace Walk (GT)

—Newland emp NCSCo r136 S Front

Lawler Jas W electn NCSCo r116 S VanBuren (SPk)

Lawrence Abel (c; Nellie) emp NCSCo r913 Ann

—Alex R (c; Olga E) lab NCSCo h313 S 13th

—Arth T (Myrtle K) linemn TWPCo r112C Williamson dr (Maffit Village)

—Ethel (c) maid r210 Wooster

—Fred T emp NCSCo r Shipyard Trailer Camp

Serving
The South
For Over

75 Years

HONNET
1867 - CO.

14 No. Front

— Tel. 2-3736

Jewelers
Silversmiths
Repairers

F. E. LIVINGSTON & CO.

REAL ESTATE
RENTS

INSURANCE
FIRE—CASUALTY

240 Princess St.

Phone 6047

LAWRENCE

- Geo (c) lab NCSCo r1114 Dawson
- Glenn R (Olive) USA r2913 Market
- Helen L (c) student r313 S 13th
- Ida (c) Indrs h904 N 2d
- Jack (c; Maria) lab NCSCo r613 S 12th
- Jas (c; Flossie) emp NCSCo r715 S 8th
- Jas wldr NCSCo r202 Nun
- Jos r1026 Cowan
- Katie (c) h716 S Front
- Lee P (c) emp Cape Fear Hotel r1314 N 8th
- Louis (c) stevedore r218 Cowan
- Maxine N tel opr Efird's Dept Store r RD 2
- Myrtle clk Big Star Stores
- Olga C (c) maid Cape Fear Hotel r313 S 13th
- Rudolph (c) lab NCSCo r407 McRae
- Saml G (Olga P) clk US War Dept Eng r135 Forest Hills dr
- Wm R (c) lab NCSCo r810 Wright
- Laws Frances T Mrs clk Security Natl Bank r301 Northern blvd (SPk)
- Frank (Frances T) bkpr r301 Northern blvd (SPk)
- Gordon (c) lab r816 Thompson al
- Lawson see also Larson
- Bracy V burner NCSCo r405 Castle
- Dorothy V Mrs sten US Ofc of Defense Trans r113 S 7th
- Ernie B tank tester NCSCo r615 S Front
- Henry (c; Annie) car clnr ACLRR h1106 N 5th av
- Irene C (wid Jas A) r1922 Chestnut
- Jas A (Nettie C) asst comptroller Housing Authority of the City of Wmtn h1922 Chestnut



David
Jacobi
Supply
Co.



Paints
Hardware
Paper
Products
Hotel
Supplies
Rope

101
S. FRONT
Tel.
9451



Sales
Service

Batson Motor Co.

1102 MARKET TEL. 4545



- Jas T Rev (Ruby) pastor First Christian Ch h308 S 2d
 - Leland W (Dorothy V) USA r113 S 7th
 - Lois waiter r9½ Princess
 - Robt (c) lab r703 Red Cross
 - Savin (c) hlpr Natl Biscuit Co
 - Talton (c) lab r1119 N 10th
 - Thos (c) lab r814½ N 8th
 - Wilfred E (c; Pearl) carp h210 Quen
 - Wm (c; Eliza) lab NCSCo r612 Dickinson
 - Wm (c) lab NCSCo r703 Red Cross
 - Lawter Vennie E emp NCSCo r Shipyard Trailer Camp
 - Lawther Jas W (Kathryn K) clk ACLRR r614 Market
 - Kathryn K Mrs sten U A Underwood Co r614 Market
 - Thos A (Emma) eng ACLRR h614 Market
 - Thos A jr (Mildred N) slsmn North-Smith Coal Co h204 N 13th
 - Lawton Alice H Mrs clk Sears Roebuck & Co r707 Orange
 - Lawyer David (c) lab NCSCo r720 Dickinson
 - Jas (c) h611 Nixon
 - Jas (c) lab h1214½ Love
 - Laymaster Henry guard NCSCo r1828 Carolina Beach rd (SPk)
 - Layton Arth (Bettie) driver h1701 N 10th
 - Chas civ eng r312 N 2d
 - Jas C (Sarah A) supt h1802 Grace
 - Lee O (Mary) tailor 103½ Princess r do
- LAYTON MARY J DR, Chiropractic Physician 512 Southern Bldg 127 N Front, Tel 2-0128**
- Richd A Lieut USA r1802 Grace
 - Lea David bkpr r909 S 5th av
 - J Hampton jr (Lea & Smith) fish 12 S Front stall 2 r Hampstead N C
 - Margt P asst mgr Bijou Theatre r1923 Woolcott av (CP)
 - & Smith (J Hampton Lea jr Mrs Jessie L Smith) whol fish 116 S Water



SNEEDEN-YORK CO.
REFRIGERATION—AIR CONDITIONING
ATHLETIC SUPPLIES

115 MARKET

TEL. 9761



**FARRAR
TRANSFER
& STORAGE
WAREHOUSE**

Fireproof
Warehouse

Household Goods
Merchandise
STORAGE

Local and Long
Distance
MOVING

Agent:
ALLIED VAN
LINES

1121
S. FRONT ST.

Tel. 5317

EDWARD C. CRAFT

Member of
American
Institute of
Accountants

North Carolina
Asso. of C.P.A.'s

Certified Public Accountant

Audits
Systems
Tax Service

22-23 Trust
Bldg.

Phone
5587

P. O. Box 552

The Wilmington Savings & Trust Company

Member Federal Reserve System and Federal Deposit Insurance Corp.
Capital, \$300,000.00 Surplus, \$600,000.00

Leacey Mary (c) hlpr r1101½ Fanning
Leach Geo clk r211 Castle
—Robt B eng aide US War Dept Eng r106 N 5th
Leading Lodge No 263 IBPOE of W (c) meets 1st and 3d Mondays 8:30
p m 819 Rankin
Leak John (c; Lula) lab Johnson Cotton Co r3301 Princess St rd
Leake Carl (c) lab r923 S 6th
—John (c) lab Sou Junk Co r711 Brook's al
—Louisa (c) h509 Walnut
—Lula (c) maid h804 Russell's al
Leaphart Jas (c) driver C W Davis Co r714 Campbell
Leary J Herbert ticket agt Union Bus Terminal r309 N 2d
—M L wldr NCSCo r308 S 3d apt 8
—Matthew M (c) dentist 506 Red Cross h do
—Prescott Mrs h308 S 3d apt 8
—Roy N (Nettie) carp NCSCo h901 N 3d
—Wm R (Thelma R) clk ACLRR r Hampstead N C
Leatherman Homer (Talthia) plmbr NCSCo r615 S Front
Leatherwood Jack M emp NCSCo r14 Court X (LV)
Lebby Olan (c) prsr Ideal Lndry & Dry Clnrs r818 Red Cross
LeBlanc Jos H jr (Olivia W) finance acct US War Dept Eng r2108 Market
LeBoo see also LaBoo
—Arth O (c) lab r608 N 7th
—Prince S (c; Lillian A) h608 N 7th
—Susie (c) h710 Bladen
Ledbetter Martha ofc wkr NCSCo r718 Market
—Walter (c; Jennie) lab NCSCo h1116 Wooster
Ledford Doyle (Hettie) USA h719 N 3d
—Duell r719 N 3d

H. F. Wilder Real Estate Agency Sales — Rentals

207 Princess

Tel. 4932

HANOVER

Building & Loan Association
Series—January, April, July, October

3% PAID ON SAVINGS

207 Princess

Tel. 4932

Pickard's

Fishing
Tackle

Sporting
Goods

Johnson
Outboard
Motors

Bicycles

209

Market St.

PHONE

2-3224

—J W emp NCSCo r Shipyard Trailer Camp
—Leroy wldr NCSCo r20 Court N (LV)
—Lester wldr NCSCo r1828 Carolina Beach rd (SPk)
—Raymond ctr Southland Mfg Co
—Vaughn wldr NCSCo r120 S Harrison (SPk)
Ledyard Russel B (Abbie B) civ eng US War Dept Eng h169 Lake Forest
pkwy (LF)
Lee Alton (Josephine) ship clk h2023 Creecy av (CP)
—Andrew J (Kath W) cond ACLRR h302 N 7th
—Andrew J jr (Katie S) teleg opr ACLRR h217 Dock
—Annie B clk ACLRR r Orlan Hotel
—Arth (c) bellmn r307 S 14th
—Arth (c) lab r611 Foster al
—Ashford F (Hattie J) bldg contr 411 Chestnut h do
—Benj F (Josephine H) emp NCSCo h197 Pinecrest pkwy (GT)
—Berie A (wid Levie T) r15C Chas T Nesbitt Cts
—Carl (c; Pearl R) lab NCSCo r903 S 14th
—Chas H (Hattie J) filter opr City Water & Sewer Dept h820 N 5th av
—Chester emp NCSCo r109 Princess
—Cladie E emp NCSCo r NCSCo Appr Dormitory
—Curtis B (Louise) tack wldr NCSCo h501 Lake dr (PP)
—Danl (c; Retha) emp NCSCo r209 S 13th
—David C bkpr J Herbert Bate Co r909 S 5th av
—David S (Nancy) furn rms 317 Wright h do
—Donald E student r212 Greenfield
—Edw USN r411 Chestnut
—Edw E (Nora M) cond ACLRR h ws Castle Hayne rd 4 n Gordon rd
—Edw E jr (Winifred M) clk ACLRR h26 N VanBuren (SPk)
—Elenore (c) r110 N 11th
—Elton V overseer NCSCo r802 Central blvd (SPk)

WILL
REHDER
FLORIST

CUT FLOWERS
FUNERAL DESIGNS

Flowers by Wire

"Say It With Flowers"

121 N. FRONT - TEL. 9649

White's

PASTEURIZED
DAIRY PRODUCTS

**QUALITY YOU CAN
TASTE**
PHONE 6681

LEE

- Elwood M (Helen) slsmn Gregg Bros h8 S Washington (SPk)
- Emily A clk NCSCo r113 N 9th
- Enoch L (Janie) h413 N 4th
- Ernest (c) lab NCSCo r209 S 13th
- Ethel J Mrs checker A&P Food Stores h707 Princess
- Eula M emp White Ice Cream & Milk Co r820 N 5th
- Fitzhugh USA r916 Market
- Flossie L (wid Clyde B) h5 Southern blvd (SPk)
- Frank (c) shoe shiner r307 S 14th
- Fred A (Daisy) city firemn h725 S 3d
- G Alonzo (Gladys) supvr h401½ Central blvd (SPk)
- Geo W (Ruth G) refrigeration eng h22L Chas T Nesbitt Cts
- Grace (c) maid h903 S 15th
- Grady E emp NCSCo r Shipyard Trailer Camp
- H G emp NCSCo r113 Walnut
- Harry W (Kath) program dir Radio Sta WMFD h1905 Ann
- Harvey (Thelma) wvr Spofford Mills h34 Spofford Mills Village
- Henry (c) emp Sou Box & Lbr Co r1215½ N 10th
- Henry B USA r113 N 9th
- Henry H (Lillian) pntr contr 212 Greenfield h do
- Herbert E emp NCSCo r100 S 6th
- Herron USA r37 Spofford Mills Village
- Hessie (c) maid h905 Love
- Ivey (Emmie) mach opr h Corbett's Hill RD 1
- Jas clk Big Star Stores
- Jas (c) prsr Peerless Clnrs
- Jas (Dorothy) wldr NCSCo r605 S 13th
- Jas Lieut USA r20 S 5th av

AIR-CONDITIONED	<h2 style="margin: 0;">HOTEL CAPE FEAR</h2> <p style="margin: 0;">CHESTNUT and 2d STREETS</p>	RATES
COFFEE SHOP		REASONABLE
MODERN		FIREPROOF
CONNECTING		ON U.S. HWYS.
GARAGE		# 17,74,76,117

- Jas R Rev (Lorena G) pastor Sixth St Adventist Church h506 S 6th
- Jas V (Hazel O) pntr h1114 Roderick al
- Jay T (Florence) mach opr Spofford Mills h47 Spofford Mills Village
- Jesse T (Janie D) supvr NCSCo h106 Woodlawn av
- John emp NCSCo r White House Hotel
- John (c; Hester) lab h1017 S 12th
- John jr (c) lab NCSCo r720 N 7th
- John R barber Guy T Eubanks r White House Hotel
- Julian J (Mary S) plmbr NCSCo h128 Woodlawn av
- Julius (c; Essie) clnr Jas Walker Mem Hosp h7 King (LG)
- Kenneth r302 N 7th
- L F (c) lab r720 N 7th
- L V emp NCSCo r214 Red Cross
- Lafayette J (Addie) sweeper Spofford Mills h37 Spofford Mills Village
- Laverne (c; Bertha) emp NCSCo r820 Harnett
- Lemmie jr (Fannie) plmbr NCSCo r1125 S 8th
- Leon wvr Spofford Mills r37 Spofford Mills Village
- Lillie M Mrs h907 N 3d
- Lina (wid J E) r2524 Princess St rd
- Lina B Mrs smstrs Southland Mfg Co r310 Greenfield
- Lloyd L emp NCSCo r Shipyard Trailer Camp
- Lois I r2118 Metts av
- M Wm prsr Modern Lndry & Dry Clnrs
- Marshall (Sally) ftr NCSCo h15 Court H (LV)
- Marshall mech r709 Wooster
- Mattie (wid Chas E) smstrs Southland Mfg Co h305 S 6th
- Millard driver r214 Red Cross
- Nannie (wid Nickie) h1608 Dock
- Nick L r602 Wrightsville av (CP)

<h2 style="margin: 0;">LESLIE R. HUMMELL</h2> <p style="margin: 0; font-size: small;">Representing</p> <h3 style="margin: 0;">AETNA LIFE — NATIONAL LIFE PRUDENTIAL INS. CO. of AMERICA</h3>
INSURANCE
Also Rep. Large Reliable Stock Companies For Fire and General Insurance
232 PRINCESS PHONE 6118

**McKEE
BROS.
ICE
&
COAL CO.**

TEL.

6327

**RED-ASH
COAL
For a
HOT
FIRE**

710 Castle

and

601 Greenfield

307-309 North Front St.

— Tel. 6626 —

SEARS, ROEBUCK AND CO.

Wilmington, N. C.



Finkelstein's

- Diamonds
- Watches
- Jewelry

CLOTHING
SPORTS
WEAR

Work Clothes
Uniforms and
Equipment

6 - 8

S. Front

TEL.

5 6 6 2

PRINTING RULING

JACKSON & BELL Co.

BINDING

105-109 N. SECOND ST. PHONE 5817

LEE

- Noman N (Amanda) farmer h601 Mercer av
- Octavia (c) Indrs r307 S 14th
- P C carp r417 Red Cross
- Paul C (Minnie) cond ACLRR h109 N 5th av apt 1
- R Tucker (Verl T) sht mtl wkr NCSCo h113 N 9th
- R Tucker jr r113 N 9th
- Ralph bus driver r314 S 4th
- Ralph wldr NCSCo r117 Marsteller
- Richd A (c) lab NCSCo r1022 S 8th
- Robt (c) emp Sou Box & Lbr Co r1217 McRae al
- Robt E (Evelyn W) wldr NCSCo h13 Pinecrest pkwy (GT)
- Robt F (c; Annie B) agt N C Mut Life Ins Co h714 S 7th
- Robt I (Nelle M) USN r302 N 7th
- Robt W (Lena) shoe repr h512 S 6th
- Rudolph (Virginia) r602 Wrightsville av (CP)
- Sadie clk NCSCo r11 Court C (LV)
- Sam Laundry (Jung Wing) 126 Market
- Saml J USN r212 Greenfield
- Thelma grader Spofford Mills
- Theo R emp NCSCo r Shipyard Trailer Camp
- Thos jr usher Bijou Theatre r106 Woodlawn av
- Thos W USA r916 Market
- Vada waiter r313 Chestnut
- Virginia M sten City-County Bd of Education r206 S 5th
- W Lee (Leola W) clk NCSCo h310 Carolina av (SPk)
- W Marshall mech Yellow Cabs r709 Wooster
- Wm (c) shipwright NCSCo r509 Anderson
- Wm D (Clarissa) carp NCSCo h2524 Princess St rd
- Wm G mgr Wimpy's Sandwich Shop r White House Hotel

THE Jewel Box

YOUR FRIENDLY CREDIT JEWELERS' INC.

109 N. FRONT STREET

- Wm L (Ethel J) carp h707 Princess
- Wm R repr Big Ike Elec Shoe Shop r512 S 6th
- Wm T jr interviewer NCSCo r110 N Monroe (SPk)
- Leek Adelaide S Mrs asst clk Local Bd No 1- US Selective Serv System r2103 Brandon rd (PP)
- Chas W Lieut (Adelaide S) USA r2103 Brandon rd (PP)
- Leeuwenburg Cornelius (Margt F) farmer h109 Bonham av RD 2 (A)
- LEEUWENBURG DAIRY FARM (Otto Leeuwenburg), L M Llewellyn Mgr, Producers and Distributors of Grade A Pasteurized Dairy Products, 3 Mile Post, Market St rd, Tel 2-3834 (For further information see page 27 Buyers' Guide)**
- Henry A (Emma G) slsmn Wmtn Coca-Cola Btlg Wks h3009 Market
- John C (Eunice B) dairy ns Meares rd RD 2 1 e Wrightsville tpk (HPk) h do
- Lena W nurse Spofford Mills r RD 3
- Margt cash-aud Wmtn Star-News r Wm Leeuwenburg
- Otto (Leeuwenburg Dairy Farm) r RD 1
- Wm (Eliz M) farmer h Hamilton av nr Market
- Lefeve Camile H (Esther H) drftsman US War Dept Eng h29 Jackson dr (LF)
- Lefkowitz Bootsie asst mgr David Lefkowitz r407 S 16th
- David (Anna) novelties 105 Princess h407 S 16th
- Mirian clk r407 S 16th
- Lefler Clifford W emp NCSCo r211 N 4th
- Leftwich Geo E (Mary D) slsmn Brooks Cash Gro Co h515 Chestnut
- Legette Erskine (c; Wilma B) emp NCSCo h9½ S 2d
- Leggen John (c; Cath) oiler r511 Dickinson

H. G.

Latimer & Son

Wallace Bldg.
Phone 2-3856

Insurance

Sound
Protection

PROMPT
SERVICE

Substantial
Savings
on Premiums
for
Desirable
Risks



The Insured

Peoples Building & Loan

ASSOCIATION

Wm. M. Hill, Sec. Low Cost Real Estate Loans
112 PRINCESS TELS. 2-3371, 2-3372

DIAL 4954

Pender COMPANY
 "ASSISTANT HOMEMAKERS"
 28 SOUTH FRONT ST.
WILMINGTON, N.C.

Leggett Buffel (c; Ezola) emp NCSCo r23 S 16th
 —Chauncey H (Blanche) asst Dist Atty US Dept of Justice r Torboro N C
 —Coley B (Sarah) wldr NCSCo r919 N 3d
 —Francis (c) emp Caison Bros Lndry
 —Guy M (Louise) emp NCSCo r11 Summit Walk (GT)
 —Henry L (Ressie T) mach NCSCo h4 Court U (LV)
 —Margt (c) dom r619 Campbell
 —Med (c) emp NCSCo r616 Queen
 —Roy L (Lillian) emp NCSCo h11 Summit Walk (GT)
 —Sarah slswn Winthrop's 5c to \$1.00 Store r919 N 3d
 —Wilbur (c; Alice) lab NCSCo h1006 S 15th
 —Wm R (Billie B) wldr NCSCo h10 Jefferson (SPk)

LeGrand Carrie M (c) r220 Castle
 —Eug Q (Daisy B) cash Alex Sprunt & Son r5 Magnolia pl (O)
 —Geo S (Lua B) asst chf clk ACLRR h109 S 4th
 —Jane L ofc sec Louie E Woodbury jr h5 Magnolia pl (O).

LE GRAND JOHN Q (Lucy B), Lawyer, 8-9 Acme Bldg 103 Chestnut, Tel 9433, h125 Forest Hills dr (FH), Tel 5723

—Johnie Q (wid Geo S) h420 Market apt 23
 —Lua B Mrs tchr New Hanover High Sch h109 S 4th
 —Meta tchr Tileston Sch h116 S 4th
 —Rufus L (Eleanor S) clk ACLRR r Masonboro Sound
 —Thec tchr Tileston Sch r116 S 4th

LeGwin Daisy Mrs hsemother Jas Walker Mem Hosp r do
 Legwin David K (Frances A) slsmn Brooks Cash Gro Co h112 Central blvd (SPk)

CHARLES S. LOWRIMORE

**CERTIFIED PUBLIC ACCOUNTANT
 TAX CONSULTANT**

708 Murchison Bldg.

209 N. Front

Tel. 4421

LeGwin Della M Mrs (Wayside Inn) h203 Grace
 —Emmie B bkpr ACLRR h308 Central blvd (SPk)
 —Forney B (Lila D) filer h202 Northern blvd (SPk)
 —Gerard (Rebecca S) emp NCSCo r202 Northern blvd (SPk)
 —John J (Louise H) pumper Shell Oil Co h101 Park ter (SH)
 —L Rosser div civ eng ACLRR r1906 Chestnut
 —LeRoy C (Ruby W) clk ACLRR h410 S 5th av
 —LeRoy C jr formn NCSCo r419 S 5th av
 —W Freeman (Wmtn Mill Wks) h812 Chestnut
 —Robt S (Hazel C) clk ACLRR h812 Chestnut
 LeGwyn Louise Mrs (Louise Beauty Salon) r Sunset Park
 Lehman Otto (Theresa) house mover 1710 Church h do
 Lehmann Karl W (Esther J) lieu USA h36 Jackson dr (LF)
 Lehrshall Fred (Margt) ship ftr NCSCo r1404 Castle
 Lehto Kaniro Lieut USA r14 Colonial dr (FH)
 Leighton Phinney (Ida S) USA h41 Lee dr (LF)
 Leiner Carlton B (Shirley) marine oiler NCSCo h2210 Barnett av
 —Ludwig (Katie) h319 S 5th av
 Leitch Mack L (Mildred) emp NCSCo h2204 Barnett av (CP)
 —Russell O emp NCSCo r2204 Barnett av (CP)
 —Wm N (Viola) h2208 Gibson av (CP)
 Leloudis Geo K (Lillie; Union Cafe) h2 Market
 Lem Kai (Janie; Lem Sing Lndry) h825 N 4th
 —Sing Laundry (Lem Kai) 825 N 4th
 LeMasters Thos H (Lillie M) electn NCSCo r American Legion Trailer Camp
 Lemastus Nettie Mrs atndt Bert's Parking Lot r Carolina Beach rd
 Lemieux Norman (Emily) USA r107 S 5th av
 Lemly R V pipeftr NCSCo r406 S 4th
 Lemmon Josephine P (wid Geo T) h311 N 7th

T. W. WOOD and SONS

"Seedsman Since 1879"

Seeds, Feeds, Bulbs, Plants, Fertilizers, Etc.

317-19 N. FRONT

TEL. 4620



*There's
nothing
like*

GAS

for

**COOKING
 REFRIGERATION
 WATER
 HEATING
 HOUSE
 HEATING**

**TIDE
 WATER
 POWER
 CO.**

Tel. 4411

READ

STAR-NEWS

PAPERS

Morning
Evening
Sunday

McGRATH & CO.

MUSICAL INSTRUMENTS — PIANOS
RADIOS AND REPAIRS

Phone 2-3546

108 Market St.

CITY OPTICAL CO.
OPTICAL SUPREMACY

218 N. Front St.

Phone 7236

THOS. B. LILLY

Owner and
General Manager

- Lemmonds David F (c) gdnr h214 S 10th
 —Lillie M (c) r214 S 10th
 —Wm H (c) r214 S 10th
 Lemon Alice G r804 Greenfield
 —Emmaline (c) student nurse Community Hosp r501 S 11th
 —Meadow (c; Beatrice) lab NCSCo r829 Fanning
 —RaChel (c) lndrs h1113 Rankin
 Lemons Alfair (c) maid r815 Harnett
 —Peter (c) delmn r1215½ N 10th
 —Richd (c) bus boy H & W Restr r1113 N 10th
 —Trula (c) maid r1215½ N 10th
 LeMoyné Jos r YMCA
 —Wm E clk ACLRR h6 S 8th
 Lenett Chas W (Lennis V) circulation mgr Wmtn Star-News h18 Wrights-
 ville av (CP)
 Lenning Chas Lieut USA r1701 Chestnut
 Lennon Alex (c; Roxie) emp NCSCo r408 Haynes al
 —Alton A (Kaine W) lawyer 229 Princess R24 h142 Colonial dr (FH)
 —Amanda (c) maid r408 Haynes al
 —Clyde F (Lila L) wldr NCSCo h106 Pinecrest pkwy (GT)
 —David (c; Elma) chipper NCSCo h1307 Queen
 —Delphia (c) h408 Haynes al
 —Elbert slsmn Mac's Auto Parts Co r RD 1
 —Eva P clk PO
 —Fannie L cash r317 Grace
 —Forest E (Katie M) emp ACLRR r611 Ann
 —Gwendolyn waiter Victory Restr

BE Goodrich
Silvertown Stores

14 NO. 3d

TEL. 7560

Switch To
Goodrich
1st in Rubber

- Tires
- Batteries
- Radios
- Bicycles

- Hoyt emp NCSCo r316 Walnut
 —John D (Mary N) wldr NCSCo h1313 N 4th
 —Leslie (c) maid r408 Haynes al
 —Lucy M slsmn Sears Roebuck & Co r12 S 8th
 —Luther (c) lab NCSCo r1015 Green
 —M Miriam clk WUTelCo r103 N 7th
 —Mary H clk NCSCo r211 Red Cross
 —Mary I clk NCSCo r116 S 5th av
 —R Yates (Minnie H) clk ACLRR h210 N 6th
 —Richd (c) emp NCSCo r408 Haynes al
 —Rosser Y (Minnie H) clk ACLRR r210 N 6th
 —Thurston (Naomi) clk NCSCo r113 Borden av (B)
 —W B slsmn Robt R Bellamy & Son r Goldsboro N C
 Lenox Soda Shop (c; Emory L Harris) confs 702 Ann
 Lentz A N (Claire) emp NCSCo h9 CourtJ (LV)
 Leoffler Betty mgr Beverly's r224 Kenwood av
 Leon Clarence (Agnes) h2016 Woolcott av (CP)
 —Vanford G (Mary) emp NCSCo r208 S 2d
 Leonard A B emp NCSCo r2019 Creecy av
 —Austin joiner NCSCo r2019 Creecy av (CP)
 —Blanche B (c) tchr Williston Industrial Sch r306 N 6th
 —Cecil J eng NCSCo r111 S 5th av
 —Clarence W (Viola C) electn NCSCo h224 Pinecrest pkwy (GT)
 —E V chief of police Town of Carolina Beach r Carolina Beach
 —Eliz D (wid Chas) h419 Campbell
 —Geo emp NCSCo r111 S 5th av
 —Gwen Mrs r221 S Front
 —H D (c; Lessie) lab NCSCo h1021 S 13th
 —Ora O emp NCSCo r11 West dr (LV)
 —Jas L bus opr TWPCo r905 Orange
 —John C (c; Roberta) emp NCSCo r20 S 12th

FOY, ROE & CO.

"Dependable Outdoor Wear for Men"

9-11 NO. FRONT

TEL. 5923



The Morris Plan Bank

of Wilmington

"The Bank For The Individual"

SAVINGS AND LOANS

Member Federal Deposit Insurance Corporation

LEONARD

- L Bernice (Pearl) mtl wkr NCSCo h12 Wooster
- Lula W (c) cook h707½ Ann
- Mary (wid John L) h111 S 5th av
- Mary L clk ACLRR h311 S Front
- Mellie C ship carp NCSCo r311 S Front
- Nathan (c; Evelyn G) emp NCSCo r1113 Princess
- Newman carp r419 Campbell
- Roby (Sarah T) wldr NCSCo h416 Grace apt 2
- Rufus H (Louise A) jr acct J B McCabe & Co h412 Princess
- Rutherford (c; Lottie) fishermn h1307 Orange
- S L emp NCSCo r Shipyard Trailer Camp
- Sudie r311 S Front
- Leonhardt Thos B (Rachael C) USA h17 Lee dr (LF)
- LeRay Alton H USN r1816 Carolina Beach rd (SP)
- Leray Carolyn L opr SBT&TCo r1816 Carolina Beach rd (SH)
- LeRay Frank J (Lois C) steam eng NCSCo h1D6 Park ter (SH)
- Lesane Leroy (c) lab r510 McRae
- Lesesne Connie (c) h121 Harnett
- Otis (c) emp NCSCo r213 Harnett
- Leslie Chas r County Home & Farm
- G Rufus (c; Lillian) emp NCSCo h613 Stevenson's al
- Josie Mrs r310 Anderson
- King (c) emp Sou Box & Lbr Co
- Robt (c) carp NCSCo r1220 N 8th
- Lester Chas wldr NCSCo r1821 Carolina Beach rd (SPk)
- T B Capt (Lorena) USA r121 Brookwood av
- Wm R (Lucille) customer eng Internatl Business Machine Corp r6a4 Sumter dr (FP)

Goodyear

— CONVENIENT TERMS —

Home

Tires

Radios

Auto Parts

Batteries



25 So. Front St.

Tel. 2-3972

Furnishings
Gold Seal
Congoleum
Manhattan
Watches

- Letang Grace L (c) waiter Paradise Grill
- Letendre Jos P (Mary L) shipftr NCSCo h1219 S 3d
- Letitia Lodge No 3 Order of Rebekah Mrs Mabel L Garrison sec meets 2d and 4th Thursday 8 p m 229 Princess 3d fl
- Leu Foon (New China Restr) r23½ N Front
- Levander Geo emp NCSCo r210 Walnut
- Levin Pauline tchr r221 N 5th av
- Isaac (Esther B) mgr Kosch Furn Co h1115 Grace
- John (c; Vermel) emp NCSCo r1103 Rankin
- Jos D (Koch Furn Co) r1115 Grace
- Julius (Goldie K; Peoples Furn Co) h1205 Chestnut
- Martha Mrs r511 Dock
- Levy Danl (c) lab r1103 Rankin
- Gerald H, Roberta Z) USA r1911 Woolcott av (CP)
- Marion (c) emp NCSCo r411 Wooster
- Roberta sten County Public Welfare Dept r1911 Woolcott av (CP)
- Saml USA r407 Red Cross
- Lewandowski Veronica L clk ACLRR r Castle Hayne N C
- Lewis Acie (c) lab NCSCo r608 Red Cross
- Albert (c) carp r117 N 11th
- Albert C (Thelma) emp NCSCo r411 Church
- Alex lab City St Dept
- Alf B (c; Ailene) chipper NCSCo h513 McRae
- Alf H (Myrtle S) emp NCSCo h3 Court H (LV)
- Andrew J USN r23 S 9th
- Annie W (wid Thedford S) smstrs Southland Mfg Co h308 Church
- Archie W (Edith K) driver Yellow Cabs h14A Chas T Nesbitt cts
- Arth carp r402 N 2d
- Arth (c) lab r713 Brunswick

E. L. MATHEWS

Agent **EQUITABLE LIFE**

Fire — Accident and Health — Auto — Liability — Bonds

901 MURCHISON BLDG.

PHONE 7125

J. B. McCABE & CO.

W. C. Nichols,
C.P.A.

Certified
Public
Accountants

Murchison
Building

PHONE
5151

THE BAXLEY COMPANY

(Spurgeon Baxley)

Direct-Mail
and
Newspaper
Advertising

SEE US FOR
MIMEOGRAPH-
ING
MULTIGRAPH-
ING
ENGRAVING
LITHOGRAPH-
ING
ADVERTISING
SPECIALTIES
CALENDARS
IDENTIFICATION
BADGES
SOCIAL
SECURITY
CARDS
DECALCOMANIA
TRANSFERS

204 Willets
Bldg.
(118-122
Princess St.)

PHONE
6873

WMFD
YOUR
BLUE NETWORK
STATION
1400
ON YOUR DIAL

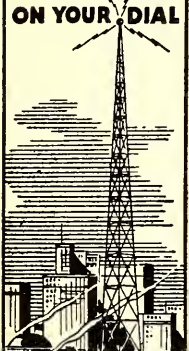

WILMINGTON
N.C.
TELEPHONE
4840

Efird's
DEPARTMENT STORE

All That's New and
Up-to-Date at prices
that will please you.

LEWIS

- Arth A (Rosa S) sten S & B Solomon h1111 Chestnut
- Arth L (c) driver Mack's Taxi r1006 N 8th
- Arth O (Margt) weaver Spofford Mills h112 Spofford Mills Village
- B Cooper (Clara E) emp ACLRR h205½ Ann
- Bella (c) r County Home & Farm
- Benj L (Gala) emp NCSCo r408 S 6th
- Betty S clk ACLRR r1111 Chestnut
- Bradley (c) lab NCSCo r9 N Lincoln ct (HE)
- Bright (c) lab NCSCo r9 N Lincoln ct (HE)
- Brinkley V (Opal R) pntr NCSCo h es Cedar 3 s Burnett blvd (SH)
- Bruce emp NCSCo r508 N 3d
- C Haywood (Magdalene W) swtchmn ACLRR h515 Queen
- C S emp NCSCo r Shipyard Trailer Camp
- Carslyle wldr NCSCo r406 Willard
- Cecil T (Rebecca S) clk NCSCo h428 Carolina av (SPk)
- Chas A (Emma M) emp h54 Lake Forest pkwy (LF)
- Chester F (Ella R) civil eng US War Dept Eng h27 Lee dr (LF)
- Chas D (Marion F) carp 23 S 9th
- Clyde (Ila G) USA r1211 S 2d
- Colin S (Mabel) pres Batson-Lewis Co h ns Wrightsville tpk RD 2 4 e 1st (Wpk)
- Danl (c) porter Am Bakeries Co r3307 Princess St rd
- Danl C (Mae A) asst dist mgr Durham Life Ins Co h2120 Brandon rd (PP)
- Danl M (Olivia) mach opr Spofford Mills h44 Spofford Mills Village
- David E emp NCSCo r Shipyard Trailer Camp
- David E USA r1512 S 4th
- David W (Eileen F) mgr O Crowley's Clnrs h22 VanBuren (SPk)

CAROLYN E. DUFFY

DISTRICT REPRESENTATIVE
THE MUTUAL LIFE INSURANCE CO.
OF NEW YORK

309 Murchison Bldg.

Phone 9723

- DeMiles (c) h1307 McRae al
- Dio (Edith V) lab City St Dept h1014 S 3d
- Dock (c) chauf r706 S 7th
- Doris M (c) dom r711 N 2d
- Dorothy (c) maid r319 Anderson
- Dorothy slswn F W Woolworth Co r132½ S Front
- Dorothy M (c) r711 N 2d
- E H draw hd Spofford Mills
- Earl T (Thelma A) ftr NCSCo h3 Court J (LV)
- Eben W (Dorothy L) date revisor ACLRR h104 S Jackson (SPk)
- Edgar mech Red Cross Richfield Serv Sta
- Edgar B (Dorothy) emp NCSCo h4 Court J (LV)
- Edna L clk ACLRR r212 Red Cross
- Edw (c; Idella) lab NCSCo h711 S 13th
- Edw D Rev (c; Alma B) h1017 Princess
- Elbert (Ellen) shipright NCSCo r99 Bellwill al
- Elijah (c; Eula) milker John C Leeuwenburg r do
- Eliza (c) maid r920 N 5th av
- Eliz I (wid Henry J) h7311 Dock
- Elsie tmkpr NCSCo r28 N Harrisno (SPk)
- Emerson D (Ruth) firemn ACLRR h203 Central blvd (SPk)
- Emma D clk NCSCo r110 Forest Hill dr
- Emmett B (Emma D) blrmkr ACLRR h1821 Ann
- Emmett B jr (Margt S) emp NCSCo r715 Cherry av (A)
- Emory wldr NCSCo r312 N 4th
- Essie M Mrs h615½ N 4th
- Estelle (c) maid r1112 S 8th
- Eva (c) cook r215 Orange
- Eva C clk r607 S 13th
- Evelyn (c) waiter r609 Taylor

IDEAL PLUMBING CO.

Plumbing and
Heating
Contractors

Oil Burners

Repair Work
a Specialty

Day and
Night
Service

Tels.

Office 7292
Res. 7450

126

S. FRONT

Sunshine Laundry
ESTABLISHED 1922
LET A LITTLE SUNSHINE IN



Wilmington Beverage Co.

Sun-Crest Orange
Sunny Isles Pineapple Soda

NuGrape

Castle Hayne Road Phone 6629

LEWIS

- F C emp NCSCo r420 N 2d
- Fannie (c) maid r920 N 5th av
- Fletcher (c) hlpr Pollock Esso Serv r714 Dawson
- Florence (wid John) trimmer Southland Mfg Co r1312 S 4th
- Frances W Mrs clk US Qrtmstr Mkt Center h1105 Grace
- Frank (c; Emmie B) lab NCSCo r1114 S10th
- French slsmn David Jacobi Supply Co r Carolina Beach rd

LEWIS FURNITURE CO. Robt H Lewis Mgr, Furniture, Stoves and House Furnishings 601-603 N 4th, Tel 6857 (For further information see page 42 Buyers' Guide)

- G Hall (Katie C) agt h310 Greenfield
- Gentry H r44 Spofford Mills Village
- Geo C (Selina) emp NCSCo h918 Market
- Geo NCSCo r513 S Front
- Gladys slswn r10a Atlanta (Wrightsville)
- Hansard (Mary) carp NCSCo h22 West dr (LV)
- Harvey D (M Inez) slsmn Natl Biscuit Co h118 S Jackson (SPK)
- Hattie (c) maid 313 McRae
- Henry E r44 Spofford Mills Village
- Hugh W electn NCSCo r Mrs Mary L Benson
- J Wade USN r520 S 3d
- J Wm (c; Margt) gro 901 Wooster h418½ Wilson av
- Jack plmbr NCSCo r102 Queen
- Jack wldr NCSCo r322 N 3d
- Jas (c) wood 1006 N 8th h do
- Jas C emp NCSCo r Shipyard Trailer Camp
- Jas C (Cora J) mgr NCSCo h1512 S 4th
- Jas D (Katheryn) clk ACLRR h115 Borden av

Yellow Cabs



Low Rates

U-Drive-It-Cars

2-3322

- Jas E (Pauline) emp NCSCo h240 Pinecrest pkwy (GT)
- Jas E Lieut (Mildred E) USA h173 Lake Forest pkwy (LF)
- Jas H fill sta 1804 Carolina Beach rd (SH)
- Jas H (c) lab h1307 Glenn
- Jas H mtcemn Gulf Oil Corp r622 S 15th
- Jas W slsmn Pender Furn Co r Wrightsville Beach
- Jane student r1920 Woolcott av (CP)
- Jasper (c; Viola) lab NCSCo h9 N Lincoln ct (HE)
- Jeff (Donnie R) shtmtlwr h rear 502 S 10th
- Jessie (c) dom h713 Hanby al
- Jessie Indry wkr r416 N 3d
- John (Maggie) gas maker TWPCo h915 S 3d
- John A slsmn Thrift-T-Stores r13 Montgomery av
- John E r904 S 3d
- John H (c) USA r920 N 5th av
- John Q (Lena C) capt Engine Co No 1 City Fire Dept h212 S 4th
- John R Lieut (Betty L) USA r100 S 3d
- John W (Mildred) emp NCSCo r208 S 2d
- John W (Addie) hdw 1301 Castle h607 S 13th
- Jos (c) emp NCSCo r211 S 13th
- Jos E (c) delmn Independent Ice Co r1012 Green
- Jos (c; Mildred) lab City Water & Sewer Dept h912 Wright
- Juanita nurse Jas Walker Mem Hosp r do
- Kath S Mrs clk U S War Dept Eng r715 Cherry av (A)
- Kathleen tchr W Hooper Sch r509 Bladen
- Kermit G (Edith F) spl delmn h407 Nun
- Laura (c) r920 N 5th av
- Leroy (c) lab Wmtn Beverage Co r711 N 2d
- Lillian M (c) smstrs r1012 Green
- Lillie (c) cook h219 (708) Sycamore

Dixie Cafe and Grill

Oldest and Best in Town

AIR CONDITIONED

115-117 PRINCESS

TEL. 9177

"DON'T
PREACH,
BUT
SAVE
SOLES"

**SMITH'S
SHOE
REPAIR**

PHONE
4395

127
PRINCESS

**Harold
W.
Wells
& Son
Insurance**

Bonds

226
Princess
St.

PHONE

2-3746

DRINK



in
Bottles

SALES LOANS

WILLETTS REALTY CO.

DIAL 5233

REALTORS

RENTALS 124 PRINCESS

LEWIS

- Linard W (wid Wm F) r2010 Woolcott av (CP)
- Lindsay B (Eliz) h308 Wooster
- Linwood (c; Dora) lab NCSCo h610 Foster al
- Lizzie (wid Wm G) r115 Castle
- Louise (c) r202 Gore's al
- Louise T smstrs Southland Mfg Co r1019 S 5th av
- Lucile (c) maid r609 S 12th
- Lucille tchr r509 Bladen
- Mae D Indry wkr r416 N 3d
- Maggie (c) dom r514½ Bladen
- Mamie (c) dom r816 N 3d
- Mamie smstrs Southland Mfg Co
- Margt I picker hd Spofford Mills
- Margt sten Wmtn Production Credit Assn r801 Market
- Marlyn clk Tom's News r520 S 3d
- Martin A jr roofer r411 Campbell
- Martina (Luola) h411 Campbell
- Mary r County Home & Farm
- Mary clk NCSCo r422 Carolina av (SPk)
- Mary E trimmer Southland Mfg Co r411 Campbell
- Mary E (wid David) r405 S 4th
- Mary Lou clk WUTelCo r317 Grace
- Mildred L clk U S War Dept Eng r1512 S 4th
- Murray T (c) janitor TWPCo r711 S 10th
- Oliver (c) lab NCSCo r818½ N 8th
- Opal checker r403 S 5th av
- Oscar B (Sallie E) r1316 Dock
- Otis A (Vera F) plmbr NCSCo h10 Court G (LV)



Andrews Mortuary

Established 1850

419 North Third at Red Cross—Tel. 5075

- Owen E (Jane) ydmstr ACLRR h1920 Woolcott av (CP)
- Pauline ship clk Mac's Auto Parts Co r Winnsboro N C
- Pauline student r1512 S 4th
- Pruvy Mrs r310 Davis
- Queenie Mrs r16 Spofford Mills Village
- R C (Eliz) oiler h22A Chas T Nesbitt Cts
- R F emp NCSCo r Shipyard Trailer Camp
- R M emp NCSCo r406 Walnut
- Ralph (Irona R) opr TWPCo h1 Dawson
- Ralph plmbr NCSCo r424 Carolina av (SPk)
- Ralph M emp NCSCo r4 Court J (LV)
- Reba S Mrs opr Cinderella Beauty Shoppe h10 S 5th av apt 5
- Robt (c) lab NCSCo r518 Bladen
- Robt C Major (Thelma M) USA h147 Colonial Village
- Robt C student r27 Lee cr (LF)
- Robt E (Dorris) frt serv agt ACLRR r4242 Market St rd
- Robt F clk Z Vance Lewis r30 N Harrison (SPk)
- Robt H (Kath E; Lewis Furn Co) h511 N 4th
- Robt J (Margt L) slsmn J W Jackson Beverage Co h30 N Harrison (SPk)
- Roosevelt (c) emp NCSCo r515 S 8th
- Rosa S Mrs clk TWPCo h1111 Chestnut
- Ruby C Mrs automatic supvr WUTelCo r RD 2 Masonboro Sound
- Ruby P sten r1512 S 4th
- Rudolph L mgr Co-operative Hdw Co h610 Castle
- Saml (c) lab r606 Campbell
- Selena Mrs slsmn Nathan's Credit Clothiers h918 Market
- Service Station (Verdun G Lewis) 1000 S 3d
- Shord M (Gerona) h310 Davis
- Shuford S (Alpha) marine eng h407 S 19th
- Susie (c) h1012 Green

PLATE ICE CO.

•
Pure
Crystal
ICE

"Ask Those
Who Use It"

•
1705

N. 4th St.

Phone
2-3328

**PAINT
Builders'
Supplies**

**STANDARD
Paint & Hardware Co. Inc.**

**GLASS
Mirrors
Wallpaper**

21 MARKET TEL. 9581

10
N. Front
St.

Kingoff's
WILMINGTON'S LEADING JEWELERS

Tel.
5219

LEWIS

- Theo (c) prsr Snow White Lndry
- Thos C pntr r806 S 2d
- Thos J (c) porter NCSCo Appr Dormitory
- Tola E emp NCSCo r106 Pinecrest pkwy (GT)
- V Evelyn r Ernest L Richards
- Verdun G (Muriel G; Lewis Serv Sta) h110 Southern blvd (SPk)
- Viola (c) dom r712 N 8th
- Virginia E asst mgr Diana Stores Corp r821 Dock
- Vivian opr Wmtn Beauty Shop r1 Post Office av
- Vivian Mrs r509 Market
- W Duggie (Nancy E) policemn h113 S 3d
- Walter (c) lab r920 N 5th av
- Wanda M siswn Efirid's Dept Store r1404 Castle
- Warden (Reba S) guard h10 S 5th av apt 5
- Wardlaw E (Ida L) h15 U S Hwy No 76
- Wm (c) h614 N 7th
- Wm (c; Lula) carp h215 S 11th
- Wm (c) emp NCSCo r1109 Market
- Wm (c) lab NCSCo r219 McRae
- Wm (c; Virginia) USN r715 Nixon
- Wm jr (c; Ernestine) brklyr r215 S 11th
- Wm A barber City Barber Shop r308 Wooster
- Wm T (c) driver S & B Solomon r706 S 7th
- Wm W (Annie) wtchmn h509 Bladen
- Wm W jr emp ACLRR r509 Bladen
- Willie M (c) maid h812 Howard
- Willis (c) bus boy Crystal Restr r507 Campbell
- Wilton (Mary) carp NCSCo h28 N Harrison (SPk)

Berger's Department Store

"CHARGE IT"

• Quality Merchandise For the Family •

709 N. 4th ST.

TEL. 9647

- Woodrow R. (Mildred R) ship ftr NCSCo h508 Wooster
- D Vance gro 519 Bladen h do
- Lewton Oregon (Alice) emp NCSCo h707 Orange
- Leyden Gussie G Mrs emp Cape Fear Hotel h314 N 4th
- Lezora Beauty Shop (c; Millie Richards) 609 Red Cross
- Liberty Cafe (Peter Patelos Thos Dowris Michl Aspercas) 816 N 4th
- Council of Kadosh SRM Chas B Newcomb sec meets 4th Tuesday 8 P M 15 N Front 3d fl
- Lide Wm (c; Inez) emp NCSCo r513 Harnett
- Wm (c; Naomi) emp NCSCo r513 Harnett
- Wister (c; Calferita) emp NCSCo r718 Queen
- Lieberman Louis (Nathan's Credit Clothiers) r1403 Grace
- Liebhardt R G Capt USA h125 Colonial Village
- Life Insurance Co of Virginia Wm M Robbins dist mgr 127 N Front R 514
- & Casualty Insurance Co of Tenn Geo A Smith supt 4 N Front R61
- Liggett Leo (c) lab NCSCo r816 Dawson
- Ligon Florence (c) maid r518 Harnett
- Robt (c) emp NCSCo r518 Harnett
- Robt E Rev (c; Mary E) presiding elder Rocky Mt Dist AME Ch h518 Harnett
- Liles see also Lyles
- J B emp NCSCo r415 S 2d
- Jack (Margt) supvr NCSCo h120 Morningside dr
- John W (Hattie) formn ACLRR h1720 Orange
- Percy W (Gladys) eng h154 Lake Forest pkwy (LF)
- Lillard Thos D emp NCSCo r102½ S Front
- Lillie Maggie (c) h123 S 11th
- Lilly Annie (c) maid h rear 1407 King
- Maggie (c) cok h1110 Market
- Sallie (c) h111 N 10th

LAUNDRY
DIXIE
LAUNDRY
& DRY
CLEANERS



OR



412 S. 17th

215 Princess St.

W. A. MCGIRT
Real Estate and Insurance
General Agent Pilot Life Insurance Company
Manassas Forest Hills Development Co.

Phone 2-3432



The SALVATION ARMY
Welfare—Character Building
Evangelism



215 So. Front

Tel. 4338

ROBERT STRANGE

General
Insurance
and
Bonds

MUTUAL
COMPANIES
NON-
ASSESSABLE

TEL.

2-2265

212

WILLETTS
BLDG.

The Independent Ice Co.

ICE — COAL

PHONE 6678

LILLY THOS B (Helen W) (City Optical Co), h206 Forest Hills dr (F H), Tel 6845
 Lily Naomi Mrs hsekpr Cape Fear Hotel r312 Willard
 Linbert L E Lieut Colonel (Frances) USA h1804 Market
 Lindenberger Frances F (wid Holcomb) h612 S 3d
 —Jas (Nora) USA r612 S 3d
 —Selma B Mrs clk U S War Dept Eng r801 S Lumina av (Wrightsville Beach)
 Linder Kath r312 N 15th
 Lindholm A E (Clyde E) electn NCSCo r410 N 5th av
 Lindley A L emp NCSCo r Sunset Lodge
 Lindsay Christine L tmkpr NCSCo r119 N 6th
 —David (c) lab NCSCo r712 Campbell
 —Gordon emp NCSCo r402 N 2d
 —John (c; Mildred) lab r1223 S 7th
 —Paul (c) lab r509 Hanover
 Lindsey Ellen (c) maid h8C Robt R Taylor Homes
 Lineberry Albert (Billie B) emp NCSCo r17 Court S (LV)
 —Sam'l wldr NCSCo r220 N 2d
 Linens F D emp NCSCo r Sunset Lodge
 Lingle G E emp NCSCo r Shipyard Trailer Camp
 —Norine smstrs Southland Mfg Co
 Lingo Service Station Fred W Andrews mgr ss U S Hwy No 76 1 e ACLRR crossing
 Lingofledt Z L emp NCSCo r Shipyard Trailer Camp
 Link Cletus wldr NCSCo r520 S 3d
 —John C wldr NCSCo r American Legion Trailer Camp
 Linthicaum Henri C eng U S War Dept Eng r2105 Park rd (Princess pl)
 Linthicum Clarence E (Dorothy) plmbr NCSCo h122 S 9th apt 23
 Linvline The Hugh MacRae pres Julian W Morton v-pres Ralph M Shepard sec-treas real est 123 N Front

PRINTING

LITHOGRAPHING

Wilmington Printing Co.
 PHONE 6631
 211-213 N. SECOND ST.
 OFFICE FURNITURE AND SUPPLIES

Lions Club Jos Hood sec meets Thursday 1 P M Friendly Cafeteria 109½ Chestnut
 Lippitt Devereux Lieut USN r110 Nun
 —Margt W (wid Devereux H) h110 Nun
 Lipton Robt I slsmn Jewel Box r716 N 3d
 —Simon (Sadie; Lipton's Dept Store) h716 N 3d
 Lipton's Department Store (Simon Lipton) 619 N 4th
 Lisbon Jos (c; Annie M) lab r1010 N 6th
 Lisenbery Cath A Mrs slsmn Beverly's r507 S 5th av
 —R M USMC r507 S 5th av
 Lisk Walter P (Lula) hlpr NCSCo r1601 Castle
 Litchfield Norman H (Bonnie C) swtchmn SBT&TCO h612 Peachtree av (WPK)
 Litgen Alva J (Lois S) clk ACLRR r706 S 5th
 —Dora (wid Henry) h706 S 5th av
 —J Frank (Louise) clk ACLRR h15 S 5th av
 —Jennings (Lois) clk ACLRR r706 S 5th av
 —Lois V sten Chas T Nesbitt Cts r706 S 5th av
 Litras Geo (Victory Cafe) r719 Dock
 Litten Russell emp NCSCo r205 Grace
 Little see also Lytle
 —Alex (c; Jettie B) emp NCSCo r711 S 8th
 —Fred E (Eliz A) pres Wmtn Printing Co h1619 Chestnut
 —Fred E jr lieut USA r1619 Chestnut
 —Geo (Eva M) emp NCSCo r210 N 3d
 —Grace T Mrs furn rms 108 S 3d hdo
 —Grill The (J Odell Bridgers) restr 501 N 3d
 —H L USA r406 N 4th
 —Harvey L (c; Bessie) USA h205 S 10th

Atlantic Finance Co.

JOHN BRIGHT
HILL, President

LOANS

on
Real Estate

Financing
Mortgages

Title
Insurance

Wallace Bldg.
240 Princess St.

PHONE
6047

SHOEMAKERS, INC.

"EVERYTHING FOR THE OFFICE"

STATIONERY-OFFICE OUTFITTERS AND SYSTEMS

206-208 Princess St.

Dial 2-3332 and 2-3333

Phone 7022

JACOBI HARDWARE COMPANY, Inc.

"THE HOUSE YOUR FATHER DEALT WITH"

Good Hardware**LITTLE**

- Inn The (Beatrice Hansley) restr 1 Carolina Beach rd (SPk)
- J B emp NCSCo r NCSCo Appr Dormitory
- J S emp NCSCo r Shipyard Trailer Camp
- Jack W (Margt J) emp NCSCo h182 Pinecrest pkwy (GT)
- Jas A (Virginia O) ftr NCSCo h30 N Burnett blvd (SPk)
- Jasper (c) pkr Farrar Transfer & Stge Whse r605 S 12th
- Jesse J tool checker NCSCo r311 S Front
- Joe Shoe Repair (Herbert S King) 115 S Front
- John H (Mescae G) tacker NCSCo r206 N 9th
- Major (c; Margt) lab NCSCo r115 King (LG)
- Marvin K (Blanche) emp NCSCo h819 N 3d
- Mary (c) r715 N 2d
- Mary D associate dir Travelers Aid Serv USO r301 Market apt 23
- Percy (c) stoker TWPCo h204 Marsteller
- Rena M nurse Jas Walker Mem Hosp r do
- Robt A student r1619 Chestnut
- Roden (c) r County Home & Farm
- S S mech Baugh-McConnell Motors r Burgaw N C
- Seaborn (c; Ann) lab NCSCo h8 N Lincoln ct (HE)
- Thos emp NCSCo r504 N 4th
- Wm H emp NCSCo r NCSCo Appr Dormitory
- Willie N Mrs h416 S 6th
- Worthley F jr (Frances) electn NCSCo h715 S 4th
- Littlejohn Aaron M (Mildred) USA r103 S 8th
- Mildred Mrs clk Coy W Mooneyham
- Littles Maggie (c) emp Crotty Bros N C r RD 1
- Littleton Advertising System (Emmett Littleton) novelties 210 S 8th
- Cora C (wid John F) h13 N 13th
- Emmett (Pearl M; Littleton Adv Sys) h210 S 8th

AUTOMOBILE**CAUSEY'S SERVICE**

COMPLETE MOTOR REPAIR SERVICE

Pure Oil Products — Auto-Lite Batteries — Goodyear Tires

1202 MARKET

TEL. 9668

- Howard W (Kath) switchbd opr TWPCo r321 S 6th
- Jas E (Amelia) h3H Chas T Nesbitt Cts
- Littley Jas (c) emp Sou Box & Lbr Co
- Paul (c) emp Sou Box & Lbr Co
- Live Oak Camp W O W Wm E Davis sec meets alternate Mondays 8 p m
- 229 Princess 3d fl

- LIVE OAK SERVICE STATION (Louis B Borneman), 222 S 7th**
- Livesay Hudson R (Helen) supvr NCSCo h116 S Monroe (SPk)
- Livingston Detry O (Lena G) firemn PO
- Eug (Annie M) mtecmn h1006 S 2d

- LIVINGSTON F E & CO (F Elliott Livingston), Real Estate, Rentals, Mutual and Stock, Fire and Auto Insurance 240 Princess, Tel 6047**
- (For further information see page 78 Buyers' Guide and right top lines)

- F Elliott (Edith P; F E Livingston & Co) and notary h1311 Grace
- Garland (c; Mary) lab NCSCo r1015 S 14th
- Harry r rear Yarborough Oil Co
- J B emp NCSCo r513 N 3d
- Jeff wldr NCSCo r212 S 2d
- John D emp NCSCo r815 Market
- M R emp NCSCo r5 Carolina Beach rd (SPk)
- Saml P (Aathalia F) gro 201 Castle h517 S 2d
- Llewellyn Lemuel M mgr Leeuwenburg Dairy Farm r RD 1
- Lloyd Albert N (c; Carrie L) hlpr h213 S 7th
- Annie (c) h510 Swann
- Belle (c) h115 King (LG)
- Carrie (c) dom r512 Red Cross
- Chas M Lieut (Janice H) USA h rear 210 Forest Hills dr (FH)
- Edw D (c; Annie) emp NCSCo h1216 N 2d
- F Keith (Margt B) emp Sou Box & Lbr Co h5 Park av (WPK)

**Wilmington Well & Pump Co.**

Pump Repairs — Irrigation

2824 MARKET ST.

DIAL 5710

Well
Drilling

"King of Bottled Beer"

Budweiser

*Seeds
Feeds
Fertilizers
Sprayers
Dusters
Spray
Materials*

**CROSS
SEED
CO.**

*Planet Jr.
Tools
10-12
MARKET.,
TEL.
6868*

Belk-Williams Co.

ONE OF CAROLINA'S BEST DEPARTMENT STORES

232-242 N. Front St.

Phone 7741

IDEAL

LAUNDRY

AND
DRY

CLEANERS

PHONE
6651

LLOYD

- J W carp r115 N 4th
- John emp NCSCo r319 Chestnut
- Kelly G (Neill B) mgr Carolina Cab Co h8 N 9th
- McIver (c; Margt) lab NCSCo r512 Brunswick
- Richd (c; Columbus) lab h1112 McRae al
- Russell E ship clk Cross Seed Co r1417 S 4th
- Ruth L Mrs tmkpr NCSCo r810 Chestnut
- Thos (c) dish washer H&W Restr r789 Queen
- Thos jr (c; Lillie M) emp NCSCo r1221 N 9th
- Vance (c) lab Johnson Cotton Co r1012 N 8th
- W R emp NCSCo r15½ Princess
- Wm (c; Jessie) lab r1216 N 9th
- Loane Mary N sec Dr Jas B Lounsbury r Carolina Beach
- Loas John (Anne) USA r178 Colonial Village
- Local Board of Fire Underwriters Glasgow Hicks pres Louie E Woodbury sec
- E L Mathews treas meets 101 Market
- Lock Wm (c) r216 S 7th
- Lockamy Fannie (wid John D) r24 Court T (LV)
- John R (Rosa E) plmbr h1101 S 6th
- Neil J (Viola M) emp NCSCo h24 Court T (LV)
- Perry D (Clara) emp NCSCo h5 Court I (LV)
- Robt (Eleanor) emp NCSCo r2006 Brandon rd (PP)
- W H emp NCSCo r rear Yarborough Oil Oil Co
- Walter T (Bettie L) clk ACLRR h ns Wrightsville tpk RD 2 1 e 2d (WPK)
- Walter T jr (Vivian H) sht mtl wkr NCSCo h414½ Red Cross
- Locke Benj (c; Annie) firemn TWPCo h516 S 9th
- Clifford (c; Cath) lab NCSCo h710 S 13th
- Gladys (c) maid r516 S 9th
- Lockett Danl (c) lndry wkr Ideal Lndry & Dry Clnrs
- John (c) lab r510 Swann

Louie E. Woodbury Jr. INSURANCE

- Lockey Danl W jr clk ACLRR r804 Orange
- Lockfaw Danl A (Elsie C) asst to and pass receipts ACLRR h301 Northern blvd (SPk)
- John I (Edna G) emp NCSCo r705 Orange
- Julia (wid John I) r705 Orange
- Marie r8½ S 7th
- Mary A student r301 Northern blvd (SPk)
- Lockhart Homer (c; Gladys) lab h705 Anderson
- Irene (c) maid r704 Castle
- Lottie M (c) cook r619 Anderson
- Mattie (c) lndrs h619 Anderson
- Mazie (c) emp Crotty Bros N C r511 Anderson
- Locklear C Mabel waiter Top Hat Grill r801 S 3d
- Lonnie emp NCSCo r214 Red Cross
- Lockwood F Lieut (Margt) USA r2909 Market
- Geo cook Dixie Cafe & Grill r425 S 3d
- Hortense waiter Dixie Cafe & Grill r425 S 3d
- Millicent J Mrs clk US War Dept Eng r1406 Orange
- Lodge Mary L (wid L D) r2616 Market
- Lodor J Barkley (Ruth K) h218 Country Club blvd (W)
- Jas C student r218 Country Club blvd (W)
- Ruth K Mrs mgr New Hanover High Sch Cafeteria h218 Country Club blvd (W)
- Loewenstein David (Sophie C) dry gds 701 N 4th h1906 Princes
- Helen slswn David Loewenstein r1906 Princess
- Loflin Harold J emp Broadfoot Iron Wks r517 Surry
- Loftin Alec (c; Eunice) chipper NCSCo r13 N 11th
- Cornelius (c) porter Gregg Bros
- Danl (c; Addie) h3403 Princess St rd

CAROLINA
MILLWORK

(CO.)

H. A. DeCOVER

SASH, DOORS,
BLINDS, TRIM,
SCREENS, STAIRS,
FRAMES AND
MOLDINGS

ANYTHING IN
MILLWORK

CORNER 17TH
AND
WOOSTER

PHONE
9715

R. C. LUCAS & SON

PLUMBING CONTRACTORS

WE CATER TO REPAIR WORK WITH FULLY EQUIPPED TRUCKS

24-Hour Service—All Work Guaranteed

401 Central Blvd. Sunset Park

Phones: 6043-4976

Appraisals

Bonds

Real Estate

Insurance

Robt. C. Cantwell, Realtors

PHONE 2-3306

212 PRINCESS

LOFTIN

- Douglas (c) emp NCSCo r104 S 11th
- Eddie teleg opr r207 Audubon blvd (A)
- Edw H (Mildred) emp NCSCo h206 Cedar av RD 2 ((WPk)
- Francis (Mae) emp NCSCo h2012 Woolcott av (CP)
- Gertrude E sten r207 Audubon blvd (A)
- Ida (c) maid h1006 S 12th
- Isaac wtchmn r104 S Monroe (SPk)
- Mary C clk ACLRR r Rocky Point N C
- Mary L (c) maid r1006 S 12th
- Oscar wldr NCSCo r220 N 2d
- Saml E clk Wulff's News Serv r207 Audubon blvd

LOFTIN SAML E (Gertrude H), Lawyer 2-3 Odd Fellows Bldg 229 Princess,

Tel 7341, h207 Audubon blvd nr Park av RD 2 (A), Tel 2-3825
Lofton Alice W (c) tchr Willeston Industrial Sch r518 Red Cross

- Andrew R (c) porter Pullman Co r RD 3
- Cornelius (c) lab r514 Brunswick
- Danl (c) lab Cape Fear Country Club
- Edgar (c) lab ACLRR r213 (214) Hanover
- Edw M (c; Mary) h1121 Rankin
- Frances O (c) h1011 Orange
- Geo (c) lab r1220 S 9th
- Henry (c) lab r707 S 11th
- I C (Mamie J) emp J Herbert Bate Co r104 S Monroe
- J M driver r712 N 4th
- Jas E (c; Mary) lab h716 Bladen
- Jos (c) lab ACLRR r501 Brunswick
- Jos (c) lab r108 Masks' al
- Lucille (c) tchr r213 (214) Hanover
- Maggie (c) dom r801 Brunswick
- Mary L (c) tchr WPA r1006 S 12th
- Philip (c; Lucille) lab NCSCo r416 N 7th

COASTAL AND VICTORY CABS

TAXI - - -

4464 or
2-1303

- Sallie (c) maid h707 S 11th
- Thos (c; Victoria) h418 S 7th
- Wm (c; Katie) lab NCSCo h920 S 9th
- Wm H (c; Alice W) carrier PO h1015 Orange
- Lofton Richd P r1792 Pinecrest pkwy (GT)
- Logan Eug J (Willie H) erector NCSCo h713 S 15th
- Florence C sten NCSCo r301 Market apt 32
- Fred (c; Ruth) lab NCSCo r924 Dickinson
- Jacob B (c) lab NCSCo r917 Woods
- Jacob (c; Marie) emp Sou Box & Lbr Co h201 Stanley (LB)
- Jos (c; Sarah) emp Sou Box & Lbr Co h924 Dickinson
- Leona L supvr NCSCo r301 Market apt 32
- Mary (c) maid r201 Stanley (LG)
- Robt (c) lab NCSCo r201 Stanley (LG)
- Sylvester (c; Caroline) lab NCSCo r608 Anderson
- Walter (c) lab NCSCo r1012 Dickinson
- Wm (c) lab r201 Stanley (LG)
- Willie (c) asst Gray's Clinic r815 S 15th
- Loman Ada L bkpr Atlantic Tob Co r9 Audubon blvd (A)
- Rachel M nurse 9 Audubon blvd (A) h do
- Ruth r9 Audubon blvd (A)
- Lomax Dorothy M (c) maid r1017 N 5th av
- Henry (Deane R) cotton classer Alex Sprunt & Son r RD 3 Harbor Island
- Thos (c) driver Plate Ice Co r1117 N 5th av
- Lombardi Harry plmbr r314 S Front
- London Bettie clk ACLRR r13 Wrightsville av (CP)
- David J (c; Mamie S) chef Friendly Cafeteria & Restr h5 N 12th
- Geo (c) driver NCSCo r416 S 7th

**Sneed's Cycle Co.**

J. R. Sneed "Since 1914"

114 Market

Tel. 6022

Fishing Tackle, Bicycles, Radios, Sporting Goods

**BRUNSWICK
HOTEL**Under
New
ManagementReason-
able
RatesN. Front
at
GraceTEL.
4365**SALLY****ANN**Bread
Pies
Cakes
Pastries**ROYAL
BAKERY**OFFICE AND
RETAIL STORE
1306-1308
MARKETTel.
7171

**FEEL
FRESH
DRINK
ORANGE-
CRUSH**



**ELECTRIC
BOTTLING
CO.**

**Bottlers
and
Distributors**

**A Full Line of
Assorted Soda's
TEL.**

6262



City Laundry Co.

26 N. 2nd St.

Phone 4455

**Complete
Dry
Cleaning
Service**

LONDON

- Janie (c) carp 203 Grace
- Rafter L (c) erector NCSCo r905 N 9th
- Wm (c) hlpr r217 Harnett
- Loney Josie B Mrs linker Swift & Co r113 Henry
- Long Aldon (Ernestine) plmbr NCSCo r108 Church
- Alton (Mabel) emp Broadfoot Iron Wks r10 Queen
- Annie B Mrs ofc sec Wmtn Army & Navy Store h314 S 2d
- Austin G (Ettie E) clk ACLRR r307 Walnut
- Bertha (c) h710½ N 5th av
- Bertha r208 McRae apt 4
- C Leo (Margie) driver White Ice Cream & Milk Co h12 Quen
- Cephus M (Fay L) USA h1 Lee Drive (LF)
- Chas Lieut USA r1507 Market
- Chas W (Dora R) eng h1011 S 5th av
- Chas W jr r1011 S 5th av
- Clarence C (Mabel) bus opr TWPCo r7 Wrightsville av (CP)
- Clyde E (c; Ida Lee) hlpr Swift & Co r512 Woods
- D B (Eliz C) emp NCSCo h13 Court E (LV)
- Daisy (c) dom r515 Campbell
- Dorothy G Mrs clk Dixie Lndry & Dry Clnrs h411 Church
- Douglas A (Margt) bus opr TWPCo r54 Lake Forest pkwy (LF)
- Eliz (c) maid h607 S 10th
- Elmer D (Aline) wldr NCSCo h817 N 3d
- Eug driver r508 N 3d
- Eug itr NCSCo r7 Bellwill al
- Eva r Edw G Hall
- Fletcher M carp NCSCo r818 S 6th
- Gordon H USN r54 Lake Forest pkwy (LF)

ALBERT F. PERRY

INSURANCE — BONDS

230 Princess St.

Dial 4403

- Gossett (c; Lossie) lab NCSCo h rear 910 Queen
- Grady (Pauline) emp NCSCo r403 Chestnut
- Graham platform mn r617 Princess
- Herman V (Ruby E) wldr NCSCo h26 Court T (LV)
- Houston P hlpr Royal Bky r1318 Dock
- Hugh wood wkr r318 S 2d
- I Paul r1909 Lingo av
- Ida (c) dom r812½ (808½) N 3d
- Irene H clk ACLRR r116 S 5th av
- Isaac P (Mary) carp h1909 Lingo av
- Jack (c; Emma) emp NCSCo r7 S 11th
- Jas electn NCSCo r108 S 4th
- Jas (c; Cora) lab h331 Kellogg al
- Jas C (Mary A) supt City Dept of Sanitation & Waste Removal h1507 S 3d
- Jas C (Annie B) with eng dept h314 S 2d
- Jas W (Mary E) driver White Ice Cream & Milk Co h2024 Klein rd (PP)
- Jennie (c) h609 S 10th
- Jesse B USA r189 Lake Forest pkwy (LF)
- Jessie L shipwright NCSCo r117 Marsteller
- Jettie supvr Jas Walker Mem Hosp r do
- Jimmie L nurse Jas Walker Mem Hosp r do
- John driver r806 S Front
- John C (Edna M) wldr r815 N 3d
- John O hlpr Farrar Trans & Stge Whse r Supply N C
- Jos (c) lab r609 S 10th
- Julius emp NCSCo r106 S 6th
- Lawson emp NCSCo r504 N 4th
- Leon A (Eliz M) pntr NCSCo h307 Wright
- Leroy (Maude) pntr r910 S 4th

**NORRIS'
NEWS
STAND**

**C. L. NORRIS
Prop.**

Complete Line of

**Magazines
Newspapers
and
Express
Money Orders
Tobacco
Cigars
Cigarettes
and
Soft Drinks**

104

RED CROSS

Tel. 7462

**Serving
The South
For Over
75 Years**

**HONNET
1867 - CO.**

14 No. Front — Tel. 2-3736

**Jewelers
Silversmiths
Repairers**

F. E. LIVINGSTON & CO.

REAL ESTATE INSURANCE
RENTS FIRE—CASUALTY

240 Princess St.

Phone 6047

LONG

- LeRoy W (Estaline J) slsmn J W Jackson Beverage Co h1014 Grace
- Louise stuffer Swift & Co r1909 Lingo av
- Lula G slsmn Efrid's Dept Store r516 S 2d
- Mabel r105 Dock
- Miller (c; Vernie) lab NCSCo r1011 S 14th
- Motor Co (Willis B Long) auto dlrs and filling sta 1001 Market
- Myrtle emp Saunders Drug Store
- Nancy C cash The Grocerteria No 1 r2502 Market
- R emp NCSCo r206 Grace
- Ralph USA r1903 Princess
- Robt (Sarah) r513 S 4th
- Robt carp r704 N 4th
- Robt (c) cook Hotel Wmtn Dining Rm r318 N Front
- Robt (c) porter Cape Fear Loan Office r815 Red Cross
- Robt E USN r54 Lake Forest pkwy (LF)
- Robt J student r1011 S 5th av
- Sadie K (wid Hugh) h318 S 2d
- Saml E (Evelyn E) emp NCSCo h17A Chas T Nesbitt Cts
- Sarah (c) dom r714 Hanby al
- Solon G (Minnie) mgr County Home & Farm h ns Wrightsville tpk RD 2
3 e Floral pkwy (GC)
- Virginia social wkr Travelers Aid USO r Greenville Sound
- W A driver New Way Mattress Co
- Wallace A USN r54 Lake Forest pkwy (LF)
- Wayland ftr NCSCo r10 Queen
- Wm (c; Arneva) emp NCSCo h2 N Lincoln ct (HE)



Sales
Service

Batson Motor Co.

1102 MARKET TEL. 4545



- Wm (c; Edna) porter h817 Queen
 - Wm (c) lab r1005 Rankin
 - Wm (Louise) wldr NCSCo r1021 S 6th
 - Wm A (Lillie D) pipe ctr NCSCo h22E Chas T Nesbitt Cts
 - Wm B (Pearl) carp h1819 Woolcott av (CP)
 - Wm B jr (Dorothy G) shipwright NCSCo h411 Church
 - Wm H ftr NCSCo r108 S 4th
 - Willie (c) dom r708 N 8th
 - Willis B (Winona W; Long Motor Co) h1903 Princess
- Longest Beaufort blue printer NCSCo r6 Southern blvd (SPK)
Longley Henry E (Delean A; Ideal Lndry & Dry Clnrs; Longley Plmbg
Supply Co) h111 N 15th

**LONGLEY PLUMBING SUPPLY CO (Henry E Longley), Wholesale, 208
S Front, Tel 7794**

- Longworth Dorothy S Mrs sten US War Dept Eng r225 N Lumina av
(Wrightsville Beach)
 - Lonnies Johanna nurse 135 Forest Hills dr (FH) r do
 - Looper C R emp NCSCo r Shipyard Trailer Camp
 - Loper Anne sten US Ofc of Defense Trans r415 Red Cross
 - Chas C (Sadie G) cond ACLRR h415 Red Cross
 - Chas C jr USN r415 Red Cross
 - Mary E dental asst Sidney V Allen r415 Red Cross
 - Sarah A sten r415 Red Cross
 - Wm H clk Big Star Stores r415 Red Cross
- Lopocarc Gloria waiter H & W Restr r511 Dock
Lord Joe I sten r420 Market apt 40
—Russell E (Jean T) clk h1417 S 4th
Lorenzo Mary T clk ACLRR h16 N 5th av apt 4
Lorick Nolan W (Daphna) cond Seaboard Ry h208 S 3d RD 2 (WPK)



SNEEDEN-YORK CO.

**REFRIGERATION—AIR CONDITIONING
ATHLETIC SUPPLIES**

115 MARKET TEL. 9761



David Jacobi Supply Co.

ROGERS
THE HOUSE OF QUALITY

**Paints
Hardware
Paper
Products
Hotel
Supplies
Rope**

**101
S. FRONT
Tel. 9451**



FARRAR TRANSFER & STORAGE WAREHOUSE

*Fireproof
Warehouse*

**Household Goods
Merchandise
STORAGE**

**Local and Long
Distance
MOVING**

Agent:
**ALLIED VAN
LINES**

**1121
S. FRONT ST.
Tel. 5317**

EDWARD G. CRAFT

Member of
American
Institute of
Accountants

North Carolina
Asso. of C.P.A.'s

**Certified
Public
Account-
ant**

**Audits
Systems
Tax Service**

**22-23 Trust
Bldg.**

Phone
5587

P. O. Box 552

The Wilmington Savings & Trust Company

Member Federal Reserve System and Federal Deposit Insurance Corp.

Capital, \$300,000.00

Surplus, \$600,000.00

Lcssen Annette M (wid Thos) h301 Wright
—Emma G tchr New Hanover High Sch r301 Wright
—Geo A (Mary G) mech PO r Leland N C
Loston Wm (c) emp NCSCo r118 Magnolia al
Lottie Lois (c) maid r12H Robt R Taylor Homes
Loudenslager Harry C Major (Margt K) USA h246 Lake Forest pkwy (LF)
Loudermilk Marie Mrs r Mrs Fannie B Heidt
Loughlin Anna J Mrs h143 Forest Hills dr (FH)
—Betty A r143 Forest Hills dr (FH)
—Chas emp NCSCo r Shipyard Trailer Camp
—Gertrude tchr Washington Catlett Sch r311 S Front
—Howard M r2014 Pender av (CP)
—J Albert (Annie E) city eng h2014 Pender av (CP)
—Jas D (Berta B) h2020 Creecy av
—Jas E ofc sec ACLRR r143 Forest Hills dr (FH)
—Jas J (Sudie) r311 S Front
—John W USA r143 Forest Hills dr (FH)
—Mary E clk Met Life Ins Co r143 Forest Hills dr (FH)
Louis Wm atndt r315 Chestnut
Louise Beauty Salon (Mrs Louise LeGwyn) 120½ Princess R208
—Lewis (Margt) emp NCSCo r2909 Market
Lounsbury Geo H Capt (Ruth) USA r322 S 5th av
**LOUNSBURY JAMES B (Beatrice T), Physician, Specializing in Obstetrics
and Diseases of Women, Office Hours 1:00 P M to 4:00 P M Daily
Except Wednesday, 213 Murchison Bldg 209 N Front, Tel 2-1572, h2517
Guilford av (FH), Tel 2-1231**
Love A Benson (Anna H) chf clk ACLRR h409 N 15th
—Agnes B Mrs bkpr Gardner Transfer & Storage Co h15½ N 5th
—Alice T clk ACLRR h114 N 4th

H. F. Wilder Real Estate Agency Sales — Rentals

207 Princess

Tel. 4932

HANOVER

Building & Loan Association
Series—January, April, July, October

3% PAID ON SAVINGS

207 Princess

Tel. 4932

Pickard's

Fishing
Tackle

Sporting
Goods

Johnson
Outboard
Motors

Bicycles

209

Market St.

PHONE

2-3224

—Allen B jr (Agnes B) h15½ N 5th
—Anna Mrs smstrs Wonder Dress Shop r2 Carolina Beach av (SPK)
—Bessie (c) Indrs h607 S 12th
—Dick r YMCA
—Eris emp NCSCo r207 S Front
—Franklin D emp NCSCo r208 S 5th av
—Hal J div mgr Queen City Trailways r15 Magnolia pl (O)
—Harry A (Audrey E) USA h188 Lake Forest pkwy (LF)
—Heath widr NCSCo r1916 Klein rd (PP)
—Hyman R mgr Young Men's Shop r1902 Princess
—Jos (Jennie) emp NCSCo r314 N 7th
—Juanita B Mrs clk US War Dept Eng r1917 Nun
—Julia D (wid Chas P) h208 S 5th av
—K C (c) emp J Herbert Bate Co
—Lucy A (wid Thaddeus D) h305 S 2d
—Mary C slswn H L Green & Co r314 N 7th
—Meyer (Ruth) slsmn Dlugin's h1911 Nun
—Thaddeus D (Louise W) r203 S 5th av
—and Charity Hall (c) 419 S 7th
Lovelace Alex C (Jennie) USA r215 Kenwood av
—Geo H (Eliz B) clk ACLRR h611 Grace
—Jas J Lieut (Maude) USA r207 N 13th
—Jennie clk PO r215 Kenwood av
Loveless Grocery & Mkt (Wm R Loveless) 1007 N 4th
—Wm R (May A; Loveless Gro & Mkt) h1007 N 4th
Lovecek Ralph P eng US War Dept Eng r1901 Market
Lovely Hosey (c; Rosa L) lab r917 N 7th
Loving Frank R Major (Mildred S) USA h226 Williams
—Helen sten NCSCo r712 Market

**WILL
REHDER
FLORIST**

CUT FLOWERS
FUNERAL DESIGNS

Flowers by Wire

"Say It With Flowers"

121 N. FRONT - TEL. 9649

White's

PASTEURIZED
DAIRY PRODUCTS

QUALITY YOU CAN
TASTE
PHONE 6681

LOVERING

- Sue C r712 Market
- Susan M (wid T P) h712 Market
- Lovett Betty (c) maid r112 N 11th
- Edw (c) lab NCSCo h703 N 7th
- Gordon (Margt) h20 Lee dr (LF)
- Robt emp NCSCo r705 S 6th
- Sallie (c) h1214 Dock
- Thos G slsmn Wmtn Coca-Cola Btlg Wks r802 Orange
- Lovin Pauline tchr New Hanover High Sch r221 N 5th av
- Loving Union Hall (c) 514½ Nixon
- Lovings Colleen slswn Wahl's r Shamrock Inn
- Low Avery C (Sue H) asst genl frt agt ACLRR h705 Northern blvd (SPk)
- Avery C jr Lieut USA r705 Northern blvd (SPk)
- Kirk H student r705 Northern blvd (SPk)
- Parks M (Sara S) clk ACLRR h2308 Chestnut
- Lower Artie C emp NCSCo r187 Pinecrest pkwy (GT)
- Clyde E (Mary R) mach NCSCo h120 Pinecrest pkwy (GT)
- Emily checker Snow White Lndry r RD 1 Leland N C
- Geo E (Mary B) wldr NCSCo h21 Court D (LV)
- H N emp NCSCo r Shipyard Trailer Camp
- W C blrmkr NCSCo r410 Chestnut
- Wm C r1608 Dock
- Lowe A S emp NCSCo r402 N 2d
- Conrad W (c; Margt) lab h103 S 9th
- Ida (c) dom h721 S 7th
- J Harry (Anna) emp NCSCo h2 Carolina Beach rd (SPk)
- Jessie (c) lndrs h1006 S 8th
- Lawrence C (Laura E) ftr NCSCo h10 Court A (LV)
- Mabel (c) ofc sec Sylvester R Rosemond h18G Robt R Taylor Homes

AIR-CONDITIONED	HOTEL CAPE FEAR	RATES
COFFEE SHOP		REASONABLE
MODERN		FIREPROOF
CONNECTING		ON U.S. HWYS.
GARAGE		# 17,74,76,117
CHESTNUT and 2d STREETS		

- Nathan (c; HESSIE M) lab NCSCo r412 Harnett
- Wm emp NCSCo r312 N 2d
- Wm G (c; Mable) porter Pullman Co r1006 S 8th
- Lowell Edw J (Clementine) ship clk Sears Roebuck and Co h415 S 16th
- Lowery Chas (c) lab NCSCo r515 Campbell
- Clyde hlpr r7 Wrightsville av (CP)
- Geo (Louise B) USA r513 Chestnut
- Geo F (Thelma) delmn Modern Lndry & Dry Clnrs r7 Wrightsville av (CP)
- Henry (Rebecca M) capt USA r1406 Chestnut
- Jas M (Marjory) USA r2110 Creecy av
- Louis (c; Bettie D) barber 1021 N 4th h1018 S 8th
- Mazaline wrapper Royal Bky r7 Wrightsville av (CP)
- Robt (c) emp Broadfoot Iron Wks r619 Campbell
- Robt (c) lab r816 Thompson al
- Lowhorne John card hd Spofford Mills
- Lowman Victor H emp NCSCo r Shipyard Trailer Camp
- Lowrance Chas R (Emma J) wldr NCSCo r109 S 5th av
- Lowrimore Austin M (Callie E; Larry's Wine Shop) h308 Grace
- LOWRIMORE CHARLES S (Ethel B), Certified Public Accountant, Audits, Systems, Cost Accounting and Tax Service, 708 Murchison Bldg 209 N Front, Tel 4421, h2310 Chestnut, Tel 2-3894 (For further information see page 2 Buyers' Guide and right center lines)**
- Chas S jr student r2310 Chestnut
- Lowry Chas (c) lab NCSCo r1001 S 14th
- Lucas Elbert L (Estelle) agt Home Security Life Ins Co r205 S 2d
- Ellis (c; Corinne) emp NCSCo r408 S 7th
- Hampton wldr NCSCo r323 S Front

LESLIE R. HUMMELL
Representing
**AETNA LIFE — NATIONAL LIFE
PRUDENTIAL INS. CO. of AMERICA**

Also Rep. Large Reliable Stock Companies For Fire and General Insurance
232 PRINCESS PHONE 6118

**McKee
Bros.
ICE
&
COAL CO.**

TEL.

6327

**RED-ASH
COAL
For a
HOT
FIRE**

710 Castle

and

601 Greenfield

307-309 North Front St.

— Tel. 6626 —

SEARS, ROEBUCK AND CO.

Wilmington, N. C.



Finkelstein's

- Diamonds
- Watches
- Jewelry

**CLOTHING
SPORTS
WEAR**

**Work Clothes
Uniforms and
Equipment**

6 - 8

S. Front

TEL.

5 6 6 2

**H. G.
Latimer
& Son**

**Wallace Bldg.
Phone 2-3856**

Insurance

**Sound
Protection**

**PROMPT
SERVICE**

**Substantial
Savings
on Premiums
for
Desirable
Risks**

PRINTING RULING

JACKSON & BELL Co.

BINDING

105-109 N. SECOND ST. PHONE 5817

LUCAS

- Jas (Evelyn) wldr NCSCO r722 S 4th
 - Robt F (Jessie A) acct NCSCO h213 Wrightsville av (CP)
 - Roy Dewey L wldr NCSCO r135 Woodlawn av
 - Loyd R E wldr NCSCO r323 S Front
 - Thos (c; Mary) lab NCSCO r1014 Dickinson
 - Lubetsky Albert (Elsie) USA r305 S 6th
 - Lucas Carrie (c) maid h1212 N 8th
 - Donnie (c) cook r1005½ Chestnut
 - Frank (Anna P) installer reprmn SBT&TCO h805 Chestnut
 - Fred (c) lab NCSCO r514½ Brunswick
 - Herschel N (Alice N) pbx installer SBT&TCO h312 S 16th
 - Jas (c) r303 Clay
 - Jas (c; Mary) lab h717 S 11th
 - Jas wldr NCSCO r323 S Front
 - Jean M student r72 Lee dr (LF)
 - John A (Anna M) USA h73 Lee dr (LF)
 - Josie M (c) emp City Lndry Co r830 Fanning
 - Mary K Mrs clk ACLRR r311 N 16th
 - Quida M msngr US War Dept Eng r2009 Creasy av
 - Queen (c) emp NCSCO h414 Wilson av
- LUCAS R C & SON** (Rosece C and Robt L, Plumbing Contractor, 401 Central blvd (SPk), Tels 6943 and 4976 (For further information see page 74 Buyers' Guide and left bottom lines)
- Robt L (Edith; R C Lucas & Son) h401 Central blvd (SPk)
 - Roscoe C (Ruth S; R C Lucas & Son) h312 Northern blvd (SPk)
 - Sparkman stm eng NCSCO r509 Market
 - Theo (Dallas) constr wkr r1 Church
 - Thos (c) driver Dixie Cab
 - Thos (c; Maggie) janitor New Hanover High Sch h709 Campbell

THE Jewel Box
YOUR FRIENDLY CREDIT JEWELERS INC.
109 N. FRONT STREET

- Walter J (c) lab Housing Authority of the City of Wmtn r219 Harnett
- Wm (c; Vernish) h813 S 4th
- Wm (Mary S) USA r311 N 16th
- Lucek J Connell r206 N 2d
- Luchini Eddie E (Joan) USA r507 S 4th
- Lucius Chas G erector NCSCO r509 Market
- Lucky Baxter (c) emp NCSCO r624 S 7th
- Ludd John (c) lab r716 Brook's al
- Luella (c) maid Community Hosp
- Wm (c) cook Boston Cafe r518 Dickinson
- Ludlum Bruce (Sarah) emp NCSCO h10 Summit Walk (GT)
- Eunice E NCSCO r815 Market
- Hilton (Vera S) clk ACLRR h1721 Ann
- Ivon L (Mildred I) emp NCSCO h200 Pincerest pkwy (GT)
- Vera S Mrs clk ACLRR h1721 Ann
- Ludwig Benton S (Willamay W) supr NCSCO h1402 Princess
- Ella B (wid John F) r1402 Princess
- Lum Chas Lndry 105 N 3d h do
- Jas Lndry wkr Chas Lum r105 N 3d
- Wm Lndry wkr Chas Lum r105 N 3d
- Lumpkins Jas (c; Nancy) emp NCSCO h209 Gore's al
- Lumsden Geo emp Municipal Golf Course r RD 3 Seagate
- Lundy Robt (c; Maggie) constr wkr h25E Robt R Taylor Homes
- Robt jr (c) USA r25E Robt R Taylor Homes
- Lunsford Frances r2110 Creecy
- L R wldr NCSCO r911 Market
- Luper Beau (Vivian) emp NCSCO r20 Court J (LV)
- Lupo Fulton eng NCSCO r614 S Front
- Lupton Jas emp NCSCO r508 N 3d



**The Insured
Peoples Building & Loan
ASSOCIATION**

Wm. M. Hill, Sec. Low Cost Real Estate Loans
112 PRINCESS TELS. 2-3371, 2-3372

DIAL 4954

Pender FURNITURE COMPANY
 "ASSISTANT HOMEMAKERS"
 28 SOUTH FRONT ST.
 WILMINGTON, N. C.

Lusk Lexton r Mrs Mary L Benson
 Luster Darnell (c; Thelma) USA h1006 S 14th
 Lutes Pearl G Mrs slswn Belk-Williams Co h1915 Ann
 —Wm R (Pearl R) clk ACLRR h1915 Ann
 Luther Oran emp NCSCo r904 S 3d
 —Roy (Frances) electn NCSCo r211 Grace
 —W T supvr NCSCo r406 S 4th
 Lutheran Memorial Building 20 N 6th
 Lutkanskas Francis wldr NCSCo r8 Queen
 Lutz John L (Janet) emp NCSCo hC7 Oleander Court
 Luzadder Glada R Mrs slswn McLellan Stores Co r614 S 2d
 —Henry (Glada R) USA r614 S 2d
 Lyde Abr (c; Viola) emp NCSCo r605 Swann
 —July (c; Ida H) frt caller ACLRR h513 Hanover
 —Leroy (c) frt caller ACLRR r513 Hanover
 —Wm (c; Mabel) lab NCSCo r410 McRae
 Lyell Jas S (Kate M) constr eng h205 S 8th
 —Jas S (Mary P) time study NCSCo hC15 Oleander Court
 —Jas L jr hC15 Oleander Court
 Lyerly Marylynn student r817 Chestnut
 —Mittie J (wid Wm L) h817 Chestnut
 —Wallace G r509 Market
 —Wm R USA r817 Chestnut
 Lyles see also Liles
 —Arth (c; Belle W) carp h812 Grace
 —Dora (c) emp Sou Box & Lbr Co r812 Grace
 —Eug (c) lab r812 Grace
 —Henry (c; Jessie M) lab h911 Castle
 —Jas D wldr NCSCo r308 Grace
 —Jessie M (c) Indry wkr Ideal Lndry & Dry Clnrs

CHARLES S. LOWRIMORE

CERTIFIED PUBLIC ACCOUNTANT
 TAX CONSULTANT

708 Murchison Bldg.

209 N. Front

Tel. 4421

—Jordan J (c; Mary) lab NCSCo h917 Miller
 —Richd (c) lab NCSCo r911 Castle
 Lynch Adolphus B r213 N 17th
 —Constance B r707 Market apt 4
 —Ernestine Mrs pharm Toms Drug Co r107 S 4th
 —Floyd H (Evelyn) wldr NCSCo h521½ S Front
 —Fred wldr NCSCo r521½ S Front
 —Geo G (Olivia H) asst to genl supt motive power ACLRR h406 Forest Hills dr (FH)
 —Herbert A v-pres asst sec Acme Fertilizer Co h403 Wrightsville av (CP)
 —Herman W (Ernestine) USA r107 S 4th
 —J Paul (Glenna A) mgr dining car serv ACLRR h707 Market apt 4
 —Jas (c) USA h1306 Dawson
 —Jas B (Carlotta M; Lvnch & Foard) h201 N 13th
 —John J (Betty) USA r316 S 2d
 —Jos (Evelyn) USA r1103 Mercer av
 —Luby R (Alice) emp NCSCo h309 N 2d
 —M R r YMCA
 —Mary B r403 Wrightsville av (CP)
 —Nancy ofc sec Genl Ins Agcy r406 Forest Hills dr (FH)
 —Theo K (Virginia D) asst genl pass agt ACLRR h211 S 5th av
 —Warren G wldr NCSCo r521½ S Front
 —& Foard (Jas B Lynch Osborne G Foard) archts 202½ Princess
 Lyne Thos L acct r315 N 15th
 Lynn Doyle (c) hlpr Princess Billiard Parlor
 Lyon Doris clk NCSCo r429 Carolina av (SPK)
 Lyons Aldon J (c; Etta M) lab h707 Meares
 —Chas (c; Lillie) lab J Dallas Orrell h1007 Dawson
 —Chas (c) lab h705 S 11th
 —Ethel W Mrs clk ACLRR h13 Keaton av (B)

T. W. WOOD and SONS

"Seedsmen Since 1879"

Seeds, Feeds, Bulbs, Plants, Fertilizers, Etc.

317-19 N. FRONT

TEL. 4620

There's nothing like

GAS

for

COOKING
 REFRIGERATION
 WATER
 HEATING
 HOUSE
 HEATING

**TIDE
 WATER
 POWER
 CO.**

Tel. 4411

READ

STAR-NEWS

PAPERS

Morning
Evening
Sunday

McGRATH & CO.

MUSICAL INSTRUMENTS — PIANOS
RADIOS AND REPAIRS

Phone 2-3546

108 Market St.

CITY OPTICAL CO.
OPTICAL SUPREMACY

218 N. Front St.

Phone 7236

THOS. B. LILLY

Owner and
General Manager

LYONS

- Etta M (c) cook C R & H W Williams r707 Meares
- Florence (c) h713 Harnett
- Fred (Ethel W) USA h13 Keaton av (B)
- Judson (c; Elsie) USA r916 N 5th av
- Luther (c; Carrie) emp NCSCo r110 Magnolia av
- Oliver C (c; Josephine) lab h1117 Wright
- Scott Mrs res mgr YWCA USO r223 N 3d

Lytle see also Little

—M Olivia clk ACLRR r208 N 3d

Lytton A R r YMCA

—Rome G sec-treas Sunset Co r Wananish N C

M R & R CO INC, Emory C Marlowe Pres-Mgr, Mrs Agnes L Marlowe Sec-Treas, Sanding, Resurfacing and Finishing of All Kinds, Fine High Grade Cabinet Work of Every Description, Carolina Beach rd PO Box 1033, Tels: Day 9451; Night Dial 116 County 5014 (For further information see page 34 Buyers' Guide)

M & J FINANCE CORP, Frank H Sikes and J Vernon Ezell Mgrs, Auto Loans for Dealers and Individuals, 1306 Carolina Beach rd, Tel 2-2740 (For further information see page 6 Buyers' Guide)

Mabe D M ftr NCSCo r323 S Front

Maberg Jos emp NCSCo r411 N 2d

Mable Mary L Mrs emp Crotty Bros N C r319 S 3d

Maboti P A cook Friendly Cafeteria & Restr r601 Swan

Mabrey B H emp NCSC r Shipyard Trailer Camp

Mabry Shellie (Mady S) steam eng NCSCo h rear ns North Carolina av 4 e Oak (SPk)

Mac's Auto Parts Co (Geo McFarlane) whol 17 S 2d

BF Goodrich
Silvertown Stores

14 NO. 3d

TEL. 7560

Switch To
Goodrich
1st in Rubber

- Tires
- Batteries
- Radios
- Bicycles

MacAndrews Josephine M clk r1719 Carolina av

MacCall see also McCall

—Clyde (Juanita) plmbr NCSCo r619 S 5th av

Macauley Herbert L electn NCSCo r513 Nun

Macbee Lester crane opr NCSCo r16 S Adams (SPk)

MacDonald see also McDonald

—Wm A (Evelyn O; MacDonald & Aman) r Carolina Beach

—& Aman (Wm A MacDonald C Wallace Aman) auto reprs 14 N 2d

MacDuffy Leon C Lieut r307 N 15th

Mace Leroy (c) hlpr Natl Biscuit Co r604 McIver la

—Permella (c) waiter Victory Cafe r812 N 2d

Macedonia Fire Baptized Holiness Church of God (c) 519 Brunswick

—Missionary Baptist Church (c) Rev John W Bell pastor 310 McCrae

MacIntire see also McIntire and McIntyre

—Donald (Margt) wldr NCSCo r602 Northern blvd (SPk)

—John (Margt M) emp NCSCo r24 N Adams (SPk)

Mack Alice (c) emp City Lndry Co

—Burney (c) lab NCSCo r801 Wright

—Chas (c; Lessie M) r1215 McRae al

—Chas (c; Mary) constr wkr r918 Love

—Clara (c) prsr Harry Kelley r1010 N 6th

—Clarence (c) emp NCSCo r7 S Liberty ct (H)

—Collin (c; Alice) chipper NCSCo h825 Miller

—David (c) constr wkr r1018 N 8th

—David (c; Minnie) lab NCSCo r709 S 11th

—Earl (c; Katie) lab NCSCo h815 N 7th

—Eliz (c) h206 N 10th

—Ella lndry wkr Modern Lndry & Dry Clnrs

—Esther (c) cook r715 S 13th

—Eug emp NCSCo r119 Church

—Floyd (c) lab r610 N 8th

FOY, ROE & CO.
"Dependable Outdoor Wear for Men"

9-11 NO. FRONT

TEL. 5923



The Morris Plan Bank

of Wilmington

"The Bank For The Individual"
SAVINGS AND LOANS

Member Federal Deposit Insurance Corporation

MACK

- Geo T (c; Louise W) frt trucker ACLRR h922 S 9th
- Gladys (c) lndry wkr Ideal Lndry & Dry Clnrs
- Glover (c) lab NCSCo h818½ N 8th
- Hattie (c) maid r603 Taylor
- Henry (c) r918 Love
- Henry (c) lab r805 Thompson al
- Herbert (c) lab r709 N 2d
- Hester (c) emp Sou Box & Lbr Co h1108 Park av
- Jas (c; Annie) emp NCSCo r513 Harnett
- Jas (c; Amanda) emp NCSCo h13B Robt R Taylor Homes
- Jas (c; Anna) lab NCSCo r1314 Church
- Jas (c; Lulu) porter Pullman Co h716 Nun
- Jas E (c; Clara) sta atndt Hughes Bros h1010 N 6th
- Jas H (c; Octavia) elev opr Murchison bldg h1106 N 8th
- Jerry (c; Helen) lab NCSCo r614 Walnut
- John H (c; Mattie) landscaper h1020 Castle
- Jos (c) emp NCSCo r718 S 7th
- Jos (c) lab r613 Bladen
- Jos (c) lab r321 Kellogg al
- Jos (c; Archie B) ship wright NCSCo r1010 N 6th
- Leroy (c; Irene) battery repr 600 (604) Campbell r Wrightsville Sound
- Louis (c) clk Cape Fear Country Club r RD 3
- Louis (c; Daisy) lab NCSCo r709 S 11th
- Louise (c) dom h708 Red Cross
- Luberta (c) h7 S Liberty Ct (H)
- Lulu E (c) tchr E Wmtn Graded Sch r716 Nun
- Maggie (c) h912 Murphy al
- Marion (c) maid r8C Robt R Taylor Homes
- Mary (c) dom r511 N 8th

Goodyear

— CONVENIENT TERMS —

Home

Tires

Furnishings

Radios

Gold Seal

Auto Parts

Congoleum

Batteries



25 So. Front St.

Tel. 2-3972

Watches

- Mary (c) lndrs h111 Kendall av
 - Mary L clk WUTelCo r410 Grace
 - Maude (c) dom h807 Brunswick
 - Nathan (c; Estelle) lab NCSCo h610 S 14th
 - Robt (c; Georgia) emp NCSCo h715 S 7th
 - Robt (c) lab r507 Campbell
 - Robt (c; Edell) lab NCSCo r1122 Rankin
 - Robt (c; Lillie B) ship wright NCSCo r220 N 10th
 - Roy (c) lab r609 N 7th
 - Sarah (c) dom r512 Bladen
 - Sip (c) h515 Dickinson
 - Vernie (c) emp J Herbert Bate Co
 - Vinton (Mary) USA r410 Grace
 - Walter (c; Leila) lab NCSCo r412½ Harnett
 - Warren (c) lab NCSCo r613 Bladen
 - Wm (c) emp NCSCo r715 S 7th
 - Wm (c; Rose) hlpr Electric Bottling Co h11 S 10th
 - Wm (c) lab NCSCo r1207 Rankin
 - Wm (c) lab r504 N 6th
 - Wm (c; Bernetha) lab NCSCo r915 Sprunt al
 - Woodrow (c; Annie) lab NCSCo r611 N 6th
- Mack's Taxi (c; McKinley W Waters) 520 N 7th
 MacKenzie see also McKenzie
 —John S (Katie M) slsmn Foy-Roe & Co h1514 Ann
 —Roberta tchr Chestnut St Sch r1514 Ann
 MacLennen D G (Mary) seamn r215½ N 5th av
 MacMillan see also McMILLAN
 MacMILLAN BUICK CO (Bruce B Cameron, Chas B Parmele, Raymond H Holland, Richd F Phelps), Dealers Buick Motor Cars, 108-110 N 2d, Tel 9574 (For further information see page 9 Buyers' Guide)

E. L. MATHEWS

Agent **EQUITABLE LIFE**

Fire — Accident and Health — Auto — Liability — Bonds

901 MURCHISON BLDG.

PHONE 7125

J. B. McCABE & CO.

W. C. Nichols,
C.P.A.

Certified
Public
Accountants

Murchison
Building

PHONE
5151

THE BAXLEY COMPANY

(Spurgeon Baxley)

Direct-Mail
and
Newspaper
Advertising

SEE US FOR
MIMEOGRAPH-
ING
MULTIGRAPH-
ING
ENGRAVING
LITHOGRAPH-
ING
ADVERTISING
SPECIALTIES
CALENDARS
IDENTIFICATION
BADGES
SOCIAL
SECURITY
CARDS
DECALCOMANIA
TRANSFERS

204 Willetts
Bldg.
(118-122
Princess St.)

PHONE
6873

WMFD
YOUR
BLUE NETWORK

STATION
1400
ON YOUR DIAL



WILMINGTON
N. C.
TELEPHONE
4840

Efird's
DEPARTMENT STORE

All That's New and
Up-to-Date at prices
that will please you.

MacMILLAN

- H D (Wmtn Mus Co) and USA
- Helen artist 118 S 4th r do
- Henry J USA r118 S 4th
- Jane W (wid Henry J; Mac Millan & Cameron Co) h118 S 4th
- Moyer (Audrienne M) ftr NCSCo h301 Market apt 10
- Moyer servmtn Wmtn Mus Co r420 Market
- Sidney G (Cynthia P) mgr store No 101 County ABC Bd h316 S 3d apt 1
- Wm D (Kath G) chrnm County ABC Bd r Bradley's Creek N C
- MacMILLAN & CAMERON CO** (Bruce B Cameron, Mrs Jane W MacMillan), Complete Automotive Service, Goodyear Tires and United Motors Service, Pure Oil Products and Wholesale Parts and Accessories, 115 N 3d, Tels Retail Dept 5214 and Wholesale Dept 5211
- Macoit Jas (Ann) USA r Dellie McDougald
- Macon Homer emp NCSCo r705 S 6th
- MacRae see also McRae
- Edw (c; Sadie) interviewer State Unemployment Compensation Comm r806 Rankin
- Homer A (Sally J) clk ACLRR h612 Central blvd (SPk)
- Hugh (Rena N) pres Hugh MacRae & Co and The Linville h713 Market
- Hugh II student r602 Market
- MacRAE HUGH & CO INC**, Hugh MacRae Pres, Julian W Morton V-Pres, Mary P Bell Sec-Treas, Real Estate, Southern Bldg, 123 N Front, Tel 2-2646 (For further information see page 79 Buyers' Guide)
- Jas R (c) hlpr Mamie A Jervay r919 Wright
- John F (c; Laura) carrier PO r919 Wright
- John F jr (c; Cath) carrier PO r919 Wright
- Lucy J (c) maid Belk's Lunch Room h215 Church

CAROLYN E. DUFFY

DISTRICT REPRESENTATIVE

THE MUTUAL LIFE INSURANCE CO.
OF NEW YORK

309 Murchison Bldg.

Phone 9723

- Mabel A (c) emp Belk-Williams Co r508 Walnut
- Marguerite B (wid Nelson) v-pres The Avinor Corp r602 Market
- Nell M Mrs sec to mgr dining car serv ACLRR h1109 Chestnut
- Thos (c) waiter r215 Church
- Wm W (Kath H) h1109 Chestnut
- Maeris Jas (Fannie; Puritan Cafe) h1309 Chestnut
- Maddan Roselee (c) r309 N 6th
- Madden Anthony (c) lab NCSCo r817 N 8th
- Jas (c) lab NCSCo r817 N 8th
- Owen (c; Mary) lab h817 N 8th
- Maddock Marvin r220 N 2d
- Maddox Cath (wid Wallace) tel opr Jas Walker Mem Hosp r210 Wrightsville av (CP)
- Montie Mrs clk r313 Chestnut
- Sadie (c) maid h1313 Glenn
- Maddy A M r220 N 2d
- Madell's Beauty Shoppe (Mrs Madell S Spooner) 127 N Front R401
- MADEMOISELLE SHOPPE** (Thurman D and Mrs Ruby H Sikes), Women's Wear 22 N Front, Tel 9584
- Madison Clarence W (Grace) r422 S Front
- Francis (c) lab NCSCo r818 N 3d
- John H Colonel (Dorothy) USA r205 Live Oak Pkwy (O)
- L (c) Indrywkr Ideal Lndry & Dry Clnrs
- Lee (c) lab NCSCo r920 Dawson
- Luvenia (c) maid h410 Harnett
- Mamie (c) Indrs r410 Harnett
- Madone Laura Mrs teleg opr Postal Teleg-Cable Co r Brunswick Hotel
- Wm "Bill" (Tom's News) r Brunswick Hotel
- Madrin Jas E USA r1108 N 4th
- Maxie T USA r1108 N 4th

IDEAL
PLUMBING
CO.

Plumbing and
Heating
Contractors
Oil Burners

Repair Work
a Specialty

Day and
Night
Service

Tels.
Office 7292
Res. 7450

126
S. FRONT

Sunshine Laundry
ESTABLISHED 1922
LET A LITTLE SUNSHINE IN

Wilmington Beverage Co.



Sun-Crest Orange
Sunny Isles Pineapple Soda

NuGrabe

Castle Hayne Road Phone 6629

Maeshach LaVerne (c; Mollie) lab NCSCo r701 McRae
Maffeo Frank (Anne) USA r2403 Market
Maffett McKean supt r416 Princess
Maffitt C D & Co (Clarence D Maffitt) custom house brokers 1 Princess
—Clarence D (Blanche T; C D Maffitt & Co; Maffitt's Supply Co; N C Naval Stores Co) h219 S 5th av
—McKean supt City Water and Sewer Dept r416 Princess
Maffitt's Marine Wireless Bldg r Princess
—Supply Co (Clarence D Maffitt) 1 Princess
Magill see also McGill
MaGill Martha pkr Southland Mfg Co
Magill Saml T (Martha) h11D Chas T Nesbitt cts
—Truman B (Annie G) truck opr Texas Co h422 S 3d apt 12
—Truman B jr erector NCSCo r422 S 3d apt 12
Magnolia Apartments 10 S 5th av
Mahan Evelyn A cash Cape Fear Hotel r1011 S 3d
Mahar Edw (c; Gussie) hlpr NCSCo r1206 N 8th
—Roosevelt (c; Willie M) lab r807 Nixon
Mahler Andrew J USA r23 S 2d
—Apartments 209-11 Dock
—Carl P B (Meta H) h23 S 3d
—Geo C Ensign USN r515 S 3d
—Kath A clk Met Life Ins Co r515 S 3d
—Margt clk r515 S 3d
—Marie A service mgr Sears Roebuck & Co r515 S 3d
—Wm A (Meta B) gro 623 S 5th av h515 S 3d
Mahlke Chas (Lona) USA r113 N 7th
Mahon Robt (Elsie) emp NCSCo r313 Harnett

Yellow Cabs



Low Rates

U-Drive-It-Cars

2-3322

Mahone Edgar T (Edna I) solr H G Latimer & Son h308 Church
Mahoney Bobbie B Mrs asst sec Cooperative Bldg & Loan Assn r107 S 5th av
—Edw (c) emp Sou Box & Lbr Co r1005 Woods
—Elma J Mrs opr SBT&TCO r RD 1
—Luticia (c) r202 King (LG)
Majdes Irene (c) lndrs h1317 Orange
—Jas B jr (c; Timisy) ydmn h402 McCrae
—Thos M (c; Mamie J) lab h720 Dickinson
Maids Jas (c) r205 S 13th
Major John H (c; Mary) lab NCSCo h713 Anderson
MaLay John A (Ruth) supt NCSCo h3 S Country Club dr
Malette Benj (c) barber New Deal Barber Shop r11 Market
—Bernie (c; Almata) lab NCSCo r1116 Wooster
Mallard — h11 Audubon blvd (A)
—Annie M clk Brooklyn Bakery r502 S Front
—Arth K (Ethel C) mtce supvr State Hwy & Wks Comn 304 Audobon blvd
—Bessie supvr Jas Walker Mem Hosp r2 Central blvd (SPK)
—Chas S (Lila) emp Mallard Sandwich Shop h10D Chas T Nesbitt cts
—E Frank r214 N 4th
—Eliz asst mgr Mallard Sandwich Shop r2 Central blvd (SPK)
—Ethner D (Gaylock S) plmbr R C Lucas & Son h116 S VanBuren (SPK)
—Gaylock S Mrs clk Union Bus Terminal h116 S VanBuren (SPK)
—Geo A jr clk Baxter Tobacco Co r602 S Front
—Jas (c) car washer Indell W Willis r605½ N 8th
—John A (Hazel P; Brooklyn Bakery) h711 S Front
—Louise A slswn Kingoff's r414 S 5th
—Maggie F (wid Geo) h602 S Front
—McClure (Lillian R) wldr NCSCo h214 N 4th
—Rebecca emp Mallard Sandwich Shop r2 Central blvd (SPK)

Dixie Cafe and Grill

Oldest and Best in Town
AIR CONDITIONED

115-117 PRINCESS

TEL. 9177

"DON'T
PREACH,
BUT
SAVE
SOLES"

SMITH'S
SHOE
REPAIR

PHONE
4395

127
PRINCESS

Harold
W.
Wells
& Son

Insurance

Bonds

226
Princess
St.

PHONE
2-3746

DRINK



in
Bottles

PLATE
ICE
CO.
•
Pure
Crystal
ICE

"Ask Those
Who Use It"

1705

N. 4th St.

Phone

2-3328

SALES	WILLETTS REALTY CO. DIAL 5233	LOANS
RENTALS		124 PRINCESS
REALTORS		

MALLARD

- Richd N (Katie) janitor Tileston Sch h414 S 6th
- Robt A hlpr r602 S Front
- Sanders R (Tera M) burner NCSCo h6 Castle
- Sandwich Shop (Mrs Susie D Mallard) 112 S 17th
- Susie D (wid Fred R; Mallard Sandwich Shop) h2 Central blvd (SPk)
- Wm B slsmn Brooklyn Bakery r602 E Front
- Wm J (Lucile H) tmkpr h21B Chas T Nesbitt cts
- Woodrow (Anne) clk h208 Queen

Mallarda Kenneth S plmbr NCSCo h514 Castle

—Louise C (wid Kenneth S) r514 Castle

Mallett Annie W (c) h1216 S 7th

—Eliza (c) r916 Dock

—Eliz (c) h916 Dock

Malette Hazel (c) tchr r616 Campbell

—Henry H (c; Celia B) window cldr 402 Dawson h do

—John (c) emp Crotty Bros N C r1319 Church

—John E Rev (c) h616 Campbell

—John H (c) USA r616 Campbell

—Saml (c) lab r818 S 7th

Mallison Jesse B (Bessie H) wreckmstr ACLRR h407 Central blvd

Malliver Raphael slsmn r111 S 5th

Mallory Celester (c) r910 N 5th av

—Edw (Mildred) agt Met Life Ins Co r6 Crane Wrightsville Beach

Malloy Jas (c; Letcie) lab NCSCo r609 N 7th

Malone Clarence C (c; Dixie Cab) r Dudham N C

—Roy C (Elaine L) clk ACLRR r RD 3

Maloney Giles T (Mildred L) h1920 Pender av (CP)



Andrews Mortuary

Established 1850

419 North Third at Red Cross—Tel. 5075

Malover Rayfield clk Finkelstein's r111 S 5th

Malpas Lela slswn r302 S 2d

Malpass Bernice smstrs Southland Mfg Co

—C L emp NCSCo r Shipyard Trailer Camp

—Carlyle F (Gladvs) wldr NCSCo h ns Newton av 6 w Castle Hayne rd

—D Hanson (Beatrice) tree mn Greenfield Park r1010 S 6th

—Edw T furn repr 610 Castle h do

—G Carey (Pearl A) clk ACLRR h1906 Nun

—Harris slsmn Wmtn Coca-Cola Btlg Wks r Scotts Hills N C

—Hazel Mrs r1112 N 4th

—Herbert (Thelma) lab r Chas E Woodcock

—Herby E hlpr NCSCo r909 N 5th av

—Jack driver Yarborough Oil Co

—L Verda (wid Henry) h720 S 6th

—Lela slswn H L Green & Co r302 S 2d

—Obid L USN r1010 S 6th

—Robt F (Marjorie) draw hd Spofford Mills h157 Spofford Mills Village

—Robt L (Nancy T) vehiclemn Ry Exp Agcy r617 Princess

—Wendell G agt Sou-Dixie Life Ins Co r2K Chas T Nesbitt cts

Maltin Benj (c) lab TWPCo r701 S 8th

Malueg Paul (Margt) USA r1117 S 4th

Mamin Harry Lieut (Bebe) USA h505 Lake dr (PP)

MAMMOTH FOOD CENTER—Big Star Super Market, Walter W Williams

Mgr, Wilmington's Food Center 218-220 N 3d, Tel 2-2119

Mandel Louis USAC r712 Orange

Mandes Jas (c) lab r810 N 7th

Mandy Carrie (c) cook h4 Smith's ter

Maner Frank G formn Tom Murrell's Auto Parts h619 S 5th av

Maness Beulah M clk ACLRR r120 Keaton av (B)

PAINT
Builders'
Supplies

STANDARD
Paint & Hardware Co. Inc.

GLASS
Mirrors
Wallpaper

21 MARKET

TEL. 9581

10
N. Front
St.

Kingoff's
WILMINGTON'S LEADING JEWELERS

Tel.
5219

Mangum B T carp r711½ N 4th
—Glen N (Lillian) ftr NCSCo h18H Chas T Nesbitt cts
—John W (Loraine) NCSCo r617 S 6th
—Martin hlpr Armour & Co r1404 Princess
Manhattan Cafe (Geo Catsoulis) 27 Market
—Tavern (c; Mayo Howard) restr 810 S 13th
Manigold Wm (c) lab NCSCo r314 McRae
Maning A B (Betty E) carp NCSCo r411½ Wright
Mank R inspr h22 N Monroe (SPk)
Manley Chris carp r117½ Dock
Mann Arth G inspr NCSCo r609 Central blvd (SPk)
—Beatrice sten r518 S 4th
—Doris nurse Jas Walker Mem Hosp r do
—Ellis (c; Esther) lab r909 S 11th
—Ethel F sten ACLRR h4 Wrightsville av (CP)
—Geo M (Mary) rate clk ACLRR h201 Kenwood av
—Hattie B (wid Jas F) social wkr Travelers Aid Soc h1802 Perry av (CP)
—Katie E r4 Wrightsville av (CP)
—Kenneth B (Betty) h1916 Church
—Mary L (c) hlpr r823 Millis al
Manners Ottis emp NCSCo r Shipyard Trailer Camp
Manness R H emp NCSCo r Shipyard Trailer Camp
Manning C L (c) prsr Snow White Lndry
—Chas J (Isabel) USA r102 Queen
—Ernest tack wldr NCSCo r1610 Castle
—Harold L (Lila J) pntr h168 Lake Forest Pkwy (LF)
—J C (c; Ethel) lab NCSCo h618 S 11th
—Jas (c) lab NCSCo r1011 Orange
—Louis F Mrs clk Security Natl Bank r Wrightsville Beach

Berger's Department Store

"CHARGE IT"

● Quality Merchandise For the Family ●
709 N. 4th ST. TEL. 9647

—Mary W Mrs clk ACLRR r Kure Beach
—Yancey (c) r1007 Dock
Manokolis Geo (N Y Dry Clnrs) h23½ N Front R2
Manor Alberta (c) checker Carson Bros Lndry r720 S 9th
—Edgar (c; Edna) lab NCSCo h511 N 7th
—Theatre Emmett Y Stafford mgr motion pictures 208-10 Market
Mansfield Booker (c) emp NCSCo r13C Robt R Taylor Homes
—Eloise M Mrs cash Housing Authority of the City of Wmtn h17 Terrace Walk (GT)
—Wm M (Eloise M) jr acct Chas S Lowrimore h17 Terrace Walk (GT)
Manship John C (Stella) emp NCSCo h115 S 7th
—John C jr (Viola) bus driver r115 S 7th
—Wm r115 S 7th
Manson Wm C (Flora Y) h413 Red Cross
Manuel Harry L (c; Eliz) lab NCSCo h516 Anderson
—Harry L jr (c) lab NCSCo r516 Anderson
—Martha (c) tchr r907 Rankin
—Thos J (Mildred) emp NCSCo r319 Greenfield
Mapler Albert (Kalia) USA h23 Lake Forest Pkwy (LF)
Maples Augusta (wid Cary A) r8 Queen
—J Ellis (Mary A) agronomist US War Dept Eng h3 N Harrison (SPk)
Mapp Kerr qttrmn NCSCo r319 Chestnut
Mapson Ethel (c) student r611 (607) Yeager's al
—Jos (c) emp Broadfoot Iron Wks
Marable Walter T (Ruth) chf clk ACLRR h311 S 3d RD 2 (WPK)
Marantz Simon (Rebecca M) USA r7F Chas T Nesbitt Cts
Marbury Stuart L (Kathryn B) mgr Wertheimer Bag Co h427 Forest Hills dr (FH)
March Reuben mach NCSCo r624 Dock



The SALVATION ARMY
Welfare—Character Building
Evangelism



215 So. Front

Tel. 4338

LAUNDRY

DIXIE
LAUNDRY
& DRY
CLEANERS

DIAL
6696

OR

DRIVE
IN

412 S. 17th

215 Princess St.

W. A. MCGIRT
Real Estate and Insurance
General Agent Pilot Life Insurance Company
Manager Forest Hills Development Co.

Phone 2-3132

ROBERT STRANGE

**General
Insurance
and
Bonds**

**MUTUAL
COMPANIES
NON-
ASSESSABLE**

TEL.

2-2265

212

**WILLETTS
BLDG.**

The Independent Ice Co.

ICE — COAL

PHONE 6678

Marchese Edw (Margie) USA r1917 Creech av
Marchwicki Leona M Mrs slswn F W Woolworth Co r2308 Market
Marcroft Barbara Mrs clk Sears Roebuck & Co r106 Colonial Village
—Loren Lieut (Barbara) USA r106 Colonial Village
Maready Helen nurse Jas Walker Mem Hosp r do
—Sadie nurse Jas Walker Mem Hosp r do
—Woodrow (Kathleen) emp NCSCO h5 Court P (LV)
Marie Wm T emp NCSCO r928½ N 4th
Marine Chas C (Ruby L) saw filer r118 Meares
—Daisy sten ACLRR r411 N 3d
—Garage (Wm A Marine) auto repr 501 N 3d
—John H slasher opr Spofford Mills
—Virginia (wid Arch) h118 Meares
—Wm A (Lottie L; Marine Garage) h1008 S 5th av
Marinko Frank (Mary) USA r615 S 5th av
Marion Robt (c) r219 S 13th
Mar-Jen Realty Co Robt C Cantwell Realtors oprs 212 Princess
Markatos Leonidas M (Aristea P) mgr h1005 Market
Market Park Service (Jas O Kirkman Clyde W Harrellson) 1602 Market
Markete Anthony (Frances W) USA h97 Lee dr (LF)
Markham Earl D driver US War Dept Eng r202 Orange
Markiton Eva J (wid John) h608 Castel
—John jr (Eva B) plmbr h601½ Castle
—Mary checker Ideal Lndry & Dry Clnrs
—Robt r608 Castle
Markatos Lee clk Gerry S Petalas r19 S 10th
Marks Geneva tchr Tileston Sch r20 N 16th
—H Alex (Rebecca M; Marks Machinery Co) h108 Mimosa pl (O)
—Harry mgr Stanley's Credit Jwlrs r105 N 6th
—J Rufus (Marian H; Marks Machinery Co) r Whiteville N C

PRINTING

LITHOGRAPHING

Wilmington Printing Co.

PHONE 6631

211-213 N. SECOND ST.

OFFICE FURNITURE AND SUPPLIES

—L DeWitt (Bessie) serv mgr Marks Mach Co r Leland N C
—Machinery Co (H Alex and J Rufus Marks) 5 N 3d
—R Clearon mech Marks Mach Co r Acme N C
—Sandy C (Kath W) dentist 209 N Front R711 h6 Magnolia pl (O)
MARKS W LOUIS (Agnes B), Asst Cash Peoples Savings Bank & Trust
Co, h225 S 17th, Tel 6913
—Wm C clk r110 Jefferson (SPk)
Marler Troy B (Gwen R) wldr NCSCO r1802 Carolina Beach rd (SPk)
—Boyd M emp NCSCO r Shipyard Trailer Camp
—Myrtle A mgr Cape Fear Hotel h206 N 2d
—R Kemp (Blannie) mach h702 S 2d
Marlow Cath S Mrs clk US War Dept Eng r116 S 5th av
—Ernest (c) emp NCSCO r1208 S 2d
—Ernie wldr NCSCO r120 N 3d
—F R emp NCSCO r Shipyard Trailer Camp
—Fred wldr NCSCO r517 Chestnut
—Fred wldr NCSCO r120 N 3d
—Fredk (c) emp NCSCO r1208 S 2d
—Melvin (c) emp NCSCO r1208 S 2d
—Wm (c) emp NCSCO r1208 S 2d
Marlowe Agnes L Mrs sec-treas MR&RCo Inc r Carolina Beach rd RD 2
—Edna smstrs Southland Mfg Co
—Emory C (Agnes L) pres-mgr MR&RCoInc r Carolina Beach rd RD 2
—F C emp Miller Motor Exp
—Glenn G (Marion H) mgr Jacobi Hdw Co h301 Market apt 44
—Jack (Mildred E) emp NCSCO r419 Dock
—Jesse M (Edna E) electn NCSCO r1506 S 3d
—McMellon carp r211 Orange
—Mildred E Mrs clk ACLRR r419 Dock
—Paul r211 Orange

Atlantic Finance Co.

JOHN BRIGHT
HILL, President

LOANS

on

Real Estate

**Financing
Mortgages**

**Title
Insurance**

Wallace Bldg.
240 Princess St.

PHONE
6047

SHOEMAKERS, INC.

"EVERYTHING FOR THE OFFICE"

STATIONERY—OFFICE OUTFITTERS AND SYSTEMS

206-208 Princess St.

Dial 2-3332 and 2-3333

Phone 7022

JACOBI HARDWARE COMPANY, Inc.

"THE HOUSE YOUR FATHER DEALT WITH"

Good Hardware**MARLOWE**

- Paul emp NCSCo r906 S 3d
- Ralph emp NCSCo r211 Orange
- Robt E div mgr Sears Roebuck & Co r Southport N C
- Sarah clk r401 N 2d
- Waldo C emp NCSCo r211 Orange
- Woodrow wldr NCSCo r117 Marsteller
- Marquis Manuel A (Harriet B) formn NCSCo h115 S VanBuren (SPk)
- Marriette Betty Mrs r15 Wrightsville av (CP)
- Marsby Cath (c) tchr r1006 N 7th
- John C (c; Annie) wood h1006 N 7th
- Marsh Amelia (c) dish washer Belk-Williams Co
- Chas emp NCSCo r Shipyard Trailer Camp
- Dallas wldr NCSCo r21 N Jackson (SPk)
- Edw C jr (Alda A) slsmn White Ice Cream & Milk Co r Wrightsville Sound
- Ernest C (Eula M) electn NCSCo h14 Court I (LV)
- Gareld E (Ruth E) capt USA h126 Lake Forest pkwy (LF)
- Geo A (Pauline B) USA h138 Lake Forest pkwy (LF)
- Harley T (Virginia) h10 Lee dr (LF)
- Wm H (c) restr 1020 Orange h do
- Wm S (Hazel C) slsmn h120 Keaton av (B)
- Marshall Allen A Lieut (Etta W) USA r1601 Princess
- B Humphrey jr (Evelyn M) comptroller Housing Authority of the City of Wmntn h104 N 16th
- Basil H (Mary S) h1601 Princess
- Carroll E emp NCSCo r20 Terrace Walk (GT)
- David C (Katie M) tel supvr ACLRR r708 Cherry av (A)

AUTOMOBILE**CAUSEY'S SERVICE****COMPLETE MOTOR REPAIR SERVICE**

Pure Oil Products — Auto-Lite Batteries — Goodyear Tires

1202 MARKET**TEL. 9668**

- Dorothy J clk NCSCo r421 S 5th av
- Duke C (Wilhelmina) formn Swift & Co h105 Southern blvd (SPk)
- Edw (c) carp h1215 S 7th
- Edw emp NCSCo r208 Grace
- Ernest (c) lab r916 Starkey's al
- Evangeline (c) maid r917 Wooster
- Farris (c; Lucille) janitor Southland Mfg Co h1115 S 9th
- Floyd (c; Queen) emp NCSCo h616 Harnett
- Frank (c; Lillie) cook h1001 Dawson
- Frank (c) lab r719 Bladen
- Geo (c) r905 Grace
- Geo driver r209 Walnut
- Geo (c) emp NCSCo r1005 N 8th
- Geo R (Annie) emp NCSCo h213½ S 2d
- Geo R jr USA r213½ S 2d
- Henry (c) emp NCSCo r914 Castle
- I Lee (Claudine K) carp NCSCo h13 Court T (LV)
- J L emp NCSCo r513 N 3d
- James (c) driver Tom's Taxi Serv r914 Castle
- Jas (c) student r1113 S 9th
- Jesse L USA r1404 S 4th
- John (c) cook Puritan Cafe r1001 Dawson
- John O USA r1601 Princess
- Kenneth B (Sula B; Marshall Realty Co Marshall Realty Management Co) and notary h1104 Grace
- Laura (c) r20D Robt R Taylor Homes
- Leo C (Mildred) storekpr h1903 Nun
- Maxie (c; Lela) ship wright NCSCo r917 Murphy al
- Minerva (c) dish washer Tourist Grill r1001 Dawson
- Nancy (c) dom r716 Bladen
- Queen D (c) maid Diana Stores Corp r616 Hartnett
- Realty Co (Kenneth B Marshall) 210 Princess

**Wilmington Well & Pump Co.**

Pump Repairs — Irrigation

2824 MARKET ST.**DIAL 5710**Well
Drilling**Best-Of**Enjoyed by Millions
The World OverSeeds
Feeds
Fertilizers
Sprayers
Dusters
Spray
Materials**CROSS
SEED
CO.**Planet Jr.
Tools
10-12
MARKET,
TEL.
6868

IDEAL

LAUNDRY

AND
DRY

CLEANERS

PHONE
6651**Belk-Williams Co.**

ONE OF CAROLINA'S BEST DEPARTMENT STORES

232-242 N. Front St.

Phone 7741

MARSHALL

- Realty Management Co (Kenneth B Marshall) 210 Princess
- Robt emp NCSCo r Sunset Lodge
- Robt W mach NCSCo r13 Court T (LV)
- Synelle (c) maid r1117 15th pl (HE)
- Wm (c; Dorothy) lab NCSCo r713 Walnut
- Winfred A (Emma) gauger Texas Co h421 S 5th av
- Marshburn A L carp r209 Walnut
- Alice M r511 Church
- Amanda T (wid Jas E) h516 Castle
- Annie Y Mrs clk Z Vance Lewis h7A Chas T Nesbitt Cts
- Bessie r508 S 4th
- Bryan D student r1912 Carolina av
- Carl B (Dora) gro 624 S Front h es Castle Hayne rd 7 n Gordon rd
- Carl B jr (Dorothy) whse mgr Atlantic Tob Co h317 Queen
- Carson (Euna) wldr NCSCo r420 S 5th av
- Clarence E USA r512 Queen
- Clayton jr (c) USA r108 Dawson
- Dorothy H bkpr Causey's Auto Serv r307 S 16th
- E C Mrs clk ACLRR r420 S 5th
- Earl F clk Carl B Marshburn r Carl B Marshburn
- Elisha T (Eva) clk ACLRR h1912 Carolina av
- Elisha T jr student r1912 Carolina av
- Eliz I (wid Paul A; P A Marshburn & Son) h2321 Princess St rd
- Elvin (Oca L) wldr NCSCo r424 S 5th av
- Empie C (Fannie B) emp ACLRR h512 Queen
- Estelle (c) dom h108 Dawson
- Fred (c) lab NCSCo r717 Hanby al
- Gladys V optician wkr City Optical Co r106 S 16th

Louie E. Woodbury Jr.
INSURANCE

- Harriet tchr r1505 Grace
- Hazel E student r512 Queen
- Hattie K Mrs clk ACLRR h1505 Grace
- Henrietta Mrs r508 S 4th
- Henry B (Hazel) emp ACLRR h1906 Carolina av
- Henry B chf clk ACLRR h1906 Carolina av
- Herman (c; Mary) lab NCSCo h717 Hanby al
- Hosea N (Dollie) carp h615 Surry
- J Monroe gro 9 Carolina Beach rd (SPk) h do
- Jack USA r307 S 16th
- Jas (c) lab NCSCo r1011 S 7th
- Jas B (Gwendolyn B) driver White Ice Cream & Milk Co h205 Church
- Jas D (c) hlpr Swift & Co r1320 N 7th
- John clk J Monroe Marshburn r9 Carolina Beach rd (SPk)
- John Z emp Am Bakeries Co r RD 1
- Juanita clk A & P Food Stores r615 Surry
- LeRoy D (Hattie K) slsmn h1505 Grace
- LeRoy D jr emp NCSCo r1505 Grace
- Leslie A (Lila B) h312 Walnut
- Lila B Mrs slsmn Belk-Williams Co h312 Walnut
- Mabel clk City-County Bd of Health r107 Walnut
- Mabel H (wid Leon) genl clk U S Employment Serv h307 S 16th
- Madelyn A sten r205 Church
- Madolyn r718 Market
- Mahlon L hlpr NCSCo r512 Queen
- Marvin hlpr W W Way & Son r615 Surry
- Nathan (c) r717 Hanby al
- P A & Son (Paul G and Mrs Eliz I) gros 519 Chestnut
- Paul T (Foye D; P A Marshburn & Son) pres C & W Booking Agcy h 2307 Chestnut
- Richd (c; Mattie) lab NCSCo h619 N 7th

**CAROLINA
MILLWORK****CO.**

H. A. DeCOVER

SASH, DOORS,
BLINDS, TRIM,
SCREENS,
STAIRS,
FRAMES AND
MOLDINGS

ANYTHING IN
MILLWORKCORNER 17TH
AND
WOOSTERPHONE
9715**R. C. LUCAS & SON**

PLUMBING CONTRACTORS

WE CATER TO REPAIR WORK WITH FULLY EQUIPPED TRUCKS

24-Hour Service—All Work Guaranteed

401 Central Blvd. Sunset Park

Phones: 6043-4976

Appraisals

Bonds

Real Estate

Insurance

Robt. C. Cantwell, Realtors

PHONE 2-3306

212 PRINCESS

MARSHBURN

- Robt M r YMCA
- S Gertrude clk Gate City Life Ins Co r Castle Hayne
- Sam'l N del truck opr Standard Oil Co h511 Church
- T G counter NCSCo r611 Orange
- Wm J (Emma R) pipe bender NCSCo r117 Wright
- Yarborough (Annie) supvr h7A Chas T Nesbitt Cts
- Marslender Minnie B r310 Davis
- Martens Marie h413 Sampson's al
- Martin Alastair B Lieut (Edith) USA h1710 Market
- Alta B (c) maid r1018 S 7th
- Amelia R Mrs wrapper Am Bakeries Co h722 S 3d
- Arlin (Aline) emp NCSCo h307 Campbell
- Arth (c; Vivian) emp USCO r1115 Market
- Benj (c) lab TWPCo r701 S 8th
- Bernice (c) dom r813 Bladen
- Bessie (c) dom r201½ Bladen
- Boatman (c) NCSCo r1009 Fanning
- C D carp r419 Campbell
- Caleb (c; Pattie) lab NCSCo h909 Rankin
- Chas clk Mayhan Star Mkt r1315 Castle
- Chas (c; Hattie) lab h211 Bladen
- Chas D (Emma W) msngr h309 N 4th
- Chas D jr ship ftr NCSCo r309 N 4th
- Chester M jr student r20 Court O (LV)
- Chester T (Alice T) ftr NCSCo h20 Court O (LV)
- Cleophus (c; Alberta) USA r1106 N 9th
- Dallas O clk ACLRR r YMCA

COASTAL AND VICTORY CABS**TAXI - - - 4464 or 2-1303**

- David J roving hauler Spofford Mills
- Dennis (c) lab r510 Bladen
- Dorothy E clk ACLRR r Wrightsville Beach N C
- Douglas T wldr NCSCo r2013 Pender av
- E C (Gladys) emp NCSCo h3 Court Y (LV)
- Fred (c) lab r701 Campbell
- Furman E (Zula) emp NCSCo h15 Court K (LV)
- Geo W (Maude P) clk PO h3200 Market
- Gertrude (c) r920 Love
- Gilbert (c) lab r513 Walnut
- Grover C carp r818 S 6th
- Gurnie pntr NCSCo r706 Chestnut
- Harry W (Katie M) wldr NCSCo h111 Harrison (SPk)
- Hazel (c) r328 Kellogg al
- Herbert S blrmkr NCSCo r911 Market
- Howard B student r3200 Market
- Howard F (c; Maggie) janitor Woodrow Wilson Hut h1018 S 7th
- Ida (c) h618 Woods
- Isaac (c; Martha) lab NCSCo r1107½ Wood's al
- Ivory (c) clnr Barrel Clnrs r312 N 6th
- Jack (c) lab r615 N 8th
- Jack (c) lab h912 Schutt al
- Jas (c) USN r1314 Ann
- Janie (c) dom r813 N 6th
- Joel B (May) slsmn Freeman Shoe Co h209½ Dock
- John (c) cook r623 S 8th
- John (c; Geneva) gro 1018 Orange h do
- John (c; Geneva) lab h15 King (LG)
- John (c) lab NCSCo r9 N Lincoln ct (HE)
- John (c) lab r1217 Love
- John A (c) r813 Bladen

**Sneeden's Cycle Co.**

J. R. Sneeden "Since 1914"

114 Market

Tel. 6022

Fishing Tackle, Bicycles, Radios, Sporting Goods

**BRUNSWICK
HOTEL**Under
New
ManagementReason-
able
RatesN. Front
at
GraceTEL.
4365**SALLY****ANN**Bread
Pies
Cakes
Pastries**ROYAL
BAKERY**OFFICE AND
RETAIL STORE
1306-1308
MARKETTel.
7171

**FEEL
FRESH
DRINK
ORANGE-
CRUSH**



**ELECTRIC
BOTTLING
CO.**

Bottlers
and
Distributors

A Full Line of
Assorted Soda's

TEL.

6262

**NORRIS'
NEWS
STAND**

C. L. NORRIS
Prop.

Complete Line of

Magazines
Newspapers
and
Express
Money Orders
Tobacco
Cigars
Cigarettes
and
Soft Drinks

104

RED CROSS

Tel. 7462



City Laundry Co.

26 N. 2nd St.

Phone 4455

Complete
Dry
Cleaning
Service

MARTIN

- John E (Eliz) emp NCSCo h1905 Perry av (CP)
- Jos (c; Lizzie) hlpr NCSCo h1211 Love
- Jos K (Kathleen W) clk US War Dept Eng r Carolina Inn Carolina Beach
- Jos L (Evelyn T) vehicle mn Ry Exp Agcy h609½ Castle
- Joshus (c; Mattie) lab r714 Red Cross
- Julia clk r405 Brunswick
- Lena (c) dom r712 Brook's al
- Leo driver Armour & Co r1315 Castle
- Liston (c) student r920 Love
- Lonnie (c) lab r607 N 8th
- Lottie (c) maid r1009 Miller
- Margt E sten Frank G Harriss r Rocky Point N C
- Mary W (wid Marshall) h1315 Castle
- Maude (c) cook H & W Restr r615 Walnut
- Merriman (c; Beulah) lab NCSCo r905½ N 6th
- N K emp NCSCo r19 Court D (LV)
- Nagle emp NCSCo r314 N 2d
- Nathan (c; Edna) h1314 Ann
- Pearl (c) dom r224 McRae
- R L r3000 Market
- Rachel emp NCSCo r63 Pinecrest pkwy (GT)
- Ralph r317 N 3d
- Ralph inspr r204 N 3d
- Robt (c) hlpr G Stein Furn Co
- Robt H (c) lab h706 Hanover
- Roger I Lieut (Dorothy) USA r1719 Ann

ALBERT F. PERRY

INSURANCE — BONDS

230 Princess St.

Dial 4403

- Roland L (Julia R) tel opr Seaboard Ry r E Wilmington Trailer Park
- Ruth (c) r1017 Dock
- Sadie (c) Indrs h920 Love
- Tempie (c) r1307 McRae al
- Thos J jr instr NCSCo h415 S 6th
- Thurman D (Pauline C) clk US War Dept Eng h8 Lee dr (LF)
- Tress (c) crane opr NCSCo r1104 Dock.
- W B emp NCSCo r Shipyards Trailer Camp
- Watrula (c) dom r813 Bladen
- Wm carp r818 S 6th
- Wm (c; Lou I) lab NCSCo h612 N 8th
- Wm E (Wanda R) mech Miller Motor Exp r American Legion Trailer Camp
- Wm G (Ellen A) electn NCSCo h111 Morningside dr
- Wm R emp NCSCo r119 Pinecrest pkwy (GT)
- Woodie B (Juanita J) USA r8E Chas T Nesbitt Cts
- Martinez Nellie Indry wkr r1026 Cowan
- Marvin Lucille M (wid Walter R) h305 S 3d
- Marye Robt r416 S Front
- Robt W (Elise C) chf eng ACLRR h1802 Chestnut
- Masenburg Ruby clk NCSCo r109 Park ter (SH)
- Mashburn Oliver (Marinda) wldr NCSCo h502 Market apt 22
- Mask Paul wldr NCSCo r323 S Front
- Wm A (c) h409 N 7th
- Mason Agnes (c) emp Caison Bros Lndry r1009 S 13th
- Alice E (c) h606 Walnut
- Ann M Mrs County Home Demonstration Agt r801 Market
- Bonnie L clk PO
- Carl L (c; Agnes) emp NCSCo h1009 S 13th
- Chas S ftr NCSCo r509 Market
- Clyde E (Annie B) treas J W Murchison Co h708 Orange

Serving
The South
For Over

75 Years

**HONNET
1867 - CO.**

14 No. Front — Tel. 2-3736

Jewelers
Silversmiths
Repairers

F. E. LIVINGSTON & CO.

REAL ESTATE INSURANCE

RENTS FIRE—CASUALTY

240 Princess St.

Phone 6047

MASON

- Cora (c) Indry wkr Ideal Lndry & Dry Clnrs r905 Grace
- Electric Co (Harry W Mason) contrs 107 N 3d
- Frank C (Leah B) driver US War Dept Eng h3201 Market
- Gloria (c) dom r606 Walnut
- H J emp NCSCo r Shipyard Trailer Camp
- H Rudolph (Ethel P) phonographs 107 N 3d h301 Market apt 22
- Harry W (Mason Electric Co) h108 Red Cross
- Harry W jr student r108 Red Cross
- Herbert driver r420 N 2d
- Ida (c) hlpr Brooklyn Bakery r522 N 6th
- J Alley uphol r822 Grace
- Jack M (Lillie B) USA r715 S 3d
- Jas emp NCSCo r1811 Carolina Beach rd (SPK)
- Jas (c) emp NCSCo r912½ (913) Meadows
- Joyce nurse Jas Walker Mem Hosp r do
- Laura (c) maid ACLRR r611 Anderson
- Lawson L wchmn Hughes Bros r618 S 7th
- Leon (Fannie) h407 Bladen
- Lillie G (wid Jas L) supvr Southland Mfg Co h19K Chast T Nesbitt Cts
- Ludwick L (Hester C) r618 S 7th
- Mamie V Mrs trimmer Southland Mfg Co r107 Queen
- Marion T (Mamie M) cond ACLRR h1502 Ann
- Marion T jr driver r1502 Ann
- Pearl Mrs elev opr Masonic Temple Bldg r Carolina Beach rd
- Ralph W (Minnie) clk ACLRR h106 6th RD 2 (E)
- Robt (c; Lillan) emp NCSCo r208 S 13th



Sales Service

Batson Motor Co.

1102 MARKET TEL. 4545



- Robt (c) lab NCSCo r520 Bladen
- Robt (c) lab r3 Collier al
- T M emp NCSCo r205 Grace
- Winnie Mrs emp Friendly Cafeteria & Restr r615 Orange
- Masonic Temple 15 N Front 3d 4th 5th flrs
- Temple Building 15 N Front
- Temple Corp Julius C Hobbs sec 15 N Front R5
- Massachusetts Mutual Life Insurance Co Davis H Howes dist mgr 201 Princess
- Massagee J C emp NCSCo r513 N 3d
- Massengill Alma M r202 Wright
- N D emp NCSCo r Shipyard Trailer Camp
- Massey Arth (c) lab r615 McRae
- C D emp NCSCo r Sunset Lodge
- Clifton L guard NCSCo r109 N Monroe (SPK)
- Columbus C (Ada) lab NCSCo r1608 Castle
- Dewey emp NCSCo r705 S 6th
- Geo emp NCSCo r2 S Burnett blvd (SPK)
- J E emp NCSCo r708 N 4th
- K E guard NCSCo r411 N 2d
- L J emp NCSCo r Sunset Lodge
- L Marvin clk (Wmtn Mus Co) City and County Tax Collr h116 N 3d apt 8
- Leon (c; Ollie) lab NCSCo r1313 N 7th
- Noel J (Isabelle) emp NCSCo r60 West dr (LV)
- Robt (c) driver r514½ Bladen
- Saml r1018 Market
- W emp NCSCo r1811 Carolina Beach rd (SPK)
- Wilbert C r18 Court U (LV)
- Massie Chas W (Edna P D) driver U S War Dept Eng r RD 1
- Master Grady emp NCSCo r809 N 3d



**David
Jacobi
Supply
Co.**



**Paints
Hardware
Paper
Products
Hotel
Supplies
Rope**

• 101
S. FRONT
Tel.
9451



**FARRAR
TRANSFER
& STORAGE
WAREHOUSE**

*Fireproof
Warehouse*

Household Goods
Merchandise
STORAGE

Local and Long
Distance
MOVING

Agent:
**ALLIED VAN
LINES**

1121
S. FRONT ST.

Tel. 5317



SNEEDEN-YORK CO.

**REFRIGERATION—AIR CONDITIONING
ATHLETIC SUPPLIES**

115 MARKET

TEL. 9761

EDWARD C. CRAFT

Member of
American
Institute of
Accountants

North Carolina
Assn. of C.P.A.'s

Certified Public Account- ant

Audits
Systems
Tax Service

22-23 Trust
Bldg.

Phone
5587

P. O. Box 552

Pickard's

Fishing
Tackle

Sporting
Goods

Johnson
Outboard
Motors

Bicycles

209

Market St.

PHONE
2-3224

The Wilmington Savings & Trust Company

Member Federal Reserve System and Federal Deposit Insurance Corp.

Capital, \$300,000.00

Surplus, \$600,000.00

Masters John h9 N 2d apt 6
Masterson Harold (Clara B) USA r2 Northern blvd (SPk)
—John emp NCSCo r2 S Burnett blvd (SPk)
Matheny Dixie L r4 Court T (LV)
Mathershed Boyd (Jewel) carp h514 Dock
Mathews C Lee (Leone) r2011 Metts av
—Cecil (Ruby) h33 Spofford Mills Village
—Donald E student r311 S 2d
—Edna (c) student r211 Kendall av
—Edna M clk ACLRR r2020 Metts av
—Eliz T Mrs asst sec-treas Wmtn Production Credit Assn r311 S 2d
MATHEWS ELMER L (Inez P) Special Equitable Life Assurance Society of the U S and General Insurance, Fire, Accident and Health, 901 Murchison Bldg, 209 N Front, Tel 7125, r2912 Market, Tel 7875 (For further information see page 53 Buyers' Guide and right bottom lines)
—Elmer L jr USA r2912 Market
—G Rogers (Betty B) tool checker NCSCo r1906 Woolcott av (CP)
—Henry (Alma) USA r108 S 7th
—Isaac (c) emp J Herbert Bate Co
—Jas P emp NCSCo r2013 Metts av
—Kermit L (Dorothy J) crane opr NCSCo h 2D Chas T Nesbitt Cts
—Lawrence H (Eliz) slsmn Am Bakeries Co h918 S 5th
—Lonnie P (Lillie) h2020 Metts av
—Louise M sten Pullman Co r423 S Front
—Mabell (c) emp Sou Box & Lbr Co
—N C mach opr Spofford Mills
—Norwood wldr NCSCo r517 S 3d
—Rebecca (wid John) r720 Dock
—Ruth (wid N C) h219½ S 2d

H. F. Wilder Real Estate Agency Sales — Rentals

207 Princess

Tel. 4932

HANOVER

Building & Loan Association
Series—January, April, July, October

3% PAID ON SAVINGS

207 Princess

Tel. 4932

—Verda L (c) student r211 Kendall av
—Wilbur A (Iris) emp NCSCo h2013 Metts av
Marthiason Shirley ftr NCSCo r25 N VanBuren (SPk)
Mathis Allie S Mrs slswm Beulah Meier Dress Shop r411 N 5th
—Asa E (Mary) condtr ACLRR h223 N 23d
—Asa E jr (Marion) USA r223 N 23d
—Carl N (Pearl) cond ACLRR h406 N 3d
—Carl N jr r406 N 3d
—Carolyn (wid Jack S) clk NCSCo r517 S Front
—Coy T (Fannie R) carp h es Poplar 1 s Alabama av (SH)
—Eddie F jr (Louise V) ship clk Swift & Co h607 Dock
—Emma C clk NCSCo r517 S Front
—Fanny L Mrs janitress Tileston Sch
—Jesse L (Nora K) chf law enforcement County ABC Bd h814 Orange
—Pinky r411 5th av
—Ransom (c; Janie) lab h602 (606½) Yeager's al
—T G (Maggie) emp ACLRR r416 S 2d
—Thos E (Emma S) shipwright NCSCo h ss Alabama av 1 e Poplar (SH)
Mathley Geo (Elsie) carp r701 N 3d
Matlack Richd Capt (Jeanne) USA h101 S 3d
Matson Enor K lieut (Doris E) USA h38 Jackson dr (LF)
Matteson Chas F (Ruth) asst formn NCSCo h411 Central blvd (SPk)
Matthes Cecil L Major (Mildred J) USA h1812 Nun
MATTHES FREDK A (Edna C), Chairman of Board Tide Water Power Co and V-Pres Spofford Mills Inc, h128 Forest Hills dr (FH), Tel 7024
—Fredk A jr (Helen) clk NCSCo r128 Forest Hills dr (FH)
—Matthew Donald E r311 S 2d
—Eliz Mrs sten r311 S 2d

WILL
REHDER
FLORIST

CUT FLOWERS
FUNERAL DESIGNS
Flowers-by-Willie

"Say It With Flowers"
121 N. FRONT - TEL. 9649

White's

PASTEURIZED
DAIRY PRODUCTS

**QUALITY YOU CAN
TASTE
PHONE 6681**

- Matthews Alice (c) r813 Bladen
 —Alice driller NCSCo r1619 Castle
 —Allen emp NCSCo r314 N 2d
 —Allena C (wid Saml A) r214 Castle
 —Beatty D (Shirley) emp NCSCo h407 Brunswick
 —Bessie (c) dom r611 Brunswick
 —Betty Mrs r910 N 4th
 —Boots (Virginia) USA r519 S Front
 —Doris sten r204 N 6th
 —E L emp NCSCo r564 N 4th
 —Edw emp NCSCo r212 Red Cross
 —Eleanor (c) emp City Lndry Co
 —Eliz B Mrs sten ACLRR r1906 Woolford
 —Eliz W Mrs transit clk Peoples Savings Bank & Trust Co r302 Harnett
 —Eug (c) lab r807 N 6th
 —H D emp NCSCo r504 N 4th
 —H E emp NCSCo r Shipyard Trailer Camp
 —Hattie (c) cook r514 Brunswick
 —Isaac (c; Eloise) lab r1011 S 9th
 —Jack A msngr U S War Dept Eng r219 S 2d
 —Jas r917 N 4th
 —Jas (c) lab r512 Red Cross
 —Jas L (c) emp MacMillan & Cameron Co r807 N 6th
 —Jas R carp h704 N 4th
 —Jas K (Eliz W) sta eng NCSCo r302 Harnett
 —Jesse (Effie) checker NCSCo h ss Wrightsville tpk RD 2 3 e Mears rd (HPk)
 —Kath clk NCSCo r116 S 5th av
 —Lena (c) lndry wkr r807 N 6th
 —Leona Mrs clk Jarman's Pharmacy r Metts av

AIR-CONDITIONED	HOTEL CAPE FEAR CHESTNUT and 2d STREETS	RATES
COFFEE SHOP		REASONABLE
MODERN		FIREPROOF
CONNECTING		ON U.S. HWYS.
GARAGE		# 17,74,76,117

- Leona A Mrs slswn Efird's Dept Store h1810 Nun
 —Maggie (c) dom r508 N 7th
 —Marion H (Mary P) clk Hanover Drug Co r511½ Nun
 —Mattie (c) dom r1016 Chestnut
 —Quincy (c) lab r607 Foster al
 —R L (Margt C) hlpr Royal Bky r33 Spofford Mills Village
 —Ralph H mech TWPCo
 —Robt F (Hazel) emp NCSCo r712 N 5th av
 —Robt S jr (Janie L) USMC r423 S Front
 —Roger W baking formn Natl Biscuit Co r19 S 6th
 —Sadie (c) dom r513 Campbell
 —Stacy D (Lillian) emp NCSCo r102 Red Cross
 —Sydney (c) cook Friendly Cafeteria & Restr r813 Bladen
 —Theo (c) student r807 N 6th
 —Virginia clk Crotty Bros N C
 —Virginia Mrs emp Crotty Bros N C r519 S Front
 —Wm (c; Shellie) lab r1018 Chestnut
 —Wm wldr NCSCo r908 Market
 —Wm E (c; Mabel) h807 N 6th
 Matthis Edw A electn NCSCo r318 Church
 —Jos A (Eula; Green Gables Serv Sta) flgmn ACLRR h318 Church
 Mattice Eliz (wid Carey) r15 Lake Forest pkwy (LF)
 —Henry E (Frances A) USA h15 Lake Forest pkwy (LF)
 Mattocks Fred wldr NCSCo r7 N VanBuren (SPk)
 —Jas (c) bus driver Williston Industrial Sch r RD 1
 —Jas C (c; Marion) driver Dixie Cab h615 Red Cross
 —Micajob F (Bettie B) clk ACLRR h19 Jefferson (SPk)
 Mattox Alma L sten U S War Dept Eng r205 S 2d
 —Geo emp NCSCo r111 S 5th av
 —Julian W (Mary L) emp NCSCo h8 Court Z (LV)

LESLIE R. HUMMELL
 Representing
INSURANCE
 AETNA LIFE — NATIONAL LIFE
 PRUDENTIAL INS. CO. of AMERICA
 Also Rep. Large Reliable Stock Companies For Fire and General Insurance
 232 PRINCESS PHONE 6118

**McKEE
BROS.
ICE
&
COAL CO.**

TEL.

6327

**RED-ASH
COAL
For a
HOT
FIRE**

710 Castle

and

601 Greenfield

307-309 North Front St.

— Tel. 6626 —

Wilmington, N. C.

**SEARS,
ROEBUCK
AND
CO.**

PRINTING RULING
JACKSON & BELL Co.
 BINDING
 105-109 N. SECOND ST. PHONE 5817



Finkelstein's

- Diamonds
- Watches
- Jewelry

CLOTHING SPORTS WEAR

Work Clothes
Uniforms and
Equipment

6 - 8

S. Front

TEL.

5662

Mauldin Ernst (Lina) clk Jas T Roper r821 Dawson
 —Motor Co (Percy R Smith Chas B Parmele and Raymond H Holland)
 autos 215-21 Market used car lot 212-14 Market
 —Shuford E (Elsie M) emp NCSCo h1 Court W (LV)
 Mauldsby Jos ctr Southland Mfg Co
 Mauldsby Jas (c; Cloria) cook h920 Dawson
 —Jas (c) ftr NCSCo r120 S 10th
 —Leroy (c; Maria) porter r1004 N 6th
 —Mary Mrs emp Crotty Bros N C r140 Dock
 —Paul emp NCSCo r109½ S Front
 Mauldsby Annie L (c) maid r rear 707 S 8th
 —Devereaux (Alice) r Wm B Klander
 —Devereaux H (Mary L) collr Peoples Furn Co h412 Peachtree av (W
 Pk)
 —Edw (c) lab r408 Anderson
 —Henry (Mary T) h813 S 7th
 —Isaac W (N C Shoe Shop)
 —Jas (c) cook Community Hosp r920 Dawson
 —Jos L (Aileen M) h107 5th RD 2 (WPK)
 —Lillian Mrs slwn X Dept Store h214 Wrightsville av (CP)
 —M Antoinette clk U S War Dept Eng r102 N 5th av
 —Nettie A (wid Devereaux) h409 Park av (WPK)
 —Pearl (c) emp City Lndry Co
 —Raymond (Blanche G) barber Walton's Barber Shop h212 Castle
 —Saml (Doris C) wldr NCSCo h106 N Monroe (SPK)
 —T Eug (Carrie L) clk ACLRR h102 N 5th av
 —Thos S (Lillian) slsmn Berger's Dept Store h214 Wrightsville av (CP)
 —Thos S jr USA r214 Wrightsville av (CP)
 —Wm (c) prsr Ideal Lndry & Dry Clnrs r1220 N 6th
 —Winifred (c) r907 S 11th

THE Jewel Box

YOUR FRIENDLY CREDIT JEWELERS INC.
 109 N. FRONT STREET

Maund Grace J Mrs opr Alida's Beauty Salon r302 Northern blvd (SPK)
 Maunel John (Grace J) emp NCSCo r302 Northern blvd (SPK)
 Mauney Bate A (Mary L) slsmn Natl Biscuit Co h1608 Church
 —Eug student r169 Walnut
 —Lillian B (wid Bate A; Bannerman Tourist Home) h109 Walnut
 Maus Clyde E emp NCSCo r Shipyard Trailer Camp
 Mavrolas John (Sophia; Victory Cafe) h20 S 8th
 Mavronicolas Anthony (Lampriny; Minute Lunch) h409 Walnut
 —Constantine (Eliz) r409 Walnut
 —Gus mgr Minute Lunch r409 Walnut
 —Jas USA r409 Walnut
 —Mary r409 Walnut
 Maxton Green (c; Rosabell H) frt caller ACLRR r522 N 6th
 Maxwell Amos emp NCSCo r Shipyard Trailer Camp
 —Ann r2116 Creecy av
 —Chas K clk Naco Fertilizer Co r1203 Grace
 —Edw (c; Bertha) ydmn h1113 Miller
 —Frank (c) anglesmith NCSCo r919 N 9th
 —J Clinton electn Electric Maintenance Co r Castle Hayne rd
 —Jas C clk ACLRR r RD 1
 —Lillie C (wid Patk A) maid New Hanover High Sch h610 S 13th
 —Marie waiter r313 Chestnut
 —Robt electn NCSCo r307 N 2d
 May Aaron USA r1406 Chestnut
 —Benj (Esther L; May's 5c to \$1 Store) h1406 Chestnut
 —Bess W Mrs area supvr Woodrow Wilson Hut h417 Wrightsville av (CP)
 —Burely B guard NCSCo r406 N 4th
 —Carl (Mattie) crane opr NCSCo h2209 Park rd (PP)
 —Clayton (c) emp NCSCo r205 S 12th
 —Harold (Frances) supvr NCSCo h408 S 18th

H. G. Latimer & Son

Wallace Bldg.
Phone 2-3856

Insurance

Sound
Protection

PROMPT
SERVICE

Substantial
Savings
on Premiums
for
Desirable
Risks



The Insured Peoples Building & Loan ASSOCIATION

Wm. M. Hill, Sec. Low Cost Real Estate Loans
 112 PRINCESS

TELS. 2-3371, 2-3372

DIAL 4954

Pender COMPANY
 FURNITURE
 ASSISTANT HOMEMAKERS
 28 SOUTH FRONT ST.
 WILMINGTON, N.C.

MAY

- Jas R r417 Wrightsville av
- Leon (Eliz) emp NCSCo h4 Court S (LV)
- Lucy (c) h205 S 12th
- Robt L (Bess W) rtmn Sunshine Lndry h417 Wrightsville av (CP)
- Robt L jr r417 Wrightsville av
- Wm B (Frances) emp NCSCo h102 N 4th RD 2 (WPK)
- Woodrow (c; Essie M) lab NCSCo r611 S 10th
- May's 5c to \$1.00 Store (Benj May) 612 Castle
- Mayberry Theo P (Louise C) clk Eight Ball Pool Room h706½ Chestnut
- Virgil emp NCSCo r Sunset Lodge
- Wm J (Jean) USA r414½ Orange
- Maye Dora T slswn Efirid's Dept Store r406 N 4th
- Ervin L (Nellie V) USA h28 Lee dr (LF)
- Mayer Danl T (Blanche) h1733 Carolina
- Frank emp r405 Dock
- Raymond r405 Dock
- Ruby L ofc sect Broadfoot Iron Wks r1733 Carolina av
- Mayer Livingston (c) magician h821 Miller
- Mayfield Grayson W (Thore E) ftr NCSCo h22 N Burnett blvd (SPk)
- John W emp NCSCo r304 N 15th
- Mayhan Ernest R (Addie; Mayhan Star Mk)t r1910 Castle
- Evelyn A cash r1011 S 3d
- Star Market (Ernest R Mayhan) gros 24 Spofford Mills Village
- Mayhon Pinkey emp NCSCo r115 N 4th
- Maynard Arth I (Bertha H) eng h1010 S 5th av
- Claude B (Ethel V) supvr NCSCo h425 Carolina av (SPk)
- Eug E (Geneva) loco firemn ACLRR r811½ N 4th
- Gertrude B tchr Sunset Park Sch r Summer Hills

CHARLES S. LOWRIMORE

CERTIFIED PUBLIC ACCOUNTANT
 TAX CONSULTANT

708 Murchison Bldg.

209 N. Front

Tel. 4421

- John C (c; Alberta) driller NCSCo r720 S 9th
- Wm L (Gertrude) clk ACLRR r1819 Carolina Beach rd (SPk)
- Maynor Allen (c) r110 StJames av
- Janie (c) Indrs h101 S 10th
- Wm H (c) r101 S 10th
- Mayo Dennis L (Anna M) USA h153 Lake Forest pkwy (LF)
- Jesse (c) lbr wkr r617 S 9th
- Louis r318 S Front
- Wilbur E (Eliz) USA r103 Spofford Mills Village
- Mays Leroy (c) lab r604A McIver la
- Robt carp r205 Grace
- Willie D (wid John D) r137 Morningside dr
- Mayshack Hamilton (c) lab r801 Brunswick
- Louise (c) dom h801 Brunswick
- Mazur John r214 S 9th
- McAbee Carroll E emp NCSCo r N C S Co Appr Dormitory
- McAdams Jas A (Myrtle B) h1919 Nun
- Myrtle B Mrs altwn J C Penney Co h1919 Nun
- McAdoo Mary (c) maid h803 Meares
- McAfferty Donald r225 Kenwood av
- McAlaster Mellie Mrs h94 Spofford Mills Village
- McAlister Alex (c; Pearl) emp NCSCo r123 S 11th
- G P emp Saunders Drug Store r402 N 4th
- McAllister Clarence (c; Beatrice) emp NCSCo r710 S 7th
- Claude (c) emp NCSCo r905 Wooster
- Claude H chf eng TWPCo r Masonboro Sound
- Ernest (c) lab NCSCo r512 Walnut
- Fredk (c) emp NCSCo r710 S 7th
- Henry C (c; Thelma) driver Smith Bldrs Supply Co h717 Wooster
- Mary (c) r1005 Castle
- Mellie N spnr Spofford Mills

T. W. WOOD and SONS

"Seedsmen Since 1879"

Seeds, Feeds, Bulbs, Plants, Fertilizers, Etc.

317-19 N. FRONT

TEL. 4620



There's
nothing
like

GAS

for

COOKING
 REFRIGERATION
 WATER
 HEATING
 HOUSE
 HEATING

**TIDE
 WATER
 POWER
 CO.**

Tel. 4411

READ

STAR-NEWS

PAPERS

Morning

Evening

Sunday



McGRATH & CO.

MUSICAL INSTRUMENTS — PIANOS
RADIOS AND REPAIRS

Phone 2-3546

108 Market St.



CITY OPTICAL CO.

OPTICAL SUPREMACY

218 N. Front St.

Phone 7236

THOS. B. LILLY

Owner and
General Manager

McALLISTER

- Pauline checker Snow White Lndry r RD 1
- Robt (c) lab NCSCo r1005 Castle
- McAn Thom Leo F Williams mgr shoes 32 N Front
- McArthur Mary smstrs Southland Mfg Co
- Pauline (wid Oscar L) h210 Wright
- Wm (c; Sallie) emp NCSCo h519½ Harnett
- McArver Chas (Nell W) wldr NCSCo r1113 Chestnut
- McAulay Marshall L clk NCSCo h159 Colonial Village
- McAuley Wm R (Eleanor) h2019 Pender av
- McBraden Solomon (c) r416 S 7th
- McBride Arth (c) ftr NCSCo r1108 Brown
- David H (c) lab NCSCo r1106½ Wood's al
- Emma (c) r410 N 7th
- Ernest (c; Mary L) chipper NCSCo r1007 Chestnut
- Francis G Capt (Frances V) USA h507 Ann
- Geo (c) chipper NCSCo r710 McRae
- Geo (c) lab NCSCo r908 Dickinson
- Inez (c) nurse r509 Price's al
- Jas (c) rigger NCSCo r825 Miller
- Jas L chf eng aide U S War Dept Eng r227 Keaton av (B)
- John (c) lab r213 Bladen
- Mary (c) h416 McRae
- Mattie (c) h905 N 9th
- Minnie (c) r716 McRae
- Nina J Mrs clk WUTelCo r421 S 5th av
- Rebecca (c) emp City Lndry Co
- Rushia (c) fcty wkr r905 N 9th
- Vance G tack wldr NCSCo h421 S 5th av
- Vance M (Nina J) clk WUTelCo r421 S 5th av

BF Goodrich
Silvertown Stores

14 NO. 3d

TEL. 7560

Switch To
Goodrich
1st in Rubber

- Tires
- Batteries
- Radios
- Bicycles

- Wilford D eng asst to Industrial Dept USN r Traylor at NCSCo
- Wm (c) r211 Gore's al
- McBryde Isabelle (c) cook 1708 Chestnut
- Wm (c) lab Johnson Cotton Co h1105 7th
- McBurch Nellie (c) hlpr California Lndry
- McCabe Eloise B Mrs ofc sec Jackson & Bell Co h312 S 3d
- Harry L (Vista T) h1820 Carolina Beach rd (SPk)
- Harry L jr supvr NCSCo r1820 Carolina Beach rd (SPk)
- McCABE J B & CO (W C Nichols), Certified Public Accountants, Audits,
Systems, Cost Accounting and Tax Service, 601-602 Murchison Bldg
209 N Front, Tel 5151 (For further information see page 3 Buyers'
Guide and right side lines)
- John V (Eloise B) emp NCSCo h312 S 3d
- Ralph E r1820 Carolina Beach rd (SPk)
- McCaden Robt (c) repr Star Shoe Repairing r124 Market
- McCaig Arth W Lieut USA r1711 Princess
- Martha clk NCSCo r1711 Princess
- Wm D (Willie M) comptroller ACLRR h1711 Princess
- McCain Anthony (Mary) USA r407 S Front
- McCall see also MacCall
- Addie (c) lndr h412 S 14th
- Annie (c) dom r215 Bladen
- Claude clk NCSCo r418 S 18th
- Della (c) h1117 N 5th av
- Dennis (Margt) NCSCo r120 S 5th av
- E A (Liddie McC) carp Independent Ice Co r RD 2 Council
- Earl C (Mary T) USA r516 Nun
- Enoch (Essie) r231 Kenwood av
- Fred (c) emp NCSCo r412 S 14th
- Fred (c; Mildred) lab NCSCo r1001½ Castle

FOY, ROE & CO.

"Dependable Outdoor Wear for Men"

9-11 NO. FRONT

TEL. 5923



The Morris Plan Bank

of Wilmington

"The Bank For The Individual"
SAVINGS AND LOANS

Member Federal Deposit Insurance Corporation

McCALL

- Guss (c; Hattie) emp NCSCo r112 Jessamine av
- Hal H (Ella R) USA r423 S 5th av
- Howard emp NCSCo r Sunset Lodge
- Jas F (Margt W) ship clk Swift & Co h143 Chas T Nesbitt Cts
- Jeff (c) emp NCSCo r210 Parsley
- John (c) lab NCSCo r1020 Princess
- Juanita Mrs clk Sears Roebuck and Co r619 S 5th
- Lawrence wldr NCSCo r520 S 3d
- Luebell (c) maid r412 S 14th
- Margt (c) maid r412 S 14th
- Robt (c; Naomi) emp NCSCo r1112 N 2d
- Robt W (Mary L) emp NCSCo h18 Court O (LV)
- Trudy V (c) hsekpr r1007 N 9th
- Vander (c; Rebecca) lab NCSCo h1112½ Miller
- Wm (c; Gertrude C) shoe shiner Cape Fear Barber Shop r607 S 8th
- McCallister J C emp NCSCo r319 Chestnut
- McCallum Ordie S (wid Hugh J) r2608 Princess St rd
- McCandless Chas B (Eleanore N) burner NCSCo r818 Grace
- McCant Harry (c) USA r1319 N 8th
- Leroy (c) USA r1319 N 8th
- Sarah (c) h1319 N 8th
- McCants Chas (c) hlpr Am Bakeries Co r715 S 7th
- Inean (c) dish washer Crystal Restr r715 S 7th
- Lillie B (c) r16E Robt R Taylor Homes
- McNeil (c) emp Friendly Cafeteria & Restr r601 Swann
- Phyllis (c) Indrs r1010 Hutaff al
- McCarley Eug C (Ruth) USN h2302 Princess St rd
- John D jr (Lina M) mgr Echo Farm Dairy r Echo Farms RD 2
- McCart Frank r519 N 5th av
- Ralph film opr Bailey Theatre r205 N 7th

Goodyear

— CONVENIENT TERMS —

Home

Tires



THRIFT-STORES INC

Furnishings

Radios

Gold Seal

Auto Parts

Congoleum

Batteries

25 So. Front St.

Tel. 2-3972

Manhattan
Watches

- McCarter Fate (Julia) shovel opr r James K Shepherd
- McCarther Lucille (c) h1202 S 6th
- McCarthy C H emp NCSCo r Shipyard Trailer Camp
- Donald (Ruth A) USA r110 Wrightsville av (CP)
- Gerald J (Mary B) slsmn Taubman's of Wmtn h105 Colonial Village
- Jos D (Kathleen) USA h1320 Castle
- Mary B Mrs slswn Wahl's h105 Colonial Village
- Ruth A Mrs clk ACLRR r110 Wrightsville av (CP)
- McCartney Earl F (Betty T) wldr Hughes Bros r809 S 7th
- Harry C (Ila) sht mtl wkr 807 S 4th h do
- Harry R USA r807 S 4th
- Laura A (wid John M) h318 S 6th
- McCarty John E (Lucille T) admin asst U S War Dept Eng h123 Colonial dr (FH)
- McCary Ira (Helen L) checker NCSCo h1504 Orange
- McCaskell Frank emp NCSCo r312 N 2d
- Ida J r155 Woodlawn av
- Robt emp NCSCo r312 N 2d
- Roy emp NCSCo r504 N 4th
- McCaskill C D (Mary) formn NCSCo h308 S 3d apt 24
- Ernest (Mary) emp NCSCo h22 Court P (LV)
- Hyacinth M emp NCSCo h10 Court G (LV)
- Jas C h155 Woodlawn av
- Kenneth eng r1704 Chestnut
- Virginia (wid John D) r Leslie E Owen
- McCaskley Frank (Annie R) emp NCSCo r209 Walnut
- McCaulley Chas wldr NCSCo r311 S Front
- Haywood (c) lab r120 S 11th
- McChesney Elsie Mrs r108 Red Cross

E. L. MATHEWS

Agent **EQUITABLE LIFE**

Fire — Accident and Health — Auto — Liability — Bonds

901 MURCHISON BLDG.

PHONE 7125

J. B. McCABE & CO.

W. C. Nichols,
C.P.A.

Certified
Public
Accountants

Murchison
Building

PHONE
5151

THE BAXLEY COMPANY

(Spurgeon Baxley)

Direct-Mail
and
Newspaper
Advertising

SEE US FOR
MIMEOGRAPH-
ING
MULTIGRAPH-
ING
ENGRAVING
LITHOGRAPH-
ING
ADVERTISING
SPECIALTIES
CALENDARS
IDENTIFICATION
BADGES
SOCIAL
SECURITY
CARDS
DECALCOMANIA
TRANSFERS

204 Willetts
Bldg.
(118-122
Princess St.)

PHONE
6873

WMFD
YOUR
BLUE NETWORK

STATION
1400
ON YOUR DIAL

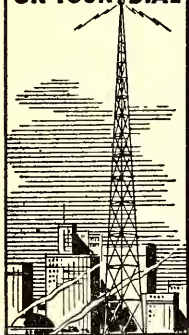

WILMINGTON
N. C.
TELEPHONE
4840

Efird's
DEPARTMENT STORE

All That's New and
Up-to-Date at prices
that will please you.

- McClain Alex (c; Willie M) lab NCSCo r716 Campbell
—Andrew (c) lab NCSCo r1006 Hall
—Blanche (c) dom r608 Campbell
—C W emp Saunders Drug Store r411 N 5th av
—Della (c) h1008 Orange
—Duke (c; Lizzie) lab NCSCo r407 S 13th
—Jas (c; Mary) dish washer C R & H Williams h908 S 12th
—Jas W (c; Trixia) lab NCSCo r1107 S 7th
—John (c) lab r611 21 Red Cross
—John (c) shipwright NCSCo r1314 Orange
—Jos (c; Lucille) hlpr Wenberg Bros h719 Hanover
—Lonnie (c; Evelyn) lab NCSCo h811 N 6th
—Lucille (c) Indrywkr Ideal Lndry & Dry Clnrs
—M Eliz Mrs sten ACLRR h119 Kenwood av
—Mildred (c) r511 Walnut
—Mildred (c) student r908 S 12th
—Pearl (c) dom r326 Kellog al
—Prince (c) r310 Campbell
—Robt A (c) lab NCSCo r120 Brunswick
—Rosa (c) Indrywkr r520 Brunswick
—Walter H (M Eliz) clk ACLRR h119 Kenwood av
McClam Josh (c; Mary) lab Champion Compress & Whse Co r904 N 6th
McClammy Celeste L Mrs (Oaklawn) h2616 Market
—David (c; Leitha) lab r508 Anderson
—David (c; Sallie) lab r514 Anderson
—Evana (c) h424 Oak
—Herbert (c) clk r514 Anderson
—Herbert (Celeste L) lawyer 229 Princess R22 h2616 Market
—Jas (c; Eliz) lab NCSCo h615 Kidder

CAROLYN E. DUFFY

DISTRICT REPRESENTATIVE

THE MUTUAL LIFE INSURANCE CO.
OF NEW YORK

309 Murchison Bldg.

Phone 9723

IDEAL PLUMBING CO.

Plumbing and
Heating
Contractors

Oil Burners

Repair Work
a Specialty

Day and
Night
Service

Tels.

Office 7292
Res. 7450

126

S. FRONT

- Lucy A (c) cook r612 Ann
—Margt tchr Wm Hooper Sch r2616 Market
—Marie (c) maid h514 Anderson
—Maybelle (c) r424 Oak
—Richd P (Jeannette T) h423 S Front
—Wm C checker NCSCo r423 S Front
McClary Bernice (c) r715 Anderson
—Claude (c) lab NCSCo r715 Anderson
—Jas (c; Annie B) lab NCSCo h826 Fanning
—Jas E (Mildred) emp NCSCo h107 Hydrangea pl (O)
—Phillip (c) lab NCSCo r715 Anderson
McClaskey Mabel (wid Will) r128 Forest Hills dr (FH)
McClaster Perry clk r422 N 4th
McClaurin Walter wldr NCSCo r202 Nun
McCleary John (c) emp NCSCo r714 Queen
—Lucy (c) Indrs r1218 S 7th
McClees Fannie tchr Chestnut St Sch r212 N 7th
McCleese Louise (c) hairdrs 820 Rankin h316 McRae
McClellan Gladys Mrs slswn LaMode DeLuxe Shoppe h312 N 4th
—Glenn J (Gladys) spl atty ACLRR h312 N 4th
McClelland Roosevelt (c) lab r1310 N 8th
McClenahan Daisy smstrs L Mae Frink r1514 Ann
McCleney Patricia M clk NCSCo r619 Market
McCln Alex (c) lab NCSCo r613 S 9th
McClintock A Vance (Annie M) wldr NCSCo h308 Lake dr (PP)
McClinton Wm (c) lab NCSCo r1112 S 8th
McCloud Arth (c) lab r212 Beatty al
—Chas (c) lab NCSCo r809 Queen
—Donnie (c) r912 N 7th
—Glennie (c) maid r809 Queen
—Henry (c) rigger NCSCo h905 N 7th

Sunshine Laundry
ESTABLISHED 1922
LET A LITTLE SUNSHINE IN

Wilmington Beverage Co.



Sun-Crest Orange
Sunny Isles Pineapple Soda

NuGrape

Castle Hayne Road Phone 6629

McCLOUD

- Jas (c) lab NCSCO r809 Queen
- Jos L (Stella) mech r Harris Tourist Cottages
- Ollie M (c) r809 Queen
- Richd N (Laura) USA r611 Surry
- McClure Edw W engr NCSCO r1601 S 4th
- McClusky Clarence driver r301 Hanover
- McCullison Henry (c; Fannie) lab r1012 Wooster
- McColloch Edw D emp G H T & S Saw Mill r921 N 3d
- McCough Stocky (c; Christine) sign pntr h3407 Princess St rd
- McCullum Danl (c; Annie) emp NCSCO r418 S 7th
- Vinson (c) lab h1014 Strauss al
- McColum Bert H (Martha C) USA r1621 Ann
- McCombe Wm electn NCSCO r213 Orange
- McCombs Wm (c; Fannie) caretkr Natl Catholic Community Serv USO h 1020 S 7th
- McCommas W O emp NCSCO r Shipyard Trailer Camp
- McConico Castilla (c) lab NCSCO r826½ Fanning
- Derry (c) lab NCSCO r826½ Fanning
- McConnell Eula emp NCSCO r509 Dock
- McCord Sarah H (wid McCamey) slswn h109 Wrightsville av (CP)
- McCorkle Jas M (Mildred O) ship ftr NCSCO h22 Court V (LV)
- Wm W USA r22 Court V (LV)
- McCorley Pearl Mrs r304 Wrightsville av (CP)
- McCormick Belle Mrs r208 Church
- Dora Mrs r520 Wright
- Earl wldr NCSCO r31 S Front 3d fl
- Earl L (Dixie K) supvr NCSCO h420 Carolina av (SPk)
- Edgar L (Margt P) ship ftr NCSCO h507 Lake dr (PP)

Yellow Cabs



Low Rates

U-Drive-It-Cars

2-3322

- Geo emp NCSCO r1811 Carolina Beach rd (SPk)
- Geo emp NCSCO r210 N3d
- Georgiana (c) h912 Meadows
- Isal slswn F W Woolworth Co r401 N 13th
- Jas (c) lab h701 Campbell
- Jean F clk ACLRR r406 S 3d
- Larry M (Yvonne M) warrant officer USA h8 Lake Forest pkwy (LF)
- Lewis R (Margt C) clk U S War Dept Eng r312 Dock
- Lynn T (Ruby E) bus opr TWPCo h217 N 12th
- Sallie H (wid Gus G) r313 N 4th
- Sally D hlpr Am Bakeries Co r520 Wright
- Walter (c; Virginia) USA h204 Windsor dr (GA)
- McCowan Arth (c) lab ACLRR r805 Castle
- Jos wldr NCSCO r1009 Market
- McCoy see also McKoy
- Albert F (Annie) lab City St Dept h1102 S 8th
- Alf (c) driver r209 Harnett
- Alice (c) r715 S 12th
- Amanda (c) maid r1310 Brooklyn
- Bertha (c) h1208 Rankin
- Blanchard C clk ACLRR r405 Dock
- C Paul (Martha) USA r226 Keaton av (B)
- Carey (c) lab h817 Taylor
- Carrie (c) maid Mrs Callie J Williams h920 Schutt al
- Chas (c) emp NCSCO r912 Castle
- Clarence B clk ACLRR r405 Dock
- David (c) gro 720 N 6th h do
- Edna (c) dom r501 Brunswick
- Edw supvr NCSCO r420 Carolina av (SPk)
- Ernest (c) lab r608 Red Cross
- Evelyn (c) student nurse Community Hosp r501 S 11th

Dixie Cafe and Grill

Oldest and Best in Town

AIR CONDITIONED

115-117 PRINCESS

TEL. 9177

"DON'T
PREACH,
BUT
SAVE
SOLES"

SMITH'S
SHOE
REPAIR

PHONE
4395

127
PRINCESS

Harold
W.
Wells
& Son

Insurance

Bonds

226
Princess
St.

PHONE

2-3746

DRINK



in
Bottles

SALES LOANS

WILLETTS REALTY CO.

DIAL 5233

RENTALS 124 PRINCESS

REALTORS

McCOY

- Frances (c) r917 Dock
- Frances (c) dom r211 Beatty al
- Frances (c) dom h714 Brook's al
- Fred C (Elliece N) supt repair shop r916 Market
- Fred barber Daniel's Barber Shop r412 S 4th
- Fredk (Ruth) barber r1210½ S 4th
- Fredk M (Rosa M) clk ACLRR h405 Dock
- Geo (c) h105 Dawson
- Geo (c; Louise) driver Mill & Contractors Supply Co r1117 N 5th av
- Gilmer sht mtl wkr NCSCo r Mrs Mary L Benson
- Harold (c) lab r509 Walnut
- Harvey (c) lab NCSCo r614 S 10th
- Helen (c) Indrywkr Ideal Lndry & Dry Clnrs
- Henry (c) emp NCSCo r514 S 7th
- Hester (c) driver Springer Coal Co r206 Parsley
- I J (c; Mattie) h206 Stanley (LG)
- Irving (c; Nettie) lab NCSCo h614 Harnett
- Jas (c) lab Donnelly Constr Co r1208½ Clark's al
- Jas (c) lab r1213 Castle
- Jas (c) lab r101 Corbett (LG)
- Jas A (c; Dezzarene) emp NCSCo r515 S 14th
- Jas H (c; Elsie) emp NCSCo h18 N Liberty ct (H)
- John (c) lab r501 Brunswick
- John (c) lab NCSCo r1012 S 15th
- John W (c; Ida) chipper NCSCo r1104 Dock
- Jos (c) r206 Stanley (LG)
- Jos (c) porter Big Star Stores
- Leroy (c) lab r619 Anderson



Andrews Mortuary

Established 1850

419 North Third at Red Cross—Tel. 5075

- Leroy (c) lab h914 S 9th
- Lillie B J Mrs sten ACLRR r619 Market
- Lillie (c) maid h1310 Brooklyn
- Lillie M (c) emp City Lndry Co r510 Bladen
- Lloyd (c) lab NCSCo r311 Dickinson
- Lucille (c) h603 Church
- Lucille (c) student r602 Church
- Mary (c) Indrywkr Ideal Lndry & Dry Clnrs r515 Bladen
- Quincy (c) mach opr r509 Anderson
- Ralph (c) lab NCSCo r811 Castle
- Rosa (c) dom r414 Bladen
- Rosa (c) dom r514 Brunswick
- Rosalie (c) cook r817 Taylor
- Roscoe fl fnshr r402 N 4th
- Roxie Mrs checker Sunshine Lndry
- Roy (c; Maybelle) lab NCSCo r513 McRae
- Rufas (c) whsemn State Distributing Co r1208 Rankin
- Ruth M dental asst Jos O Broughton r405 Dock
- Saml (c; Rosa) lab h519 Campbell
- Sylvester (c) lab r508 Campbell
- Thos E (Roxie) mgr Yellow Cabs h414 Red Cross
- Walter (c) lab NCSCo r603 N 7th
- Wm (c; Hattie) lab NCSCo h1 South Walk (H)
- McCoy's Service Co Thos J Green mgr filling sta 802 N 3d
- McCracken Chas F (Mary) USA h50 Lee dr (LF)
- Clifton plmbr NCSCo r615 S 6th
- Lucile h208 Grace
- McCrae Aaron (c) emp NCSCo r401 McCrae
- Alice (c) r528 Oak
- Alice (c) maid r716 McRae
- Allen (c; Mary) lab NCSCo r713 Brook's al

PLATE ICE CO.

Pure
Crystal
ICE

"Ask Those
Who Use It"

1705

N. 4th St.

Phone
2-3328

**PAINT
Builders'
Supplies**

**STANDARD
Paint & Hardware Co. Inc.**

21 MARKET TEL. 9581

**GLASS
Mirrors
Wallpaper**

10
N. Front
St.

Kingoff's
WILMINGTON'S LEADING JEWELERS

Tel.
5219

McCRAE

- Amanda (c) h528 Oak
- Chuck (c) r528 Oak
- Clarence (c) driver Springer Coal Co
- Ethel (c) r528 Oak
- Henry (c) lab NCSCo r815 S 10th
- Jas (c) lab r604 McIver la
- Jas D Rev (c; Bertha) h401 McCrae
- Jas N (c) 2401 McCrae
- Juanita (c) maid r1008 S 10th
- Kath (c) r1206 N 3d
- Roosevelt (c) emp NCSCo r821 Castle
- Thos (c) porter Del Morocco Cafe
- McCrary Clifford R (Beatrice) plmbr NCSCo r714 Dock
- Frances W Mrs asst bkpr Cross Seed Co r1519 S 4th
- Kath L clk NCSCo r1519 S 4th
- Marie B (wid Robt E) h1519 S 4th
- Mary F clk NCSCo r1519 S 5th
- Robt E (Frances W) bkpr r1519 S 4th
- W Bruce (Mary J) ftr ACLRR h105 S Jackson (SPK)
- McCraw Guernay O'B Mrs clk ACLRR h1403 Rankin
- Mary clk ACLRR r1403 Rankin
- Thos E (Guernay O'B) clk ACLRR h1403 Rankin
- Thos E jr USA r1403 Rankin
- McCray Archie (c) lab NCSCo r416 McRae
- Chas (c) lab h1211 N 7th
- Clarence r214 N 4th
- Evelyn (c) maid r515 S 8th
- Isiah (c; Lucille) lab r1220 McRae al
- Jas emp NCSCo r204 N 3d

Berger's Department Store

"CHARGE IT"

• Quality Merchandise For the Family •

709 N. 4th ST.

TEL. 9647

- John (c) lab r912 Murphy al
- Julius (c) emp NCSCo r515 S 8th
- Lou B (c) cook r515 S 8th
- Louella (c) dishwasher r515 S 8th
- Saml emp NCSCo r Sunset Lodge
- Vitus (c) lab NCSCo r1022 S 8th
- McCrea Annie (c) lndrs r1304 Love
- Isaac (c; Alice) hlpr NCSCo r1008 Love
- Mander lndry wkr Modern Lndry & Dry Clnrs
- McCready Irene (wid Chas) clk h101 S 3d
- McCreary Frank (Eunice) emp NCSCo r712 S 2d
- McCree Fredk (c) repr Little Joe Shoe Repair h1216 S 9th
- Harry (c) hlpr r908 S 12th
- Herbert (c; Addie) lab h608 Nun
- Jos (c) hlpr r908 S 12th
- McCrimmon A Jane (c) dom r501 Brunswick
- Eli (c; Carrie L) emp NCSCo r409 Wilson av
- Lura Mrs hostess r110 N 4th
- McCrimmon Alma (c) r715 S 6th
- Henry L (c) student r722 Red Cross
- John (c) carp h715 S 6th
- Maggie (c) dom h722 Red Cross
- McCroskly Harold R (Ruby) crane opr r604 Dock
- McCullar Ruth P clk U S War Dept Eng r16 N 7th
- McCullen Cecil (Velma) emp NCSCo h13 Court B (LV)
- Hepsie waiter H & W Restr r313 Chestnut
- Mattie nurse 503 Chestnut r do
- McCuller Malachi (c) emp NCSCo r511 S 7th
- Thos (c) concrete fnshr r511 S 7th



The SALVATION ARMY
Welfare—Character Building
Evangelism

215 So. Front



Tel. 4338

LAUNDRY
DIXIE
LAUNDRY
& DRY
CLEANERS

DIAL
6696

OR

DRIVE
IN

412 S. 17th

215 Princess St.

W. A. MCGIRT
Real Estate and Insurance
General Agent Pilot Life Insurance Company
Manager Forest Hills Development Co.

Phone 2-3432

ROBERT STRANGE

General
Insurance
and
Bonds

MUTUAL
COMPANIES
NON-
ASSESSABLE

TEL.

2-2265

212

WILLETTS
BLDG.

Atlantic Finance Co.

JOHN BRIGHT
HILL, President

LOANS

on
Real Estate

Financing
Mortgages

Title
Insurance

Wallace Bldg.
240 Princess St.

PHONE
6047

The Independent Ice Co.

ICE — COAL

PHONE 6678

McCullers Edw emp NCSCO r116 Red Cross
McCulloch Ada dep County Register of Deeds r109 N 5th av apt 3
—David layoutmn NCSCO r107 S Harrison (SPK)
—Eliz smstrs Sher-Lynn Shoppe r905 Princess
—Margt clk Va-Carolina Chemical Corp h109 N 5th av, apt 3
McCullom Adrian O (c; Mabel) crane mn NCSCO h905 S 4th
McCullough Cain (c) emp J Herbert Bate Co r708 S 10th
—David (c) lab NCSCO r409 McRae
—Edw (Rosie) emp NCSCO r921 N 3d
—Eliz Mrs r903 Princess
—Henry (c; Maude L) plmbr r509 Anderson
—John (c; Esther) lab r1205 Dawson
—Junior (c) lab NCSCO r409 McRae
—Leroy (c) lab NCSCO r320 Anderson
—Lizzie (c) maid h809 Queen
—Starkey (c; Mary) janitor h117 Mercer av
McCumber Jas B Lieut Colonel (Para Lee) USA r206 Ann
—Sarah A (wid Josiah) r302 Harnett
McCummings David (c) emp NCSCO r712 Nun
McCurdy Claudia (wid R D) h214 S 2d
—Robt ship wkr r214 S 2d
McCutchen Beulah M (c) r718 S 7th
—Bealey (c; Annie) lab NCSCO r1120 Rankin
—Mary (c) r718 S 7th
—Theo (c) emp NCSCO r718 S 7th
McCutchin John (c) lab NCSCO r803 Anderson
McDade Henry emp NCSCO r415 S 2d
McDaniel Albert (c) lab NCSCO r916 S 16th
—Annie D spnr Spofford Mills

PRINTING

LITHOGRAPHING

WILMINGTON PRINTING Co.

PHONE 6631

211-213 N. SECOND ST.

OFFICE FURNITURE AND SUPPLIES

—B W emp NCSCO r316 Walnut
—Benj cement wkr r809 N 3d
—C V crane opr NCSCO r2021 Barnett av (CP)
—Cleo Mrs waiter h601 Peachtree av (WPK)
—Coolidge emp NCSCO r316 Walnut
—Frank M (Lillie B) whse clk Farrar Transfer & Stge Whse h2021 Barnett av (CP)
—Frank M jr USA r2021 Barnett av (CP)
—Geo M (Hester J) quartermn NCSCO h430 Carolina av (SPK)
—Guy jr emp NCSCO r206 Orange
—H L emp NCSCO r N C S Co Appr Dormitory
—J emp NCSCO r John B Sullivan
—Jack carp r809 N 3d
—Jas C (Eliza J) slsmn Freeman Shoe Co r317 N 4th
—Kenneth F USA r2021 Barnett av (CP)
—Luther B (c) lab r809 Rankin
—Marvin T wldr NCSCO r322 N 3d
—Paul S (Louise) burner NCSCO h109 Borden av (B)
—Robt A (Frances M) clk Lane's Market St Pharmacy r2 Post Office av
—Win F (Annie) h619 S 17th
McDaniels Lewis (c; Martha) emp NCSCO r805 S 3d
—Robt E (Louise) r36 Lee dr (LP)
McDavid Hubert foremn r1922 Chestnut
McDermott Carl (Cath D) USA r704 Orange
—Cath D Mrs proof reader Jackson & Bell Co r704 Orange
—Walter (Helen) USA r1209 S 4th
McDevitt Wendall r YMCA
McDiarmid Harold A (Edna) ctr NCSCO h105 Woodlawn av
McDonald see also MacDonald
—A Duncan (c) grdnr Cape Terminal Co h1108 S 6th

SHOEMAKERS, INC.

"EVERYTHING FOR THE OFFICE"

STATIONERY-OFFICE OUTFITTERS AND SYSTEMS

206-208 Princess St.

Dial 2-3332 and 2-3333

Phone 7022

JACOBI HARDWARE COMPANY, Inc.

"THE HOUSE YOUR FATHER DEALT WITH"

Good Hardware

McDONALD

- A H jr r220 N 2d
- Abbie (c) maid h1111 Brown
- Alex (c; Estelle) emp NCSCo h111 Magnolia al
- Alex (c) stevedore r1119 Jas
- Alice (c) maid r1110 N 2d
- Annie M (c) emp Caison Bros Lndry r1010 Wooster
- Bella (c) clo prsr Chas Lum r205 Bladen
- Buster (c) lab NCSCo r502½ McRae
- C M emp NCSCo r Shipyard Trailer Camp
- Chas (c) hlpr MacMillan Buick Co r Myrtle Grove Sound
- Chas H (Aileen H) ship ftr NCSCo h518 Church
- Crummell H (c; Ella) prin Peabody Sch r301 Queen
- Donald wldr NCSCo r8 Queen
- Dorothy H Mrs clk U S War Dept Eng r815 Market
- Eddie (c) emp Broadfoot Iron Wks r603 Brunswick
- Edw (c) driver Mill & Contractors Supply Co h1214 S 9th
- Eleanor P asst teller Morris Plan Bank of Wmtn r Wrightsville Sound RD 3
- Elisha (c) lab NCSCo r918 S 11th
- Elkin (c; Lucille) r711 Queen
- Eloise (c) maid h213 Harnett
- Emma (c) maid r918 S 9th
- Esther M emp White Ice Cream & Milk Co r1107 S Front
- Evelyn Mrs slswn Sher-Lynn Shoppe r Carolina Beach
- Frances (c) mill opr r615 McRae
- Frank (c; Katie) lab ACLRR h706 N 8th
- Fredk (Mamie) USA r1319 Princess

AUTOMOBILE**CAUSEY'S SERVICE**

COMPLETE MOTOR REPAIR SERVICE

Pure Oil Products — Auto-Lite Batteries — Goodyear Tires

1202 MARKET

TEL. 9668

- Geo (c; Pearl) lab NCSCo h1017 S 10th
- H G driver r513 N 3d
- H O (c) tchr Williston Primary Sch r301 Queen
- Harriet tchr r Wrightsville Sound
- Harry (c; Naomi) lab NCSCo r1217 S 8th
- Herbert (c) emp NCSCo r706 Harnett
- Ida B (c) lndrywkr Community Hosp h914 Meares
- J L barber r109½ S Front
- Jas (c) emp NCSCo r720 Castle
- Jas (c; Bella) lab h205½ Bladen
- Jas H driver r1107 S Front
- Janie I spnr Spofford Mills r306 Kidder
- John (c) lab r1402 Ann
- John R (Muriel H) USA h10 Lake Forest pkwy (LF)
- Jos garage atndt Cape Fear Hotel r Carolina Beach
- L Ruth textile wkr r306 Kidder
- Leo emp NCSCo r811 S 8th
- Lizzie (c) h1402 Ann
- Louise L asst cash McLellan Stores Co r1107 S Front
- Lucy L smstrs r811 S 8th
- Mae Mrs clk White Ice Cream & Milk Co h1107 S Front
- Marion G emp NCSCo r1107 S Frank
- Mattie (c) maid r908 Cleveland al
- Mike (Callie) emp NCSCo h1923 Pender av (CP)
- Miriam slswn Efrid's Dept Store r1319 Princess
- Myrle M (Nellie) mech Truck Service h919 N 3d
- Nita C clk US Social Security Board r Gaston C McIntire
- Orrie (c; Amelia) h425 McCrae
- Pearley (c; Alese) lab r113 Kendall av
- Preacher (c) emp NCSCo r425 McCrae

**Wilmington Well & Pump Co.**

Pump Repairs — Irrigation

2824 MARKET ST.

DIAL 5710

Well
Drilling"King of Bottled Beer"
BudweiserSeeds
Feeds
Fertilizers
Sprayers
Dusters
Spray
Materials**CROSS
SEED
CO.**Planet Jr.
Tools
10-12
MARKET,
TEL.
6868

Belk-Williams Co.

ONE OF CAROLINA'S BEST DEPARTMENT STORES

232-242 N. Front St.

Phone 7741

IDEAL

LAUNDRY AND DRY CLEANERS

PHONE
6651

McDONALD

- Rebecca (c) Indrs h1119 James
- Rosa (c) maid Community Hosp r615 N 8th
- Rosie (c) Indrywkr r905 Cleveland al
- Salty (c) student r425 McCrae
- Thos H (Dorothy) USA r815 Market
- Tinie (c) cook r322 S 7th
- W L mgr r224 N 5th av
- Wm (c; Beulah) lab r913 Cleveland al
- McDougal Howard wldr NCSCo r916 S 4th
- Wm (c; Marie) lab r rear 112 N 10th
- McDougal Dellie (Effie W) janitor ACLRR h es Adams 1 n Burnett blvd (SH)
- John (Margt B) USA h313 S 15th
- Margt B Mrs nurse Bullock Hosp h313 S 15th
- McDougall Christine sten Alex Sprunt & Son r614 Market
- Ella H Mrs clk ACLRR h205 Walnut
- Isabel A clk ACLRR r614 Market
- John A (Ella H) formn Broadfoot Iron Wks h205 Walnut
- Robt emp Broadfoot Iron Wks r Lanvale NC
- McDought Jchn (Annie) USA r8 Wrightsville av (CP)
- McDowd Jas (c; Lulu) constr wkr h1112 N 2d
- McDowell Earline (c) maid r909 S 11th
- Eda (c) lab r514 Brunswick
- Eleanor (c) maid r999 S 11th
- Herman (c) emp ACLRR r1318 Orange
- J A emp NCSCo r1811 Carolina Beach rd (SPK)
- Jas (c; Minnie) r1315 N 8th

Louie E. Woodbury Jr. INSURANCE

- John M slsmn Wmtn Coca-Cola Btlg Wks r Whiteville NC
- Jos emp NCSCo r1811 Carolina Beach rd (SPK)
- Leslie (Eliz) plmbr NCSCo r1021 S 6th
- Mack driver r204 N 6th
- Marshall (c; Rose) porter Honnet 1867 Co r18 N 11th
- Minnie (c) h1318 Orange
- Richd C r901 Meares
- Russell (c) r514 Brunswick
- Wm (c; Mollie) lab NCSCo r1309 S 7th
- McDuff Clara (c) h211 Beatty al
- Fred (c) lab NCSCo r310 Campbell
- Graham (c) lab NCSCo r714 Walnut
- Grant (c) lab NCSCo r613 Campbell
- Jas (c) lab r613 Campbell
- Lonnice (c) lab NCSCo r613 Campbell
- Saml (c) lab NCSCo r615 Walnut
- McDuffie Addie (c) maid h415 Swann
- Fryson (c) hlpr NCSCo r1109 N 9th
- Jos (c; Lelia) hlpr NCSCo r618 Swann
- Julia (c) fctywkr h1119 N 10th
- Mary L nurse 1007 Market h do
- Robt (c) r219 S 13th
- Thurmond S (c; Eloise) hlpr NCSCo h715 Nixor
- McDuffy Chester (c; Minnie) lab NCSCo r722 Woods
- Graham (c) lab r1006 S 8th
- Manlev F (Phyllis) slubber hd Spofford Mills r46 Spofford Mills Village
- Manley L (Lillie) h46 Spofford Mills Village
- Mary (c) maid h1103 N 6th
- Roosevelt (c) lab NCSCo r1108 S 8th

CAROLINA MILLWORK (CO.)

H. A. DeCOVER

SASH, DOORS,
BLINDS, TRIM,
SCREENS,
STAIRS,
FRAMES AND
MOLDINGS

ANYTHING IN
MILLWORK

CORNER 17TH
AND
WOOSTER

PHONE
9715

R. C. LUCAS & SON

PLUMBING CONTRACTORS

WE CATER TO REPAIR WORK WITH FULLY EQUIPPED TRUCKS

24-Hour Service—All Work Guaranteed

401 Central Blvd. Sunset Park

Phones: 6043-4976

Appraisals

Bonds

Real Estate

Insurance

Robt. C. Cantwell, Realtors

PHONE 2-3306

212 PRINCESS

McDUFFY

- Roscoe (c; Ludene) lab NCSCo r1012 Dickinson
- Wm J (c; Hattie M) emp NCSCo h705 Ann
- McEachern Alex O (Minnie F; Echo Farm Dairy) r Echo Farms RD 2
- Duncan R (Eloise S) phys and surg 209 N Front R203 h103 Hydrangea pl (O)
- Emilie B Mrs sten Glasgow Hicks and notary r214 N 7th
- Emma clk ACLRR r6 Hydrangea pl (O)
- Hugh A (Margt J) clk ACLRR r Greenville Sound
- Jack H USA r1619 Princess
- Miriam tchr h6 Hydrangea pl (O)
- Neil M (Ernie B) ccounter NCSCo r214 N 7th
- Thelma B Mrs clk Brooks Cash Grocery Co r1619 Princess
- Vivian tchr r6 Hydrangea pl (O)
- W Hiden jr (Kath K; W H McEachern's Sons) h1817 Woolcott av (CP)
- Walter M (Tubithe) truck farmer h2516 Gullford av (FH)
- McEachern's W H Scns (W Hiden McEachern jr) whol prod 206 N Water
- McEachern Jas C clk TWPCo h420 Market apt 61
- John W (c; Bettie R) emp NCSCo r111 (118) Mash's al
- John W (c; Maggie) lab h208 Gore's al
- Wesley (c) lab Am Molasses Co
- McElrath L V emp NCSCo r206 Orange
- McElroy Newman F (Pauline F) electn NCSCo h204 Wright
- McElvun Ashbell (c) lab NCSCo r1014 S 7th
- McEntee Arth mach McEntee's Garage r310 Queen
- Cynthia nurse Jas Walter Mem Hosp r310 Queen
- Jas G h702 S 3d
- Jos B (Phyllis; McEntee's Garage) h310 Queen

COASTAL AND VICTORY CABS**TAXI --- 4464 or 2-1303**

- McEntee's Garage (Jos B McEntee) auto reprs 306 Queen
- McEntire Glenn A (Dorothy L) shipftr NCSCo h30 Terrace walk (GT)
- Gregory (c; Mollie) lab h910 Gwynn
- McEwen Conley H (Edna E) vldr NCSCo h18 Court W (LV)
- David emp NCSCo r226 S 4th
- Dorothy slwn Merit Shoe Co r616 Princess
- Dwight H jr (Jean F) USCG h161 Lake Forest pkwy (LF)
- Gladys B h616 Princess
- H Dwight reporter County Court and lawyer 2d fl Ccourt House r Southport NC
- Jane L r616 Princess
- McFadden Aletha (c) maid h515 McCrae
- Grace (c) r803 Woods
- Jas C pan greaser Am Bakeries Co r207½ Bladen
- Jerry (c; Emma) rigger NCSCo h1106 Fanning
- L J (c) emp NCSCo r515 McCrae
- Lillian R slwn Efird's Dept Store r83 Lee dr (LF)
- Marie (c) maid r1005 S 14th
- Mattie (c) lndrs h1221 Rankin
- McLaurin (c; Willie M) emp NCSCo r718 Harnett
- Morris (c; Susan) emp NCSCo h822 Harnett
- Reginald E Lieut (Lillian) USA r83 Lee dr (LF)
- Roland (c; Eliza) driller NCSCo r114 S 14th
- Saml (c; Doll) emp NCSCo r114 S 14th
- Stamps C (Maria P) USA r312 Chestnut
- McFaddin Gracie (c) emp Sou Box & Lbr Co r813 Woods
- McFaden Eva (c) r212 S 12th
- Julius (c) emp NCSCo r212 S 12th
- McFadyen Clayton E (Vivian) slsmn Foy-Roe & Co h422 S 3d apt 6
- Elwcod A (Nancy O) slsmn Foy-Roe & Co h422 S 3d apt 6

**Sneeden's Cycle Co.**

J. R. Sneeden "Since 1914"

114 Market

Tel. 6022

Fishing Tackle, Bicycles, Radios, Sporting Goods

BRUNSWICK HOTEL

Under New Management

Reasonable Rates

N. Front at Grace

TEL. 4365

**SALLY****ANN**

Bread Pies Cakes Pastries

ROYAL BAKERYOFFICE AND RETAIL STORE
1306-1308 MARKET

Tel. 7171

**FEEL
FRESH
DRINK
ORANGE-
CRUSH**



**ELECTRIC
BOTTLING
CO.**

Bottlers
and
Distributors
A Full Line of
Assorted Soda's
TEL.
6262



City Laundry Co.

26 N. 2nd St.

Phone 4455

Complete
Dry
Cleaning
Service

McFADYEN

- Geo A (Dollie D) clk ACLRR h406 S 16th
- Mary slswn Belk-Williams Co r205 Grace
- McFall Willie (c) maid r905 N 8th
- McFarland A Mae tchr r301 Wright
- Albert W (Wilma I) ftr NCSCo h17 Court H (LV)
- Benj (c) r616 Nixon
- Daisy (c) cook r1211 Castle
- Earl storagemn NCSCo r214 N 7th
- Ethel (c) r1019 N 8th
- Ethel (c) prsr Sunshine Lndry
- Ethel M (c) dom r506 Clay
- Henry (c; Laura) lab Champion Compress & Whse Co r412 S 8th
- Hester (c) flat wk dept City Lndry Co
- Jos (c; Cath) plstr h1013 Market
- Lila (c) maid r1019 N 8th
- Lillie (c) dom h506 Clay
- Lucy (c) r513 S 8th
- Luthalia (c) h1019 N 8th
- Mammie Mrs r301 Wright
- Minnie (c) lndrs h1211 Castle
- Preston (c) emp NCSCo r214½ Gore's al
- Robt (c; Louise) emp NCSCo r506 Clay
- Walter (c) lab Boyle Ice Co r1019 N 8th
- Wm H (c; Maggie) stevedore 211 Stanley (LG)
- McFarlane Geo (Lois; Mac's Auto Parts Co) h1709 Carolina av
- McFayden Arth H (Ruth S) wldr NCSCo h114 N 8th
- Hugh (c; Nora) lab r915 N 9th
- Lloyd T (Eloise) burner NCSCo r1023 N 4th

ALBERT F. PERRY
INSURANCE — BONDS

230 Princess St.

Dial 4403

- Saml (c; Mary) emp NCSCo r1002 N 8th
- Thurman L clk Wmtn Star-News r114 N 8th
- McFee Clifton emp NCSCo r17 Court H (LV)
- McFerguson Amanda (c) dom r514 Brunswick
- McGaha Paul E emp NCSCo r Shipyard Trailer Camp
- McGee Alf B (Marjrie L) wldr NCSCo h216 Pinecrest pkwy (GT)
- Andrew J (Exie) mech r919 N 3d
- Beatrice C bkpr Keith Milling Co r Castle Hayne rd
- Benj (c) fish pdlr r619 S 10th
- Benj (c; Bernice) lab h716 S 7th
- C C emp NCSCo r Shipyard Trailer Camp
- Chas (c; Jennie E) emp NCSCo h23E Robt R Taylor Homes
- Elwood L (Muriel) qtrmn NCSCo h2205 Carlton av
- Evelyn (c) maid Brunswick Hotel
- Henry L Lieut (Mary L) USA r2113 Park rd (PP)
- Jas emp NCSCo r211 Red Cross
- Julian B (Charlotte J) USA r Jas H Brittain
- Teish L emp Crotty Bros NC r Shipyard Trailer Camp
- Theron O lab r208 Grace
- Thos N jr (Marguerite K) clk US War Dept Eng h182 Lake Forest pkwy (LF)
- Walter (c; Annie) lab h1009 Wooster
- Wm (c; Vivian) lab r920 S 7th
- McGhaney Jas (c; Adeline) lab NCSCo r1008 Dawson
- McGhee Geo (c; Johanna) stevedore h1013 N 8th
- Hettie (c) drsmkr 412 N 6th h do
- Jerry (c; Juanita) emp NCSCo r613 Nun
- Lomie (c; Eliza) lab h 9F Robt R Taylor Homes
- Mozelle (c) tchr Peabody Sch r412 N 6th

**NORRIS'
NEWS
STAND**

C. L. NORRIS
Prop.

Complete Line of

Magazines
Newspapers
and
Express
Money Orders
Tobacco
Cigars
Cigarettes
and
Soft Drinks

104

RED CROSS

Tel. 7462

Serving
The South
For Over
75 Years

**HONNET
1867 - CO.**

14 No. Front — Tel. 2-3736

Jewelers
Silversmiths
Repairers

F. E. LIVINGSTON & CO.

**REAL ESTATE
RENTS** **INSURANCE
FIRE—CASUALTY**

240 Princess St.

Phone 6047

McGHEE

- Oliver (c) r412 N 6th
- Troy (c; Palestine) emp NCSCo h613 Nun
- Wm H (c) janitor NCSCo r412 N 6th
- Willie L (c) maid r610 S 8th
- McGibben Frank N (Emma) printer r115 S 3d
- McGill see also Magill
- Aaron (c; Hattie) NCSCo r510 Dickinson
- Claude E (Kathryn R) aud U S War Dept Eng r Cape Fear Hotel
- Fabie sten Snow White Lndry r1001 S 5th av
- Geo D (Eliz W) ftr NCSCo h124 VanBuren (SPk)
- J L emp NCSCo r Shipyard Trailer Camp
- Jas M ftr NCSCo r124 VanBuren (SPk)
- Luther (c) emp NCSCo r611 S 9th
- Moses (c; Blossie M) lab NCSCo h1108 S 7th
- Paul (c; Ellen) lab h1009 Miller
- Richd (c; Florrie) emp NCSCo r420 S 7th
- Silas (c; Mary) rigger NCSCo h705 Gaylord's al
- Wm (c) student r510 Dickinson
- McGimsey Woodrow C (Thelma L) emp NCSCo h6 Court G (LV)
- McGinn Addies S (Evie) sta eng NCSCo h109 Church
- Addies S jr (Frances) USMC r109 Church
- McGinnis J W cement wkr r112 Grace
- McGinty Jean ofc wkr r619 Market
- McGirt Thoaron (Elsie B) formn NCSCo r1903 Market
- McGirt Aleene waiter City Mkt Cafe r211 S 2d
- Archie J hlpr Southland Mfg Co



Sales Service

Batson Motor Co.

1102 MARKET TEL. 4545



- Harry student r2429 Market
- Harry S (Freida W) sec-treas Diamond Steamboat & Wrecking Co h 2529 Market
- Hazel smstrs Southland Mfg Co
- Mary E (wid Arch G) r1701 Princess
- McGIRT WM A (Delia I), Real Estate and Insurance, Genl Agt Pilot Life Insurance Co and Inter-Ocean Casualty Co, Sec-Mgr Forest Hills Development Co, 215 Princess, Tel 2-3432, h2429 Market (Forest Hills), Tel 2-3657 (For further information see page 54 Bnyers' Guide and right side lines)**
- Wm A jr student r2429 Market
- McGlaney Mary (c) prsr r320 McRae
- McGlaughon Grace O Mrs clk U S War Dept Eng h306 N 5th av
- Wm P jr (Grace O) clk ACLRR h306 N 5th av
- McGonigal Burk L asst formn h702 Dock
- McGoogan Annie tchr Hemenway Sch r308 N 3d
- McGorden Raymond Capt (Spoonor) USA r211 N 15th
- McGowan Clarence (c; Isabel B) porter Saml Bear Sr & Sons h206 Mercer
- Dale (Alma T; McGowan Serv Sta) r RD 2
- Elnora (c) maid h403 S 13th
- Francis M jr (Anne) h2 Hudson dr
- Frank M (Annie) h2 Hudson dr
- Harry C musician r1407 Chestnut
- J Gilford (Lucy S) clk Shepard's Billiard Parlor r115 N 8th
- Maude clk ACLRR r RD 2 Masonboro Sound
- Metta tchr Washington Catlett Sch r307 N 15th
- P Lonie (wid Sidney T) drsmkr 420 Campbell h do
- Randolph M (Edith C) plmbr h115 N 8th
- Service Station (Dale McGowan) 5 Carolina Beach rd (SPk)
- Steven pharm Service Drug Co



SNEEDEN-YORK CO.

**REFRIGERATION—AIR CONDITIONING
ATHLETIC SUPPLIES**

115 MARKET TEL. 9761



David Jacobi Supply Co.

• •



**Paints
Hardware
Paper
Products
Hotel
Supplies
Rope**

• •

**101
S. FRONT
Tel.
9451**



FARRAR TRANSFER & STORAGE WAREHOUSE

*Fireproof
Warehouse*

**Household Goods
Merchandise
STORAGE**

**Local and Long
Distance
MOVING**

Agent:
**ALLIED VAN
LINES**

—

**1121
S. FRONT ST.
Tel. 5317**

EDWARD G. CRAFT

Member of
American
Institute of
Accountants

North Carolina
Asso. of C.P.A.'s

Certified Public Account- ant

Audits
Systems
Tax Service

22-23 Trust
Bldg.

Phone
5587

P. O. Box 552

The Wilmington Savings & Trust Company

Member Federal Reserve System and Federal Deposit Insurance Corp.
Capital, \$300,000.00 Surplus, \$600,000.00

McGOWAN

- Thos (c; Flora) lab h815 S 10th
- Wm A (Maude A) justice of the peace and notary 220 Princess h1407 Chestnut
- McGrady Idus H jr (Eliz) acting sec to pres ACLRR h422 S 3d apt 10
- McGATH & CO (Mrs Lillian M Williams, Mrs Lyda M Baum), Leo P Baum Slsmgr, RCA Victor Radios, Pianos, Musical Instruments and Merchandise, Radio Repair Service, 108 Market, Tel 2-3546 (For further information see page 68 Buyers' Guide and left side lines)
- McGraw A P emp NCSCO r Shipyard Trailer Camp
- Annie P clk NCSCO r307 Northern blvd (SPk)
- Edmond P (Annie P) ftr NCSCO h204 Carolina av (SPk)
- Mary W clk ACLRR r1403 Rankin
- McGroin Steven (c) r208 S 11th
- McGuire Alise (c) clk r1109 Brooklyn
- Bernice (c) r1107½ Wood's al
- Chas H (c; Margt) lab NCSCO h11 South Walk (H)
- Lawrence Lieut USA r1619 Chestnut
- Margt (c) sec Dr S Jas Gray r11 Shipyard Walk (H)
- Maria (c) r1014 N 6th
- Norwood (c) gro 812 Nixon r do
- Rosa (c) h1109 Brooklyn
- Rudolph (c; Willie M) gro 813 Nixon h1106 Brooklyn
- Theo (Maxine G) ftr NCSCO r American Legion Trailer Camp
- Walter jr (c) wood 1106 Brooklyn h1113 Brooklyn
- McGuirt Wm (Bernice) emp NCSCO r102 Pennsylvania av RD 2 (A)
- McGwyn Florence (c) h1018 Dawson
- McIllwaine J L emp NCSCO r Shipyard Trailer Camp

H. F. Wilder Real Estate Agency Sales — Rentals

207 Princess

Tel. 4932

HANOVER

Building & Loan Association
Series—January, April, July, October
3% PAID ON SAVINGS

207 Princess

Tel. 4932

Pickard's

Fishing
Tackle

Sporting
Goods

Johnson
Outboard
Motors

Bicycles

209

Market St.

PHONE

2-3224

- McIlwain Nancy I clk U S War Dept Eng r111 Wrightsville av (CP)
- Wm F (Docia) guard Customs House U S Treasury Dept h111 Wrightsville av (CP)
- McInnis Carl E (Lucy H) mgr Mac's Auto Parts Co r1105 S 3d
- Carrie V (wid John F) h215 Red Cross
- Gladys K (wid J G) r2207 Park rd (PP).
- John H (Eula M) carrier PO h2207 Park rd (PP)
- Kath J clk ACLRR r215 Red Cross
- L lab formn r210 N 3d
- Louise D Mrs emp NCSCO r2119 Brandon rd (PP)
- McIntire see also MacIntire and McIntyre
- Aaron (c; Machel) lab NCSCO r212 McRae
- Albert (c) lab r513 Hanover
- Alex (c) lab NCSCO r1013 S 14th
- Alex H (Mary C) USN h513 Princess
- Alf (c) clnr O'Crowley's Clnrs r1204 S 8th
- Alf (c; Velma) janitor h1204 S 8th
- Alice (c) Indrs h1015 Queen
- Alice L (c) maid r621 S 11th
- Annie (c) h1013 S 14th
- Athalia (c) cook h621 S 11th
- Chatham H B (c; Ida) lab City Dept of Hwys h201 Mercer av
- David (c; Katie) lab h414 Bladen
- David (c) lab City Dept of Hwys r201 Mercer av
- Earl (c; Eliz) lab r621 S 11th
- Edwin J clk ACLRR h819 Market
- Ellen (c) maid r1015 Queen
- Elma (c) maid r912 Wright
- Elsie (c) dom r414 Bladen
- Eola (c) maid r911 Queen
- Ethelyn M Mrs clk ACLRR h1902 Ann
- Flora B r819 Market

WILL
REHDER
FLORIST

CUT FLOWERS
FUNERAL DESIGNS

Flowers by Wire

"Say It With Flowers"
121 N. FRONT - TEL. 9649

White's

PASTEURIZED
DAIRY PRODUCTS

**QUALITY YOU CAN
TASTE**
PHONE 6681

McINTIRE

- Gaston C (Susan K) lawyer 229 Princess R10 h ns Wrightsville tpk RD 2 7 e 1st (WPK)
 - Jas (c; Meta) lab NCSCo h8 S Lincoln C (HE)
 - John (c) lab NCSCo r603 Brunswick
 - Johnnie L (c) dom r414 Bladen
 - Lela (c) d414 Bladen
 - Leonard W student r303 Willard
 - Louis (c) d414 Bladen
 - Louise r818 Market
 - Mae R Mrs clk U S War Dept Eng r513 Princess
 - Margt (c) waiter USA Restr r910 Walnut
 - Marv (c) h911 Queen
 - Motier W (Maye M) sec-treas Electric Repair & Serv Co h303 Willard
 - Robt (c) lab r714 Campbell
 - Robt E (Mabel B) tmpkpr NCSCo h212 Audubon blvd (A)
 - Thos A (Ethelyn M) mgr Causey's Auto Serv h1902 Ann
 - Wm C (Ann H) checker NCSCo r Steph A Goran
 - Wm L agt Met Life Ins Co r Castle Hayne rd
- McIntosh Benj (c) lab r710 McRae**
- Chas E jr interviewer NCSCo r219 N 3d
 - Danl McC chf clk ACLRR h315 N 15th
 - Wm crane opr NCSCo r212 N 13th
- McIntyre Alethia H (c) nurse Gray's Clinic r10B Robt R Taylor Homes**
- Daisy (c) cook h904 Schutt al
 - Ernest (c; Mabel) lab NCSCo h604 S 14th
 - Ethel R Mrs ofc sec C D Maffitt & Co r Castle Hayne rd
 - Gladys h17L Chas T Nesbitt Cts
 - Henry (c) cook New York Cafe r512½ Nixon al

AIR-CONDITIONED	HOTEL CAPE FEAR	RATES
COFFEE SHOP		REASONABLE
MODERN		FIREPROOF
CONNECTING		ON U.S. HWYS.
GARAGE		# 17,74,76,117
CHESTNUT and 2d STREETS		

- Isaac (c; Daisy) janitor First Baptist Church h1018 Queen
 - J T emp NCSCo r5 Carolina Beach rd (SPk)
 - Jas (c; Effie M) lab h25K Robt R Taylor Homes
 - Jas E (Edith A) electn NCSCo h130 Woodlawn av
 - Jos C (Mildred T) supvr NCSCo h708 Greenfield
 - M G emp NCSCo r Shipyard Trailer Camp
 - Nicholas (c; Johnnie M) emp NCSCo h212 S 11th
 - Richd (c; Addie) rigger NCSCo h125 Mercer av
 - Tempn (c) hlpr H & W Restr r212 S 11th
 - Theo (c; Alethia F) janitor Carolina Theatre h10B Robt R Taylor Homes
 - Vista C (Geraldine) eng ACLRR h522 S 5th av
 - Wm (c; Mary) lab NCSCo h1306 Church
- McIver Beatrice (c) maid 102 Live Oak pkwy (O)**
- Blanche (c) maid r311 S 13th
 - Chas W mach opr Wmtr Ccca-Cola Btlg Wks r603 Chestnut
 - Clifford designer NCSCo r211 N 16th
 - Emma (c) emp Sou Box & Lbr Co
 - Ida A (c) tchr Williston Primary Sch h517 S 7th
 - Jordan r County Home & Marm
 - Jos (c) lab r615 Bloom's al
 - LaMar USN r211 N 6th
 - Malcolm C (Ruby F) h211 N 6th
 - Metae (c) dishwasher Dixie Cafe & Grill
 - Sylvester mach r314 S 4th
 - Willis (c; Emma J M) frt trucker ACLRR h106 Wood's al
- McKay Annie C tchr Hemenway Sch h405 N 2d**
- Herbert (Martha) emp NCSCo r701 Northern blvd
 - Jas L (Belle) USA r619 Market
 - John (c; Ann) lab NCSCo h10 South Walk (H)
 - Louise (c) janitor New Hanover High Sch

LESLIE R. HUMMELL
Representing
INSURANCE
AETNA LIFE — NATIONAL LIFE
PRUDENTIAL INS. CO. of AMERICA

Also Rep. Large Reliable Stock Companies For Fire and General Insurance
232 PRINCESS PHONE 6118

**McKee
BROS.
ICE
&
COAL CO.**

TEL.

6327**RED-ASH****COAL****For a****HOT****FIRE**

710 Castle

and

601 Greenfield

307-309 North Front St.

— Tel. 6626 —

SEARS, ROEBUCK AND CO.

Wilmington, N. C.



Finkelstein's

- Diamonds
- Watches
- Jewelry

CLOTHING SPORTS WEAR

Work Clothes
Uniforms and
Equipment

6 - 8

S. Front

TEL.

5662

PRINTING RULING
JACKSON & BELL Co.
BINDING
105-109 N. SECOND ST. PHONE 5817

McKAY

—Lucille (c) cook Olympia Cafe r604 Red Cross

—Raymond (c) hlpr G & N Tire Co

McKeath Howard T r206 N 2d

McKEE BROS ICE & COAL Co, Wm D McKee Mgr, Ice and Coal Dealers,
710 Castle and 601 Greenfield, Tel 6327 (For further information see
page 46 Buyers' Guide and right side lines)

—Edith Mrs r B7 Oleander Ct

—Eugenia G opr SBT&TCO r805 Chestnut

—Harry A mgr Boyle Ice Co hB3 Oleander Ct

—Harry B electn NCSCo r314 Nun

—Jas R (Emily B) h E2 Oleander Ct

—Mary A clk r B3 Oleander Ct

—Philip F (Margt) h B7 Oleander Ct

—Saml G (c; Maude) rigger NCSCo h1321 Ann

—Thos A (Hazel A) carp NCSCo h213 Cowan

—Wilbur L wldr NCSCo r314 Nun

—Wm (c; Eliz) lab NCSCo h804 S 9th

—Wm D (Ella M) mgr McKee Bros Ice & Coal Co r2002 Creecy av

McKeel Chas B (Beulah) emp NCSCo h417 N 5th av

McKeever Wm (c) lab h1206 Charlotte

McKeith Clarence (c; Ada) lab NCSCo r1116 Queen

McKeithan — Mrs sten Shipyard Trailer Camp

—Armetha (c) hlpr r1003 N 5th av

—Benj (c) lab r507 Hanover

—Christopher C (Margt C) mech NCSCo h105 Kenwood av

—Claude H USA r13 S 8th

—Claude r16 N 8th

THE Jewel Box
YOUR FRIENDLY CREDIT JEWELERS INC.
109 N. FRONT STREET

—Cleo Mrs smstrs r1312 S 4th

—Danl (c) constr wkr h620 Swann

—Hosea (c; Mary) lab h715 Anderson

—Jas (Helen C) wldr NCSCo r108 Monroe (SPk)

—Jas G (Mary E) supvr NCSCo h180 Colonial Village

—Juanita waiter St Helena Dairy Lunch

—Julian M (Margt K) clk Taylor-Colquitt Co r309 Willard

—Margt K Mrs sten Hanover Iron Wks r309 Willard

—Minan L clk r1111 Chestnut

—Myle O Mrs nurse 24 N Harrison (SPk) r do

—Pauline (wid C C) r518 S 3d

—Pearl G (Myrtle B) slsmn Julien K Taylor h24 N Harrison

—R Steadman (Luola G) slsmn Wmtn Cil & Fertilizer Co h13 S 8th

—Robt L jr r13 S 8th

—Wilbur S (Mildred R) electn NCSCo r308 N 5th av

—Wilbur S (Ada W) farmer h16 N 8th

—Wm R (Bessie L) h9E Chas T Nesbitt Cts

McKeithen A Everett (Lena) h ns Wrightville tpk RD 2 5 e Floral pkwy (A)

—Cleo Mrs smstrs Southland Mfg Co r1312 S 4th

—Julian (Margt G) clk r309 Willard

—Marie chekr r303 Wright

—Vincent ship ftr NCSCo r1511 Castle

McKellar Jas (c; Louise) lab NCSCo h909 S 13th

McKeller Eliz (c) waiter Wmtn Quick Lunch

—Eug (c; Essie) driver Dixie Cab r612 Red Cross

—Susie (c) dom r508 N 7th

—Wm (c; Beatrice) shoe repr 603½ Red Cross h910 Miller

McKelvin Julian (c) emp NCSCo r514 S 7th

—Robt (c) Louise) emp NCSCo r713 Wycroft

McKelvy Thos (c) lab NCSCo r704 N 7th

McKenney John H (c; Mattie L) lab NCSCo h1206 Rankin

H. G. Latimer & Son

Wallace Bldg.
Phone 2-3856

Insurance

Sound
Protection

PROMPT
SERVICE

Substantial
Savings
on Premiums
for
Desirable
Risks



The Insured Peoples Building & Loan ASSOCIATION

Wm. M. Hill, Sec. Low Cost Real Estate Loans
112 PRINCESS TELS. 2-3371, 2-3372

DIAL 4954

Pender COMPANY
 FURNITURE
 ASSISTANT HOMEMAKERS
 28 SOUTH FRONT ST.
 WILMINGTON, N. C.

McKenzie see also MacKenzie

- Banks (c; Gertrude) lab NCSCo r905 N 7th
- Celie (c) h808 N 7th
- Cyril (c) lab NCSCo r610 Dawson
- Dorothy M Mrs checker NCSCo r14 N 9th
- Eli (c; May) rigger NCSCo r1114 Park av
- Emma (c) maid h920 N 2d
- Ernest H (Dorothy) shipwright NCSCo h108 Bryan av (HPK)
- Garris wldr NCSCo r202 Nun
- Geo R (E Marie) asst supt mails h808 Dock
- Grover L (c; Hattie B) lab r508 S 8th
- Hazel A (Lillie M) ftr NCSCo h214 Church
- Jas M (Nellie M) supvr NCSCo h59 West dr (LV)
- John (c) lab NCSCo r1204 N 7th
- John (c) ydmn Springer Coal Co
- Levi C (Ruth R) agt Home Security Life Ins Co h209 Castle
- Norman A (Lillie M) mgr Longley Plmbg Supply Co h ss Gordon rd
2 e Castle Hayne rd
- Robt B (Betty S) emp NCSCo h408 Central blvd
- Robt S (Martha M) emp Ideal Lndry & Dry Clnrs r114 Ann
- McKeough Donald Lieut (Tiny) USA r208 S 3d
- Jas L (Helen H) emp NCSCo h3 Court X (LV)
- McKhown J H (Mary) USA r1805 Perry av (CP)
- McKibben Floyd F Lieut (Eliz) r Howard B Corbett
- McKibbin Emma L Mrs asst librarian Wmtn Public Library r115 S 3d
- H Lee (Emma) formn Wmtn Prtg Co r115 S 3d
- McKinnish Frank emp NCSCo r1018 Market
- McKinley Grimes (c) r1317 Orange
- Jas (c) prsr r921 S 8th

CHARLES S. LOWRIMORE

CERTIFIED PUBLIC ACCOUNTANT
 TAX CONSULTANT

708 Murchison Bldg.

209 N. Front

Tel. 4421

- McKinney Brown clk r323 S Front
- F A emp MacMillan & Cameron Co
- F E wldr NCSCo r207 S Front
- J Edw r2920 Princess St rd
- Jas prsr Modern Lndry & Dry Clnrs
- Jos (c; Kath) emp NCSCo h1203 N 8th
- Leon burner NCSCo r611 Orange
- Sallie (wid Walter A) r6 Court B (LV)
- Sally waiter Dixie Cafe & Grill
- McKinny Birtie (c) porter Am Bakeries Co
- Eug (c) hlpr Natl Biscuit Co
- McKinsey Dewey r317 N 3d
- McKinstry Neal Lieut USA r201 S 4th
- McKinzie Robt emp NCSCo r802 Orange
- McKissick Chas (c; Carrie) prsr r1017 Wooster
- Mannie (c) emp NCSCo r504 S 7th
- McKnight Ada (c) maid h1011 N 6th
- Alene (c) dom h804 N 7th
- Geo (c; Beatrice) emp NCSCo h517 Harnett
- Irene (c) maid 502½ McRae
- Jas (c; Georgie) lab NCSCo h5 South Walk (H)
- John (c; Bessie) emp Broadfoot Iron Wks h3A Robt R Taylor Homes
- John (c; Reta B) lab h907 Love
- Kennedy (c; Carrie) lab NCSCo r519 Woods
- Lonnie (c; Beulah) lab h824 Harnett
- Robt (c) lab NCSCo r918 Orange
- Saml (c) lab NCSCo r1011 Orange
- Sanely L (c) emp NCSCo r1012 Dickinson
- Thos (c) lab NCSCo r1012 Dickinson

T. W. WOOD and SONS

"Seedsmen Since 1879"

Seeds, Feeds, Bulbs, Plants, Fertilizers, Etc.
 317-19 N. FRONT

TEL. 4620



There's
 nothing
 like

GAS

for

COOKING
 REFRIGERATION
 WATER
 HEATING
 HOUSE
 HEATING

TIDE
 WATER
 POWER
 CO.

Tel. 4411

READ

STAR-NEWS

PAPERS

Morning

Evening

Sunday



McGRATH & CO.

MUSICAL INSTRUMENTS — PIANOS
RADIOS AND REPAIRS

Phone 2-3546

108 Market St.

CITY OPTICAL CO.
OPTICAL SUPREMACY

218 N. Front St.

Phone 7236

THOS. B. LILLY

Owner and
General Manager

McKoy see also McCoy

- Ada (c) tchr h709 Dawson
- Adair M (Katie G) asst County Auditor and Treas h101 Mimosa pl (O)
- Adair M jr (Priscilla A) clk Hyman Supply Co h5 N 20th (CH)
- Albert L student r20 S 15th
- Alf (c) hlpr Miller Motor Exp
- Anderson (c; Blanche L) lab U S War Dept Eng h5G Robt R Taylor Homes
- Annie M (c) Indrywkr Ideal Lndry & Dry Clnrs r504 S 7th
- Arteacher (c) h1314 Nun
- Boise (c) constr wkr r409½ Swann
- Dennis (c; Louise) porter ACLRR r708 N McRae
- Eliz F r402 S 3d
- Ezekiel (c; Vittoria) emp NCSCO h313 Clay
- Fannie (c) lndrs h614 S 10th
- Geneva (c) r611 (607) Yeager's al
- Geo (c) driver r504 S 7th
- Geo W (c; Daisy) gdmr h911 Marsteller
- Hubert H emp Belk-Williams Co r20 S 15th
- Jas (c) emp Sou Box & Lbr Co
- Jas (c) lab NCSCO h1220 Meares
- Jas C (c) emp NCSCO r622 S 7th
- Jas H r402 S 3d
- John (c; Dorothy H) emp NCSCO r705 Ann
- John (c; Aden) firemn Champion Compress & Whse Co r501 Brunswick
- John (c; Juanita) hlpr NCSCO h1109 N 9th
- John (c) lab r1220 Meares
- John (c) lab r504 S 7th
- John B emp NCSCO r20 S 15th

B.F. Goodrich
SILVERTOWN STORES

14 NO. 3d

TEL. 7560

Switch To
Goodrich
1st in Rubber

- Tires
- Batteries
- Radios
- Bicycles

- Junius W (c; Addie) restr 706 McRae h708 do
- Kath B (wid Wm B) h402 S 3d
- Leonard T (c; Ethel) stevedore h908 N 2d
- Leroy (c; Lillian) lab h1104 S 11th
- Lillian E (c) tchr Williston Primary Sch r1104 S 11th
- Lottie (c) h707 Ann
- Maggie L Mrs slswn Belk-Williams Co h20 S 15th
- Mary (c) h208½ Gore's al
- Mary (c) h504 S 7th
- Matilda (c) emp Sou Box & Lbr Co r RD 1
- Max (c) porter r504 S 7th
- Norwood emp NCSCO r203 Grace
- Oscar (c; Mary E) exp handler Ry Exp Agcy h1210½ Brooklyn al
- Oscar (c; Margt) rigger NCSCO h915 Murphy al
- Roy (c; Lillian E) hlpr TWPCo r1104 S 11th
- Sallie (c) h622 S 7th
- Saml (c; Mabel) recapper Akron Tire Co r715 Nixon
- Thos (c) lab r1114 N 8th
- Thos E (Maggie L) swtchmn h20 S 15th
- Wm (c) emp NCSCO r609 Yeager's al
- Wm (c; Crettie) lab h912 S 11th
- Wm E USA r20 S 15th
- Wm J brkmn r26 Wrightsville av (CP)
- Wm J (c) lab h608 Anderson
- McLain Allie W (c) lab NCSCO r 1 S Liberty C (H)
- Chas (c; Gertrude C) lab h102 N 11th
- Danl wldr NCSCO r112 S Jackson (SPk)
- Maude bkpr Auto Parts and Accessory Co h420 Market apt 66
- Robt wldr NCSCO r12 Northern blcd (SPk)
- Rosa (c) emp Caison Bros Lndry r520 Brunswick

FOY, ROE & CO.

"Dependable Outdoor Wear for Men"

9-11 NO. FRONT

TEL. 5923



The Morris Plan Bank

of Wilmington

"The Bank For The Individual"
SAVINGS AND LOANS

Member Federal Deposit Insurance Corporation

McLam Luther E dredge inspr U S War Dept Eng r Whiteville
 McLamb Andrew F (Alice P) emp h1619 Grace
 —G C emp NCSCo r203 Grace
 —Geo W (Geneva O) carp h304 Wright
 —Marjorie student r1619 Grace
 —W emp NCSCo r105 N Jackson (SPk)
 —W R emp NCSCo r11 Court T (LV)
 McLaughlin Christopher L (c) lab Housing Authority of the City of Wil-
 mington r1104 Wooster
 —Eric (c; Mary) lab NCSCo r815 VanAmringe al
 —J H carp NCSCo r31 S Front 3d fl
 —Jane (c) maid r503 Swann
 —Laurence emp Modern Lndry & Dry Clnrs
 —Leon (c) pntr r1104 Wooster
 —M E Eliz clk A & P Food Stores r313 Chestnut
 —Mary (c) pantrywn H W Restr r508 N 7th
 —Mary (c) writer r607 Brunswick
 —Mittie (c) cook h915 Queen
 McLaurin Edmund (Louisa T) clk U S War Dept Eng r114 N 6th
 —Eliza (c) h910 Queen
 —Jas (c; Carrie) lab NCSCo r910 Queen
 —Johnnie B (c) r712 S 7th
 —Julia E Mrs priv sec ACLRR h114 N 6th
 —Louisa T Mrs sten U S War Dept Eng r11 4N 6th
 —Mary N tech Bulluck Hosp r221-N Front
 —Sarah h619 Orange
 —Terow (c; Lena) chipper NCSCo r110 Dawson
 —Theo (c) lab r310½ McRae
 —Vernon emp NCSCo r212 N 4th

Goodyear

Tires

Radios

Auto Parts

Batteries

— CONVENIENT TERMS —

THRIFT-STORES INC

25 So. Front St.

Tel. 2-3972

Home

Furnishings

Gold Seal

Congoleum

Manhattan

Watches

—Wm (c; Evelyn) h1305 Ann
 —Wm H (c; Tempie) porter Elks Temple h1005 Rankin
 McLawhorn Harry B (Lottie M) plmbr NCSCo h13 Court G (LV)
 McLay John A (Ruth) supvd NCSCo h3 S County Clutry Club blvd (O)
 —John A jr emp NCSCo r3 S Country Club blvd (O)
 McLean Anna (c) h109 Magnolia al
 —Arrah (c) maid r5F Robt R Taylor Homes
 —B Frank (Katie L) driver h405 Castle
 —Commander P steam eng NCSCo r American Legion Trailer Camp
 —David A (Lola W) supvr NCSCo h7 Court Y (LV)
 —David A jr student r7 Court Y (LV)
 —Eloise waiter George's Sandwich & Soda Shop r1108 Queen
 —Emma J (c) h718 Church
 —Jas D (Marian L) formn TWPCo h408 S 2d
 —Jas D jr r408 S 2d
 —Jas R (Eliz F) emp NCSCo h2 Court Z (LV)
 —Jas W (c) hlpr Eastern Butane Gas Co r310 Campbell
 —Mary (c) dom r708 N 6th
 —Nancy sten NCSCo r3 S Country Club blvd (O)
 —Purcell (c) stevedore h1315 N 8th
 —R Malcolm (Ola M T) clk U S War Dept Eng r1711 Nun
 —Wm (c; Eloise R) frt caller ACLRR r109 Magnolia al
 McLeary Jacob (c; Lulu) emp NCSCo h7L Robt R Taylor Homes
 McLellan Mrs slswn S H Kress & Co r Carolina Beach
 —Stores Co Chas F Worrell mgr dept store 21-31 N Front
 McLelland Wilson D (Picola B) emp NCSCo h16 Court I (LV)
 McLendin G F mach NCSCo r611 S 4th
 McLendon Alex A jr collr Swift & Co r307 N 7th
 —Hinkle jr Lieut (Doris R) USA r1315 Chestnut
 —Lottie B Mrs clk Security Natl Bank h28 Jackson dr (LF)

E. L. MATHEWS

Agent **EQUITABLE LIFE**

Fire — Accident and Health — Auto — Liability — Bonds

901 MURCHISON BLDG.

PHONE 7125

J. B. McCABE & CO.

W. C. Nichols,
C.P.A.

Certified
Public
Accountants

Marchison
Building

PHONE
5151

THE BAXLEY COMPANY

(Spurgeon Baxley)

Direct-Mail
and
Newspaper
Advertising

SEE US FOR
MIMEOGRAPH-
ING
MULTIGRAPH-
ING
ENGRAVING
LITHOGRAPH-
ING
ADVERTISING
SPECIALTIES
CALENDARS
IDENTIFICATION
BADGES
SOCIAL
SECURITY
CARDS
DECALCOMANIA
TRANSFERS

204 Willetts
Bldg.
(118-122
Princess St.)

PHONE
6873

WMFD
YOUR
BLUE NETWORK

STATION
1400
ON YOUR DIAL

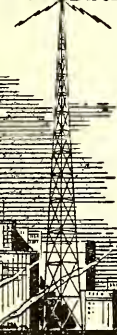

WILMINGTON
N.C.
TELEPHONE
4840

Efird's
DEPARTMENT STORE

All That's New and
Up-to-Date at prices
that will please you.

McLENDON

- Robt E (Lottie B) h28 Jackson dr (LF)
- Thelma r106 S 16th
- McLennon Jas (c) lab NCSCo r520 Anderson
- McLeod Annie H clk NCSCo r418 S 3d
- Augustus (c; Lillie) hlpr NCSCo h1108 N 9th
- Ida V (wid John A) r35 Montgomery av
- Leroy (c; Annie M) lab NCSCo r912 N 7th
- Waties P (Sadie M) electn NCSCo h4 Pinecrest pkwy (GT)
- McLester Lee emp NCSCo r15½ Princess
- McLoughlin Lula (wid Wm) r405 Wrightsville av (CP)
- McMann Sanders (Margt) emp NCSCo h19 US Hwy No 76
- McManning Charity (c) lndrs r611 Dawson
- J E emp NCSCo r Shipyard Trailer Camp
- McManus John emp NCSCo r312 N 2d
- McMichael Walter (c) emp NCSCo r410 S 7th
- McMillan Addie L (wid Henry M) h819 Meares
- Augusta (c) maid r805 Meares
- Bertha (c) maid r616 S 9th
- Bryant auto mech r819 Meares
- Cath (c) lndrs r1219 N 7th
- Chas H (c; Maybelle) lab h1114 James
- Clara (c) dom r710 Hancock
- Clarence (c) gdnr Greenfield Park r1011 Wright
- Clarence (c; Inez) hlpr C C Grissom r618 S 13th
- Clarence F (Eliz) emp NCSCo r809 N 3d
- Duncan (c; Mattie) emp Sou Box & Lbr Co h201 (807) Lee (LG)
- Ella J (c) dcm r514 Nixon al
- Elsie clk Sears Roebuck and Co r418 S 3d

CAROLYN E. DUFFY

DISTRICT REPRESENTATIVE

THE MUTUAL LIFE INSURANCE CO.

OF NEW YORK

309 Murchison Bldg.

Phone 9723

- Evelyn (c) waiter r1003 S 8th
- Fairly F (Mary W) emp NCSCo h140 Pinecrest pkwy (GT)
- Finley (Clara P; McMillan Land Co) h518 Forest Hill dr (FH)
- Frauda V waiter Bcston Cafe r518 S 5th av
- Frances (c) cook r614 S 11th
- Geo (c) lab r1013 N 5th av
- Geo L (c; Cissie) chipper NCSCo h919 Chestnut
- Graham (c; Carrie L) emp J Herbert Bate Co h712 S 8th
- Henry (c) chipper NCSCo r919 Chestnut
- Henry (c) lab h rear 711 N 2d
- Jas (c) lab r415 McRae
- Jas (c) lab r708 N 6th
- Jas H (Sarah) emp ACLRR h20 N 7th
- Jas H jr student r20 N 7th
- Jas L (c; Emma) emp NCSCo h721 S 8th
- Jas W jr (c) USA r805 S 3d
- Jenkins (c) lab r705 S 9th
- John S (Blanche) rigger NCSCo h1117 S 8th
- Josephine (c) dom h706 N 6th
- Kirby (c) lab NCSCo r1219 N 7th
- Land Co (Finley McMillan) 205 Princess
- Letha (c) h1219 N 7th
- Levi (Minnie P) slsmn Efird's Dept Store h102 N 5th av
- Lottie M Mrs smstrs Southland Mfg Co h1312 S 4th
- Louise (c) h708 N 6th
- Lucy (c) maid h805 Meares
- Lula (c) maid r805 Meares
- M Wm (c; Rena C) firemn Taylor-Colquitt Co h714 S 9th
- Mack (c; Nancy) emp NCSCo h820 S 8th

IDEAL
PLUMBING
CO.

Plumbing and
Heating
Contractors

Oil Burners

—

Repair Work
a Specialty

—

Day and
Night
Service

Tels.

Office 7292
Res. 7450

126

S. FRONT

Sunshine Laundry

ESTABLISHED 1922

LET A LITTLE SUNSHINE IN

Wilmington Beverage Co.



Sun-Crest Orange
Sunny Isles Pineapple Soda

NuGrabe

Castle Hayne Road Phone 6629

McMILLAN

- Mary (c) dom h515 Nixon al
 - Mary A (c) dom r608 Campbell
 - Mattie L (c) dom r514 Nixon al
 - Murphy B (Nell) emp NCSCO h2825 Market
 - Paul (c; Einora) lab r910 Starkey's al
 - Robt (c) lab r316 Kellogg al
 - Rosa L (c) waiter r1210 N 6th
 - Theresa (c) maid h614 S 11th
 - Tom (c; Donia L) lab Independent Ice Co r Rocky Point NC
 - Tony (c; Leitha) lab h1016 Strauss al
 - W H emp NCSCO r710 N 3d
 - Wesley (c; Alice) carp h909 S 11th
 - Wm (c; Letha) carp h1011 Wright
 - Wm (c; Odessa) firemn r1112 Queen
 - Wm (c) pntr r805 S 3d
 - Wm (c) shoe shiner r614 S 11th
- McMillian Elsie ofc wkr r418 S 3d
McMinn Jack emp NCSCO r616 Chestnut
—Lola K (Jane) emp NCSCO h24 Terrace walk (GT)
McMorris L D (c; Eliz) riveter NCSCO r904 Castle
McMullen Louise (c) dom h819 S 8th
McNab Walter S (Dorothy D) brklyr r312 N 5th av
McNair A Buie (Bertha S) h316 N 5th av
—Eliz r2825 Market
—John D (c; Nina) clnr Pullman Co h701 McRae
—Odessa (c) dish washer Wmntn Quick Lunch
McNeal Alex (c) rigger NCSCO r13 N 11th
—Jas (c; Addie) lab h15 N 11th

Yellow Cabs



Low Rates

U-Drive-It-Cars

2-3322

- Martha (c) cook h714 Ann
 - Silas J (Ruby L) widr NCSCO r508 Market
 - W Jas (c; Addie B) delmn Independent Ice Co h612 Bloom's al
- McNeil Alex (c; Geneva) cement fnshr r1016 N 5th av
—Alf (c) lab NCSCO r1014 S 9th
—Amelia (c) h110 Magnolia av
—Arth pan greaser Am Bakeries Co r507 Hanover
—Augustus (c; Frances) cement fnshr r602 Church
—Corine (c) Indrywkr Ideal Lndry & Dry Clnrs r1115 West av
—Cornelius (c; Daisy) h1019 Dock
—Dorothy (c) student r1014 S 9th
—Edna (c) tchr Williston Industrial Sch r1014 S 9th
—Edw T (c) USA r1320 McRae al
—Famous (c; Annie) emp NCSCO h601½ Red Cross
—Fletcher (c; Louise) lab r717 S 7th
—Fred (c; Norma) emp NCSCO h512 S 7th
—Geo (c; Odessa) lab NCSCO r7155 11th
—Hattie (c) dom r612 Red Cross
—Henrietta (c) h1014 S 9th
—Herbert (c) USA r1320 McRae al
—Ira I (c) maid h919 Ann
—J Henry (c; Etta) mtce mn TWPCo h1109 S 7th
—J P emp NCSCO r818 S 6th
—Jos (c) r County Home & Farm
—Jehn (c) lab NCSCO r407 Dickinson
—John (c; Mabel) lab h714 Wright
—John W (c) r414 Dawson
—Junior ftr NCSCO r308 Martin
—Leon (c) janitor r612 Dawson

Dixie Cafe and Grill

Oldest and Best in Town

AIR CONDITIONED

115-117 PRINCESS

TEL. 9177

"DON'T
PREACH,
BUT
SAVE
SOLES"

**SMITH'S
SHOE
REPAIR**

PHONE
4395

127
PRINCESS

**Harold
W.
Wells
& Son**

•
Insurance

Bonds

•
226
Princess
St.

•
PHONE
2-3746

DRINK



in
Bottles

PLATE
ICE
CO.
●
Pure
Crystal
ICE

"Ask Those
Who Use It"

1705

N. 4th St.

Phone
2-3328

SALES **WILLETTS REALTY CO.** LOANS
DIAL 5233
RENTALS **REALTORS** 124 PRINCESS

McNEIL

- Mary (c) r720 Dickinson
- Olivia (c) maid h612 Dawson
- Ollie (c) emp Sou Box & Lbr Co r906 N 6th
- Robt (c) porter r7E Robt R Taylor Homes
- Saml (c; Lillie) lab h104 Mask's al
- Sarah J (c) maid r621 S 8th
- Silas J (Ruby L) wldr NCSCo r303 Grace
- Susie (c) r505 Dickinson
- Walter (c) prsr Progressive Clnrs & Dyers r507 Hanover
- Wilma E (c) dom h414 Dawson
- McNeill Annie (wid Archie R) h5 Bellwill al
- Arth (c) lab r801 Brunswick
- Bruce L (Llewellyn) USA r7 S Adams (SPk)
- C C emp NCSCo r202 Walnut
- Carrie (c) dom r510 Walnut
- Christie (c) maid h7E Robt R Taylor Homes
- Edw (c) prsr City Lndry Co r413 McRae
- Eldridge (c) emp NCSCo r408 S 7th
- Emma (c) maid Mrs Callie J Williams r507 Hanover
- Gladys (c) dom r814 1/4 N 8th
- Julia (c) r510 Walnut
- L R emp NCSCo r809 N 3d
- Lillie (c) emp City Lndry Co
- Maggie (c) maid r1012 Strauss al
- Robt (c) lab r609 1/2 N 8th
- Saml A agt Imperial Life Ins Co
- Thos (c; Roca B) driver County ABC Bd h304 S 7th
- Wm H (c; Hester) janitor StAndrew's Presbyterian Church h513 Brunswick



Andrews Mortuary

Established 1850

419 North Third at Red Cross—Tel. 5075

- Wm H jr (c) lab r513 Brunswick
- Wm M (Doshie M) wvr Spofford Mills h16 Wooster
- Wilson (Margt H) driver White Ice Cream & Milk Co r Leland NC
- McNorton Ashford L h411 S 6th
- John A (Pearl R) lawyer 126 Princess A310 r Carolina Beach rd RD 2
- Lena R r411 S 6th
- McNutt Augustus (c) janitor r1115 Dock
- McPhail A K emp NCSCo r Shipyard Trailer Camp
- Wesley (c) hlpr Miller Motor Exp
- McPhatten Boyce wldr NCSCo r320 N 7th
- Lane emp NCSCo r320 N 7th
- McPhearson Arth A clk NCSCo r108 Northern blvd (SPk)
- McPhee Jos R (Lillian A) USA h2108 Brandon rd (PP)
- McPherson A Kirley clk Standard Paint & Hardware Co r209 S 2d
- Donald A Lieut port dir Naval Trans Serv USN r Harbor Island
- Geo C (Eliz) carp h701 S 6th
- Greely P (Myrtle A) carp h209 S 2d
- Harlan L (Grace C) agt Met Life Ins Co h120 S Jackson (SPk)
- Hugh D formn r212 Princess
- Nellie Mrs smstrs Southland Mfg Co h5A Chas T Nesbitt cts
- Ralph driver r813 N 3d
- Wm (Lillian) joiner NCSCo h504 S 2d
- Wm rtemn Dixie Lndry & Dry Clnrs
- Wm V (Lois W) ftr NCSCo h812 Princess
- McPhillips Celia C Mrs sten US Employment Service r139 Colonial Village
- McQueen Andrew (c; Ida B) lab NCSCo r308 N 6th
- Benj (c) lab r704 Bladen
- Dorothy (c) dom r909 Dock

PAINT
Builders'
Supplies

STANDARD
Paint & Hardware Co. Inc.

GLASS
Mirrors
Wallpaper

21 MARKET

TEL. 9581

10
N. Front
St.

Kingoff's
WILMINGTON'S LEADING JEWELERS

Tel.
5219

McQUEEN

- Edw blrmkr NCSCo r410 Chestnut
- Jos (c; Letha) lab h704 Bladen
- Jos (c) ydmn r1001 Miller
- Letha (c) prsr Sunshine Lndry r704 Bladen
- Lonzu (c) pntr NCSCo r9 N 12th
- Martha (c) emp Caison Bros Lndry
- Nadine A (Ann L) emp NCSCo h9 Court I (LV)
- Sue M h318 S Front
- Tabor blrwkr NCSCo r410 Chestnut
- Thos (c) lab NCSCo r1020 Princess
- Timothy (c; Maggie) r909 Dock
- Valdeaner (c) r704 Bladen
- Valdena (c) maid r701 Harnett
- Watson (c) lab NCSCo r1020 Princess
- McQuere Jas B (Mary E) with YMCA r2429 Market Street rd
- Mary E Mrs sten ACLRR r2429 Market Street rd
- McQuillan Dawson (c; Eva) emp NCSCo h rear 706 Wooster
- Retha B (c) flat wk dept City Lndry Co
- McQuillie John (c) lab NCSCo r1112 S 6th
- McQuinn Wm A (c) lab NCSCo r808 Guyann
- McQuiston Wm R Lieut (Mary L) USA r408 S 18th
- McQuoid Wm (Billy P) supvr NCSCo h ns Masonboro rd 2 e Strawberry (Wpk)
- McRackan Bennett P clk ACLRR r1512 Ann
- Bennett R (Katie B) clk Ry Exp Agcy h1512 Ann
- McRae see also MacRae
- Arth (c) chipper NCSCo r217 McRae
- Britt emp NCSCo r15½ Princess

Berger's Department Store

"CHARGE IT"

● Quality Merchandise For the Family ●

709 N. 4th ST.

TEL. 9647

- Carey D (wid Donald) h75 S 3d
- Colin Lieut USA r75 S 3d
- D G emp NCSCo r Shipyard Trailer Camp
- Donald USA r75 S 3d
- Eliz (c) h1223 S 6th
- Ernest (c) lab NCSCo r rear 512 Red Cross
- Ethel (c) emp Caison Bros Lndry
- Evalena (c) h1109 Orange
- Fred (c) lab r1223 S. 6th
- Geo (c) lab NCSCo r919 Wright
- Geo D Ensign USN r95 S 3d
- Isaac (c) emp Crotty Bros NC r418 McRae
- Janet (c) h1105 Rankin
- John (c) lab Johnson Cotton Co r912 Murphy al
- John (c) lab NCSCo r709 N 2d
- Lewis (c) lab NCSCo r217 McRae
- Liverna (c) lab NCSCo r217 McRae
- Mack (c; Inez) lab NCSCo h709 N 2d
- Monia r75 S 3d
- Philip emp NCSCo r22 Court J (LV)
- Robt emp NCSCo r412 Central blvd (SPk)
- Rufus (c; Hattie) boiler washer ICLRR h813 Meares
- Sallie J Mrs bdg 612 Central blvd (SPk) r do
- Wm (c; Ellen) lab NCSCo h1211 S 8th
- Wm (c) masseur r508 Walnut
- McRay Isaiah (c) hlpr Wmtn Iron Wks r1212 McRae al
- Julius (c; Neva) USA r207 S 13th
- McReady Louise checker r101 S 3d
- McShore Alena (c) h1104 Dock



The SALVATION ARMY
Welfare—Character Building
Evangelism

215 So. Front



Tel. 4338

LAUNDRY

DIXIE
LAUNDRY
& DRY
CLEANERS

DIAL

6696

OR

DRIVE
IN

412 S. 17th

215 Princess St.

W. A. MCGIRT
Real Estate and Insurance
General Agent Pilot Life Insurance Company
Manager Forest Hills Development Co.

Phone 2-3132

ROBERT STRANGE

General
Insurance
and
Bonds

MUTUAL
COMPANIES
NON-
ASSESSABLE

TEL.

2-2265

212

WILLETTS
BLDG.

Atlantic Finance Co.

JOHN BRIGHT
HILL, President

LOANS

on
Real Estate

Financing
Mortgages

Title
Insurance

Wallace Bldg.
240 Princess St.

PHONE
6047

The Independent Ice Co.

ICE — COAL

PHONE 6678

McSwain Fulton (Helen W) firemn ACLRR h808 Princess
—Gibbs R (Helen C) supvr NCSCo h117 S Harrison (SPk)
—Grover C (Shannon N) sls supvr Natl Biscuit Co h2104 Creeey av (CP)
McVey Ralph R (Kathryn) clk ACLRR h133 Colonial Village
McWatty J Eug (S & G Co) r Carolina Beach
McWhite David (c) lab Boyle Ice Co
Mead Claudia E opr Wmtn Hotel r211 S 6th
—Gene r211 S 6th
—Oscar D (Pauline) mgr r211 S 6th
—Pauline C Mrs smstrs Sally Frocks r211 S 6th
Meade Herbert W (Annie H) wldr NCSCo h111 N Monroe (SPk)
—J O supvr NCSCo r107 Jefferson (SPk)
—Maude (wid Pete) r24 N Adams (SPk)
Meadlock Fred K emp NCSCo r Shipyard Trailer Camp
Meadows Alonzo B (Mary P) emp White Ice Cream & Milk Co r RD 3
—Andrew mtce formn New Harvard County Storage Whse r RD 3
—Fred (Lillian) oiler Spofford Mills h56 Spofford Mills Village
—Ivy trimmer Southland Mfg Co
—Jas T (Dorothy L) USN r1117 Market
—Marguerite C Mrs tailor Anderson's h221 S 6th
—Pauline nurse Jas Walker Mem Hosp r1317 Grace
Means Anthony (c) greenhouse mn Greenfield Park r1205 N 8th
Meares Ada (c) dom r615 Brunswick
—Alonzo (c) gdnr Greenfield Park r1112 Love
—Athelia (c) dom r406 Dawson
—Blanche R (c) h720 Orange
—Booker T (c) lab NCSCo r913 911) Sprunt al

PRINTING

LITHOGRAPHING

Wilmington Printing Co.

PHONE 6631

211-213 N. SECOND ST.

OFFICE FURNITURE AND SUPPLIES

—Dorothy T Mrs clk ACLRR r17 S 8th
—Donnie (c) lab Johnson Cotton Co r1012 Hutaff al
—Douglas (c) lab h1009½ Hutaff al
—Insurance Agency (Louie E Woodbury jr) 209 N Front R100
—Jas (c) lab h708 N 8th
—Jas (c) waiter Green Lantern Tavern
—Lafa yette F crane opr NCSCo r308 Wright
—Lydia A (wid Raspress P) smstrs h308 Wright
—Marion (Pearl) r4 Dawson
—Mary r408 Market
—Nash M wldr NCSCo r113 S VanBuren (SPk)
—Pearl C smstrs Southland Mfg Co
—Russell mech Truck Service r413 Brunswick
—Wade H pntr h4 Dawson
Mears L G r17 S 8th
—Lizzie (c) lndrs h906 Cleveland al
—McKinley (c) lab Johnson Cotton Co r1020 Hutaff al
—Otis (c) washer Sam Lee Lndry r1016 Princess
—Raspress P jr USN r308 Wright
Mebane Sudie M (wid Wm C) h ns Wrightsville tpk RD 2 4 e 4th (Wpk)
—Wm C jr (Pauline E) phys 209 N Front R313 h ns Wrightsville tpk
RD 2 3 e 4th (Wpk)
Mechems Deteo Mrs bkpr ACLRR r507 Grace
Medford Ernest (Burr G) electn NCSCo r1002 S 2d
—Florence Mrs nurse Jas Walker Mem Hosp r210 Red Cross
Medley Benj (c) lab Cross Seed Co r Castle Hayne rd
—Clara J (c) sten US Employment Service r810 Red Cross
Medlin Capitola (wid Tylon H) drsmkr 1202 S 4th r do
—Geo L (Rosa W) wtchmn Wmtn Terminal Whse Co r Geo Walker
—J H (Edna A) clk Wmtn Hotel r311 N 2d
—Jas wldr NCSCo r810 Central blvd (SPk)

SHOEMAKERS, INC.

"EVERYTHING FOR THE OFFICE"

STATIONERY-OFFICE OUTFITTERS AND SYSTEMS

206-208 Princess St.

Dial 2-3332 and 2-3333

Phone 7022

JACOBI HARDWARE COMPANY, Inc.

"THE HOUSE YOUR FATHER DEALT WITH"

Good Hardware**MEDLIN**

- John R (Sarah N) USA r305 S 6th
- Kenneth emp NCSCo r205 Grace
- Sara Mrs bus opr TWPCo r305 S 6th
- Meekins Bertha (c) maid r1101 Rankin
- Cora clk r313 Chestnut
- Gus (c; Hazel) brklyr r616 S 13th
- Isaac M Hon judge Eastern District of NC Dist Court US Dept of Justice
r Elizabeth City
- Walter J Lieut USA r101 S 5th av
- Meeks Bessie clk ACLRR r503 Chestnut
- Herbert wrapper Royal Bakery r Echo Dairy Farm
- Jas emp NCSCo r402 N 4th
- Ruth Mrs r515 N 4th
- Wm R r213 Orange
- Meier Albert S (Eliz K) slsmn h7 Jefferson (SPk)
- Beulah Dress Shop (Mrs Beulah W Meier) 201 N Front
- Beulah W Mrs (Beulah Meier Dress Shop) r Wrightsville Beach
- Chas K sta atndt Richd F Meier h23½ N Front R11
- Danl W (Susan K) wtchmn h719 S 5th av
- Don V (Christina) lab NCSCo r714 S 5th av
- Francis L (Bertha P) clk ACLRR h412 Church
- Francis L jr clk ACLRR r412 Church
- Frank (Virginia) h20K Chas T Nesbitt cts
- Frank (Jennie) r114 Nun
- Ida E Mrs opr SBT&TCo h7 Jefferson (SPk)
- Jos T clk Larry's Wine Shop r11 Granville
- Kath B slswn Beulah Meier Dress Shop r Wrightsville Beach
- Marie student r719 S 5th av

AUTOMOBILE**CAUSEY'S SERVICE**

COMPLETE MOTOR REPAIR SERVICE

Pure Oil Products — Auto-Lite Batteries — Goodyear Tires

1202 MARKET

TEL. 9668

- Richd F (Beulah W) filling sta and auto parking 9 Chestnut r Wrightsville Beach
- Robt D (Frances M) acid mkr h21H Chas T Nesbitt cts
- Meister Algerion USA r1813 Perry av (CP)
- Frances (c) r917 Woods
- Julia clk NCSCo r1813 Perry av (CP)
- Marguerite G Mrs clk ACLRR h1813 Perry av
- Meinen Geo E (Jean D) USA h35 Lake Forest pkwy (LF)
- Meister Conrad L (Esther F) mechl eng ACLRR h1915 Market
- Esther F Mrs member City-County Board of Education h1915 Market
- Melburn Leonard emp NCSCo r Shipyard Trailer Camp
- Melby Floyd C Lieut (Eliz O) USA r1501 Nun
- Melett Lucius (c) lab NCSCo r1113 Princess
- Mellette Azzalee (c) student r1319 Church
- Jas M Rev (c; Alise) h1319 Church
- Melody Music Co (John M Kendall, Richd B Ferrell) automatic phonographs 19 Market
- Melton Benj F (Gladys) h806 S 2d
- D Dewey (Excell C) slsmn Home Furniture Co h405 Marsteller
- Dorothy L slswn McLellan Stores Co r405 Marsteller
- Iris wvr Spofford Mills
- J E emp NCSCo r Sunset Lodge
- Kathleen bkpr Postal Teleg-Cable Co r Masonboro Sound
- Marion E bkpr Home Furniture Co r405 Marsteller
- Mary E sten NCSCo r405 Marsteller
- Paul H L USA r1222 S 3d
- Ralph E civilian personnel dir r1222 S 3d
- Raymond (Illa) wldr NCSCo h711 Surry
- Wm J (Cath E) wldr NCSCo h18F Chas T Nesbitt cts

**Wilmington Well & Pump Co.**

Pump Repairs — Irrigation

2824 MARKET ST.

DIAL 5710

Well
Drilling**Pepsi-Cola**Enjoyed by Millions
The World OverSeeds
Feeds
Fertilizers
Sprayers
Dusters
Spray
Materials**CROSS
SEED
CO.**Planet Jr.
Tools
10-12
MARKET.
TEL.
6868

Belk-Williams Co.

ONE OF CAROLINA'S BEST DEPARTMENT STORES

232-242 N. Front St.

Phone 7741

IDEAL

LAUNDRY AND DRY CLEANERS

PHONE 6651

MELTON

- Wm P (Georgia S) fish 520 Campbell h1222 S 3d
- Wm P jr USA r1222 S 3d
- Zera (c) dom r803 Campbell
- Melville John W Maj (Jane A) USA h154 Colonial Village
- Melvin Benj W (c; Effie) emp ACLRR h907 S 11th
- Chas P (Louise) shipfr NCSCo h420 N 5th av
- Christine D Mrs clk White Ice Cream & Milk Co h1906 Church
- Dexter (c; Estelle) porter Gregg Bros h909 Sprunt al
- Edgar (c; Esther) lab TWPCo h1008 S 10th
- Exie opr SBT&TCO r RD 1
- Gray emp NCSCo r206 Orange
- Hezzie (c; Remell) lab NCSCo h616 Dickinson
- Ida K battery hd Spofford Mills
- Isaac (Berta) carp h ns Gordon rd 1 e Castle Hayne rd
- Jos (c; Eliza) slsmn h1311 Brooklyn
- Junius D (Clara B) emp NCSCo h19 West dr (LV)
- Lonnie P (Maud T) driver E W Godwin's Sons r Castle Hayne rd
- Nettie M Mrs r1013 S Front
- Paul J (Mary B) emp NCSCo h20 Hudson dr
- R Keith (Christine D) cable reprmn SBT&TCO h1906 Church
- Robt L (Ruth C) servicemn Underwood Elliott Fisher Co h311 S 3d
- Ruth C slswn Efir'd's Dept Store r311 S 3d
- Stella r207 S Front
- Thelma cash Efir'd's Dept Store r RD 1
- Theo emp NCSCo r206 Orange
- Wm (c) lab r803 Campbell
- Wm (Glennie) shipfr NCSCo h420 N 5th av

Louie E. Woodbury Jr. INSURANCE

- Wm wldr NCSCo r319 Chestnut
- Wilton H (Agnes I) supvr NCSCo h13 Court J (LV)
- Melvon Neil S emp NCSCo r110 Orange
- Memory Eli J r312 Chestnut
- Frank D (Mildred B) asst mgr Singer Sewing Machine Co r509 S Front
- J Lawrence clk ACLRR r RD 3
- Kathleen P (wid Jas L) bkpr County ABC Board h114 S 7th
- Lawrence emp ACLRR r316 Walnut
- Lillie M (wid Jas L) h509 S Front
- Myrtle L ofc wkr Eureka Clnrs r509 S Front
- Neal carp r712 N 4th
- Mendenhall Marion emp NCSCo r314 N 2d
- Mengelt Ralph W (Patricia K) USA r202 Kenwood av
- Menning Eug W Lieut (Eliz) USA r212 Castle
- Mercer Cornish (Loreta) emp NCSCo r511 N 4th
- Don (Dora) pipefr NCSCo r308 S 6th
- Edw V (Louise) carp h705 S 6th
- Ellwood sht mtl wkr NCSCo r705 S 6th
- Geo W (c) lab ACLRR h406 N 7th
- Geo W jr (Ernestine) USA r406 N 7th
- Giles W carp r248 Lake Forest pkwy. (LF)
- Henry A (Evelyn J) plantmn Standard Oil Co h2110 Creecy av
- Horace emp NCSCo r Shipyard Trailer Camp
- Ida B Mrs bdg 1018 Market r do
- John T (Ida B) carp h1018 Market
- Lena M Mrs r401 N 13th
- Louise casewkr County Public Welfare Dept r301 Market apt 23
- Mary E (wid W T) mus tchr 14 N 9th h do
- N Zou nurse Wmtn Public Health Nurses Assn h2106 Creecy av
- Pearl r705 S 6th

R. C. LUCAS & SON

PLUMBING CONTRACTORS

WE CATER TO REPAIR WORK WITH FULLY EQUIPPED TRUCKS

24-Hour Service—All Work Guaranteed

401 Central Blvd. Sunset Park

Phones: 6043-4976

CAROLINA
MILLWORK
CO.

H. A. DeCOVER

SASH, DOORS,
BLINDS, TRIM,
SCREENS,
STAIRS,
FRAMES AND
MOLDINGS

ANYTHING IN
MILLWORK

CORNER 17TH
AND
WOOSTER

PHONE
9715

Appraisals

Bonds

Real Estate

Insurance

Robt. C. Cantwell, Realtors

PHONE 2-3306

212 PRINCESS

MERCER

- R Labon (Pauline E) sht mtl wkr NCSCo h907 Chestnut
- R T emp NCSCo r White House Hotel
- Royall C (Marguerite B) clk ACLRR h2009 Woolcott av
- Thcs (Hester) emp NCSCo h2007 Metts av
- Thos E USN r705 S 6th
- Walter. (Lela M) loco eng ACLRR r207 Red Cross
- Merchant Adam (c; Emma) emp NCSCo r409 S 7th
- Merchants Exhibit & Ladies Rest Room Margt M Price sec-treas 119½ Princess
- Mercy Jas (c; Julia) lab NCSCo h909 S 14th
- Merday Jos E (c) lab NCSCo r904 Wright
- Meready John W emp NCSCo r Ehipyard Trailer Camp
- Merecher Abe USA r109 S 15th
- Meredith Henrietta (wid John M) r801 Central bldv (SPk)
- Leslie J (Dixie C) dentist 209 N Front R1002 h513 Princess
- Mae sten TWPCo r101 N 15th
- Raymond M (Mary B) clk PO r1610 Dock
- Ray emp NCSCo r314 N 2d
- Merit Shoe Co Inc Odey S Brown mgr 106 N Front
- Merle Edmonson emp NCSCo r415 S 2d
- Merrill Middleton R Capt (Mildred I) USA h64 Lee dr (LF)
- Merrick Alex (c; Louise) lab NCSCo h1010 N 5th av
- Alex (c; Mary B) barber Winslow Merrick h016 Rankin
- Alex M jr (c) student r916 Rankin
- Ella (c) cook h8L Robt R Taylor Home
- Essie M (c) r706 Church
- Henrietta (c) lndrs r1015 Queen
- Janie E (c) r1108 Dock
- John T (c) r1301 Rankin

COASTAL AND VICTORY CABS

TAXI

--- 4464 or
2-1303

- Josephine (c) h1108 Dock
- Leon (c) lab r715 Brook's al
- Maggie H (c) h713 Hanover
- Mary (c) h610 N 8th
- Richd (c) lab r8K Robt R Taylor Homes
- Thos (c) r610 N 8th
- Thos (c) lab r1015 Queen
- Winslow (c; Sadie) barber 315 N Front h520 Walnut
- Merrill Clyde (c; Ollie) lab r515 S 14th
- Olivia Mrs nurse Jas Walker Mem Hosp r2213 Chestnut
- Merriman Dethane sten NCSCo r309 Ann
- Merritt Agnes r Manley Kennedy
- Annie Mrs emp Saunders Drug Store r803 N 4th
- Arlington R (Nell) mach NCSCo r142 Morningside dr
- Arnold emp NCSCo r113 Walnut
- Benj G (Ella M) purch agt NCSCo h D1 Oleander Ct
- Carrie W (wid Marion J) hlbr h1011 N 5th av
- Chas E (Sallie B) clk Diamond Feed Store r814 Grace
- Claude L (Gladys) r115 S 15th
- Coy D (c; Janie) lab E W Godwin's Sons h706½ Wooster
- D W jr (Joy S) clk ACLRR r RD 1
- Daisy B (wid Wm) sten Dist Atty U S Dept of Justice h612 Chestnut
- Ebes C (Lantie) h ns Pinecrest 9 e Carolina Beach rd
- Emma (c) dom r818 N 3d
- Ernest C wldr NCSCo r16E Chas T Nesbitt Cts
- Ernest J (Lillie M) h16E Chas T Nesbitt Cts
- Fannie E r720 N 3d
- Floyd pipe coverer NCSCo r Posh Merritt
- Fred H (Dorothy F) emp NCSCo r24 Pinecrest pkwy (GT)

**Sneed's Cycle Co.**

J. R. Sneed "Since 1914"

114 Market

Tel. 6022

Fishing Tackle, Bicycles, Radios, Sporting Goods

**BRUNSWICK
HOTEL**Under
New
ManagementReasonable
RatesN. Front
at
GraceTEL.
4365made
Purely for
You**SALLY****ANN**Bread
Pies
Cakes
Pastries**ROYAL
BAKERY**OFFICE AND
RETAIL STORE
1306-1308
MARKETTel.
7171

FEEL
FRESH
DRINK
**ORANGE-
CRUSH**



**ELECTRIC
BOTTLING
CO.**

Bottlers
and
Distributors

A Full Line of
Assorted Soda's
TEL.
6262



City Laundry Co.

26 N. 2nd St.

Phone 4455

Complete
Dry
Cleaning
Service

MERRITT

- Georgia F (wid Henry P) h203 Castle
- Gladys J Mrs ofc sec Chas B Newcomb r115 S 15th
- Harold (c; Lettie) lab r807 Bladen
- Harry P eng ACLRR r203 Castle
- Hazel checker Modern Lndry & Dry Clnrs
- Henry (c) emp NCSCo r2G Robt R Taylor Homes
- Herbert F (Maud) carp NCSCo h309 Queen
- Hermon D (Marjorie E) wldr NCSCo r812 Orange
- Houston W (Niva C) supt Ideal Lndry & Dry Clnrs r RD 1
- J Thurman (Inez H) chemist Taylor-Colquitt Co r203 Castle
- Jacob (c) lab NCSCo r906 Rankin
- Jas (c) lab r700 Bladen
- Jas G (Myrtle) h ws Castle Haynerd 16 n Smith's Creek
- Jas T (Margt S) supvr NCSCo h812 Orange
- John A barber Cape Fear Barber Shop r109½ S Front
- John D (Willie M) city firemn r405 Campbell
- John H (Annie T) emp NCSCo h108 Meares
- Josh (Amy E) plstr h ns Pinecrest ter 6 e Carolina Beach rd
- Jos (Annie) emp NCSO r803 N 4th
- Jos (c) lab r514 Bladen
- Julus R (Dorothy L) vehicle mn Ry Exp Agcy r Delco
- L F emp NSCo r Shipyard Trailer Camp
- Leon (c) lab r204 Bladen
- Levy T (Mattie J) lab h917 S 5th av
- Lewis L (Annie M) civ eng 229 Princess R30 h28 Borden av (B)
- Manuel F (Yvonne) emp NCSCo h26 Summit Walk (GT)
- Margt r413 Campbell

ALBERT F. PERRY

INSURANCE — BONDS

230 Princess St.

Dial 4403

- Marie ofc wkr r418 S 3d
- Marjorie E Mrs bus opr TWPCo r812 Orange
- Mary ofc sec NCSCo r612 Chestnut
- Mary E (wid Norman) br mgr Spotless Clnrs r413 Campbell
- Morris E supvr NCSCo r405 Campbell
- Myrtle Mrs bdg 20 S 3d r do
- Norman A (Myrtle C; Open Aid Curb Service) h20 S 3d
- Oscar T slsmn Wmtn Army & Navy Store r611 Queen
- Paul (May) plstr h ns Pinecrest 7 e Carolina Beach rd
- Pauline (c) r710 Bladen
- R plmbr r17 S 4th
- Raeford emp NCSCo r113 Walnut
- Robt (c) lab r700 Bladen
- Robt C (Carolyn) h117 N 5th av
- Robt G (Anna B) serv mn Hughes Bros r311 Bladen
- Robt L (Dozier S) eng Hilton Lbr Co h405 Campbell
- Robt L (Rosa) wldr NCSCo h406 S 6th
- Rosa L (c) maid r408 Wilson av
- S J carp r719 N 3d
- Thelma clk r719½ N 5th av
- Thos (c) lab r507 Campbell
- Thria (wid Jesse J) emp ACLRR h314 Bladen
- Timothy C (Mae A) h ns Pinecrest 8 e Carolina Beach rd
- Wm (c) lab r319 Kellogg al
- Wm A (Inez T) carp NCSCo h206 N 7th
- Wm D (Hazel) driver h116½ S 17th
- Meshaw see also Mishoe
- J G emp TWPCo r1510 Castle
- Jasper T (Rosa L) metermn TWPCo h1510 Castle
- Mary L Mrs opr SBT&TCO r115 N 6th
- Mesna Irene A Mrs slswn McLellan Stores Co r2121 Brandon rd
- Oliver (Irene) USA r2121 Brandon rd (PP)

NORRIS' NEWS STAND

C. L. NORRIS
Prop.

Complete Line of

Magazines
Newspapers
and
Express
Money Orders
Tobacco
Cigars
Cigarettes
and
Soft Drinks

104

RED CROSS

Tel. 7462

Serving
The South
For Over
75 Years

HONNET 1867 - CO.

14 No. Front — Tel. 2-3736

Jewelers
Silversmiths
Repairers

F. E. LIVINGSTON & CO.

REAL ESTATE
RENTS

INSURANCE
FIRE—CASUALTY

240 Princess St.

Phone 6047

- Messer C L r211 Orange
 Messick Ethel G student r1605 Chestnut
 —Howard W inspr r1605 Chestnut
 —Oscar W (Sophie McC; Piedmont Lbr Co) h1605 Chestnut
 Metcalf H G emp NCSCo r Shipyard Trailer Camp
 Metcalfe Jas W Lieut (Mary S) USA r204 Lake Forest pkwy (LF)
METROPOLITAN LIFE INSURANCE CO, Robert R Romero Mgr, 803-05
 Murchison Bldg, 209 N Front, Tel 7218
 Metts A emp NCSCo r Shipyard Trailer Camp
 —Edwin A (Jane) agt New York Life Ins Co r912 Market
 —Eliz C (wid Edwin A) h912 Market
 —Jos W (Orby M) asst formn NCSCo h309 Central blvd (SPk)
 —Marshall B emp NCSCo r Shipyard Trailer Camp
 —Wilbur emp NCSCo r Shipyard Trailer Camp
 Metz Dorothy M r61 Pinecrest pkwy (GT)
 —Florence L (wid Chas C) clk ACLRR r116 S 4th
 Metzger Marjorie dental asst r1812 Market
 Mew John C (Brookie) emp NCSCo r7 Court G (LV)
 Mewborne Annie L sten Peoples Bldg & Loan Assn r506 Northren blvd (SPk)
 —Jacob P (Mary P) asst dist mgr Life Ins Co of Va h506 Northern blvd (SPk)
 —Jesse B USA r506 Northern blvd (SPk)
 Meyer Herbert F (Maxine P) emp NCSCo h C16 Oleander Ct
 —Janie Mrs waiter Town Tavern r516 N 3d
 —V S (Ellen R) supvr r511 N 3d
 Meyers Addie (c) h714 N 8th
 —Allen E supvr Modern Lndry & Dry Clnrs
 —Clyda M Mrs bdg 410 S 4th h do



Sales Service

Batson Motor Co.

1102 MARKET TEL. 4545



- Richd (c) lab r714 N 8th
 —W T emp NCSCo r109½ S Front
 Meyland Annie M h106 S 7th
 —Aug L (Jocelyn H) county clk of Courts and judge County Juvenile Court r Harbor Island RD 3
 —John W (Bessie C) emp NCSCo r106 S 7th
 —John W jr U S C G r106 S 7th
 —M LeRoy (Margt G) slsmn h1606 Ann
 —Margt G clk r1606 Ann
 —Thos C slsmn Service News Co r106 S 7th
 Miars Ada (wid Wm T) r n N Monroe (SPk)
 —Wm T (Eliz) mgr Mill & Contractors Supply Co h11 N Monroe
 Michael Chas M (Louise) wldr NCSCo r601 Peachtree av (WPk)
 —F C emp NCSCo r513 N 3d
 —Mary A emp r2313 Market
 —Ray wldr NCSCo r412 S 4th
 Michaelis Henry C student r1809 Carolina Beach rd (SPk)
 —Margt H (wid Henry B) h1809 Carolina Beach rd (SH)
 —Meta E sten J B McCabe & Co r1809 Carolina Beach rd (SH)
 Michaux Henry (c) lab NCSCo r512 Woods
 Michos Peter h23½ N Front R1
 Mickens Carrie D (c) h710 Nun
 —Louise (c) maid 1601 S 4th
 Mickey Lawrence E (Velna L) pntr NCSCo h14 Court H (LV)
 Middleton Annie M clk ACLRR r Mrs Sudie M Middleton
 —Betsy sten County Farm Demonstration Agt r Leon F Middleton
 —Ernest F pres-treas Carolina Lands and receiver WB&SRR r Wilmington Hotel
 —Jas G (Nell) clk ACLRR r101 Brookwood av
 —Jas M emp NCSCo r315 Chestnut
 —Lena R bkpr Mill & Contractors Supply Co r Mrs Sudie M Middleton



**David
Jacobi
Supply
Co.**



**Paints
Hardware
Paper
Products
Hotel
Supplies
Rope**

• 101
S. FRONT
Tel.
9451



**FARRAR
TRANSFER
& STORAGE
WAREHOUSE**

*Fireproof
Warehouse*

Household Goods
Merchandise
STORAGE

Local and Long
Distance
MOVING

Agent:
**ALLIED VAN
LINES**

1121
S. FRONT ST.

Tel. 5317



SNEEDEN-YORK CO.
 REFRIGERATION—AIR CONDITIONING
 ATHLETIC SUPPLIES

115 MARKET

TEL. 9761

The Wilmington Savings & Trust Company

Member Federal Reserve System and Federal Deposit Insurance Corp.
 Capital, \$300,000.00

Surplus, \$600,000.00

MIDDLETON

- Leon F (Thelma) emp NCSCo h ns Wrightsville tpk RD 2 3 e 5th (WPk)
 - Leslie D (c; Minnie) treas Pine Forest Cemetery h1305 Church
 - Mary ofc sec r612 hestnut
 - Lillian bkpr Batson-Lewis Co r Mrs Sudie M Middleton
 - Robt W (Eliz E) USA r1305 S 4th
 - Roosevelt (c; Gladys) lab NCSCo r12 South walk (H)
 - Sudie M r Mrs Sudie M Middleton
 - Sudie M (wid Chas) h ns Wrightsville tpk RD 2 3e 6th (WPk)
 - Sylvester (c; Mary B) lab NCSCo h1310 Church
 - Midgett Robt (Gertrude) shipftr NCSCo h216 Wright
 - Midgette Eulamae Mrs furn rms 9½ Princess h do
 - Hattie sten ACLRR r9 S 4th
 - Ivey (Beulah) h210 Church
 - Jos mgr NCSCo r312 N 2d
 - Marvin M clk WUTelCo r210 Church
 - Melvin (Eulamae) USCG h9½ Princess
 - Migues Andrew P (Lucille M) USA r113 S 8th
- MI-LADY'S BEAUTY SHOP** (F Helen Sondey), Du-Art Equipment, Wilmington's Oldest and Largest Beauty Shop, 207-08 Murchison Bldg 209 W Front, Tel 9437
- Miles Annie L (c) maid r513 Walnut
 - Carrie cook r621 S 8th
 - Jesse G (Ethel) rtemn Dixie Lndry & Dry Clnrs r213 Castle
 - John H (c; Sadie) lab r113 Corbett (LG)
 - M D wtchmn r809 N 3d
 - N Etta (c) h1115 Market
 - Wm O lab City Street Dept r209 Harnett

EDWARD G. CRAFT

Member of
American
Institute of
Accountants

North Carolina
Asso. of C.P.A.'s

Certified Public Accountant

Audits
Systems
Tax Service

22-23 Trust
Bldg.

Phone
5587

P. O. Box 552

H. F. Wilder Real Estate Agency Sales — Rentals

207 Princess

Tel. 4932

HANOVER

Building & Loan Association
Series—January, April, July, October

3% PAID ON SAVINGS

207 Princess

Tel. 4932

Pickard's

Fishing
Tackle

Sporting
Goods

Johnson
Outboard
Motors

Bicycles

209

Market St.

PHONE

2-3224

MILL & CONTRACTORS SUPPLY CO., Wm T Miars Manager, Jobbers Mill Supplies, Marine Supplies and Machinery, 115-123 N Water, Tel 7757

- Millar Glenn W (Eliz C) mach NCSCo h502 S 3d
- Peggy r502 S 3d
- Millard Harry emp NCSCo r Shipyard Trailer Camp
- Junius H slsmn Dlugin's r102½ S Front
- Junius M (The European) h102½ S Front
- Miller A D (Sue) wldr NCSCo r317 N 3d
- Adam J (Virginia G) supvr NCSCo h111 Kenwood av
- Agnes (c) dom r512½ Nixon al
- Alex Rev (Agnes B) pastor StPaul's Episcopal Church h20 N 16th
- Alf (c; Lula) lab NCSCo h9 N Liberty ct (H)
- Alice (c) student r619 S 11th
- Annie E clk PO
- Annie E (wid Harry W) r421 Lake dr (PF)
- Annie J (wid Fred) h401 S 4th
- Annie M Mrs clk Brooklyn Pharmacy h2113 Brandon
- Annie W (c) emp Caison Bros Lndry r410 Swann
- Beatrice N Mrs supvr SBT&TCO h101 N 6th
- Beary (c; Mamie) lab NCSCo r11 N Lincoln ct (HE)
- Bertha (c) lndrs h1106½ Brown
- Bessie (c) r1003 N 7th
- Bessie M (c) waiter Ollie's Cafe r413½ S 7th
- Boyd (Mildred) blrmkr NCSCo r American Legion Trailer Camp
- Boyd C (Hallie) emp NCSCo h17 Court B (LV)
- Bruce emp NCSCo r Sunset Lodge
- Bruce M emp NCSCo r Sunset Lodge
- Burton T Lieut (Alice) USA h7 Lee dr (LF)

**WILL
REHDER
FLORIST**

CUT FLOWERS
FUNERAL DESIGNS

Flowers by Mrs

"Say It With Flowers"

121 N. FRONT - TEL. 9649

White's
PASTEURIZED
DAIRY PRODUCTS

**QUALITY YOU CAN
 TASTE**
PHONE 6681

MILLER

- Carolyn slswn r1904 Nun
- Cath D Indrywkr Modern Lndry & Dry Clnrs
- Cecil F shipitr NCSCo r207 Meares
- Charity (c) dom h512½ Nixon al
- Chas Capt USA r1716 Chestnut
- Chas M (Nola M) emp NCSCo h ns Park av 1 e 10th (A)
- Chas W (Louise) USA h401 S 4th
- Clifford emp NCSCo r Sunset Lodge
- Conrad U Lieut (Marilynn) USA h411 Orange
- Curtis L (Edna R) emp NCSCo h208 Pinecrest pkwy (GT)
- D C driver Miller Motor Exp
- David (c) delmn Huggins' Jewelers r615 Walnut
- David (c) fctywkr r503 Swann
- David S (c; Essie) beer 702 Nixon h1116 N 7th
- Dick USA r407 S 2d
- Doris (c) dom r509 Campbell
- Dorothy Mrs bkpr Standard Paint & Hdw Co h1404 Orange
- E T carp r708 N 3d
- Earl L trav aud TWPCo r Wrightsville Sound
- Edw (c) lab r318 Kellogg al
- Edw (c) rigger NCSCo r1108 Brown
- Elijah (c) r715 N 6th
- Eliz (c) h712 Queen
- Emma waiter Friendly Cafeteria & Restr r120 S Harrison (SPk)
- Ernest (c) auto mech r909 Castle
- Ernestine (c) student r508 Swann
- Essie R (c) prin East Wmtn Graded Sch r1116 N 7th

AIR-CONDITIONED	HOTEL CAPE FEAR CHESTNUT and 2d STREETS	RATES
COFFEE SHOP		REASONABLE
MODERN		FIREPROOF
CONNECTING		ON U.S. HWYS.
GARAGE		# 17,74,76,117

- Estelle (c) h710 McRae
- Esther K Mrs nurse Jas Walker Mem Hosp r405 Walnut
- Ethel Indrywkr r516 N 3d
- Evelyn (c) r711 Hanover
- Frances (c) Indrs h508 Swann
- Frank emp NCSCo r109 Princess
- Fred (c) r810 N 7th
- Fredk S cabtmkr 303 Willard r do
- G Carl (Leona C; Miller & Shepard Garage) h5E Chas T Nesbitt cts
- Geo emp Broadfoot Iron Wks r102 Orange
- Geo E Lieut USA r423 S 5th av
- Grace (c) maid r710 McRae
- Grace D Mrs bndry wkr Wmtn Printing Co h407 S 2d
- Hattie (c) h912 S 15th
- Helen r309 Ann
- Herbert (c) lab r1014 Green
- Herbert F (Vera D) parts mgr MacMillan Buick Co h116 S 8th
- Herbert W (Jewell) div mgr Sears Roebuck and Co h401 S 4th
- Hettie M waiter r120 S Harrison (SPk)
- Horace (Eula W) driver r217 N 12th
- Howard Lieut (Jean) USA r110 N 13th
- Hugh (c) emp NCSCo r9½ S 2d
- I Co (Mrs Miriam M Warshauer, Lucile H Miller) clothing 20 S Front
- Inez (c) r605 S 10th
- J A (Reba M) policemn NCSCo r309 Ann
- Jas (c) lab NCSCo r912 S 15th
- Jas (c; Bettie) lab NCSCo h312 Kellogg al
- Jas (Betty) USA r506 Lake dr (PP)
- Jas D (c) ovenmn Natl Biscuit Co r207 S 11th
- Jas F (c) lab r807 Brunswick

LESLIE R. HUMMELL
 Representing
INSURANCE
AETNA LIFE — NATIONAL LIFE
PRUDENTIAL INS. CO. of AMERICA
 Also Rep. Large Reliable Stock Companies For Fire and General Insurance
232 PRINCESS PHONE 6118

**McKEE
 BROS.
 ICE
 &
 COAL CO.**

TEL.

6327

**RED-ASH
 COAL
 For a
 HOT
 FIRE**

710 Castle

and

601 Greenfield

307-309 North Front St.

SEARS, ROEBUCK AND CO.

— Tel. 6626 —

Wilmington, N. C.



Finkelstein's

- Diamonds
- Watches
- Jewelry

CLOTHING
SPORTS
WEAR

Work Clothes
Uniforms and
Equipment

6 - 8
S. Front
TEL.

5662

H. G. Latimer & Son

Wallace Bldg.
Phone 2-3856

Insurance

Sound
Protection

PROMPT
SERVICE

Substantial
Savings on
Premiums for
Desirable
Risks

PRINTING RULING

JACKSON & BELL Co.

BINDING

105-109 N. SECOND ST. PHONE 5817

MILLER

- Janie (c) dom r202 Bladen
- Jean B Mrs emp County War Price & Rationing Board r30 Mimosa pl (CCP)
- Josephine (c) h708 Church
- L C emp NCSCo r411 N 2d
- Lannie J (wid Joe T) r1404 Orange
- Lawrence (c) driver r807 Brunswick
- Lela (c) dom r514 Brunswick
- Lelah (c) maid h207 S 11th
- Leon (c) lab NCSCo r324 Anderson
- Lillian (c) dom r426 S 7th
- Lillian B Mrs slwn Shoemakers Inc h1904 Nun
- Louis (c) emp NCSCo r312 Nun
- Louise waiter r101 S 3d
- Louise H Mrs clk TWPCo r401 S 4th
- Lucile H (I Miller Co) r30 Mimosa pl (CCP)
- Lula (c) Indrs h909 Castle
- Luna smstrs Southland Mfg Co
- M Lavase clk US War Dept Eng r207 Meares
- Mamie (c) hpr H & W Restr r703 N 7th
- Margt (wid John) r1805 Ann
- Marguerite E child welfare wkr County Public Welfare Dept r301 Market apt 23
- Mary (c) maid h21A Robt R Taylor Homes
- Mary (c) maid h605 S 10th
- Mary N Mrs child welfare wkr County Public Welfare Dept r511 S 3d
- Matilda D (wid Andrew) r309 Ann

THE Jewel Box

YOUR FRIENDLY CREDIT JEWELERS INC.

109 N. FRONT STREET

- Melvin R (Myrtle R) wldr NCSCo h6 Court B (LV)
 - Meyer (Naomi) genl mdse 711 N 4th h407 Red Cross
 - Mildred W (wia Geo R) bkpr TWPCo h209 N 19th
 - Morris E (Dorothy B) swtchmn ACLRR h1404 Orange
 - Motor Express Bruce H Henson mgr 1815 Carolina Beach rd (SH)-
 - Norwood (Hazel) lab City St Dept h306 Wooster
 - Olivia I clk ACLRR r903 Princess
 - Richd r311 N 2d
 - Robt E (Annie M) pharm Brooklyn Pharmacy h2113 Brandon rd (PP)
 - Rose L file clk NCSCo r114 N 16th
 - Rudolph (c; Eula) emp NCSCo r107 S 9th
 - Rudolph (c) student r207 S 11th
 - Sarah (c) soft drinks 322 King (LG) h101 Corbett (LG)
 - Sherman E Major (Fannie H) USA h1419 Orange
 - Shirley waiter Friendly Cafeteria & Restr r120 S Harrison (SPk)
 - Vera Mrs emp Crotty Bros N C r134 S Harrison (SPk)
 - W Carolyn slwn MacMillan & Cameron Co r1804 Nun
 - Willard F (Maggie B) h207 Meares
 - Wm (c; Mary M) emp NCSCo h8F Robt R Taylor Homes
 - Wm (c) lab NCSCo r909 Castle
 - Wm (c; Ada) lab City Dept of Hwys h1411 N 7th
 - Wm (c; Lillian B; Miller's Refrigeration Serv) h1904 Nun
 - Wm I (Lana D) stm eng NCSCo h1405 Virginia av
 - Wm W electn NCSCo r218 N 6th
 - & Shepard Garage (G Carl Miller) reprs Cockman's al nr 3d
- Miller's Refrigeration Service (Wm C Miller) reprs 604 Castle
Millican Alex G (Louise B; Standard Pharmacy) h2304 Metts av
—Edgar P (Virginia H) emp NCSCo h101 Hydrangea pl (O)
—Harry W (Patty C) bus opr TWPCo h108 Northern blvd (SPk)



The Insured Peoples Building & Loan ASSOCIATION

Wm. M. Hill, Sec. Low Cost Real Estate Loans
112 PRINCESS TELS. 2-3371, 2-3372

DIAL 4954

Pender FURNITURE COMPANY
 "ASSISTANT HOMEMAKERS"
 28 SOUTH FRONT ST.
 WILMINGTON, N.C.

MILLICAN

- Jasper R (Sallie) h817 Colwell
- Norma tel opr r320 Chestnut
- Virginia H Mrs bkpr I Shrier & Sons h101 Hydrangea pl (O)
- Milligan Edwin D (Vivian L; San Barber Shop) h1K Chas T Nesbitt Cts
- Herbert formn Luther T Rogers r Seagate N C
- Laris L mldr Natl Biscuit Co r309 Campbell
- Morgan W emp NCSCo r Shipyard Trailer Camp
- Prss G (Lillie) loader Cape Fear Terminal Co h506 Dawson
- Wm G (Fannie) hlpr Farrar Transfer & Stge Whse h724 S 6th
- Milliken Elbert G slsmn Wmntn Furn Co r815 Market
- Wm M (Bessie; San Barber Shop) h1801 Castle
- Millington Earl (c) bellmn Cape Fear Hotel r24D Robt R Taylor Homes
- Evangeline (c) maid r15G Robt R Taylor Homes
- Millinor Alf W (Alma) emp NCSCo h50 Hudson dr
- Alf W (Hattie A) wchmnn h893 S Front
- Annie E sprn Spofford Mills r15 Spofford Mills Village
- C Edw (Ethel) carp NCSCo h619 Surry
- Calvin C (Margt) emp J Herbert Bate Co h617 Surry
- D Earl city firemn r305 Bladen
- Eliz smstrs Southland Mfg Co r617 Surry
- Ethel emp City Lndry Co
- Henry USA r617 Surry
- Hiram M (Annie) supvr NCSCo h312 Mercer av
- Maurice L (c) vulc MacMillan & Cameron Co r613 Surry
- Wm (Agnes) wldr NCSCo h531 Mercer av
- Wm USA r617 Surry
- Yancey A (Vicy) cabtmkr Wmntn Mill Wks h613 Surry

CHARLES S. LOWRIMORE

CERTIFIED PUBLIC ACCOUNTANT
 TAX CONSULTANT

708 Murchison Bldg.

209 N. Front

Tel. 4421

Millis Chas R emp NCSCo r210 Harnett

- Charlotte M clk
- Jas E (Josephine A) ftr NCSCo r212 Castle
- Jas J (Neta) h516 S 6th
- Jas W (Alice L) stockmn H L Green & Co r109 S 7th
- John R (Charolette) sten r516 S 6th
- Mabel opr Southside Beauty Shoppe r308 Church
- Marion W (Dorothy E) policemnn r516 S 6th
- Van driver City St Dept r RD 3
- W J (Annie M) policemnn h814 S 5th av
- Wesley J (Alice L) stockmn h109 S 7th

Mills Andrew (c; Rosa) emp NCSCo h309 Wilson av

- Andrew jr (c) USN r309 Wilson av
- Ashley C (Evelyn P) burner NCSCo h213 Meares
- Bessie (c) r906½ Cleveland al
- C Herman (May Belle) clk ACLRR h2831 Princess St rd
- C Herman jr clk ACLRR r2831 Princess St rd
- Callie r County Home & Farm
- Chas D (Mary) USCG r219 S 6th
- Chas G (May) bus opr TWPCo h601½ Wrightsville av (CP)
- Clemmon F (Elma) wldr NCSCo h202 Wooster
- Clyde (c) lab r1005 Rankin
- D C (c) dishwasher Crystal Restr r820 VanAmringe al
- Dorothy L clk ACLRR r2831 Princess St rd
- E Pearlle (Mills Grocery) r113 N 10th
- Eliz student r515 Orange
- Eliz F (wid Isham B) h113 N 10th
- Frank L (Cornelia H) clk ACLRR h316 Church
- Gertrude student r104 N Monroe (SPk)
- Grocery (E Pearlle Mills) 601 Red Cross

T. W. WOOD and SONS

"Seedsmen Since 1879"

Seeds, Feeds, Bulbs, Plants, Fertilizers, Etc.
 317-19 N. FRONT TEL. 4620



There's nothing like

GAS

for

COOKING
 REFRIGERATION
 WATER
 HEATING
 HOUSE
 HEATING

**TIDE
 WATER
 POWER
 CO.**

Tel. 4411

READ

STAR-NEWS

PAPERS

Morning
Evening
Sunday
McGRATH & CO.
 MUSICAL INSTRUMENTS — PIANOS
 RADIOS AND REPAIRS

Phone 2-3546

108 Market St.

CITY OPTICAL CO.
OPTICAL SUPREMACY

218 N. Front St.

Phone 7236

THOS. B. LILLY

Owner and
General Manager

MILLS

- Harry L r Live Oaks
- Helen F clk ACLRR r2831 Princess St rd
- Jack r107 S 5th av
- Jacob (Mildred) wldr NCSCo h616 S 2d
- Jas emp NCSCo r202 Wooster
- Jas L r107 S 5th av
- Jarvis T (Thera) pntr h711 Surry
- Jasper J (Victoria) emp NCSCo r601½ Wrightsville av (CP)
- Jesse (c; Amelia) emp NCSCo h2922 Market
- Jchn r107 S 5th av
- John (c) shcshiner r715 N 6th
- Jos (Lanie) shipftr NCSCo h Live Oaks
- L F (Juanita) plmbr NCSCo h715 N 5th av
- L L Feed Store (Leonard L Mills) 517 N 3d
- Lawrence J (Lealie R) crane opr NCSCo h104 N Monroe (SPk)
- Leonard L (Ruby P; L L Mills Feed Store) h515 Orange
- Leonora sten r6 S 17th
- Leonora B (wid Frank S) h6 S 17th
- Lou B (wid Frank T) r110 N 4th
- Mary slswn F W Woolworth Co r711 Dock
- Marian slswn r420 S 18th
- Naomi (c) dom h715 N 6th
- Paul G (Vera) pntr NCSCo h242 Pinecrest pkwy (GT)
- Freshy H (wid Wm C) tel opr TWPCo h708 Princess
- R N lab formn r109½ S Front
- Richd (Romell) wldr NCSCo h308 S 3d apt 2
- Rcbt (c) prsr Sunshine Lndry r403 S 13th

BF Goodrich
Silvertown Stores

14 NO. 3d

TEL. 7560

Switch To
Goodrich
1st in Rubber

- Tires
- Batteries
- Radios
- Bicycles

- Robt K (Daisy H) USN h414 Castle
- Roger (Bertha) wldr NCSCo r527 S Front
- Rosa B (c) h1018 N 7th
- Roscoe (c) lab r1005 Rankin
- Rose M student r1507 Orange
- Roy (Polly) wldr NCSCo h308 S 3d apt 3
- Roy J (I Mabel) gro 422 N 5th av h420 S 18th
- S R carp r505 Walnut
- Vera r6 S 19th
- Victoria wrpr Spofford Mills
- Walter D (Vivian) gro 300 Castle h1507 Orange
- Wilbur clk Oliver C Connelly
- Wilford H (Esther F) supvr NCSCo h4 Court M (LV)
- Wilson H (Lila H) slsmn Merit Shoe Co h1310 Castle
- Millsap Larry wldr NCSCo r105 N 5th av
- Milstead Merlin L Lieut (Mary E) USA h510 Wrightsville av (CP)
- Milton Annie M nurse Jas Walker Mem Hosp r do
- Carl Y (Ruth) bkpr NCSCo h116 S 5th av
- Elbert M (Margt H) clk ACLRR r Mrs Minnie Milton
- Jas (c; Effie) lab h1305 Glenn
- Margt H Mrs tchr Lake Forest Sch r Mrs Minnie Milton
- Minnie (wid E Z) h ss Wrightsville tpk RD 2 3 e 6th (WPk)
- Rudolph clk r116 S 5th av
- Sol (c) lab NCSCo r826½ Fanning
- Sophie (c) dom r512 Nixon al
- Vera P sec Dr Wm C Mebane jr r Mrs Minnie Milton
- Mincey Curb (Edna) bus driver r326 S 4th
- Georgia (c) lndry wkr h411 Wilson av
- Luther K bus opr TWPCo r326 S 4th
- Oscar wldr NCSCo r613 Central blvd (SPk)

FOY, ROE & CO.
“Dependable Outdoor Wear for Men”

9-11 NO. FRONT

TEL. 5923



The Morris Plan Bank

of Wilmington

"The Bank For The Individual"
SAVINGS AND LOANS

Member Federal Deposit Insurance Corporation

MINCEY

- U T (Mildred) bus opr TWPCo r507 Bladen
- W T emp TWPCo
- Mincher Opal E cash Imperial Life Ins Co r18M Lake Village
- Mincy Alva L (Jane P) carp h101 Jefferson (SPk)
- Joan student r101 Jefferson (SPk)
- Russell L (Kathryn G) USA r106 Queen
- Minders Harvey (Bobbie) USA r205 N 4th
- Miner Florence M (c) maid New Hanover High Sch Cafeteria r715 Campbell
- Mingle Annie M (c) dom r805 Brunswick
- Mingo Mack (c; Lula) lab h414 N 7th
- Minnie Ruth J Mrs optical wkr City Optical Co r Carolina Beach N C
- Mins B V emp NCSCo r Shipyard Trailer Camp
- Minton Bernice W clk NCSCo h713 S 3d
- Mintz Albert hlpr J W Jackson Beverage Co r Lingo City RD 3
- Alex B (Viola B) h206 Orange
- Alex B jr (Dorothy) emp NCSCo r206 Orange
- Alice (wid Carrie) bdg 409 S 4th h do
- Amanda r Mrs Martha V Mintz
- Arnold P (Gladys O) ship clk Natl Biscuit Co h5C Chas T Nesbitt Cts
- Audrey Mrs nurse 1619 Ann r do
- Benj J (Lavada) h16 Evans
- Benj J jr (Edythe) wldr NCSCo h103 S 2d
- Bessie P sten County Public Welfare Dept r812 S 8th
- Cary W (Loretta H) emp NCSCo r506 Castle
- Danl W (Lillie M) cond ACLRR h605 S 3d
- David W (Essie) ship ftr NCSCo h1109 S 10th
- Dorothy E clk NCSCo r605 S 16th

Goodyear

— CONVENIENT TERMS —

Home

Tires

Radios

Auto Parts

Batteries



Furnishings
Gold Seal
Congoleum
Manhattan
Watches

25 So. Front St.

Tel. 2-3972

- Edith smstrs Southland Mfg Co
- Edw driver r Mrs Martha V Mintz
- Edw B (Ernie) h99 Spofford Mills Village
- Eunice W Mrs clk PO h412 N 5th av
- Evelyn slswn S H Kress & Co r505 Dawson
- F Woodrow (Cornelia) driver Farrar Transfer & Stge Whse h518 Dawson
- Flora C Mrs opr SBT&TCo h2515 Princess St rd
- Fredk L eng h605 16th
- Fredk L jr formn Wmtn Iron Wks r605 S 16th
- Geneva M nurse 605 S 16th h do
- Helen L bkpr A & P Food Stores r710 Chestnut
- Isaac T stove repr h417 S 14th
- J P emp NCSCo r709 Princess
- Jack H asst supvr Carolina Theatre r710 Chestnut
- Jas B (Flora C) bkpr White Ice Cream & Milk Co h2515 Princess St rd
- John E (Pearl E) pntr h1209 S 2d
- John E jr ctr Southland Mfg Co r1209 S 2d
- John H USA r812 S 8th
- John W emp NCSCo r605 S 3d
- Jos L (Eunice W) eng h412 N 5th av
- Kenneth (Myrtle) h819 Surry
- Lawrence B (Annie Y) sht mtl wkr Hanover Iron Wks h812 S 8th
- Lawrence J (Lula W) whse formn J W Jackson Beverage Co h205 Kidder
- Lois I student r1407 S 4th
- Lorenzo P (Bertha) carp City Dept of Hwys h505 Dawson
- Loretta hlpr TWPCo r506 Castle
- Lucy B Mrs smstrs Diana Stores Corp h1407 S 4th
- Margt E r605 S 16th

E. L. MATHEWS

Agent EQUITABLE LIFE

Fire — Accident and Health — Auto — Liability — Bonds

901 MURCHISON BLDG.

PHONE 7125

J. B. McCABE & CO.

W. C. Nichols,
C.P.A.

Certified Public Accountants

Murchison Building

PHONE 5151

THE BAXLEY COMPANY

(Spurgeon Baxley)

Direct-Mail and Newspaper Advertising

SEE US FOR
MIMEOGRAPHING
MULTIGRAPHING
ENGRAVING
LITHOGRAPHING
ADVERTISING SPECIALTIES
CALENDARS
IDENTIFICATION BADGES
SOCIAL SECURITY CARDS
DECALCOMANIA TRANSFERS

204 Willetts Bldg.
(118-122 Princess St.)

PHONE 6873

WMFD

YOUR

BLUE NETWORK

STATION

1400

ON YOUR DIAL

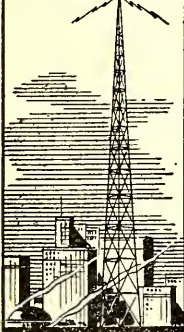
**WILMINGTON
N. C.**

TELEPHONE

4840

Efird's

DEPARTMENT STORE

All That's New and
Up-to-Date at prices
that will please you.

MINTZ

- Marjorie r Mrs Martha V Mintz
- Martha V (wid Mack L) h es Lingo City 1 s U S Hwy No 76
- Marvin H (Inez) USA r1308 S 13th
- Mary L r607 S 3d
- Mary L clk ACLRR r605 S 16th
- Morris D (Marguerite K) formn White Ice Cream & Milk Co h814 Dock
- Nichols (Lennie) emp NCSCo r112 N 4th RD 2 (WPk)
- Nocha M prsfr Wmtn Prtg Co r Shipyard
- Norman L clk PO h605 S 16th
- Oleta B Mrs slswn H L Green & Co h ss Tennessee av 1 e Oak (SH)
- Ollie smstrs Snow White Lndry
- Robt emp NCSCo r316 N 4th
- Sara A clk City-County Bd of Education r812 S 8th
- Thelma slswn r505 Dawson
- Ulysses S (Ella T) carp h710 Calwel av
- Victor L ofc wkr ACLRR r607 S 3d
- Viola B Mrs bdg 206 Orange r do
- Walter (Mabel) emp NCSCo h916 N 4th
- Walter S (Lucy B) plmbr NCSCo h1407 S 4th
- Wilbur (Ruby) sht mtl wkr h926½ N 4th
- Wm K (Nellie B) cond ACLRR h710 Chestnut
- Wm R (Edna L) light tender ACLRR es N Burnett blvd 1 s Cedar
- Minute Lunch (Anthony Mavronicolas) 103 Princess
- Miraglia Russell (Julia B; Congress Billiard Parlor) r Wilmington Hotel
- Mischeaux W H stm ftr r603 Chestnut
- Misenheimer Robt W (Thelma E) emp NCSCo h5 Court W (LV)
- Mishoe see also Meshaw
- Boyd W (Evelyn) ftr NCSCo h214 Queen

CAROLYN E. DUFFY

DISTRICT REPRESENTATIVE

THE MUTUAL LIFE INSURANCE CO.
OF NEW YORK

309 Murchison Bldg.

Phone 9723

- Clarence W (Edelweiss) teleg opr ACLRR r Castle Hayne N C
- Dora (c) r122 Jessamina av
- Harmon W (Eva M) clk NCSCo r311 Central blvd (SPk)
- I W emp NCSCo r Shipyard Trailer Camp
- Jas (c) emp NCSCo r122 Jessamine av
- Kath (c) r122 Jessamine av
- Keith R (Theo C) teleg opr ACLRR h2102 Market
- W L carp r211 Orange
- Miskowieh Ellen Mrs nurse Jas Walker Mem Hosp r1105 Chestnut
- Missouri Jas (c) lab h910 Love
- Mitchell Aaron T (Alma L) joiner NCSCo h202 S 3d RD 2 (WPk)
- Alberten (c) restr 301 S 13th h do
- Anna E (c) r915 N 9th
- Arth (c) lab NCSCo r1201 S 7th
- Chas F (Gladys D) wldr NCSCo h305 Grace
- Claude (c; Mary) emp NCSCo h910 S 11th
- Colley (c) lab NCSCo h908 S 11th
- Ella J Mrs tchr Forest Hills Sch h206 Colonial dr (FH)
- Elvin emp NCSCo r1908 Carolina av
- Frank (c; Odell) emp NCSCo r822 S 7th
- Frank (c) lab h520 Brunswick
- Geo (c; Alice) lab r703 Woods
- Geo jr USN r17 Colonial dr (FH)
- Geo (Anne W) asst purch agt ACLRR h17 Colonial dr (FH)
- Glenn (c) hlpr B & N Tire Co
- Henry (c; Lizzie) driller NCSCo h517 S 9th
- Herbert F jr Major (Mary C) USA h102 Colonial Village
- Jas (c) lab NCSCo r1025 S 7th
- Jas (c; Juanita) lab h710 S 12th
- Jas A (Mabie B) USA h505 Wrightsville av (CP)

IDEAL PLUMBING CO.

**Plumbing and
Heating
Contractors**

Oil Burners

 Repair Work
a Specialty

**Day and
Night
Service**

Tels.

 Office 7292
Res. 7450

 126
S. FRONT

Sunshine Laundry

ESTABLISHED 1922

LET A LITTLE SUNSHINE IN



Wilmington Beverage Co.

Sun-Crest Orange
Sunny Isles Pineapple Soda

NuGrape

Castle Hayne Road Phone 6629

MITCHELL

- Jesse (c; Emma) lab NCSCo h209 McRae
- John (c; Lavenia) lab r807 Rankin
- John (c; Juanita) lab NCSCo r1221 S 9th
- Jos (c; Mary) lab NCSCo r707 Woods
- Jude (c) emp NCSCo r1317 Orange
- Julia (c) r505 N 8th
- Lee B (c; Rene) USA h424 S 7th
- Leroy carp r808 Orange
- Louise slswn F W Woolworth Co r505 Queen
- Loyd L (c) gndr h1008 (1012) S 13th
- Lucille (c) r9 (2) Dock
- Lucy C checker r1218 S 3d
- Luther C (Julia M) quartermn NCSCo h33 N Burnett blvd (SPK)
- Marguerite C bkpr ACLRR r401 Dock
- Mary (c) hlpr Chestnut St Sch Cafeteria r707 Wood
- N Theo (c) mgr Winston Mut Life Ins Co r401 N 7th
- Nathaniel (c; Marion) lab NCSCo h906 S 11th
- Nelle C Mrs sten Naco Fertilizer Co h420 Market apt 55
- Rebecca (c) Indry wkr r609 Church
- Rebecca B clk ACLRR h420 Market apt 67
- Richd A (Mary W) USA r100 Woodlawn av
- Robt M r6 S 9th
- Roger T (c) lab NCSCo r612 S 13th
- S R r214 Red Cross
- Saml (c) lab NSCo r924 S 7th
- Thos (c; Lula L) lab NCSCo r302 McRae
- Thos (c; Susie) lab h822 S 7th
- Thos H (Marguerite) clk ACLRR h401 Dock
- Vallie (c) lab h1112½ McRae al
- Wm (c) bellmn Wmtn Hotel r603 N 7th

Yellow Cabs



Low Rates

U-Drive-It-Cars

2-3322

- Wm H collr h8 N Burnett blvd (SPK)
- Wm T (c; Alice) USA r316 S 8th
- Mitchner Lucy C sten Marshall Realty Co r417 Chestnut
- Mitchum Detrol Mrs clk ACLRR r507 Grace
- Mixon J Joyce (Frances M) mech Police Dept r North Shore
- Mixer Henry (Eliz A) supvr NCSCo h1508 Grace
- Mize Thos H (Shirly) wldr NCSCo h3 Post Office av
- Mieziva Matt L (Dorothy R) USA r218 N 5th av
- Mobley Arley V (Edna E) emp NCSCo h710 S 3d
- Bert (India) lab h1705 N 10th
- C Emmett gro 618 N 4th h do
- Clyde F civ eng r410 S 4th
- D S r Mrs Mary L Benson
- Etta Mrs waiter r504 N 4th
- Evelyn student r15 S 9th
- Everlena McL (c) r310½ McRae
- Harvey J (Kathleen) emp NCSCo h29 Summit Walk (GT)
- Hazel clk TWPCo r413 Nun
- Irene checker r101 S 3d
- Leslie A lab U S War Dept Eng r618 N 4th
- Lucretia L (wid Danl E) h413 Nun
- Raleigh driver r1705 N 10th
- Rittie r1705 N 10th
- T Earl (Flossie A) wldr NCSCo h1205 Grace
- Thurman D (Grace L) material mn NCSCo h506 Church
- Virginia slswn r906 N 3d
- Wm (c) h310½ McRae
- Wm H USA r1705 N 10th
- Wm M (Stella) pipeftr NCSCo r906 N 3d

Dixie Cafe and Grill

Oldest and Best in Town
AIR CONDITIONED

115-117 PRINCESS

TEL. 9177

"DON'T
PREACH,
BUT
SAVE
SOLES"

SMITH'S
SHOE
REPAIR

PHONE
4395

127
PRINCESS

Harold
W.
Wells
& Son

Insurance

Bonds

226
Princess
St.

PHONE
2-3746

DRINK



in
Bottles

PLATE
ICE
CO.
•
Pure
Crystal
ICE

"Ask Those
Who Use It"

1705

N. 4th St.

Phone
2-3328

SALES	WILLETTS REALTY CO.	LOANS
	DIAL 5233	
RENTALS	REALTORS	124 PRINCESS

MODERN LAUNDRY & DRY CLEANERS (Leon B Harrell), 118 S 17th,
Tels 7751 and 7752 (For further information see page 61 Buyers' Guide)

Moffitt Mattie C (wid Edwin G) r309 N 15th

—Roscoe D wldr NCSCo r1018 Market

Mohler Wm Lieut (Virginia) USA r14 Wrightsville av (CP)

Mohr Gertrude Mrs emp NCSCo h ws Carolina Beach rd 1 s Southern blvd (SPK)

—Jas jr USMC r404 N 16th

MOHN JESSE J (Gertrude V), Appearance Bonds 24 Hour Service, 10

Wallace Bldg 244 Princess, Tel 5311, h404 N 16th, Tel 7421

—Luhe (Marie H) driver Yellow Cabs h19B Chas T Nesbitt Cts

Mohr Annie V (wid John N) h201 Red Cross

—Chas D (Kathleen) slsmn h315 Queen

—David slsmn Wmtn Coca-Cola Btlg Wks r314 Queen

—Edw P (Gracie F) plmbr NCSCo h211 N 11th

—Fredk W USA r203 Border av (B)

—Harry F atndt r4 N 12th

—J Henry jr (Mohr's Esso Serv) r4 N 12th

—Nellie McI (wid J Henry) h4 N 12th

—Robt C USA r4 N 12th

Mohr's Esso Service (J Henry Mohr jr) filling sta 1122 Market

Molette Amos (c) lab ACLRR r1114 Brooklyn

—Bertha (c) h1114 Brooklyn

—Gussie (c) dom h201 Bladen

Molin Jas E fl lyr NCSCo r509 Market

Molitor Frank (Hettie M) USA r405 Chestnut

Molloy _____ tchr Hemenway Sch r2108 Brandon rd

Moncrief Edw (c) lab r1201 S 7th

Monger Ralph jr dep Comnr State Dept of Rev r108 Parkway dr



Andrews Mortuary

Established 1850

419 North Third at Red Cross—Tel. 5075

Monk Jas (Alice) formn NCSCo h125 Borden av (B)

—Mary (c) waiter Little Inn r605 McRae

—Roscoe (c) hlpr Royal Bky r East Wilmington

—Walter M (c; Mary L) emp ACLRR h605 McCrae

Monks Ann waiter r1710 Market

Monroe see also Munroe

—Alex (c; Tillie) lab h9 King (LG)

—Alice (c) h812 N 2d

—Douglas emp NCSCo r513 S. Front

—Eliza (c) emp City Lndry Co

—Estelle (c) dom r716 N 6th

—Esther (c) maid r1006 S 15th

—Fred h121 Woodlawn av

—Hattie (c) r1008 Chestnut

—Henry (c) lab r106 Brunswick

—Jas (c) lab r805 Thompson al

—Jas B emp NCSCo r504 N 4th

—John W (c; Mary) emp Sou Box & Lbr Co r116 King (LG)

—Lee (c) lab NCSCo r716 N 6th

—Lucille (c) fctywrk r213 Harnett

—Lundy (c; Arthelia S) mech Independent Ice Co h716 N 6th

—Martha sten NCSCo r9 Northern blvd (SPK)

—Mattie E (c) emp Carson Bros Lndry h1123 James

—Pearl (c) dishwasher Victory Cafe r211 Bladen

—Talmadge pipe ctr NCSCo r818 S 6th

—Thelma (c) dom r716 N 6th

—Victor (c; Josie) lab h1119 Fanning

—Wm (c; Beulah) lab NCSCo h906 Rankin

—York (c) lab r106 Brunswick

Monsinger Clarence emp NCSCo r2 Court J (LV)

Monson Arth E Capt (Margt E) USA h143 Lake Forest pkwy (LF)

PAINT
Builders'
Supplies

STANDARD
Paint & Hardware Co. Inc.

GLASS
Mirrors
Wallpaper

21 MARKET TEL. 9581

10
N. Front
St.

Kingoff's
WILMINGTON'S LEADING JEWELERS

Tel.
5219

- Montague Christabell D (c) tchr East Wmtn Graded Sch r705 Red Cross
—Donald J (c; Christabell) tchr Williston Industrial Sch r705 Red Cross
—John (c; Ruth) lab NCSCo r516 S 8th
—Randolph ship ftr NCSCo r305 N 4th
Montaigne Arth G (May W) h301 Market apt 47
—May W Mrs clk ACLRR h301 Market apt 47
Montere Betty key puncher NCSCo r212 S 3d
Montford Marjorie L asst cash F W Woolworth Co r102 N Monroe (SPK)
Montgomery Betty slswn S H Kress & Co r1721 Orange
—Cameron (Myrtis) r Herman L Polk
—Caroline (c; Annie B) lab NCSCo r1409 N 7th
—Caroline O (wid Frank) ofc sec ACLRR h606 Orange
—Claiborne M (Frances S) driller NCSCo h312 Carolina av (SPK)
—Clyde P gro 1406 S 13th r1830 Carolina Beach rd (SPK)
—Dorothea W (wid Robt A) h602 Orange
—E Mary house kpr r312 Willard
—Edw D (Mildred B) slsmn Wmtn Coca-Cola Btlg Wks r116 N 3d apt 6
—Eliz registrar New Hanover High Sch r308 N 16th
—Ellis (c) emp NCSCo r718 S 7th
—Flossie (c) lndrs h913 Dock
—Geo (c) lab Johnson Cotton Co r815 Taylor
—Helen (c) prsr Sunshine Lndry
—J Benj dentist 602 Orange h do
—J H carp r813 N 3d
—John C guard SBT&TCO r602 Orange
—Jos R (Hallie H) emp NCSCo h12 Court X (LV)
—Lelia L (wid Clarence A) h308 N 16th
—Leo asst sec-treas Wmtn Oil & Fertilizer Co r712 Meares rd RD 2 (I)

Berger's Department Store

"CHARGE IT"

• Quality Merchandise For the Family •

709 N. 4th ST.

TEL. 9647

- Lueva (c) hlpr Chestnut St Sch Cafeteria r920 N Dickinson
—Malachi (c) emp Sou Box & Lbr Co r201 Wynnwood (LG)
—Mary (wid Wm) r202 Park av (O)
—Mary L (wid W H) h207 N 5th av
—Mary S (wid Wm C) h712 Meares rd RD 2 (I)
—Myrtis P Mrs sten Robt R Bellamy & Sons r Castle Hayne rd
—Robt Lieut (Marie) USA r207 Red Cross
—Ruth (c) dishwasher r518 Wanut
MONTGOMERY TIM A (Betty C), Mgr Goodrich Silvertown Stores h1721 Orange, Tel 2-8876
—Vivian slswn Kingoff's r207 N 5th av
—Wm (c) lab Johnson Cotton Co h1406 N 7th
—Wm H (Lucy K) area dir h1801 Nun
—Young (c; Florence) loco firemn ACLRR h715 Campbell
Montieth Jos A (Luella) tmkpr h323 Ivey cir
Moody Bertees (c) waiter Lucian Johnson r805 Red Cross
—Chas J (Kath) emp NCSCo hA4 Oleander Court
—Dessie B Mrs tchr Forest Hills Sch h201 Keaton av (B)
—Edna laby techn Jas Walker Mem Hosp r do
—Evelyn I clk Sears Roebuck and Co r Castle Hayne N C
—Isaac (c; Luvenia) lab h1115 Charlotte
—John (c) emp J Herbert Bate Co
—Margt (c) r406 N 7th
—Robt L (c; Ruby) lab NCSCo r820 Queen
—T Evans (Dessie B) supt Hanover Iron Wks h201 Keaton av (B)
—Thos wldr NCSCo r120 N 3d
Moon Annie clk r1301 Princess
—Jos I (Maxine L) ftr NCSCo h8 Court U (LV)
Mooney Geo (Anne) clk h144 Colonial Village
—Marie Mrs emp Crotty Bros N C r Shipyard Trailer Camp

LAUNDRY
DIXIE
LAUNDRY
& DRY
CLEANERS



OR



412 S. 17th

215 Princess St.

W. A. MCGIRT
Real Estate and Insurance
General Agent Pilot Life Insurance Company
Manager Forest Hills Development Co.

Phone 2-3432



The SALVATION ARMY
Welfare—Character Building
Evangelism



215 So. Front

Tel. 4338

ROBERT STRANGE

General
Insurance
and
Bonds

MUTUAL
COMPANIES
NON-
ASSESSABLE

TEL.

2-2265

212

WILLETTS
BLDG.

The Independent Ice Co.

ICE — COAL

PHONE 6678

MOONEY

- Rufus (Merlie) driver Kirth Oil Co h411 Brunswick
- Walter emp NCSCo r323 S Front
- Mooneyham Coy W (Irene) gro 101 S 9th ws Castle Hayne rd 6 n
Gordon rd
- Louise student r Coy W Mooneyham
- Moar Howard (Allaria) shipwright NCSCo r7 Bellwill al
- Moore A C (c) lab NCSCo r715 Anderson
- Agnes driver r419 Campbell
- Albert G osteo 209 N Front R504 r219 N 16th
- Albert L USA h712 S 2d
- Alf (c) lab r1221 Queen
- Alf P (c) agt N C Mut Life Ins Co r1116 Red Cross
- Alf R clk Robt R Bellamy & Son r26 Wrightsville av (CP)
- Alice r1516 Market
- Alice B tech r1516 Market
- Alise (c) Indry wkr r1209 N 8th
- Allen (c; Mattie) lab h712 S 10th
- Altom Mrs sten r307 Chestnut
- Andrew (Dorothy E) USA h816 N 5th av
- MOORE ANDREW J JR (Gertrude B), Genl Agt Frt Office ACLRRCO**
h108 N 6th, Tel 17525
- Ann Mrs smstrs Southland Mfg Co h6E Chas T Nesbitt Cts
- Annie (c) cook h916 N 2d
- Annie (c) Indry wkr Community Hosp r817 Taylor
- Annie L (c) tchr W ilthilairPSoryms ETAOI N,(9,(hrGaaarr
- Annie L (c) tchr Williston Primary Sch r617 Red Cross
- Arrese (c) hsekpr r817 Taylor

PRINTING

LITHOGRAPHING

Wilmington Printing Co.

PHONE 6631

211-213 N. SECOND ST.

OFFICE FURNITURE AND SUPPLIES

- Arth F (c; Laura) hlpr NCSCo h607 Swann
- Atlee L emp NCSCo r410 Castle
- Aude L (Mava M) mech TWPCo r315 Dock
- Augusta (c) dom r805 N 7th
- Avery (c) lab r1316 N 6th
- Bernice (c) r1207 Charlotte
- Bernice (c) Indry wkr r808 Bladen
- Bernice E (c) lab r713 Brunswick
- Betty clk NCSCo r418 S 3d
- Bruce (c; Easter) lab NCSCo h1004 N 6th
- Bruce jr (c) lab NCSCo r1004 N 6th
- Bryant S (Margie J) carp ACLRR h511 N 5th av
- C M emp NCSCo r508 N 3d
- C W emp NCSCo r Shipyard Trailer Camp
- Carl (Mable) driver r6 Queen
- Carolyn smstrs Southland Mfg Co
- Carrie (c) dom r510 N 7th
- Carrie J (c) h720 Church
- Carrie T asst mgr Lucy B Moore r1506 Market
- Cath (c) beauty opr r1209 Charlotte
- Cath (c) maid r1204 Dawson
- Chas (c) r912 N 7th
- Chas (c; Lubertha) chipper NCSCo h508 S 8th
- Chas (c) delmn r1217 Love
- Chas H (c; Lucy J) h310 King (LG)
- Chester r208 S 11th
- Chester (c; Leatha) lab h807 Gwynn
- Christine (c) dom r506 Bladen
- Christine (c) dom r709 N 2d
- Clara (c) tchr h617 Red Cross
- Carence L (Gladys A) swtchmn SBT&TCo r309 S 15th

Atlantic Finance Co.

JOHN BRIGHT
HILL, President

LOANS

on
Real Estate

Financing
Mortgages

Title
Insurance

Wallace Bldg.
240 Princess St.

PHONE
6047

SHOEMAKERS, INC.

"EVERYTHING FOR THE OFFICE"

STATIONERY-OFFICE OUTFITTERS AND SYSTEMS

206-208 Princess St.

Dial 2-3332 and 2-3333

Phone 7022

JACOBI HARDWARE COMPANY, Inc.

"THE HOUSE YOUR FATHER DEALT WITH"

Good Hardware**MOORE**

- Clayton S (c) lab r713 Brunswick
- Cleveland (c) lab Hilton Lbr Co h616 Taylor
- Clifton (c) emp J Herbert Bate Co
- Clotel (c) maid r216 S 8th
- Clyde atndt Sing Oil Co r815 N 3d
- Daisy J Mrs waiter Saffos Restr r5 Pine Crest Pkwy (GT)
- Dale USA r206 8th RD 2 (WPK)
- Dallas (Cath) pntr D G Raines r112 N 8th
- Danl (c) carrier r907 Rankin
- Danl (c) lab NCSCo r715 Anderson
- Danl L agt Life Ins Co of Va r Acme N C
- David carp r115 N 4th
- David (c) lab r212 Bladen
- David (c) lab NCSCo r708 Brunswick
- David (c) lab r813½ Nixon
- Della P (wid E Clayton) h218 N 6th
- Dessie (c; Ida M) lab NCSCo r512 Woods
- Donald (c; Emily) pntr h806 Church St al
- Dorothy (c) r1113 Meadows
- Dorothy (c) h10L Robt R Taylor Homes
- Dorothy (c) cook r509 Price's al
- Douglas emp NCSCo r311 N 3d
- E C & Co (E Clayton Moore jr W Elliott O'Neal) whol notions 313 N Front
- E Clayton jr (Marie; E C Moore & Co) h1614 Orange
- Edison (c) driver Hyman Sup Co r Leland N C

AUTOMOBILE**CAUSEY'S SERVICE**

COMPLETE MOTOR REPAIR SERVICE

Pure Oil Products — Auto-Lite Batteries — Goodyear Tires

1202 MARKET

TEL. 9668

- Edith nurse Jas Walker Mem Hosp r do
- Edna F (c) tchr Peabody Sch r617 Red Cross
- Edna L waiter Crystal Restr r112 N 8th
- Edw (c) r1021 Dock
- Edw (c; Cora) driller NCSCo h814 Queen
- Edw (c) emp NCSCo r520 S 8th
- Edw (c) lab r515 Campbell
- Edw S (Annie Y) supvr NCSCo h ws Carolina Beach rd 6 s Southern blvd
- Elbert L (Doris) rtemn Sunshine Lndry r613 S 4th
- Eleanor B student r129 S 8th
- Eliza (c) cook r510 S 10th
- Eliz (c) r1018 Dawson
- Eliz (c) maid h1210½ Love
- Ellen (c) maid r1204 Dawson
- Elliott (c; Louise) formn mtce Robt R Taylor Homes h1116 Rankin
- Elmer N (Clara) blksmith NCSCo h607½ S 2d
- Elva S (wid Stanley) drsmkr 321 S 4th h do
- Emeline W (c) h709 Hanover
- Emma trimmer Southland Mfg Co
- Ernest (Alice) emp NCSCo h12 Court C (LV)
- Ernest wldr NCSCo r1018 Market
- Ernestine (c) dom r323 Kellogg al
- Estelle (c) waiter Oscar Cheek h18F Robt R Taylor Homes
- Etta (c) ins agt h619 S 11th
- Fannie T (wid Robt B) r408 Northern blvd (SPK)
- Florine S Mrs bkpr E C Moore & Co r509 Dock
- Flossie (c) dom r818 N 3d

**Wilmington Well & Pump Co.**

Pump Repairs — Irrigation

2824 MARKET ST.

DIAL 5710

Well
Drilling

Budweiser
 "King of Bottled Beer"

Seeds
Feeds
Fertilizers
Sprayers
Dusters
Spray
Materials

CROSS
SEED
CO.

Planet Jr.
Tools
10-12
MARKET.
TEL.
6868

Belk-Williams Co.

ONE OF CAROLINA'S BEST DEPARTMENT STORES
232-242 N. Front St.

Phone 7741

IDEAL

LAUNDRY

AND DRY CLEANERS

PHONE
6651

MOORE-FONVIELLE REALTY CO

Officers

WAYNE A FONVIELLE, Pres
L W MOORE JR, V-Pres
WILBUR D JONES, Sec-Treas
REAL ESTATE

INSURANCE
201 Princess
Tel 4438

(For further information see page 78 Buyers'

Guide and front cover)

- Forrest C (Mattie S) emp NCSCo h179 Pinecrest pkwy (GT)
- Frances (c) dom r716 Walnut
- Frances (c) maid h1113 N 6th
- Frank (c; Adella) emp NCSCo h rear 101 Hamilton av
- Frank M (Rosa J) formn Seaboard Ry h706 Dock
- Fred (c; Elward) emp NCSCo r1113 Meadows
- Fred (c; Edna) emp NCSCo r1113 Meadows
- Fred (c; Mary T) porter r1204 Dawson
- Fred W (c; Augusta A) irt caller ACLRR h805 N 7th
- G Thos (c; Katie) lab E W Godwin's Sens h609 Swann
- Geo (c; Vera) driver r1020 Chestnut
- Geo (c) dishwasher Dixie Cafe & Grill r501 Brunswick
- Geo (c) lab r812 N 6th
- Geo jr (c; Addie) sweeper NCSCo r115 N 12th
- Geo A (Julia B; Cumber-Moore Co) h129 S 8th
- Geo A jr USN r129 S 8th
- Geo M (c) emp NCSCo r1016 N 8th
- Georgia waiter r711½ N 4th

Louie E. Woodbury Jr. INSURANCE

- Gertrude B tchr Tileston Sch r108 N 6th
- Gladys P Mrs clk SBT&TCo r309 S 15th
- Glenn R (Ethel P) clk ACLRR h9½ S 8th
- Grace waiter Wayside Inn r203 Grace
- Grant (Grace) widr NCSCo r102 Pennsylvania av RD 2 (A)
- Griffin P (c) landry wkr Ideal Landry & Dry Clnrs h716 Hanover
- Griffin P jr (c) lab r716 Hanover
- H Chester (Florence) rtemn Sunshine Lndry h413 Church
- Hannah (c) r706 Church
- Harlee (c; Hattie) lab NCSCo h606 Wright
- Harry J (Carrie R) clk ACLRR r7 S 8th
- Hazel (c) beauty opr r805 N 7th
- Hazel (c) dom r610 Campbell
- Helen sten Longley Plmbg Sup Co r RD 1
- Henry (c) emp NCSCo r511 S 7th
- Henry emp NCSCo r412 N 3d
- Henry (c; Henrietta) lab NCSCo h917 S 13th
- Henry L (Sarah G) shipright NCSCo h1G Chas T Nesbitt Cts
- Herman B (Norma W) cash Ry Exp Agcy h211 Northern blvd (SPk)
- Horace (c) lab NCSCo r707 Brunswick
- Irving (c) lab r418 Anderson
- Isabelle (c) dom h716 Brook's al
- Isabelle (c) lndrs h1010 N 2d
- Isabelle B (wid Wm L) h311 Cottage la
- J Cline (Gladys) hdw mn h621 S 2d
- J L emp NCSCo r1919 Pender av (CP)
- J Rudolph (c) tchr h720 Church
- J S emp NCSCo r Shipyard Trailer Camp
- Jake (c; Eleanor) emp NCSCo h1217 N 9th
- Jas (c) r716½ Orange
- Jas (c) bellmn Wmtn Hotel

CAROLINA MILLWORK CO.

H. A. DeCOVER

SASH, DOORS,
BLINDS, TRIM,
SCREENS,
STAIRS,
FRAMES AND
MOLDINGS

ANYTHING IN
MILLWORK

CORNER 17TH
AND
WOOSTER

PHONE
9715

R. C. LUCAS & SON

PLUMBING CONTRACTORS

WE CATER TO REPAIR WORK WITH FULLY EQUIPPED TRUCKS

24-Hour Service—All Work Guaranteed

401 Central Blvd. Sunset Park

Phones: 6043-4876

Appraisals

Bonds

Real Estate

Insurance

Robt. C. Cantwell, Realtors

PHONE 2-3306

212 PRINCESS

MOORE

- Jas emp J Herbert Bate Co
- Jas hlpr Natl Catholic Community Serv USO
- Jas (c) lab r515 Campbell
- Jas (c; Mary L) lab NCSCo r1212½ Clark's al.
- Jas (c; Mary) lab NCSCo h6 Shipyards Walk (HE)
- Jas (c; Katie) lab NCSCo r908 Wright
- Jas (c) pin mn r805 N 7th
- Jas B (Anna L) pntr NCSCo h423 S 5th av
- Jas C jr (c) emp City Lndry Co r1204 Dock
- Jas E (Ann S) bkpr Glasgow Hicks h7 Glocum dr
- Jas K USMC r20 Court M (LV)
- Jas R (c; Helen) emp Sou Box & Lbr Co h217 Bladen
- Jas S wldr NCSCo r1711 Nun
- Jas T (Joe Ella) guard NCSCo h115 S 17th
- Janie B (c) clk Edgar Rowell r114 StJames av
- Jeannette (c) lndry wkr r817 Taylor
- Jerry (c) prsr Peerless Clnrs
- John (c; Isabella) driver h601 Taylor
- John (c) lab r217 Bladen
- John (c; Mabel) emp Sou Box & Lbr Co h619 Campbell
- John (c; Rebecca) lab NCSCo h1204 Dawson
- John (c) lab r1221 Queen
- John (c; Mabel) lab h19H Robt R Taylor Homes
- John (c; Jessie) lab NCSCo r917 S 13th
- John E jr USA r219 S 3d
- John H (c) student r19 S 12th
- John M (Rosa H) emp NCSCo h15 Court I (LV)
- John P (Perce A) pharm Futrelle's Pharmacy r219 S 3d

COASTAL AND VICTORY CABS

TAXI --- 4464 or 2-1303

- John T Lieut USA r202 Borden av (B)
- Jos W plumb NCSCo r202 Nun
- Joshua (c; Loretta) carp h1510 Dock
- Juanita (c) lndry wkr Cape Fear Hotel r1010 N 5th av
- Kenneth G (Annie) shipwright NCSCo h714 S 2d
- L K wldr NCSCo r1018 Market
- L M h9 N 2d apt 2
- L W Ensign (Margt D) USNR r1820 Market
- Lacey (Lois) tack wldr h120 N 10th
- Laurie A (Virginia) erector NCSCo h140 Morningside dr
- Lela (c) dom r707 Brunswick
- Leon (c; Tillie) rigger NCSCo r1007 Chestnut
- Leroy (Edith L) emp NCSCo r60 West dr (LV)
- Lester (c) emp NCSCo r813 Gwynn
- Levi (c) lab r522 N 6th
- Lila B (wid Wm S) clk Dorothy Owen h1711 Nun
- Lillian (c) maid USO Club r716 Queen
- Lillie (c) dom r515 Campbell
- Lillie M (c) maid r1209 N 9th
- Lizzie (c) maid h1316 Brooklyn
- Lizzie (c) maid r1109 N 10th

MOORE LLOYD W JR (Margt D), V-Pres Moore-Fonvielle Realty Co, Sec-Treas Moore's Insurance Agency Inc and Sec Wmntn Real Estate Board, h1820 Market, Tel 2-3050

- Lottie (c) r322 Kellogg al
- Lou (c) r1316 Brooklyn
- Louis T (Florence) eng h121 S 5th av
- Louise (c) dom h1010 Princess
- Lucille clk r9 S 4th
- Lucille (c) maid h1114 Miller



Sneeden's Cycle Co.

J. R. Sneeden "Since 1914"

114 Market

Tel. 6022

Fishing Tackle, Bicycles, Radios, Sporting Goods

BRUNSWICK HOTEL

Under
New
Management

Reasonable Rates

N. Front at Grace

TEL. 4365



Made Purely for You

SALLY

ANN

Bread
Pies
Cakes
Pastries

ROYAL BAKERY

OFFICE AND
RETAIL STORE
1306-1308
MARKET

Tel. 7171

**FEEL
FRESH
DRINK
ORANGE-
CRUSH**



**ELECTRIC
BOTTLING
CO.**

**Bottlers
and
Distributors**

**A Full Line of
Assorted Soda's
TEL.**

6262



City Laundry Co.

26 N. 2nd St.

Phone 4455

**Complete
Dry
Cleaning
Service**

MOORE

—Lucius (Lucille M) pntr h112 N 8th
—Lucy (c) prsr Snow White Lndry

MOORE LUCY B, Florist and Gift Shop 1500 Market, Tel 4038, h1506 do
(For further information see page 35 Buyers' Guide)

—M Clarence (Doris P) clk ACLRR h9 S 8th
—M Fannie (c) h405 Dickinson
—Mabel (c) maid r510 S 10th
—Mack (c; Louise) lab ACLRR h508 S 14th
—Mack (c) lab NCSCo h226 McRae
—Maggie (c) r911 Wooster
—Maggie (c) cook h20 Pauline av
—Maggie (c) maid r916 N 2d
—Maie W (wid Clyde C) ofc sec Freeman Shoe Co r215 Queen
—Margt (c) r1004 N 6th
—Margt smstrs Southland Mfg Co
—Margt Y sec r121 S 5th av
—Marion M (Lucile F) shipwright NCSCo h404 S 16th
—Martha (c) maid r720 S 13th
—Mary clk NCSCo r418 S 3d
—Mary (c) hlpr J W Jackson Beverage Co
—Mary (c) maid r805 Dawson
—Mary (c) maid r513 Harnett
—Mary Mrs waiter r116 Red Cross
—Mary C (c) prsr Carson Bros Lndry r321 Goldstein al
—Mary E (c) r805 Dawson
—Mary E waiter Manhattan Cafe r411½ Wright
—Mary T (c) maid r405 Dickinson
—Matilda (c) cook h1016 N 8th
—Matthew (c) carp h716 Queen

ALBERT F. PERRY

INSURANCE — BONDS

230 Princess St.

Dial 4403

—Matthew (c; Marjorie R) janitor Taylor-Colquitt Co h703 S 9th
—Maurice H (Louise B) rent examiner OPA h104 S 4th
—McKinley (c; Lucille) hlpr MacMillan Buick Co h620 S 8th
—Milton M (Maggie C) electn NCSCo h8 Court N (LV)
—Minnie E (wid Calif S) smstrs Southland Mfg Co r604 S 16th
—Mollie (c) r County Home & Farm
—Myrtle B Mrs clk US War Dept Eng r611 Ann
—Nancy (c) dom r217 Bladen
—Nancy (c) lndry wkr h1013 Dock
—Nathaniel (c; Mary) lab NCSCo h9 South Walk (H)
—Nettie (wid Wm) h1715 Orange
—Nettie (c) dom r201 Bladen
—Nora B r2113 Park rd (PP)
—Odis r102½ S Front
—Patk clk NCSCo r219 S 3d
—Pauline (c) dom h713 Brunswick
—Percy F USA r219 S 3d
—Peter (c) r1221 Queen
—Phillip (Bessie M) driver E W Godwin's Sons r Castle Hayne rd
—R H emp NCSCo r NCSCo Appr Dormitory
—R T emp NCSCo r412 N 3d
—Rachel P Mrs slswn Belk-Williams Co h2117 Brandon rd (PP)
—Ralph (Arlene) emp NCSCo r1507 S 3d
—Randolph (Lillie) USA r901 Market
—Richd H mach NCSCo r109 N Monroe (SPk)
—Robt (c; Olivia) lab NCSCo r817 N 8th
—Robt (c) lab r616 Red Cross
—Robt (c; Marietta) shoe shiner 605 S 7th r716 Queen
—Robt A (Eula) emp NCSCo h9 Hudson dr

**NORRIS'
NEWS
STAND**

**C. L. NORRIS
Prop.**

Complete Line of

**Magazines
Newspapers
and
Express
Money Orders
Tobacco
Cigars
Cigarettes
and
Soft Drinks**

104

RED CROSS

Tel. 7462

**Serving
The South
For Over**

75 Years

**HONNET
1867 - CO.**

14 No. Front — Tel. 2-3736

**Jewelers
Silversmiths
Repairers**

EDWARD G. CRAFT

Member of
American
Institute of
Accountants

North Carolina
Asso. of C.P.A.'s

**Certified
Public
Account-
ant**

**Audits
Systems
Tax Service**

**22-23 Trust
Bldg.**

Phone
5587

P. O. Box 552

The Wilmington Savings & Trust Company

Member Federal Reserve System and Federal Deposit Insurance Corp.
Capital, \$300,000.00 Surplus, \$600,000.00

MOORE

- Wm P (c; Amelia) auto mech h1019 S 9th
- Wm P jr (Ethel) emp ACLRR h1917 Creecy av
- Wm V meatctr A & P Food Stores r115 N Front
- Willie B (c) hlpr r1019 S 9th
- Winston emp NCSCo r209 S 2d
- Zola (Cath L) USA h913 S 5th av

MOORE'S INSURANCE AGENCY INC. Wayne A Fonvielle Pres, Wilbur D Jones V-Pres, Lloyd W Moore Jr Sec-Treas, Ira D Ferrell Mgr, 201 Princess, Tel 4438 (For further information see page 78 Buyers' Guide and front cover)

- Moorefield Mildred L cash Jewel Box r316 S 2d
- Moorehead Wm W wldr NCSCo r107 8th RD 2 (Wpk)
- Moorewood Houston wldr NCSCo r Walter L Wood
- Mooring Plunk M (Ada G) electn NCSCo h18 Court U (LV)
- Robt F r40 Pinecrest pkwy (GT)
- Moose Eleanor L Mrs tchr Tileston Sch h C1 Oleander ct (O)
- Flahe emp NCSCo r Shipyard Trailer Camp
- Geo F II (Eleanor L) checker NCSCo hC1 Oleander ct (O)
- John D (Eliz W) rC1 Oleander ct
- Paul (Geo) plmbr NCSCo r621 S 6th
- Tyrre W (Eleanor) supvr NCSCo r121 Forest Hills dr (FH)
- Moosley Geo ftr NCSCo r20 S 3d
- Morant Bertha (c) hlpr California Lndry r624 S 7th
- Mordey Alf J formn NCSCo r1611 Ann
- Morehill Aileen (c) maid r1016 N 8th
- Morel J Waldberg asst stationer ACLRR h213 N 4th
- Moreley Robt emp NCSCo r312 N 2d

H. F. Wilder Real Estate Agency Sales — Rentals

207 Princess

Tel. 4932

HANOVER

Building & Loan Association
Series—January, April, July, October
3% PAID ON SAVINGS

207 Princess

Tel. 4932

Pickard's

Fishing
Tackle

Sporting
Goods

Johnson
Outboard
Motors

Bicycles

209

Market St.

PHONE
2-3224

- Morgan Addie (wid John W) r Mrs Lena M Kirkman
- Aline wldr NCSCo r521½ S Front
 - Bertha mach opr r313 Chestnut
 - Broadus W (Nellie) emp NCSCo h136 S Front
 - C H emp NCSCo r Sunset Lodge
 - C R emp NCSCo r White House Hotel
 - Cecil W (Lenora) h401 N 2d
 - Celia (c) maid h1212 S 6th
 - Chalmers (c; Nettie) hlpr r1006 Moore
 - Christene emp NCSCo r317 Wright
 - D T (Bessie) crane opr NCSCo r308 Grace
 - Ethel waiter White House Hotel r719 S 6th
 - F M (Gladys) USA r115 S 3d
 - Fabian ftr NCSCo r614 S Front
 - Geo T (Addie H) supvr h1407 Dock
 - Geo W (Alta L) mech NCSCo h2202 Park rd (PP)
 - Hattie (c) h1010 McRae al
 - Hilliard F (Annie L) clk US War Dept Eng r416 S Front
 - Jas (c; Cora) lab NCSCo r1015 Princess
 - Jas M emp Leon M Morgan
 - Jas P (Frances) wldr NCSCo r401½ Central blvd (SPk)
 - Jas R (Lois P) credit mgr Sears Roebuck and Co h806 Park av (A)
 - Jas R (Alma R) shipwright NCSCo r518 Castle
 - Jean h710 Grace
 - Jos emp NCSCo r714 N 4th
 - Lee R wldr NCSCo r1002 S 2d
 - Leon M (Viola) auto repr 3301 Market h115 Wright
 - Lester (c) lab NCSCo r512 Brunswick
 - Lola L opr SBT&TCO r514 S Front
 - Mae beauty opr Vanity Parlor r420 Market apt 66

**WILL
REHDER
FLORIST**

CUT FLOWERS
FUNERAL DESIGNS

Flowers-by-Wire

"Say It With Flowers"

121 N. FRONT - TEL. 9649

White's

PASTEURIZED
DAIRY PRODUCTS

QUALITY YOU CAN
TASTE
PHONE 6681

MORGAN

- Mamie L clk r709 Princess
- Marie (c) dom r512 Brunswick
- Mary (c) dom r412 S 8th
- Mary M Mrs mgr Reed's r1407 Dock
- Mitzi C (wid J T) h420 Market apt 34
- Myrtle waiter H & W Restr r414 Walnut
- Roy V (Ruth) brusher Spofford Mills h129 Spofford Mills Village
- Sydney (Margt) slsmn h ns Newton av 3 w Castle Hayne rd
- Talmadge (Nettie W) lab Independent Ice Co r1006 Moore's al
- Thos (c) mech Chestnut Motor Service r1104 Orange
- Vean wldr NCSCo r521½ Front
- Vernon W (Ellen) clk NCSCo h611 Central blvd (SPk)
- Walter emp NCSCo r504 N 4th
- Walter sht mtl wkr NCSCo r1 N Washington (SPk)
- Watson E Lieut USA r510 Wrightsville av (CP)
- Wm A (Josephine) emp NCSCo h88 Pinecrest pkwy (GT)
- Wm D emp NCSCo r117 Marsteller
- Winfred I (Hatridge S) ftr NCSCo h17 N Burnett blvd (SPk)
- Morine Danl (c) emp NCSCo r712 Queen
- Moring John (Pauline) driver r518 Castle
- Moritz G C (Nathaniel) emp NCSCo h2 Court N (LV)
- Mortland Mary smstrs Southland Mfg Co
- Morphis Paul T (Thelma I) asbestowkr r106 Meares
- Morrill Benj W jr USA r206 N 12th
- Chas D clk ACLRR r206 N 12th
- Edw J USA r206 N 12th
- Lucy E (wid Benj W) h206 N 12th
- Morris Ada (c) dom r816 Thompson al
- Albert P (Helen) wldr NCSCo h709 Central blvd (SPk)

AIR-CONDITIONED	<h2>HOTEL CAPE FEAR</h2> <p>CHESTNUT and 2d STREETS</p>	RATES
COFFEE SHOP		REASONABLE
MODERN		FIREPROOF
CONNECTING		ON U.S. HWYS.
GARAGE		# 17,74,76,117

- Andrew (c) driver h404 Nixon
- Annie L (c; Victory Beauty Salon) r1217 N 8th
- Arth C (Lethea) pntr ACLRR r416 Bladen
- B Irby (Clessie F) clk ACLRR h410 Orange
- Belvin clk r109½ S Front
- Chas (c; Eliz) lab h808 Russell's al
- Chas A electn Allie B Blake r115 N Front
- Chas B (Annie L) farmer r2913 Princess Street rd
- Charlotte (c) maid r115 S 10th
- Christine (c) lndrs h1209 N 9th
- Claryce A Mrs opr SBT&TCO h904 Princess
- Clayborne M emp NCSCo r310 Market
- Clifford C (Holmes B; Morris & Motte) h311 N 4th
- Clifford C jr USA r311 N 4th
- Crawford B ftr NCSCo r311 S Front
- Daisy (c) student r1217 N 8th
- Dallas emp NCSCo r Shipyard Trailer Camp
- Edgar (c; Thelma) barber 613 Nixon h207 S 12th
- Edwin (Evelyn) h701 S 2d
- Floyd r YMCA
- Frank (c; Fannie) orderly NCSCo h6G Robt R Taylor Homes
- Geo W (c; Orilla) lab h711 Brook's al
- Helen (c) maid r810 Russell's al
- Holmes B Mrs buyer Belk-Williams Co h311 N 4th
- Howard T (Thelma Z) vehiclemn Ry Exp Agcy h1602 Park rd (GPk)
- J B emp NCSCo r Shipyard Trailer Camp
- J C driver r214 Red Cross
- J Milton (Claryce A) cash Wmtn Coca-Cola Btlg Wks h904 Princess

LESLIE R. HUMMELL
Representing
AETNA LIFE — NATIONAL LIFE
PRUDENTIAL INS. CO. of AMERICA

INSURANCE

Also Rep. Large Reliable Stock Companies For Fire and General Insurance
232 PRINCESS PHONE 6118

**McKEE
BROS.
ICE
&
COAL CO.**

TEL.

6327

**RED-ASH
COAL
For a
HOT
FIRE**

710 Castle
and

601 Greenfield

307-309 North Front St.

— Tel. 6626 —

SEARS, ROEBUCK AND CO.

Wilmington, N. C.



Finkelstein's

- Diamonds
- Watches
- Jewelry

CLOTHING
SPORTS
WEAR

Work Clothes
Uniforms and
Equipment

6 - 8

S. Front

TEL.

5662

PRINTING RULING

JACKSON & BELL Co.

BINDING

105-109 N. SECOND ST. PHONE 5817

MORRIS

- Jack (Alexandria C; Dixie Cafe and Grill) h425 S 3d
- Jack carp r704 N 4th
- Jas (c) lab r1217 N 8th
- Jas (c; Maggie) lab NCSCo h515 Price's al
- Jas H bus agt Bricklayers Masons and Plasterers Local No 11 r RD 2
- Jerry (c) lab r513 N 8th
- John (c) barber r1217 N 8th
- John (c; Mary) lab h1217 N 8th
- John R (Mary) pres Wmtn Production Credit Assn r Gordon rd RD 1
- Jordan E (Lucy E) emp NCSCo h152 Pinecrest pkwy (GT)
- Jos emp NCSCo r111 S 5th av
- Laura (c) r808 Russell's al
- Lloyd P clk A & P Food Stores r YMCA
- Louise (c) r1217 N 8th
- Maggie (c) Indrs h115 S 10th
- Mary E emp NCSCo r7 Pinecrest pkwy (GT)
- Nell sten h rear 102 US Hwy No 76 (O)

MORRIS PLAN BANK OF WILMINGTON THE

Officers

BRUCE B CAMERON, Chairman of Board
EMSLEY A LANEY, Pres
DR JOHN T HOGGARD, V-Pres
GARLAND F PALMER, Cash
WILLIAM H KING, Asst Cash
 200 N Front cor Chestnut
 Tel 2-3364
 (For further information see
 page 11 Buyers' Guide and
 right top lines)



THE Jewel Box
 YOUR FRIENDLY CREDIT JEWELERS INC.
 109 N. FRONT STREET

- R Chas (Lillian R) clk PO r RD 1
- Ralph G emp Leon M Morgan r115 Wright
- Richd mech r307 Campbell
- Robt (c) lab r615 N 7th
- Robt L Lieut (Gladys) USA r1712 Carolina av
- Ruth cook r818 S 6th
- Sadie (c) dom r520 Bladen
- Stanley G (Thrusia M) USA r40 Lake Forest pkwy (LF)
- Theo (c) lab r518 Walnut
- Thos C farmer h2913 Princess Street rd
- Thos J (Mabel I) clk ACLRR h107 Wrightsville av (CP)
- Wm cook Dixie Cafe & Grill r425 S 3d
- Wm (c; Lydia) lab h1116 S 9th
- Wm B USA r107 Wrightville av (CP)
- Willie (c) gdnr Greenfield Park h708 Wooster
- & Motte (Clifford C Morris, Albert L Motte) filling sta 312 N Front
- Morrison Benj R (Winifred S) dentist 209 N Front R210 h321 S 2d
- Douglas E Colonel (Cath) USA h9 N Country Club blvd (CCP)
- Huldia J (c) h424 McCrae
- Johnsie (c) cook r715 S 13th
- Martin (Annabel) USA r119 S 7th
- Nora h20 N 5th av
- R R emp NCSCo r White House Hotel
- Morrow Alf Lieut (Sarah) USA r122 Keaton av (B)
- Hansel wldr NCSCo r911 Market
- Jeannette W Mrs slswn Mademoiselle Shoppe h416 N 3d
- Saml H Colonel (Alice S) USA h115 N 16th

H. G. Latimer & Son

Wallace Bldg.
Phone 2-3856

Insurance

Sound
Protection

PROMPT
SERVICE

Substantial
Savings
on Premiums
for
Desirable
Risks



The Insured

Peoples Building & Loan

ASSOCIATION

Wm. M. Hill, Sec. Low Cost Real Estate Loans
112 PRINCESS **TELS. 2-3371, 2-3372**

DIAL 4954

Pender FURNITURE COMPANY
"ASSISTANT HOMEMAKERS"
 28 SOUTH FRONT ST.
WILMINGTON, N.C.

- Morse Annabelle (wid Jas) clk County Public Welfare Dept r603 Chestnut
 —C Roger (Alyce C) city-ccounty tax collr h1932 Church
 —Chas (c) driver Dixie Cab
 —Cornelius S (Ray) tax agt ACLRR h14 Colonial dr (FH)
 —Dell B Mrs opr Bon Ton Beauty Shoppe r Wrightsville Beach N C
 —Fleurette M Mrs bkpr Broadfoot Iron Wks r RD 1
 —Jas Lieut USA r603 Chestnut
 —Jas H formn Ideal Lndry & Dry Clnrs r RD 1
 —Lucy (c) prsr r818 Queen
 —Mary E (wid D Henry) r12 Wooster
 —Seymour Dr interne Jas Walker Mem Hosp r do
 —Wilmer (c; Eveleena) hlpr NCSCo h1308 Brooklyn
- Morton Adrian (Dora L) h2118 Gibson av (CP)
 —Agnes student r12 Magnolia pl (O)
 —Blanche McK (wid Thos L) clk ACLRR h114 Park av (O)
 —Celeste L Mrs beauty opr New York Beauty Shop h1120 S 4th
 —Chas E (Nettie) r319 Walnut
 —Gilbert F (Ruby L) bldg inspr City Protective Inspection h319 Walnut
 —Hugh M USA r12 Magnolia pl (O)
 —Jas (c) emp NCSCo r719 Church
 —Julian W (Agnes M) v-pres Hugh MacRae & Co h12 Magnolia pl (O)
 —Luther E real est 244 Princess R14 r205 Grace
 —Luther W (Waco) envoy Salvation Army r215 S Front
 —Mary nurse Jas Walker Mem Hosp r do
 —Nannie K Mrs furn rms 205 Grace h do
 —Paul wldr NCSCo r5½ Princess

CHARLES S. LOWRIMORE

CERTIFIED PUBLIC ACCOUNTANT
 TAX CONSULTANT

708 Murchison Bldg.

209 N. Front

Tel. 4421

- Robt G (Bessie O) div safety eng r7 Park av (WPk)
 —Thos L emp NCSCo r12 Magnolia pl (O)
 —Walter C (Celeste L; New York Beauty Shop) h1120 S 4th
 —Wm A student r217 N 23d
 —Wm D (Gladys) formn ACLRR h214 Campbell
- Mosby Isaac W (Star Shoe Repairing) r124 Market
 —Lennon (c) driver Currin Whol Co r209 Hartnett
 —Preston (c) lab h1220 N 6th
 —Sarah (c) r901 S 13th
 —Theo (c) barber Blue Bird Barber Shop r213 Harnett
- Moseley see also Mosley
 —Arth (c) hlpr NCSCo r620 Swann
 —Bertha D (c) drsmkr 1303 Church h do
 —Carrie (c) r1303 Church
 —Ellen (c) r1006 N 6th
 —Ernestine (c) student r1403 Church
 —Eva (wid Edw L) checker Sunshine Lndry h1112 N 4th
 —Everett (c; Bertha D) cement insnr h1303 Church
 —Fredk (e) lab NCSCo r9:5 S 7th
 —G D (Lela) emp NCSCo h814 Dock
 —Herbert E jr civ eng r7 S 4th
 —Hershel H (Cloties) hlpr h1601 N 10th
 —Hortense B Mrs nurse Dr Wm S Doshier r1035 Wrightsville av
 —Ida M (c) maid Cape Fear Hotel r508 Campbell
 —John (c; Sarah) pntr h1214 N 8th
 —Julius (c; Polly) cook Powell's Hillcrest Grill r820 Queen
 —Malvern D (Carrie J) clk ACLRR r Carolina Beach N C
 —Minnie L (c) r1303 Church
 —Preston (Doris) h39 Lake Forest pkwy (LF)
 —Sadie B (c) emp Sou Box & Lbr Co r1014 Hutaff al
 —Vernetta (c) r1105 15th pl (HE)

T. W. WOOD and SONS

"Seedsmen Since 1879"

Seeds, Feeds, Bulbs, Plants, Fertilizers, Etc.

317-19 N. FRONT

TEL. 4620



*There's
nothing
like*

GAS

for

COOKING
 REFRIGERATION
 WATER
 HEATING
 HOUSE
 HEATING

**TIDE
 WATER
 POWER
 CO.**

Tel. 4411

READ

STAR-NEWS

PAPERS

Morning

Evening

Sunday



McGRATH & CO.

MUSICAL INSTRUMENTS — PIANOS
RADIOS AND REPAIRS

Phone 2-3546

108 Market St.

CITY OPTICAL CO.
OPTICAL SUPREMACY

218 N. Front St.

Phone 7236

THOS. B. LILLY

Owner and
General Manager

MOSELEY

- Wm (c; Hattie) lab NCSCo h1403 Church
- Wm (c) lab r707 Howard
- Moser C C emp NCSCo r White House Hotel
- Sutton E (Ruby) emp NCSCo h803 N 3d
- Moses Ceasor hlpr Am Bakeries Co r507 Anderson
- Cicero (c) lab r917 Murphy al
- Jas radio tech NCSCo r1724 Orange
- Lewis (c; Curlie) lab NCSCo r711 Ann
- Lista (c) lab r917 Murphy al
- Marie (c) r604 McIver la
- Robt L (c) lab NCSCo r604 McIver la
- Simpson E (c; Lily M) emp NCSCo h119 Magnolia av
- Mosher C Greg (Wilhelmine) USA r208 N 4th
- Mosias Harry B tailor 315½ N Front r1906 Princess
- Mosio Julette Mrs nurse Jas Walker Mem Hosp r121 Woodlawn av
- Moskowitz Evelyn slswn Jacob Moskowitz r119 S 4th
- Jacob (Liba) dry gds 615 N 4th h121 S 4th
- Jos (Tillie) genl mdse 811 N 4th h119 S 5th av
- Leon student r119 S 5th av
- Mosley see also Moseley
- Annie (c) dcm r810 N 3d
- Chas (c; Edna) driver h915 Castle
- Chas jr (c) lab NCSCo r915 Castle
- Daisy (c) cook r705 Wooster
- G G emp NCSCo r Shipyard Trailer Camp
- Henry H ctr Southland Mfg Co
- Ida M (c) maid r508 Campbell
- Inez (c) cook h423 McCrea

BF Goodrich
Silvertown Stores

14 NO. 3d

TEL. 7560

Switch To
Goodrich
1st in Rubber

- Tires
- Batteries
- Radios
- Bicycles

- Levi (c; Ida) h815 N 6th
- Oscar (c) USA r216 Henry
- Sigmund I (Estelle K) tool checker NCSCo h1221 Market
- Moss Chas (c; Lillian) driver r1010 S 9th
- Eunice E optical wkr City Optical Co r505 Wrightsville av (CP)
- Herman D (Miriam) USA r311 S Front
- John (c; Ruby M) lab Taylor-Colquitt Co r804 Dawson
- Richd (c) lab r809 Rankin
- Seymour (Lillian F) interné r119 S 5th av
- Thos (c; Ethel) lab r912 Green
- Willard M (Doris H) slsmn Efird's Dept Store r Castle Hayne rd
- Mote Alice (wid Jas D) h215½ N 5th
- Cary L clk ACLRR r215½ N 5th
- Doris r1918 Pender av (CP)
- Jas mach NCSCo r116 N 8th
- Margt clk ACLRR r215½ N 5th
- Thos W Lieut USA r215½ N 5th av
- W Fredk (Annia E) meter rdr City Water & Sewer Dept h2104 Pender av (CP)
- Moten Jas (c; Fannie) pntr h221 S 7th
- Motes C E carp r205 Red Cross
- Motley Ada cash Star Shoe Repairing r124 Market
- S Doris waiter USA Restr r101 S 3d
- Motsinger Ruth clk NCSCo r219 N 16th
- Mott Edw (c) lab NCSCo r607½ S 9th
- Eug (c) lab r1005 Wooster
- Henry L (c; Ada) barber 207 and confr 209 Parsley r1212 N 2d
- Levi A (c) lab Sou Junk Co

FOY, ROE & CO.

"Dependable Outdoor Wear for Men"

9-11 NO. FRONT

TEL. 5923



The Morris Plan Bank

of Wilmington

"The Bank For The Individual"
SAVINGS AND LOANS

Member Federal Deposit Insurance Corporation

Motte Albert L (Uzie; Morris & Motte) h113 S 17th
 —David M clk Natl Oil Co r RD 2
 —Helen bkpr Jacobi Hdw Co r113 S 17th
 —Jos E (Esther L) pntr NCSCo r1223 S 4th
 —Lena E (wid Wm V) h1223 S 4th
 —Lucy M (wid Leon L; Mrs Motte's Secretarial Sch) h313 Church
 —Troy G (Ila W) blrmkr Wmtn Iron Wks r Carolina Beach rd
 —Willie G lab E W Godwin's Sons r717 Harnett
 Motte's Mrs Secretarial School (Mrs Lucy M Motte) 313 Church
 Motz Houston O (Ruby B) wldr NCSCo h207 Pinecrest pkwy (GT)
 —Orio (Nina B) r207 Pinecrest pkwy (GT)
 Moulton Ray W (Gladys M) emp MacMillan & Cameron Co h314 Orange
 Mcultrie H Carl (c; Sarah A) project mgr Hillcrest & Hillcrest Extn
 Housing Authority of the City of Wmtn h906 S 14th
 —Sarah A (c) tchr Williston Industrial Sch r1014 S 9th
 —Willie (c) Indry wkr h1114 N 2d
 Mount Cavalry Baptist Church (c) Rev Abr B Barley pastor 924 N 8th
 —Harmon Baptist Church (c) 504 Evans
 —Nebo Baptist Church (c) Rev Geo W Billips pastor 1000 Wooster
 —Olive A M E Church (c) Rev Harry L Huggins pastor 1001 S 7th
 —Roney Baptist Church (c) Rev King S Davis pastor 711 Taylor
 —Zion A M E Church (c) Rev Steph A Fennell Methodist 1111 N 5th av
 Mountcastle John R (Stella H) h16 Jackson dr (LF)
 —John R jr r16 Jackson dr (LF)
 Mcuring John H (Eliz H) clk ACLRR h606 Northern blvd (SPk)
 —John W (Eliz) clk ACLRR h606 Northern blvd (SPk)
 Moxham Beatrice M Mrs slswn Belk-Williams Co r114 N Monroe (SPk)
 —Cyril B (Beatrice M) USA r114 N Monroe (SPk)
 Moxley D R supvr NCSCo r406 S 4th

Goodyear

— CONVENIENT TERMS —

Home

Tires

Furnishings

Radios

Gold Seal

Auto Parts

Congoleum

Batteries

Manhattan

Watches

THUR-T-STORES INC

25 So. Front St.

Tel. 2-3972

Mozah Rosa M (c) dishwasher r720 Nun
 Mozingo Jas wldr NCSCo r1013 S 2d
 —Lonnie B (Vivian) carp h3505 Market
 —Wm W mach NCSCo r12 Court Q (LV)
 Mozoun Saml (c) lab NCSCo r1020 S 9th
 Mudd Ruby slswn H L Green & Co r202 Walnut
 —Walter (Lethea) emp NCSCo r202 Walnut
 Muecke Ray M (Irma E) artist Bailey Theatre r802 Dock
 Muegge Carl L clk NCSCo r201 N 13th
 Mulcahy Floy E r3100 Princess St rd
 Muldrow Colon (c) lab NCS Co r510 Woods
 —Jas (c; Lucille) emp NCSCo r718 Orange
 —Sarah (c) emp Sou Box & Lbr Co r808 Woods
 —Wm (c; Sarah) lab NCSCo h808 Woods
 Mulik Andrew M (Rachael A) emp NCSCo h42 Terrace Walk (GT)
 —Michl T (Anna M) emp NCSCo r42 Terrace Walk (GT)
 Mulkey Edna S Mrs opr SBT&TCo r1912 Pender av
 Mull Raz A (Cleo) ftr NCSCo r114 Nun
 Mullar Meta r619 Market
 Mullen Chas D (Libby I) emp NCSCo h3 Pinecrest pkwy (GT)
 —Dorothy r14 N 9th
 —H Kate tool sharpener r14 N 9th
 —Iris W Mrs sten OPA r224 S 3d
 —Thos E (Mary L) electn NCSCo h114 Carolina Beach rd (SPk)
 —Wm H (Lula P) wldr NCSCo h1513 S 5th av (GT)
 Mullins Chas (c) emp NCSCo r1113 Meadows
 —Fred (c) emp NCSCo r1113 Meadows
 —Fred (c) porter Royal Bky r1103 Princess
 —Wilson electn NCSCo r1009 Market

E. L. MATHEWS

Agent **EQUITABLE LIFE**

Fire — Accident and Health — Auto — Liability — Bonds

901 MURCHISON BLDG.

PHONE 7125

J. B. McCABE & CO.

W. C. Nichols,
C.P.A.

Certified
Public
Accountants

Murchison
Building

PHONE
5151

THE BAXLEY COMPANY

(Spurgeon Baxley)

Direct-Mail
and
Newspaper
Advertising

SEE US FOR
MIMEOGRAPH-
ING
MULTIGRAPH-
ING
ENGRAVING
LITHOGRAPH-
ING
ADVERTISING
SPECIALTIES
CALENDARS
IDENTIFICATION
BADGES
SOCIAL
SECURITY
CARDS
DECALCOMANIA
TRANSFERS

204 Willetts
Bldg.
(118-122
Princess St.)

PHONE
6873

WMFD
YOUR
BLUE NETWORK

STATION
1400
ON YOUR DIAL

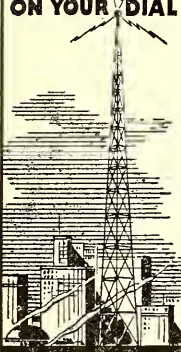

WILMINGTON
N. C.
TELEPHONE
4840

Efird's
DEPARTMENT STORE

All That's New and
Up-to-Date at prices
that will please you.

Mullinx Mendell D wldr NCSCo r621 S 6th
Mullis Donald wldr NCSCo r323 S Front
—Evelyn T Mrs div mgr Sears Roebuck and Co r120 S 9th
Mumford Eliz (c) h1120 Dock
—Geo (c) prsr Sunshine Lndry
Mumpower Roby G (Millie L) wldr NCSCo h47 West dr (LV)
Munday J Chas (Alma) wldr NCSCo r620 Orange
Munds Columbia supvr Wmtn Public Health Nurses Assn r207 Ann
—Eliza h207 Ann
Munford Cash (c; Mary) lab h309 Brunswick
—J M emp NCSCo r Sunset Lodge
—Lillie (c) dom r309 Brunswick
Munn Chas (c; Zuttie) lab NCSCo h804 Brunswick
—Dorothy (c) emp Carson Bros Lndry
—J Archie jr (Annie H) clk ACLRR h2218 Chestnut
—Mack (c) agt Shaw's Mut Burial Assn r Acme N C
—Mildred W Mrs clk ACLRR r117 Colonial dr (FH)
—Raymond wldr NCSCo r419 Chestnut
—Robt (c; Dorothy) lab NCSCo h1012 S 14th
Munns H (Alton (Eleanor J) emp Saunders Drug Store r119 Church
—Robt F (Lyncie H) pharm Saunders Drug Store h401 Market
Munroe see also Monroe
—Albert (c) emp NCSCo r1218 N 2d
—Geo A electn r307 N 2d
—J P emp Saunders Drug Store
—Mary D (wid J C) h807 Dock
—Pearl B (wid John P) h610 N 5th av
Munson Council No 4 R&SM Walter H McClain sec meets 2d Monday 8
P M 15 N Front 3d fl
—Edw H (Annie E) organist h201 S 4th

CAROLYN E. DUFFY

DISTRICT REPRESENTATIVE

THE MUTUAL LIFE INSURANCE CO.

OF NEW YORK

309 Murchison Bldg.

Phone 9723

—Eveline (c) waiter h1107 N 9th
—H Percy h201 S 4th
—Margt (c) maid r1107 N 9th
—Preston (c) delmn r1107 N 9th
Murchison Building Southeastern Realty Co owners D Price Benton mgr
209 N Front ofc R300
—David R (Mae C) phys 15 N Front R15 h315 S 3d
—David R jr lieutenant USA r315 S 3d
—Isaac (c; Ethel) lab NCSCo h1113 S 10th
MURCHISON J W CO, John R Murchison Pres, David R Murchison V-
Pres, J Thos King Sec, Clyde E Mason Treas, Wholesale Hardware,
10 Chestnut, Tels 6604 and 6605
—Jas (c; Evangeline) lab r1113 S 10th
—John R (Nell E) pres J W Murchison Co h201 N 16th
—Minnie Y (wid J Williams) h8½ S 7th
—Wallace C Ensign USN r315 S 3d
—Wm student r315 S 3d
Murden Louis D (Pearl E) emp NCSCo h2 Court A (LV)
Murdock Jas C (Mildred F) asst mgr Farrar Transfer & Stge Whse r302
S 3d RD 2 (WPK)
Murl Edw (Sylvia) USA r3101 Market
Murphey H Edwin supvr NCSCo h104 S VanRuren (SPK)
Murphie Grady (c) lab Am Molasses Co
Murphy Aaron (c; Teruss) lab NCSCo h807 Wright
—Albert (c; Lena C) chipper NCSCo h1202 Princess
—Alf (c; Katie) h327 Evans
—Alice (c) clnr Jas Walker Mem Hosp h1101 Charlotte
—Allen (c) yd formn North-Smith Coal Co h617 N 6th
—Annie (c) maid 311 S 5th av

IDEAL PLUMBING CO.

Plumbing and
Heating
Contractors

Oil Burners

Repair Work
a Specialty

Day and
Night
Service

Tels.

Office 7292
Res. 7450

126
S. FRONT

Sunshine Laundry

ESTABLISHED 1922

LET A LITTLE SUNSHINE IN

Wilmington Beverage Co.



Sun-Crest Orange
Sunny Isles Pineapple Soda

NuGrape

Castle Hayne Road Phone 6629

MURPHY

- Annie R (c) Indrs h908 N 7th
- Caroline (c) h827 (823) Moore
- Chas H (c) emp NCSCo r720 S 8th
- Cornelius E Rev pastor StMary's Catholic Ch r216 S 5th av
- D emp NCSCo r214 Red Cross
- David (c) lab GHT&S Saw Mill r718 Nixon
- Dewey M (Katie G) supvr NCSCo h10 Castle
- Durward L clk Southside Drug Co r8 Castle
- Eddie (c) hlbr Miller Motor Exp
- Edw (c; Mahille) constr wkr h1212 Brooklyn
- Edw (c; Thelma) stevedore h1115 N 10th
- Edw USA r810 Market apt 1
- Eliza (c) cook r510 McRae
- Esther (c) h905 Rehder's al
- Frances D Mrs tchr Sunset Park Sch hC3 Orleander Court
- Frank clk Clark's Credit Clothiers r610 Market
- Frank (c) janitor Union Bus Terminal r313 James av
- Frankie L student r209 Keaton av (B)
- Fred (c) cook r1012 Chestnut
- Geo (c) emp J Herbert Bate Co
- Geo (c) shoe repr Mrs Annie Z Rubin r1419 Church
- Grady (c; Gladys) h221 S 12th
- Grady (c; Eliz) cook r1012 Chestnut
- Hattie S (c) emp Modern Lndry & Dry Clnrs h517 Woods
- Henry (c) lab r610 Bladen
- Henry (c; Mary) lab NCSCo h901 Rehder's al
- Henry (c) lab r1107 N 10th
- Howard (c) r606 McRae

Yellow Cabs



Low Rates

U-Drive-It-Cars

2-3322

- Hugh (c; Santee) lab NCSCo r7 N Lincoln ct (HE)
- Jas (c; Arleatha) driver White Ice Cream & Milk Co h919 S 8th
- Jas (c) lab NCSCo h718 Harnett
- Jas (c) lab r1020 Wooster
- Jas (c; Hattie L) porter County ABC Bd h714 Nun
- Jas A Major (Frances D) USA hC3 Oleander Court
- Jas H (c; Alice B) lab Champion Compress & Whse Co r718 Harnett
- John R (c) porter h702 McRae
- Jos (c; Kathleen) lab r920 S 11th
- Leah P Mrs h132 S Harrison (SPk)
- Lila (c) Indrs h702 McRae
- Lillie (c) Indry wkr r720 S 8th
- Lisa r903 Princess
- M Pearl opr SBT&TCO r110 S 5th av
- Mamie (c) maid r219 S 13th
- Mamie (c) waiter Oscar Cheek r1417 Church
- Marvin B (Lousetta) clk ACLRR h209 Keaton av (B)
- Marvin B jr USN r209 Keaton av (B)
- Paul emp NCSCo r1811 Carolina Beach rd (SPk)
- Raymond (c) r327 Evans
- Rebecca (c) maid h810 Wright
- Robt (c) emp NCSCo r1019 Castle
- Robt A Lieut (Elva) USA r3005 (3009) Market
- Robt C (Kathleen E) clk U S War Dept Eng r412 S 3d
- Rosa (c) dom r715 Wycroff
- Ross (c) lab r705 Anderson
- Rudolph (c) lab NCSCo r1020 Wooster
- Rufus emp NCSCo r809 N 3d
- Ruth (c) maid r609 S 14th
- Sadie (c) maid r610 S 9th
- Saml T (Josie M) emp NCSCo h1 Court P (LV)

Dixie Cafe and Grill

Oldest and Best in Town
AIR CONDITIONED

115-117 PRINCESS

TEL. 9177

"DON'T
PREACH,
BUT
SAVE
SOLES"

SMITH'S
SHOE
REPAIR

PHONE
4395

127
PRINCESS

Harold
W.
Wells
& Son

Insurance

Bonds

226
Princess
St.

PHONE

2-3746

DRINK



in
Bottles

PLATE ICE CO.

•

Pure
Crystal
ICE

"Ask Those
Who Use It"

•

1705

N. 4th St.

Phone
2-3328

SALES	WILLETTS REALTY CO. DIAL 5233	LOANS
RENTALS		124 PRINCESS
REALTORS		

MURPHY

- Sarah L (c) maid Cape Fear Hotel r713 Red Cross
- Thelma (c) dom r514 Bladen
- Tracy T barber Kelly's Barber Shop r2017 Pender av
- Viola (c) dom h512 Campbell
- Virginia Mrs slswn Belk-Williams Co r610 Market
- Walter (c; Annie) emp Sou Box & Lbr Co h817 N 9th
- Washington (c; Sallie) h1113 Brown
- Wm (c; Pearl) lab h1020 Wooster
- Wm E watch mn Southeastern Ship Serv r ft Castle
- Wm F (Estella) guard NCSCO h610 Market
- Murray Andrew T (Sadie) loco eng ACLRR h307 Harnett
- Ann R Mrs slswn Belk-Williams Co r Castle Hayne rd
- Annie (c) h719 Bladen
- Betty Mrs r215 S 2d
- Cannie M (wid Jas) r28 Court U (LV)
- Cath L Mrs cash Johnson Cotton Co r319 S 5th av
- Chas emp NCSCO r406 Walnut
- Chas P (Cape Fear Barber Shop) r RD 1
- Chas P Lieut (Anniemae K) USA r914 Princess
- Chester r308 Bladen
- Columbus E (H L) shipftr NCSCO h1908 Klein rd (PP)
- Cornelius R shipftr NCSCO r1908 Klein rd (PP)
- D Frank (Ruby) carp h717 S 6th
- D Rudolph (Sudie W) spotter h ws Castle Haney rd 8 n Gordon rd
- Danl E emp NCSCO r Sunset Lodge
- Dick emp County Home & Farm
- Donald USCG r111 S 5th av
- Dozier E (Katie R) carp h913 S 4th



Andrews Mortuary

Established 1850

419 North Third at Red Cross—Tel. 5075

- Elijah (c; Ernestine) lab NCSCO r1007 S 7th
- Eliz (c) hlpr Carolina Cafe r1017 Dock
- Elmer B (Eliz W) policemn h214 S 17th
- Eloise M (wid Clinton F) cash MacMillan & Cameron Co h110 N 6th
- Essie M (c) maid h25F Robt R Taylor Homes
- Fannie (c) cook r220 S 13th
- Frances N bkpr Hoggard-Bowden Co r19 N Adams (SPk)
- Frank (c) emp NCSCO r219 S 13th
- G C emp NCSCO r Shipyard Trailer Camp
- Geo r Geo Wescott
- Geo (c; Annie) lab h1007 S 7th
- Geo B USA r19 N Adams (SPk)
- Geo M bkpr MacMillan & Cameron Co r1010 N 6th
- Gilbert W (Margt L) mail clk ACLRR h101 Southern blvd (SPk)
- Gwendolyn r717 S 6th
- Hazel smstrs Southland Mfg Co
- Hazel sten NCSCO r316½ N 5th av
- Henry B (Myrtle H) mech Taylor-Colquitt Co h9 Wooster
- Ila (c) maid h1008 S 9th
- Ina mus tchr 311 N 7th r do
- Inez (c) Indrs r220 S 13th
- Isaac N (Mary B) car inspr ACLRR 19 N Adams (SPk)
- J Deans driver r308 Harnett
- J Frank (Nellie) carp h708 Dock
- J Lloyd (Nellie B) emp NCSCO h1920 Creecy av
- Jacob (c; Eliz) lab r717 Wycroff
- Jas driver r107 Walnut
- Jas (c) driver r910 Wright
- Jas (c; Mary A) lab r1024 S 12th
- Jas F (Virginia S) pntr NCSCO h406 Queen
- Jas S (c; Mary) emp NCSCO h19B Robt R Taylor Homes

PAINT
Builders'
Supplies

STANDARD
Paint & Hardware Co. Inc.

GLASS
Mirrors
Wallpaper

21 MARKET TEL. 9581

10
N. Front
St.

Kingoff's
WILMINGTONS LEADING JEWELERS

Tel.
5219

MURRAY

- John (c; Rosetta) lab NCSCo r1314 Church
- John L G (Eva M) whsemn Miller Motor Exp r209 Castle
- John M USN r19 N Adams (SPk)
- Jos (c) emp NCSCo r218 S 11th
- Jos (Pauline) supvr NCSCo h122 Woodlawn av
- Julia (c) maid r117 Magnolia av
- Kath E clk U S War Dept Eng r610 Market
- Kath mgr r319 S 5th av
- Katie R Mrs drsmkr 913 S 4th h do
- Lena slswn Winthrop's 5c to \$1.00 Store
- Lorris (c) baker Friendly Cafeteria & Restr r601 Swan
- Lucille (wid Wilbourne M) emp NCSCo r923 N 5th av
- Ludell (c) maid r210 S 12th
- Luther B (Rosa L) carp h1022 Cowan
- Mabel R Mrs slswn Mademoiselle Shoppe h27 Brookwood av (B)
- Marguerite A clk Union News Co r Castle Hayne N C
- Marie (c) cook r916 Dock
- Marion E drftsmn U S War Dept Eng r RD 1
- Martha J (wid Major M) r Geo Wescott
- Mary V clk NCSCo r19 N Adams (SPk)
- Millie G (wid John D) clk ACLRR h ws Carolina Beach rd 7 s Southern blvd
- Nannie (c) r301 Queen
- Naomi bkpr NCSCo r115 S Harrison (SPk)
- Nelson B jr shipftr NCSCo r14H Chas T Nesbitt Cts
- Parafina (c) r220 S 13th
- Robt (c) lab r719 Bladen
- Robt (c; Grace) lab NCSCo r602 McIva la

Berger's Department Store

"CHARGE IT"

709 N. 4th ST.

• Quality Merchandise For the Family •

TEL. 9647

- Rosalyn G opr SBT&TCo r1022 N 3d
- Roxie P (wid Duncan) r124 Forest Hills dr (FH)
- Roy T (Helen) emp NCSCo h122 Colonial Village
- Ruby M clk Mrs Mary A Kotler r717 S 6th
- Russell E r YMCA
- Sadie V buyer Belk-Williams Co r RD 1
- Taylor S (Mabel R) clk TWPCo h27 Brookwood av (B)
- Troy (c) gdnr Greenfield Park h1212 Love
- Wallace (c; Bettie) lab NCSCo r601 Dickinson
- Wm clk ACLRR r06 Red Cross
- Wm (c) cook r603 N 7th
- Wm (c; Viola) lab NCSCo h rear 112 N 10th
- Wm D (Dolly P) wtchmn Taylor-Colquitt Co r Castle Hayne rd
- Wm H (c) brklyr r220 S 13th
- Willie M (c) h606 S 11th
- Murrel Frank (c) lab r905 Rankin
- Murrell Booker T (c) lab NCSCo r512 Woods
- Genevieve sten Fire Cos' Adjustment Bureau r413 N 2d
- Thos E (Estha M; Tom Merrell's Auto Parts) h518 S 3d
- Thos E jr r518 S 3d
- Zachariah E (Nellie) h413 N 2d
- Murrell's Tom Auto Parts (Thos E Murrell) 110 S 2d
- Murrey Paul emp NCSCo r315 Chestnut
- Murrill Cynthia J (c) maid r1108 Rankin
- Lee S USA r23 S 2d
- Ruby G (wid Walter) tchr r23 S 2d
- Murry Cath A student r19 N Adams -SPk)
- Raymond (Hazel) r3101 Market
- Thos (c) emp Sou Box & Lbr Co r114 S 14th
- Muse Geo B (Frances M) wldr NCSCo h1519 S 5th av (GT)
- Jennie (wid Wm B) r104 S 6th



The SALVATION ARMY
Welfare—Character Building
Evangelism

215 So. Front



Tel. 4338

LAUNDRY
DIXIE
LAUNDRY
& DRY
CLEANERS

DIAL

6696

OR

DRIVE
IN

412 S. 17th

215 Princess St.

W. A. MCGIRT
Real Estate and Insurance
General Agent Pilot Life Insurance Company
Manager Forest Hills Development Co.

Phone 2-3132

ROBERT STRANGE

General
Insurance
and
Bonds

MUTUAL
COMPANIES
NON-
ASSESSABLE

TEL.

2-2265

212

WILLETTS
BLDG.

The Independent Ice Co.

ICE — COAL

PHONE 6678

Musial Bertha ofc sec Service News Co r Castle Hayne rd
Musselman Geo T (Emma D) dist mgr US Ofc of Defense Trans r410 S
5th av
Musselwhite Austin C (Netia M) asst formn Atlantic Paint & Varnish Wks
h417 Martin
—Betty L slswn H L Green & Co r417 Martin
—Bruce R (Tranny Z) clk ACLRR h623 Dock
—Chester T (Annie M) emp NCSCO h505 Peachtree av (Wpk)
—Frances R. (wid Neill H) r1902 Ann
—Jas wldr NCSCO r220 N 4th
—Mitchell A USA r417 Martin
—Tranny Z Mrs nurse 623 Dock h do
Mutual Benefit Life Insurance Co of Newark N J Louie E Woodbury jr
dist mgr 209 N Front R100
MUTUAL LIFE INSURANCE CO OF NEW YORK, Carolyn E Duffy
District Representative 309 Murchison Bldg 209 N Front, Tel 9723
(For further information see page 52 Buyers' Guide and left center
lines)
—Life Insurance Co of New York The Wm E Stanley dist mgr 209 N Front
R501
Myatt Jas H tmkpr Z A Sneedn & Sons r Carolina Beach N C
—Jason (Grude) emp NCSCO r120 S 5th av
Myers see also Meyers
—Albert E (Lillie M) supt Modern Lndry & Dry Clnrs r212 Red Cross
—Andrew L (c; Rosa) chauf r409 Anderson
—Annie (c) lndry wkr r512 Nixon
—Beuford J supt NCSCO r205 N 15th
MYERS BURTON K (Eliz M), Asst Cash The Wilmington Savings &
Trust Co, h107 N 13th, Tel 2-3040
—Burton K jr student r107 N 13th

PRINTING

LITHOGRAPHING

Wilmington Printing Co.

PHONE 6631

211-213 N. SECOND ST.

OFFICE FURNITURE AND SUPPLIES

—Carrie (c) h712 Dickinson
—Carrie r510 Market
—Chas (c; Annie M) h1108 McRae al
—Chas (c) delmn Wmtn Sea Food Mkt r712 Dickinson
—Chas C Rev (Mary A) pastor Delgado Presbyterian Church h308 Wrights-
ville av (CP)
—Clarence L (Alice S) asst County Clk of Courts h305 N 16th
—Edw M (Lola P) mach NCSCO h302 Lake dr (PP)
—Eug (c; Georganna) rigger NCSCO h1204 McRae av
—Eug (Mary) shipwright NCSCO r717 Surry
—Fredk K (Elmer) emp NCSCO h2119 Metts av
—Henry (c; Evangeline) emp NCSCO h11L Robt R Taylor Homes
—Herbert W (Katie S) mach NCSCO h11 Court C (LV)
—Hilda E r603 Chestnut
—Hoke S r YMCA
—Irene (c) cook r1217 N 10th
—J Clarence USA r305 N 16th
—Jas M (Kathleen R) checker NCSCO h420 Chestnut
—Jas N (Margt W) business mgr City-County Bd of Education h2116
Brandon rd (PP)
—John (c) pntr NCSCO r1108 McRae al
—Margt clk NCSCO r117½ S 6th
—Margt W Mrs rent inspr OPA r15 S 8th
—Max emp NCSCO r206 Orange
—Max F jr (Josephine N) mach NCSCO h1 Summit Walk (GT)
—Norma L Mrs h207 S Front
—Oglatha (c) janitress r1105 Castle
—Paul (c; Lubutha) lab NCSCO r904 S 14th
—Rachel (c) lndrs r801 Wright
—Reba J tchr New Hanover High Sch h205 S 8th

Atlantic Finance Co.

JOHN BRIGHT
HILL, President

LOANS
on
Real Estate

Financing
Mortgages

Title
Insurance

Wallace Bldg.
240 Princess St.

PHONE
6047

SHOEMAKERS, INC.

"EVERYTHING FOR THE OFFICE"

STATIONERY-OFFICE OUTFITTERS AND SYSTEMS

206-208 Princess St.

Eial 2-3332 and 2-3333

Phone 7022

JACOBI HARDWARE COMPANY, Inc.

"THE HOUSE YOUR FATHER DEALT WITH"

Good Hardware**MYERS**

- Renny (Anne) USA r3615 Market
- Robt (Geneva) genl formn r Alton A Brown
- W A emp NCSCo r Shipyard Trailer Camp
- Walter (c; Carrie)hlpr Elec Btlg Co r1105 Princess
- Walter M (Geneva S) ship ftr NCSCo h709 Princess
- Willard E emp NCSCo r Shipyard Trailer Camp
- Myles Beulah (c) maid Brunswick Hotel
- Myrick Albert (c) lab Housing Authority of the City of Wmtn r12H New Brooklyn Homes
- N C Shoe Shop (Isaac W Maultsby) reprs 223 Princess
- Nabar Melvin (Mildred) USA r2111 Brandon rd (PP)
- NACO FERTILIZER CO, Arthur C Diehl Mgr, Fertilizer Manufacturers and Importers of Fertilizer Materials, Office 207-211 Southern Bldg 127 N Front, Tel 6621, Plant Nutt cor Hanover, Tel 3728**
- Nader Roy W (Sarah) USA h306 Lake dr (PP)
- Nagelson Inez cash Town Tavern r815 Princess
- Nailer Graham (Lollie) emp NCSCo r407 Bladen
- Nalon Geo (Sudie) emp NCSCo h811 S Front
- Nall Jack G USA r911 Cherry av (A)
- John P (Alberta B) formn ACLRR h911 Cherry av (A)
- Nance Addison T emp NCSCo r Shipyard Trailer Camp
- Chas E (Melba G) whsemn h19 N Monroe (SPK)
- Dorothy (c) waiter Manhattan Tavern r1006 S 15th
- Estelle (c) waiter Alf Brown r517 Campbell
- Emma C (wid E Strange) slswn h806 Princess
- Nash Hattie M (c) charwn US Custom House r721 S 9th
- Ippie E (Jessie M) clk Luther T Foy r1112 N 4th
- Jas (c) prsr Peerless Clnrs r517 Campbell
- Maggie J (wid John) r2006 Creecy av

AUTOMOBILE**CAUSEY'S SERVICE****COMPLETE MOTOR REPAIR SERVICE**

Pure Oil Products — Auto-Lite Batteries — Goodyear Tires

1202 MARKET**TEL. 9668**

- Oscar (c; Aileen) lab NCSCo r903 S 13th
- Rufus (c; Katie L) rigger NCSCo r5 Shipyard Walk (HE)
- Virginia r718 Market
- Wm (Helen) wldr NCSCo r11 Bellwill al
- Nanney H L emp NCSCo r202 Walnut
- Napper Coyt emp NCSCo r516 Castle
- Narcarn Grill The (c; Geo Norman Geo Carnes) 611 Red Cross
- Narron Dorothy J Mrs bkpr Wmtn Prtg Co h30 Jackson dr (LF)
- Jesse W (Dorothy J) bkpr Peoples Bldg & Loan Assn h30 Jackson dr (LF)
- Nash Bessie (c) Indrs h1216 Stroud's al
- Frank W (Mary E) wldr NCSCo h12 Court S (LV)
- Helen (c) elev opr r220 McRae
- Lacy L (c) lab r101 Corbett
- Leroy (c; Hattie) lab NCSCo h10 S Lincoln ct (HE)
- Lucy L teller Cooperative Bldg & Loan Assn r511 S 3d
- Margt W chf clk ACLRR r511 S 3d
- Mary (c) h519 S 7th
- Rosalie r5 Magnolia pl (O)
- Wm (c; Viola) USA r1008 (1012) S 13th
- Wm H (c; Alma) driller NCSCo h1007 S 13th
- Wm H (c) lab r101 Corbett (LG)
- Natale Violet r209 Dock apt 2
- Nathan Lucy C Mrs bkpr Wmtn Savings & Tr Co h1812 Princess
- Marx S (Lucy C; Pine-No Ca Chemical Co) h1812 Princess
- Nathan's Credit Clothiers (Louis Lieberman) 22 S Front
- Nathaniel Annie L (c) cook r911 Dock
- National Assn of Letter Carriers Local No 464 Isaac Boykin sec meets at call Post Office
- Biscuit Co Fred M Hintz mgr biscuit dept es Castle Hayne rd 10 n Smith's Creek whol bakery 807 N 4th

Best-OldEnjoyed by Millions
The World Over*Seeds
Feeds
Fertilizers
Sprayers
Dusters
Spray
Materials***CROSS
SEED
CO.***Planet Jr.
Tools
10-12
MARKET,
TEL.
6868***Wilmington Well & Pump Co.**

Pump Repairs — Irrigation

2824 MARKET ST.**DIAL 5710**Well
Drilling

IDEAL

LAUNDRY

AND DRY CLEANERS

PHONE
6651**Belk-Williams Co.**

ONE OF CAROLINA'S BEST DEPARTMENT STORES

232-242 N. Front St.

Phone 7741

NATIONAL

- Cash Register Co The C M Schultz mgr 217 Princess
- Cemetery Maurice Kelly supt 2011 Market
- Oil Co Inc Lionel B Stevenson mgr terminal and sls dept es S Burnett blvd 18 s Southern blvd (SPk)
- Nau Herbert J (Lucille H) USA r167 Lake Forest pkwy (LF)
- Naumann Robert O (Carrie) riviter NCSCO h107 S VanBuren (SPk)
- Navassa Guano Co Herman N Hayden mgr fertilizer mfrs ofc 209 N Front R809
- Naylor P T (Louise) emp NCSCO r510 N 4th
- Ralph emp ACLRR r411 N 2d
- T A (Willie M) emp NCSCO r510 N 4th
- Neal see also Neal and Neil
- E F emp NCSCO r1516 Chestnut
- Edmund emp NCSCO r107 6th RD 2 (E)
- Eliz (c) waiter r806 Church St al
- Emma (c) r1105 Parsley's al
- Ernestine (c) lndry wkr Ideal Lndry & Dry Clnrs
- Esther (c) dom h610 Bladen
- F W emp NCSCO r Sunset Lodge
- Horace N (Maude F) slsmn h107 6th RD 2 (E)
- Howard (c; Valeria) lab NCSCO h1002 S 15th
- Jas H (c) emp City Lndry Co
- Jasper (c) hlpr Miller Motor Exp
- John (c) h1207 S 2d
- John (c; Emma G) driller NCSCO r1609 Rankin
- Kenney (Cath) formn NCSCO h16 N Burnett blvd (SPk)
- Martha (c) r County Home & Farm

Louie E. Woodbury Jr.
INSURANCE

- Mary E (c) r510 Red Cross
- Percy (c; Bessie L) janitor StMary's Catholic Sch h510 Red Cross
- Richd W (c; Louise) carp h1405 Glenn
- Sydney (c; Eliza) lab NCSCO h13 S Lincoln ct (HE)
- W B Lieut USA r1606 Princess
- Wm (c; Mildred) lab NCSCO r919 Wooster
- Wm (Frances B) USA r3 N 9th
- Neale Russell clk NCSCO r14 S Washington (SPk)
- Nealy Garland (Eloise) wldr NCSCO h rear 717 Chestnut
- John emp NCSCO r109½ S Front
- Mary (wid Wm E) h717 Chestnut
- Rebecca r717 Chestnut
- Van T (Margt) emp NCSCO h8 Bellwill al
- Neat Hattie (c) lab r1206 Charlotte
- Neblett Mortimer S (Eliz O'C) mgr h1 N VanBuren (SPk)
- Ned Robt (c) lab r819 Miller
- Neddlett Nathaniel W (Barbara) supvr NCSCO h101 Woodlawn av
- Needham Audrey V clk US War Dept Eng r RD 3 (WPk)
- Neel see also Neal and Neil
- Robt W Capt (Rhoda B) USA h116 S Jackson (SPk)
- Neely Bessie P Mrs nurse 408½ Chestnut r do
- David (Beatrice) pntr h1103 S 2d
- F G (Bessie P) cond ACLRR r408½ Chestnut
- Jas R (c; Savannah) lab NCSCO r805 Campbell
- Nehemiah Fannie (c) lndrywkr r22F Robt R Taylor Homes
- NEHI BOTTLING CO (E Lester Brooks), Bottlers of Nehi and Royal Crown Cola, 19th and Dawson US Hwy No 76, Tel 7388**
- Nehms Norman jr student r116 Castle
- NEIGHBOURS JAMES L (Cath I), Capt Salvation Army, h215 S Front, Tel 4338**

R. C. LUCAS & SON

PLUMBING CONTRACTORS

WE CATER TO REPAIR WORK WITH FULLY EQUIPPED TRUCKS

24-Hour Service—All Work Guaranteed

401 Central Blvd. Sunset Park

Phones: 6043-4976

**CAROLINA
MILLWORK
CO.**

H. A. DeCOVER

SASH, DOORS,
BLINDS, TRIM,
SCREENS,
STAIRS,
FRAMES AND
MOLDINGSANYTHING IN
MILLWORKCORNER 17TH
AND
WOOSTERPHONE
9715

Appraisals

Bonds

Real Estate

Insurance

Robt. C. Cantwell, Realtors

PHONE 2-3306

212 PRINCESS

Neil see also Neal and Neel

- Alf (c) janitor NCSCo r911 Grace
- David (c; Ellen M) carp h613 N 8th
- Dock (c) lab r522 N 6th
- Ernestine (c) washer r911 Grace
- Henry (c) lab r522 N 6th
- Isaphina (c) h511 Anderson
- Jas (c) h911 Grace
- John (c) lab TWPCo r RD 2 Masonboro Sound
- John (c; Phoebe) rigger NCSCo h1005 N 7th
- Maceo (c) lab r511 Anderson
- Mary (c) r605 Anderson
- Max (c) hlpr Troy House
- Theo B (Jewel P) electn Allie B Blake r Carolina Beach
- Wm A (c) lab r511 Anderson
- Wm H (c; Cora) chauf h819 Gwynn
- Neile John H (Maggie R) sign pntr h407 Wooster
- Neill Jasper (c; Maria) emp NCSCo h910 N 8th
- McIver (c) lab NCSCo r522 N 6th
- Neilson David S (Betty L) supvr NCSCo h101 N Jackson
- Jas D (Jean P) emp NCSCo hD9 Oleander Court
- Neiman John Lieut (Delores) USA r210 Forest Hills dr (FH)
- Nelson Abr (c; Renny) oprtr Groceteria No 3 h612 Foster al
- Allen (c; Pearl) stevedore h917½ S 6th
- Archie (c; Mary) emp NCSCo r713 Wycroff
- Bessie (c) h1309 Orange
- Bruce wldr NCSCo r323 S Front
- Carl emp NCSCo r312 N 2d

COASTAL AND VICTORY CABS**TAXI - - - 4464 or
2-1303**

- Carrie (c) dom h709 Brunswick
- Chas (c; Nettie) lab NCSCo r413 N 7th
- Cleo emp NCSCo r314 N 2d
- David (c) lab NCSCo r1308 Dawson
- Dawson (c; Mattie B) lab NCSCo h910 S 13th
- Delma Mrs (Delma's Beauty Salon) r206 Country Club blvd
- Dick usher Manor Theatre
- Dwight (c) emp NCSCo r706 Church
- Elijah (c) emp NCSCo r514 S 7th
- Eug (c) lab r705¼ Hanover
- Geo (c) lab r607 Brunswick
- Geo (c) lab NCSCo r912 S 14th
- Geo (c; Minnie L) lab r813 N 7th
- Geo A (Lillian R) wldr NCSCo h4 Court I (LV)
- Georgia L (c) dom r813 N 7th
- Gilbert (c) lab ACLRR h517 Brunswick
- Hattie (c) h213 (214) Hanover
- Helen (c) dom r611 Foster al
- Henry (c) lab r906 S 12th
- Howard H hlpr Hanover Iron Wks r Leland NC
- J C (c) lab NCSCo r1012 Dickinson
- J Thos (Blanche G) wthmnn Johnson Cotton Co h1302 Market
- Jas (c; Virginia) USA r708 Swann
- Jas H (c) emp NCSCo r706 Church
- John C (Mabel E) driver Sinclair Refining Co h13K Chas T Nesbitt cts
- John R (Madge K) wldr NCSCo h14 Court V (LV)
- Julia (c) cook r13 N 11th
- Lauretha flwn H L Green & Co r Leland NC
- Leona (c) emp Sou Box & Lbr Co r1109 Fanning
- Lyman (c) emp NCSCo r913 Ann
- Margt H clk NCSCo r Highwood pk

**Sneed's Cycle Co.**

J. R. Sneed "Since 1914"

114 Market

Tel. 6022

Fishing Tackle, Bicycles, Radios, Sporting Goods

**BRUNSWICK
HOTEL**Under
New
ManagementReason-
able
RatesN. Front
at
GraceTEL.
4365**SALLY****ANN****ROYAL
BAKERY**OFFICE AND
RETAIL STORE
1306-1308
MARKETTel.
7171

FEEL
FRESH
DRINK
**ORANGE-
CRUSH**



**ELECTRIC
BOTTLING**

CO.

Bottlers
and
Distributors

A Full Line of
Assorted Soda's

TEL.
6262



City Laundry Co.

26 N. 2nd St.

Phone 4455

Complete
Dry
Cleaning
Service

NELSON

- Martha (c) Indrywkr Ideal Lndry & Dry Clnrs
- Nathan (c) hlpr Edens Esso Service r1108 James
- Marvin W (Annie S) clk ACLRR r Rocky Point NC
- Newcomb (c; Rosa) lab NCSCo r1220 McRae al
- Nicey (c) r612 Foster al
- Oscar A (Lena E) layoff mn NCSCo h8A Chas T Nesbitt cts
- Paul (c) lab r714 Hanover
- Pauline (c) dom r612 Foster al
- Richd (c; Carrie) lab h1108 James
- Robt (c) lab NCSCo r805 Brunswick
- Robt (c) lab r608 Campbell
- Robt D Lieut (Joan) USA r207 S 2d
- Robt L (Norma B) USA r Wm M Brewer
- Ruth Mrs waiter Saffo's Restr
- Selvin (c; Leona) emp Sou Box & Lbr Co h1109 Fanning
- R M Col USA h110 Mimosa pl (O)
- Sylvester (c) lab r612 Foster al
- Theo (c) plstr r418 McRae
- Walter (c) wrapper Natl Biscuit Co r514 N 6th
- Walter D (Lummie) formn h423 S 4th
- Walter D USA r423 S 4th
- Wm (c) hlpr Natl Biscuit Co r612 Foster al
- Willie (c; Katheleen) exp handler Ry Exp Agcy r Dillon SC
- Nemson Gladys K Mrs bkpr J C Penney Co r2211 Market
- Harold E (Gladys) USA r2211 Market
- Nesbit Eug (c) lab r1109 Charlotte
- Eug jr (c; Maude) lab NCSCo r1109 Charlotte

ALBERT F. PERRY

INSURANCE — BONDS

230 Princess St.

Dial 4403

Nesbitt see also Nisbet

- Chas T Courts Marvin J Hamer mgr housing project ws E 3d bet Kidder and Greenfield ofc 118 Martin
- Grocery (Belle G Webb) 201 Kidder
- Jas B (c; Susanna) emp ACLRR h324 Evans
- Jessie T (wid Chas T) spl asst Housing Authority of the City of Wmtn r218 N 6th
- Mary F Mrs ofc sec Housing Authority of the City of Wmtn r218 N 6th
- Virginia L clk Armour & Co r218 N 6th
- Nesler Robt L (Louetta B) USA r510 Wooster
- NeSmith Jas (c) emp handler Ry Exp Agcy
- Nesmith Jas Maj USA h101 N Country Club blvd (CCP)
- Lifrey (c) emp NCSCo r420 S 7th
- Nethercutt Edgar mach hlpr Mac's Auto Parts Co
- Ethel T spnr Spofford Mills r28 Spofford Mills Village
- Geo E (Winnifred S) ofc mgr J W Jackson Beverage Co h118 Keaton av (B)
- Nettles Calloway B (Gene) emp NCSCo h177 Pinecrest pkwy (GT)
- Ernest (c) emp NCSCo r106 S 12th
- Henry emp NCSCo r1919 Pender av (CP)
- Neuer H Emma (wid Jack) tchr r2003 Woolcott av. (CP)
- Neumay Lawrence (Beatrice) USCG r508 S 3d
- Neunan Jos USA r515 Princess
- Neuwrth Arnold (B & N Tire Co) r315 Grace
- Edw A (Bess; Peoples Savings Store) r122 Market
- Henry B mgr B & N Tire Co r315 Grace
- Mary J (B & N Tire Co) r315 Grace
- Nevill Eug (Erma) paring mach opr r Harris Tourist Cottages
- Neville Audrey Mrs clk Loveless Grocery & Market r312 Davis
- Clarence R wvr Spofford Mills r1 Bronx av
- Edw K (Maggie E) plmbr NCSCo h6G Chas T Nesbitt cts

**NORRIS'
NEWS
STAND**

C. L. NORRIS
Prop.

Complete Line of

Magazines
Newspapers
and
Express
Money Orders
Tobacco
Cigars
Cigarettes
and
Soft Drinks

104

RED CROSS

Tel. 7462

Serving
The South
For Over

75 Years

**HONNET
1867 - CO.**

14 No. Front — Tel. 2-3736

Jewelers
Silversmiths
Repairers

F. E. LIVINGSTON & CO.

REAL ESTATE **INSURANCE**
RENTS **FIRE—CASUALTY**

240 Princess St.

Phone 6047

NEVILLE

- Luther (Audrey) plmbr h312 Davis
 - Moses E (Maggie) cotton opener Spofford Mills h1 Bronx av
 - Susie M h711½ N 4th
 - Thos E USA r1 Bronx av
 - Winder G (Patricia G) ftr NCSCo h13 Court D (LV)
- New Brooklyn Grill (c; Wade H Chestnut, H Carl Moultrie, Sylvester R Rosemont) beer 408 Nixon
- China Restaurant (Foon Leu) 225 Princess
 - Deal Barber Shop (c; Wm H Sneed) 11 Market
 - England Cafe (Wm Vasil) 106 S Front
 - Eva M (c) dom r619 Campbell
 - Evelyn (c) r206 Parsley
 - Hanover Council No 6 S & D of L meets every Tuesday 8 p m 21½ N 2d
 - Hanover County Bar Assn John C Wessell jr sec-treas 209 N Front R509

NEW HANOVER—COUNTY OF

- COURT HOUSE**—Princess se cor 3d
- ALCOHOLIC BEVERAGE CONTROL BOARD**, Wm D MacMillan Chairman, Fred D Poisson and J A Oldham Jr Members, 402 Tide Water Bldg 126 Princess, Tel 7611
- Alcoholic Beverage Control Board Store No 101 Sidney G MacMillan Mgr 225 Market, No 102 Wm H Powell mgr 1024 N 4th, No 103 Thurston C Davis mgr 618 Castle, No 106 Oscar L Walton mgr 120 Grace, whse 223 N Water
- Attorneys Bellamy & Bellamy 229 Princess R7
- AUDITOR AND TREASURER**, John A Orrell, 1st Floor Court House, Tel 6511



Sales Service

Batson Motor Co.

1102 MARKET TEL. 4545



- Board of Commissioners**—Addison Hewlett chairmn Jas M Hall, Harry Gardner, Louis J Coleman and Geo W Trask members 1st fl Court House
- Board of Education**—John T Hoggard chairmn Mrs Esther Meister, E A Laney, L T Landen and Jas C Roe members Herrick M Roland supt Jas M Myers business mgr 1st fl Court House
- Board of Health**—Addison Hewlett chairmn, Edgar L Yow, Herrick M Roland, John C Wessell, W Houston Moore and B R Morrison members Dr Avon T Elliott health officer 1st fl Court House
- Bureau of Identification**—Harry E Fales supt 1st fl Court House
- CLERK OF COURTS**—Aug L Meyland, 1st Floor Court House, Tel 7086
- Coroner**—Asa W Allen 1st fl Court House
- Court Reporter**—H Dwight McEwen 2d fl Court House
- Defense Council**—Louis J Poisson chairmn 126 Princess R416
- Farm Demonstration Agent**—Richd W Galphin 102 Custom House
- Health Officer**—Dr Avon H Elliott 1st fl Court House
- Home Demonstration Agent**—Mrs Ann M Mason 131 Custom House
- Home and Farm**—Solon G Long supt es Castle Hayne rd 17 n Smith Creek
- Jail**—Marion T Ross jailer 3d fl Court House
- Museum**—3d fl Court House
- PUBLIC WELFARE DEPT.**, J Robt Hollis Supt, Bsmt Court House, Tels 2-1811 and 2-1812
- Recorder's Court**—Hon H Winfield Smith, Jas A McNorton solr, Aug L Meyland clk 2d fl Court House
- REGISTER OF DEEDS**—Adrian B Rhodes, 1st Floor Court House, Tel 7540
- SHERIFF**—C David Jones(1st Floor Court House, Tels 4252, Jail 6961
- Solocator**—John A McNorton 126 Princess R310



David Jacobi Supply Co.

•••

ROGERS
OF HOUSE OF QUALITY

•••

Paints
Hardware
Paper
Products
Hotel
Supplies
Rope

•••

101
S. FRONT
Tel.
9451



FARRAR
TRANSFER
& STORAGE
WAREHOUSE

*Fireproof
Warehouse*

Household Goods
Merchandise
STORAGE

Local and Long
Distance
MOVING

Agent:
ALLIED VAN
LINES

1121
S. FRONT ST.
Tel. 5317



SNEEDEN-YORK CO.

REFRIGERATION—AIR CONDITIONING
ATHLETIC SUPPLIES

115 MARKET TEL. 9761

EDWARD C. CRAFT

Member of
American
Institute of
Accountants

North Carolina
Asso. of C.P.A.'s

**Certified
Public
Accountant**

**Audits
Systems
Tax Service**

**22-23 Trust
Bldg.**

Phone
5587

P. O. Box 552

The Wilmington Savings & Trust Company

Member Federal Reserve System and Federal Deposit Insurance Corp.

Capital, \$300,000.00

Surplus, \$600,000.00

NEW HANOVER—COUNTY OF—Contd
SUPERINTENDENT OF SCHOOLS, Herrick M Roland, 1st Floor Court House, Tel 2-1877
Storage Warehouse 426 S 13th
Superior Court 8th Judicial Dist of North Carolina Hon John J Burney res judge David Sinclair solr Aug L Meyland clk 2d fl Court House
TAX COLLECTOR—C Roger Morse, City Hall, Tel 5351
War Price and Rationing Board—Orless H Shoemaker chairmn 400 N Front
—Hanover County Schools Knoxie Pete sta atndt fill sta 426 S 13th
NEW HANOVER HIGH SCHOOL, Thos T Hamilton Prin, 1307 Market, Tel 6646
—Hanover High School Annex 1210 Market
—Hanover High School Cafeteria Mrs Ruth K Loder mgr 1307 Market
—Hanover Humane Society Bruce B Cameron pres Lindsay Russell v-pres Mrs Frances D Jones treas Mrs Blanche D Moffitt chairmn exch meets about 4 times a year at Chamber of Commerce
—John W (Minnie) h402 N 4th
—L B emp NCSCo r109½ S Front
—Latta emp NCSCo r402 N 4th
—Minnie Mrs bdg 462 N 4th r do
NEW-WAY MATTRESS CO (Albert C and R Stringfield Thorpe), 902 S Front, Tel 6178 (For further information see page 65 Buyers' Guide)
—York Beauty Shop (Walter C Morton) 1120 S 4th
—York Cafe (Geo J Pistoris, Dennis Fakos) 202 Princess
—York Dry Cleaners (John A Ponos, Geo Manokolis) 105 Grace
NEW YORK LIFE INSURANCE CO, Chas L Dickinson Agt, 908 Murchison Bldg 209 N Front, Tel 2-1323 (For further information see page 52 Buyers' Guide)

H. F. Wilder
Real Estate Agency
Sales — Rentals

207 Princess

Tel. 4932

HANOVER

Building & Loan Association
Series—January, April, July, October

3% PAID ON SAVINGS

207 Princess

Tel. 4932

NEW YORK LIFE INSURANCE CO, A Raymond Crow Special Agt, 24-25 Odd Fellows Bldg 729 Princess, Tel 4817
—York Tailoring (David Jocelow) 200 Princess
Newber Harris M bkpr Longley Plumbing Supply Co r906 Chestnut
—J Fredk (Dorothy G) plmbr r906 Chestnut
—Max A (Cora W) reprmn Lisle F Sollee h906 Chestnut
Newbern Willard (Ora) inspr NCSCo r2102 Princess Street rd
Newberry Wm A (Elsie W) blrmkr NCSCo h214 S 8th
Newbill Wm S (Ruth S) h11 Harrison (SPK)
Newbold Anne D student r1 Church
—Caroline D tchr r1 Church
—Jerry M (Jesse H) chemist h1 Church
—Jerry M jr student r1 Church
—Jesse H student r1 Church
NewBrandt Wallace W r207 N 5th av
Newby Carl H USA r1807 Carolina Beach rd (SH)
—Margt L slsmn r1807 Carolina Beach rd (SH)
NEWCOMB CHAS B (Hattie S), Lawyer, 5-6 Masonic Temple Bldg 15 N Front, Tel 6452, h1915 Perry av, Tel 1968
—Hattie S Mrs tchr New Hanover High Sch h1915 Perry av
Newell Chester R (Ruth) emp NCSCo rW Ernest Starnes
—Ellis L clk ACLRR r YMCA
—Haywood wldr NCSCo r W Ernest Starnes
—Henry (c) mech Westbrook-Brown Motor Co r807 Brunswick
—Jas A slsmn Dlugin's h23½ N Front R10
—Jesse (Janie G) hlpr Carson Bros Lndry h306 Hanover
—Lillian J slswn Belk-Williams Co r805 Chestnut
—Viola (c) Indrywkr Ideal Lndry & Dry Clnrs r417 Wilson av

Pickard's

**Fishing
Tackle**

**Sporting
Goods**

**Johnson
Outboard
Motors**

Bicycles

209

Market St.

PHONE

2-3224

**WILL
BEHDER
FLORIST**

**CUT FLOWERS
FUNERAL DESIGNS**

Flowers by Wire

"Say It With Flowers"

121 N. FRONT - TEL. 9649

White's

PASTEURIZED
DAIRY PRODUCTS

QUALITY YOU CAN
TASTE
PHONE 6681

- Newkirk Alice H Mrs clk ACLRR h1507 S 4th
 —Amanda (c) prsr Southland Mfg Co
 —Annie (c) r County Home & Farm
 —Atha (c) maid r6L Robt R Taylor Homes
 —Bryant E (Ada S) h318 N 16th
 —Chas W (c; Josie M) USA r1407 King
 —Clayton (c) janitor NCSCo r415 McRae
 —Danl (c; Amanda) emp NCSCo h616 Wooster
 —Dorothy (c) waiter r415 McRae
 —Edw L (c; Annie B) wood 703 Red Cross h do
 —Elizah (c) barber Chas W Stokes r1102 N 7th
 —Essie (c) Indrywkr h718 Wooster
 —Frank P (c; Lizzie M) elev opr US Custom House h314 McRae
 —Geo F (c) carrier PO r1110 Market
 —Harry L (c; Lizzie) lab E W Godwin's Sons h505 Hanover
 —Hattie (c) dom r816 N 3d
 —Haywood (c; Lillian J) hlpr Electric Bottling Co r1016 Princess
 —Haywood F jr (Alice H) shop formn TWPCo h1507 S 4th
 —Hettie V (c) h415 McRae
 —Hugh C (Margt P) slswn Belk-Williams Co h1209 Grace
 —Jas E (c; Dorothy) lab NCSCo h12 S Lincoln ct (HE)
 —Jas T (c; Nora S) r1103 Princess
 —Jas T (c) emp NCSCo r1316 Ann
 —Jane (c) dom h1103 Princess
 —John (c; Irene) filling sta 126 S 13th h205 do
 —John (c) lab NCSCo r713 Walnut
 —Jos (c) lab r701 Campbell

AIR-CONDITIONED	HOTEL CAPE FEAR	RATES
COFFEE SHOP		REASONABLE
MODERN		FIREPROOF
CONNECTING GARAGE		ON U.S. HWYS. # 17,74,76,117
CHESTNUT and 2d STREETS		

- Jos (c) lab NCSCo r208 S 12th
 —Jos R (c; Grace) firemn ACLRR h906 Green
 —Juanita (c) r806 McRae
 —Julia (c) Indrywkr Modern Lndry & Dry Clnrs r806 Walnut
 —Kath (c) Indrs r9G Robt R Taylor Homes
 —Kath V (wid Haywood F; Newkirk Machine Shop) h511 Surry
 —Lucille (c) tchr r114 S 10th
 —Machine Shop (Mrs Kath V Newkirk) 8 S Water
 —Martha (c) Indrywkr r908 Love
 —Mary C (c) r111 S 12th
 —Mary L (c) r718 Wooster
 —McKinley (c) driller NCSCo r314 McRae
 —Morgan H (c; Hattie) lab NCSCo h711 Ann
 —Nannie C (wid David R) r1918 Woolcott av (CP)
 —Nathaniel (c; Annie B) lab h618 Red Cross
 —Norman C (c; Victoria) lab h1407 King
 —O Halie (c) r219 McRae
 —Pauline (c) cook r409 S 13th
 —Quincy (c; Emma) janitor h417 S 13th
 —Rebecca (c) h219 McRae
 —Shepard H Rev (c) barber 820a Rankin h516 McRae
 —Shoe Hospital The (c; Thos Jenkins) 502 McRae
 —Sophia W librarian Jas Walker Mem Hosp r511 Sunny
 —Theauther (c) r515 McRae
 —Thos (c; Clara) rigger NCSCo h1107 Miller
 —Thos E carp r318 N 16th
 —Walter (c; Alberta) lab h110 N 11th
 —Wm (c) emp NCSCo r1106 N 2d
 —Wm (c; Bessie) lab NCSCo r920 Gwynn
 —Wm (c; Julia) lab r806 Gwynn
 —Wm E mgr Newkirk Machine Shop r511 Surry

LESLIE R. HUMMELL
 Representing
INSURANCE AETNA LIFE — NATIONAL LIFE
 PRUDENTIAL INS. CO. of AMERICA
 Also Rep. Large Reliable Stock Companies For Fire and General Insurance
 232 PRINCESS PHONE 6118

**McKEE
BROS.
ICE
&
COAL CO.**

TEL.

6327

**RED-ASH
COAL
For a
HOT
FIRE**

710 Castle

and

601 Greenfield

307-309 North Front St.

— Tel. 6626 —

Wilmington, N. C.

**SEARS,
ROEBUCK
AND CO.**

PRINTING RULING
JACKSON & BELL Co.
 BINDING
 105-109 N. SECOND ST. PHONE 5817



Finkelstein's

- Diamonds
- Watches
- Jewelry

CLOTHING
SPORTS
WEAR

Work Clothes
Uniforms and
Equipment

6 - 8

S. Front

TEL.

5662

H. G. Latimer & Son

Wallace Bldg.
Phone 2-3856

Insurance

Sound
Protection

PROMPT
SERVICE

Substantial
Savings
on Premiums
for
Desirable
Risks

NEWKIRK

- Wm M (c; Ann) carrier PO h1316 Ann
- Wm M (c) driller NCSCo r34 McRae
- Newland Harry T (Margt) asst treas h147 Front Hills dr (FH)
- Harry T (Pauline) h420 S 17th
- Hubert F (Agnes L) sec to vice-pres ACLRR h410 Northern blvd (S Pk)
- Jas W clk ACLRR r420 S 17th
- Shirley student r147 Forest Hills dr (FH)
- Newman Albert G (Annie D) emp NCSCo h110 Castle
- David O USA r110 Castle
- Eva J ofc wkr S H Kress & Co r125 Rutledge dr
- Harris (Rosalie J) lawyer 209 N Front R707 h118 Forest Hills dr (FH)
- L L (Alice) USA r1615 Orange
- Linda (wid J) r118 Forest Hills dr (FH)
- Z C jr r206 N 2d
- Newsome Clarence E (Ellen N) carp h910 S 5th av
- Edwin G stockmn McLellan Stores Co r403 S 5th
- Homer L (Frances) drftsman ACLRR h610 Dock
- Jennings carp NCSCo r119 Morningside dr
- Lonnie emp NCSCo r31 S Front 2d fl
- Newson Eliz tchr r518 Grace
- Newton A B emp NCSCo r211 Orange
- Adrian (Virginia) emp NCSCo r104 Red Cross
- Anna I (wid Adrian D) h1607 Cowan
- Benj J carp r606 Wooster
- Benny W driver Yarborough Oil Co r11 Carolina Beach rd (SH)
- Carlton S (Dora) livestock dlr h ws Castle rd 32 N Smith Creek
- Chas (c) lab r213 Bladen

THE **Jewel Box**
 YOUR FRIENDLY CREDIT JEWELERS INC.
 109 N. FRONT STREET

- Chas E (Ann B) supr NCSCo h513 Nun
- Chas V (Naomi) wtchmn h413 Bladen
- Edw emp NCSCo r Sunset Lodge
- Effie r405 Forest Hills dr (FH)
- Eva D wid Robt S) r107 Central blvd (SPk)
- Fleetwood driver r402 N 4th
- Francis E (Miriam; J E Newton & Son) r Northern blvd
- Francis E (Miriam J) eng aide U S War Dept Eng h803 Riverside dr (SPk)
- Geo T (Mary P) h611 Wooster
- Geo T (Martha) electn NCSCo h406 Park av (WPk)
- Herbert (c; Ruth) clk h911 S 12th
- Hettie r413 Bladen
- Homer T (Eunice H) ftr NCSCo h5 Court D (LV)
- Hoyt (c) lab NCSCo r516 Dickinson
- J E & Son (J Ernest and Francis E Newton) genl contrs 411 Bladen
- J Ernest (Mary F; J E Newton & Son) h411 Bladen
- J E jr (Rebecca L) gro 1000 N 6th r411 Bladen
- J Porter (Louise) live stock ns Castle Hayne rd 38 n Smith Creek h ns Castle Haye rd 39 N Smith Creek
- J Porter jr (Virginia M) farmer h ns Castle Hayne rd 1 n Gordon rd
- Jack S USA r611 Wooster
- Jack M USA r611 Wooster
- John (c) emp NCSCo r720 Orange
- Jos R USN r611 Wooster
- Julian M wtchmn r413 Bladen
- Lela r413 Bladen
- Leroy (c; Mary) janitor h17G Robt R Taylor Homes
- Marvin (Eureka Clnrs) r1007 Cowan
- Mary P Mrs sweeper ACLRR h111 Wooster
- Maude B (wid Wm J) h606 Wooster



The Insured
Peoples Building & Loan
 ASSOCIATION

Wm. M. Hill, Sec. Low Cost Real Estate Loans
 112 PRINCESS TELS. 2-3371, 2-3372

DIAL 4954

Pender COMPANY
 FURNITURE
 ASSISTANT HOMEMAKERS
 28 SOUTH FRONT ST.
 WILMINGTON, N.C.

NEWTON

- Miriam J Mrs buyer Belk-Williams Co h803 Riverside dr (SPk)
- Naomi B smstrs Southland Mfg Co
- Rebecca L Mrs clk Jas E Newton jr r411 Bladen
- Robt S (Margt J) teller Peoples Savings Bank & Trust Co h8 N Adams (SPk)
- Sadie (c) dom r711 Red Cross
- Sarah J Indry wkr r606 Wooster
- Thos A USN r611 Wooster
- Wm (c; Mary) rigger NCSCo r516 Harnett
- Nicewonder D E Lieut (Mary J) USA r2305 Market
- Nichol A Ferris asst real est agt ACLRR r212 S 3d
- NICHOLS ARCHER C (Elizabeth C), City Manager, City Hall, Tel 4323,**
 h518 Market, Tel 2-1694
- Arth (c; Norma) emp NCSCo r910 S 13th
- Chas (c) USA r1113 Princess
- Daisy (c) student r102 Mercer av
- E Jeanette (wid Marcus A) elev opr ACLRR h307 Bladen
- Edith trimmer Southland Mfg Co
- Ella M (wid Thos U) ofc sec McKee Bros Ice & Coal Co r114 Nun
- Emmitt Lieut (Enid) USA r151 Woodlawn av
- Emory (c) hlpr Hughes Bros r621 S 8th
- Ethel smstrs Southland Mfg Co
- Franklin Major (Louise) USA r212 Orange
- Galen (May) archt r217 N 18th
- Henry G slsmn W H McEachern's Sons r114 Nun
- Herman burner NCSCo r307 Chestnut
- Howard E (Bertha F) mach NCSCo h 3 Court G (LV)
- John H (c; Carrie) slsmn h102 Mercer av
- Nichols Julia P (wid Kindrey) h411 Castle

CHARLES S. LOWRIMORE

CERTIFIED PUBLIC ACCOUNTANT
 TAX CONSULTANT

708 Murchison Bldg.

209 N. Front

Tel. 4421

- Kath G clk U S War Dept Eng r140 Colonial Village
- Lawrence M (Edna K) mach NCSCo h ss Lake av RD 3 1 e 7th (WPk)
- Lorenzo (c; Eloise) pntr NCSCo h716 S 8th
- Margt (c) maid r1012½ N 5th av
- Marjorie E (wid Thos) clk h114 Nun
- Martin M (Ruby S) welding instr h221 N 7th
- Mary r504 Northern Blvd (SPk)
- Mary E r518 Market
- Mary J (c) maid r1414 N 7th
- Maurice L (Alice) h3 Jackson dr (LF)
- Mollie J (c) cook Atlanta Cafe h1012½ N 5th
- Pauline (c) maid r1012½ N 5th av
- Pomeroy (Ida H) treas ACLRR h102N 15th
- Pomeroy jr student r102 N 15th
- Sadie L clk WUTelCo r411 Castle
- Saml M clk ACLRR r102 N 15th
- Thos A driver r114 Nun

NICHOLS WILBURN C (J B McCabe & Co), Certified Public Accountant

- 601-602 Murchison Bldg 209 N Front, Tel 5151, h116 N 16th, Tel 7884
- Nicholson Jas M (Ruth) emp NCSCo h2102 Creecy av
- Jos E (Sadie H) emp NCSCo h22 Terrace Walk (GT)
- Kenneth emp NCSCo r314 N 2d
- Pearl Mrs emp Crotty Bros N C r619 S Front
- Willis D (Pearl) USMM h619 S Front

- Nickels John Lieut USA 411 S Front
- Nickle John T (Mildred) mgr Firestone Stores r Harbor Island
- Nieccely Edw (c) lab NCSCo r705 S 9th
- Norman (c) lab NCSCo r705 S 9th

Niggel C J v-pres Carolina Cut Stone Co r Columbia S C

T. W. WOOD and SONS

"Seedsmen Since 1879"

Seeds, Feeds, Bulbs, Plants, Fertilizers, Etc.

317-19 N. FRONT

TEL. 4620



There's
 nothing
 like

GAS

for

COOKING
 REFRIGERATION
 WATER
 HEATING
 HOUSE
 HEATING

**TIDE
 WATER
 POWER
 CO.**

Tel. 4411

READ

S
T
A
R
-
N
E
W
S

PAPERS

Morning

Evening

Sunday



McGRATH & CO.

MUSICAL INSTRUMENTS — PIANOS
RADIOS AND REPAIRS

Phone 2-3546

108 Market St.



CITY OPTICAL CO.

OPTICAL SUPREMACY

218 N. Front St.

Phone 7236

THOS. B. LILLY

Owner and
General ManagerNIGGEL JOHN H (Kath C), Pres The Independent Ice Co, Sec-Treas The
Carolina Cut Stone Co, h105 Columbia av (FH), Tel 2-1953

—Kath C Mrs pres Carolina Cut Stone Co h105 Columbia av (FH)

Nigh Margt G Mrs clk Sunshine Lndry r Carolina Beach

Nipples Wm (c) lab r522 N 6th

Nisbet see also Nesbitt

—Alex P Lieut USN r207 Northern blvd (SPK)

—Amzie R mgr Burnett Home Supply Co r20 S 3d

—Bert student 207 Northern blvd (SPK)

—Mary G clk Wmtn Savings & Tr Co r207 Northern blvd (SPK)

—Miriam McI Mrs teller Morris Plan Bank of Wmtn r Gaston C McIntire

—Thos A (Bonnie McB) slsmn Belk-Williams Co h207 Northern blvd
(SPK)

—Thos A jr student r207 Northern blvd (SPK)

—Wm L (Mildred G) USA r109 N 13th

Nisbett John M Lieut USN r207 Northern blvd (SPK)

Niven Anne B Mrs slswn Sears Roebuck and Co h18 N Washington (S
PK)

—Duncan P (L Pauline) mgr Sinclair Refining Co h1418 Dock

—John K (Annie B) clk ACLRR h18 N Washington (SPK)

—L Pauline Mrs emp Crotty Bros N C h1418 Dock

—Lois R student r1418 Dock

Nivins Leroy (c) lab NCSCo r718 N 8th

—Mary (c) dom r718 N 8th

Nix Fred R emp NCSCo r Shipyard Trailer Camp

Nixon Alex (c) crater Wmtn Coca-Cola Btlg Wks r214½ Gore's al

—Alice (c) maid h808 Church st al

—Andrew (c; Lula) carp h915 Miller

—Anna L (c) r County Home & Farm

BF Goodrich
Silvertown Stores

14 NO. 3d

TEL. 7560

Switch To
Goodrich
1st in Rubber

- Tires
- Batteries
- Radios
- Bicycles

—Annie B (c) r1006 Orange

—Bertha (c) maid r1216 Charlotte

—Bessie emp ACLRR h411 N 4th

—Beulah (c) dishwasher r1007 S 13th

—Bryant (c; Marie) emp Sou Box & Lbr Co h605 S 8th

—Chas (c; Alma S) lab NCSCo h215 Harnett

—Chas H firemn E W Godwin's Sons r Castle Hayne N C

—Clifton W (Julia M) USA r207 N 4th

—Cora L tchr Washington Coltett Sch r308 N 3d

—Damon (c) lab r522 N 6th

—David (c) driver Mill & Contractors Supply Co r Greenfield Sound

—Della (c) h518 Woods

—Dilsia (c) maid h1207 Queen

—Douglas (c; Theresa) emp NCSCo h103 S 11th

—Dozier (c) lab h513 Campbell

—Ed (c) hlpr Mac's Auto Parts Co r714 S 10th

—Emanuel (c; Celie) lab NCSCo h808 N 6th

—Emma (c) h809 Meares

—Ernestine (c) tchr Williston Industrial Sch h505 S 7th

—Frank (c; Gladys) lab h1112 Rankin

—Geo (c; Margt) emp Rose Ice & Coal Co h120 Jessamine av

—Geo (c) lab r1407½ N 7th

—Geo (c) lab h610 S 9th

—Geo (c; Goldie) lab h714 S 10th

—Geo L jr (c) cement fnshr h1006 Orange

—Georgia (c) r617 Anderson

—Harry (c; Mary) lab NCSCo r615 S 11th

—Hattie (c) Indrs r1107 Charlotte

—Haywood (c; Hannah) lab NCSCo h1306 Nun

—Haywood (c; Millie R) USA r714 Dawson

—Herbert (c) lab NCSCo r619 Dickinson

FOY, ROE & CO.

"Dependable Outdoor Wear for Men"

9-11 NO. FRONT

TEL. 5923



The Morris Plan Bank

of Wilmington

"The Bank For The Individual"

SAVINGS AND LOANS

Member Federal Deposit Insurance Corporation

NIXON

- Herbert (c) lab NCSCo r120 Jessamine av
- Howard (c) lab r712 Walnut
- Ida M (c) maid r518 Woods
- Inez (c) emp Sou Box & Lbr Co r503 S 14th
- Irene tchr Chestnut St Sch r308 N 3d
- Isaac (c; Annie) driver h23G Robt R Taylor Homes
- Isaiah (c; Flossie) porter A&P Food Stores r913 Dock
- Jas (c; Ernestine) emp NCSCo h206 S 14th
- Jas (c) auto mech Sidney Baker r605 S 8th
- Jas G (c) erector NCSCo r1317 Orange
- John (c) driver Jas Walker Mem Mem h1104 Orange
- John (c) lab r712 Hanover
- John (c; Monnie) lab h1012½ Hutaffae
- John D (c; Mary L) lab Johnson Cotton Co h414 Harnett
- John E (c; Lucy) brk mason h220 Castle
- Jos (c) clk Richd T Mixon r1013 Castle
- Jos (c; Martha) ship wright NCSCo h520 Bellamy al
- Josephine (c) maid h720 S 10th
- Josh T (c; Alberta) rigger NCSCo h404 Dawson
- Laura J (c) h918 Wooster
- Louis (c) r608 Dawson
- Lucy T (c) dom h1113 Princess
- Lula (c) h813 Wright
- Lula K (c) h214½ Gore's al
- Maggie (c) lndrs h118 Magnolia al
- Margt F Mrs nurse Wmtn Public Health Nurses Assn h207 N 4th
- Martha J (c) maid Cape Fear Hotel r215 Harnett
- Martin (c) lab NCSCo r1218 N 7th
- Mary (c) r512 Bladen

Goodyear

— CONVENIENT TERMS —

Home

Tires

Radios

Auto Parts

Batteries

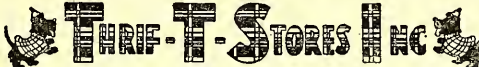

25 So. Front St.

Tel. 2-3972

Furnishings
Gold Seal
Congoleum
Manhattan
Watches

- Mary (c) h111 S 13th
- Mary (c) cook r1317 N 7th
- Mary L (c) maid r518 Woods
- Matilda (c) r919 S 14th
- Mayo (c) milker John C Leeuwenburg r do
- Melvina (c) maid h706 Dawson
- Meppie (c) cook h705 Ann
- Nora V clk U S War Dept Eng r308 N 3d
- Owen (c; Marie) driver Springer Coal Co h503 S 14th
- Paul C (Edith P) crane opr NCSCo r4 N Adams (SPK)
- Peter W (c; Mary) lab h218 S 11th
- Richd (c; Julia) lab r908 S 8th
- Richd (c; Zilthia) overmn Natl Biscuit Co h10G Robt R Taylor Homes
- Richd T (c; Cora) gro 822 S 10th h1013 Castle
- Richmond (c) lab r420 McRae
- Richmond jr (c; Hattie) bellmn Cape Fear Hotel h420 McRae
- Roger (c; Rosa L) emp NCSCo r103 S 11th
- Ruth (c) h1216 Charlotte
- Sallie (c) dom r813 N 7th
- Saml (c) r214½ Gore's al
- Saml (c; Lelar) baker h27K Robt R Taylor Homes
- Saml (c; Mary) lab NCSCo r906 Green
- Saml (c) USA r503 S 14th
- Sarah (c) nurse h16 N 11th
- Sarah B (c) tchr r918 Wooster
- Steph (c) lab h621 S 8th
- Susan (c) h611 Bloom's al
- Thos (c) lab NCSCo r818 N 3d
- W C emp NCSCo r712 N 3d
- Walter (c; Marie) driver r1013 Castle

E. L. MATHEWS

Agent EQUITABLE LIFE

Fire — Accident and Health — Auto — Liability — Bonds

901 MURCHISON BLDG.

PHONE 7125

J. B. McCABE & CO.

W. C. Nichols,
C.P.A.

Certified
Public
Accountants

Murchison
Building

PHONE
5151

THE BAXLEY COMPANY

(Spurgeon Baxley)

Direct-Mail
and
Newspaper
Advertising

SEE US FOR
MIMEOGRAPH-
ING
MULTIGRAPH-
ING
ENGRAVING
LITHOGRAPH-
ING
ADVERTISING
SPECIALTIES
CALENDARS
IDENTIFICATION
BADGES
SOCIAL
SECURITY
CARDS
DECALCOMANIA
TRANSFERS

204 Willetts
Bldg.
(118-122
Princess St.)

PHONE
6873

WMFD
YOUR
BLUE NETWORK

STATION
1400
ON YOUR DIAL

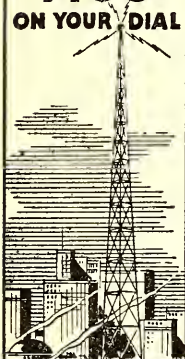

WILMINGTON
N. C.
TELEPHONE
4840

Efird's
DEPARTMENT STORE

All That's New and
Up-to-Date at prices
that will please you.

NIXON

- Walter (c) porter r708 Swann
- Wm (c) h513 Clay
- Wm (c; Lulu) h603 Howard
- Wm (c) delmn Newkirk Shoe Hosp r1107 Charlotte
- Wm E (c; Dottie) exp handler Ry Exp Agcy h114 Jessamine av
- Wm L (c; Lillie M) lab NCSCo h604 Dawson
- York (c; Johnnie) emp Crotty Bros N C h1105 Castle

Noble C L eng r102½ S Front

- E F eng r102½ S Front
- Eug eng r102½ S Front
- Jas (c; Theolia) lab ACLRR h909 N 9th
- John (c) lab r607 Foster al
- Josephine (c) emp Sou Box & Lbr Co r810 Bladen
- Lott M priv detective h420 Walnut
- Moses (c) lab r810 Bladen
- S Betty waiter r101 S 3d

Nobles Carl (Dorothy) USA r32 Spofford Mills Village

- Colon W (Ruby N) ship wright NCSCo h407 Queen
- D Hamilton (Tilly) section hd Spofford Mills h32 Spofford Mills Village
- E D emp NCSCo r Shipyard Trailer Camp
- Edith S Mrs sten OPA h301 Market apt 31
- Frankie B hlpr Mrs Nannie L Currie r202 Nun
- Inez emp NCSCo r32 Spofford Mills Village
- Lela M picker Robt R Bellamy & Son r2007 Creecy av
- Madeline M wldr NCSCo r1101 S 3d
- Marvin carp r Mrs Mary L Benson
- Roy (Edith S) USA h301 Market apt 31

CAROLYN E. DUFFY

DISTRICT REPRESENTATIVE

THE MUTUAL LIFE INSURANCE CO.
OF NEW YORK

309 Murchison Bldg.

Phone 9723

- Ruth E Mrs slswn X Dept Store r110 N 8th
- Vance (Ruby) slsmn Wmtn Coca-Cola Btlg Wks h1101 S 3d
- Noblitt Arth W wldr NCSCo r11 West dr (LV)
- Nock Stuart M emp NCSCo r Shipyard Trailer Camp
- Nodder Wm R Major (Gladys C) USA h2209 Chestnut
- Noe Agnes B Mrs clk ACLRR h6 Jackson dr (LF)
- Alice P clk NCSCo r1311 Chestnut
- Dale r206 Grace
- E Sarah clk NCSCo r6 Court Y (LV)
- Hampton T (Agnes B) USA h6 Jackson dr (LF)
- Howard F (Matilda) teleg opr ACLRR r5½ Princes
- John C (Edna W) emp NCSCo h6 Court Y (LV)
- Thos D (Alice P) electn NCSCo r1311 Chestnut
- Thos P Rev (Susan) h510 Market
- Walter R Rev (Sallie P) exec sec Diocese of East Carolina (Episcopal) h1311 Chestnut
- Noell Chas E jr (Lossie) ensign USN r620 Market
- Noffy Jos E (Katherine) mach NCSCo r109 S 5th av
- Nohan Richd Lieut USA r101 S 5th av
- Nolan Helen (c) maid r910 Miller
- Noland Chas T emp NCSCo r15 Court S (LV)
- Norcott Warren (c) lab NCSCo r1220 S 6th
- Nordan Hartwell supvr NCSCo r614 S Front
- Jas F (Gladys S) electn NCSCo r320 N 7th
- Watson (Jeanette H) electn NCSCo r320 N 7th
- Norden Eric (Laura H) cons eng 15 N Front R1 h114 N 16th
- NORFLEET EUSTACE (Ara B), Pres Carolina Printing & Stamp Co,**
h109 Ann, Tel 2-3982
- Geo clk NCSCo r407 S Front
- J T loco firemn ACLRR r512 N 3d

IDEAL
PLUMBING
CO.

Plumbing and
Heating
Contractors

Oil Burners

Repair Work
a Specialty

Day and
Night
Service

Tels.

Office 7292
Res. 7450

126
S. FRONT

Sunshine Laundry
ESTABLISHED 1922
LET A LITTLE SUNSHINE IN



Wilmington Beverage Co.

Sun-Crest Orange
Sunny Isles Pineapple Soda

SulGrape

Castle Hayne Road Phone 6629

- Norfolk-Baltimore & Carolina Line Inc ft Parsley
—& Western Railway Co J Carl Seymour coml agt A Paul Burlton trav
frt agt 209 N Front R907
Norman Anne C Mrs sten ACLRR r320 N 7th
—Clyde D (Annie M) stm ftr NCSCo r320 N 7th
—F Keith emp NCSCo r508 N 3d
—Fred (c; Josephine) lab h415 ABC al
—Geo (c; Edna R) interviewer US Emp Serv h805 S 15th
—Helen (c) r1003 Ann
—John A emp NCSCo r Shipyard Trailer Camp
—Larniece (c) r812 S 9th
—Leroy (c; Blanche) carrier PO h812 S 9th
—Thurman (c) lab NCSCo r702 N 7th
Norment Geo (c) Rebecca lab h1012 Miller
Norris Addie (wid Chas) bdg 312 N 2d h do
—Beaner Indry wkr r405 Brunswick
—Benj wldr NCSCo r119 S Harrison (SPK)
—Carl carp r314 Nun
**NORRIS CLAUDE L (Carrie A) (Norris' News Stand), h Wrightsville
Beach rd (Winter Park), Tel 9829**
—Cronley O mech TWPCo r109½ S Front
—Curtis wldr NCSCo r312 Davis
—D Waylon anglesmith NCSCo r509 Market
—Della M slwn McLellan Stores Co r620 Harnett
—Dupre (Frances) clk r12 Queen
—Edna J wrapper Natl Biscuit Co r407 Brunswick
—Frank D (Eleanor) lino opr r13 Montgomery av
—Fred emp NCSCo r109½ S Front
—Geo W (Darlie) h12D Chas T Nesbitt Cts

Yellow Cabs

Low Rates

U-Drive-It-Cars



2-3322

- Harriet nurse Jas Walker Mem Hosp r do
—Hattie W (wid Henry H) chf clk NCSCo h405 Meares
—Hettie M clk A & P Food Stores r418 N 5th av
—Hilda emp NCSCo r906 N 3d
—Hilma J emp Crotty Bros N C r906 N 3d
—Hubert V (Eleanor) emp NCSCo h153 Colonial Village
—Jas L bus opr TWPCo
—Jas L Lieut (Jessie R) USA r511 Grace
—Jessie R Mrs sten ACLRR r511 Grace
—Julia A sten Peoples Savings Bank & Trust Co r415 S 19th
—L R steam eng NCSCo r Mrs Mary L Benson
—Leon inspr NCSCo r1819 Woolcott av (CP)
—Leroy call boy ACLRR r712 N 5th av
—Lucille N hlpr Natl Biscuit Co r313 Chestnut
—M Zola plmbr NCSCo r510 Ann
—Mary r219½ S 2d
—Mary A (wid Harvey V) h305 N 4th
—Melvin wldr NCSCo r212 N 4th
—Mendel F (Virginia) instr NCSCo r418 N 5th av
**NORRIS' NEWS STAND (Claude L Norris), Complete Line of Magazines
and Newspapers, Cigars, Cigarettes, Tobacco and Soft Drinks, 104 Red
Cross, Tel 7462 (For further information see left side lines and page
68 Buyers' Guide)**
—Paul rte mn Ideal Lndry & Dry Clnrs r Carolina Beach N C
—Raymond pipe ftr NCSCo r1608 Dock
—Rhebena checker Sunshine Lndry
—Saml C (May) wldr NCSCo h623 S 2d
—Sonji Mrs r153 Spofford Mills Village
—Virginia M Mrs smstrs Sher-Lynn Shoppe r906 N 3d
—W Bruce baker Britt's Do-Nut Shop r Carolina Beach

Dixie Cafe and Grill

Oldest and Best in Town
AIR CONDITIONED

115-117 PRINCESS

TEL. 9177

"DON'T
PREACH,
BUT
SAVE
SOLES"

**SMITH'S
SHOE
REPAIR**

PHONE
4395

127
PRINCESS

**Harold
W.
Wells
& Son
•
Insurance**

Bonds

•
226
Princess
St.

•
PHONE
2-3746

DRINK



in
Bottles

PLATE
ICE
CO.

Pure
Crystal
ICE

"Ask Those
Who Use It"

1705

N. 4th St.

Phone
2-3328

SALES LOANS

WILLETTS REALTY CO.

DIAL 5233

REALTORS 124 PRINCESS

RENTALS

North Carolina Bulb Co (Jacob and Mrs Catharina A Swart) nursery mn end Pauline av
 —Carolina Line Inc steamboat line ft Ann sw cor S Water
NORTH CAROLINA MUTUAL LIFE INSURANCE CO (c) E Mencer But-
 ler Mgr, L C Berry Asst Mgr, "No Home Complete Without North Car-
 olina Mutual Policies," 504 Red Cross, Tel 5679
 —Carolina Naval Stores Co (Clarence D Maffitt) 1 Princess
NORTH CAROLINA SHIPBUILDING CO, Roger Williams (Newport News,
 Va), Pres, P F Halsey V-Pres-Genl Mgr, S P Ware Sec, P A Wilson
 Asst Sec-Treas, T L Lanier Asst Comptroller, ws S Burnett blvd 1 s
 Southern blvd (SPK), Tel 2-2411 (For further information see street
 divider)
 —Carolina Society Colonial Dames of America Mrs Eliza B Williamson
 pres meets 1st Wednesday 10:30 A M 503 Market
 —Carolina Sorosis Club 116 N 3d 1st fl
NORTH CAROLINA—STATE OF
DEPARTMENT OF REVENUE, Robt J Lamb, W Guthrie Williford and
 Ralph Monger Deputy Commissioners, 2d Floor Court House, Tel
 2-3511
 Drivers License Examiner Wm K Dedmon ws N 3d cor Davis
 Employment Service (See U S Employment Service)
 Highway Patrol Jas R Smith sergt in charge 1st fl Court House
 Highway & Public Works Commission Robt Ashworth res eng 2d fl
 Court House
 Highway & Public Works Commission L Roy Beasley formn garage es
 Castle Hayne rd 15 n Smith's Creek
 Highway & Public Works Commission mtce dept ss Gordon rd 6 e Castle
 Hayne rd

MEMBER
National Selected Morticians
BY INVITATION

Andrews Mortuary

Established 1850

419 North Third at Red Cross—Tel. 5075

Highway and Public Works Commission prison camp ss Gordon rd 6 e
 Castle Hayne rd
 Representative Robt M Kermon ofc 244 Princess R21
 Senator Jas E L Wade ofc 205 Princess
 Unemployment Compensation Commission C A Dees claims dep 111-13
 Grace
 Unemployment Compensation Commission Edw MacRae interviewer
 colored br 519 Red Cross

NORTH DEBERNIA C (Mary L) (North-Smith Coal Co), h2313 Metts
 av, Tel 4345
 —L Mercer sten h1719 Carolina av
 —Laura A (wid Claude N) h1719 Carolina av
 —Leah M clk U S War Dept Eng r1719 Carolina av
 —Roger R (Yvonne) emp NCSCO h1 Court K (LV)
 —Shelby (Jean M) capt USA h19 Borden av (B)
 —Side Carpenter & Cabinet Shop (Frank W Becker) 918 N 3d

NORTH-SMITH COAL CO
 Partners
DEBERNIA C NORTH
WALTER R SMITH
COAL
BUILDING SUPPLIES
 606-620 N 6th
 Tel 4486
 (For further information see page 23 Buyers' Guide and back cover)

Northam J T emp NCSCO r NCSCO Appr Dormitory
 —Lillie E (wid Jas A) clk Huggins' Jwlrs h420 Market apt 60
 Northey C C electn NCSCO r17 S 4th
 Northington Oscar B (Christine T) ftr NCSCO h rear ns North Carolina
 av 1 e Adams (SPK)

PAINT Builders' Supplies	STANDARD Paint & Hardware Co. Inc.	GLASS Mirrors Wallpaper
21 MARKET	TEL. 9581	

10
N. Front
St.

Kingoff's
WILMINGTONS LEADING JEWELERS

Tel.
5219

Northrop Eliz r506 Dock
—Mary h506 Dock
—Milton A (Thelma L) emp NCSCo h9 Pinecrest pkwy (GT)
—Robt H (Gladys C) collr H F Wilder Real Est Agcy h117 S 17th
—Robt H jr usher Manor Theatre
—Sophie tchr Wm Hooper Sch r416 S Front
—Wm S (Mary P) exp 520 Queen h do
Norton Beatrice Mrs r402 N 2d
—Harley plmbr NCSCo r207 S Front
—J Casper (Ada) slsmn J W Jackson Beverage Co h ss Greenfield av RD
2 2 e 8th (WPK)
—John servmn Chas L Whitehead r Lingo City
—Lacy (Stella) emp NCSCo r922 N 4th
—Marvin emp NCSCo r110 Orange
—Muriel G student r6 Court Z (LV)
—Ralph R (Genevieve G) supvr NCSCo h6 Court Z (LV)
—Robt (Emma) emp NCSCo r922 N 4th
Norvell Cath M asst mgr Royal Theatre r3 Court P (LV)
Norward Chas maritime inspr NCSCo r405 Central blvd (SPk)
Norwegian Royal Vice Consulate Wm G Broadfoot v-consul ft Church at
Surry
Norwood Alf P (Avia M) civ eng r1934 Church
—Annie (c) r811 N 8th
—Jas R (Irene) emp NCSCo h11 Court V (LV)
—John (c; Esther) emp MacMillan & Cameron Co h811 N 8th
Notton E W (Myrtle) driver r208 S 2d
Nouman Carlisle emp NCSCo r15½ Princess
Novak Woodrow (Irene J) USA r409 S 16th
Nowlin Henry B (c; Marcelle) porter Pullman Co h920 Gwynn

Berger's Department Store

"CHARGE IT"

● Quality Merchandise For the Family ● TEL. 9647

709 N. 4th ST.

Noyes Henry E (c; Helen) carrier PO r406 N 6th
—Walter C (c; Clara) porter ACLRR r915 Green
Nuckles Etta clk NCSCo r312½ Queen
NU GRAPE SODA, Wilmington Beverage Co Inc Distributors, ws Castle
Hayne rd nr Smith Creek, Tel 6629 (For further information see page
Y and right top lines)
Nunn B E emp NCSCo r Shipyard Trailer Camp
—Julia (c) dom r515 Campbell
—Wm (c) lab r219 Harnett
Nunnally Cecil (Martha E) sht mtl wkr NCSCo r17 N Burnett blvd (SPk)
—Harold E (Louise) wldr NCSCo r119 Ann
Nunnery Herbert F (Aver) emp NCSCo h18 Court B (LV)
Nurnberger Chas F (Nora L) h109 Central blvd (SPk)
—Wm A (Myrtle) meat ctr h1909 Church
Nurnburger Henry bkpr Corbett Package Co r213 Orange
Nurses Registry Lillian M George registrar 507 N 5th av
Nutt Frank M Lieut (Jeanne) USA r606 Orange
Nutton Wm emp NCSCo r Shipyard Trailer Camp
Nu Way Service Station (Robt W Fountain) es Castle Hayne rd 10 n Gor-
don rd
Nye Burnett E clk US War Dept Eng r116 S 5th av
—Rachel B Mrs clk WUTelCo r RD 2 Carolina Beach
Nylen Robt (Susie A) sta firemn h215 Brunswick
Nylon Irene r411 S 3d
Oak Grove Cemetery G Ivey Crandall supt es S 16th nr Martin
Oakdale Cemetery Oakdale Cemetery Co oprs B Jerome Pollard supt 1501
Green
—Cemetery Co Fredk H Fechtig pres Murray G James v-pres Delores M
Farrow sec-treas ofc 1501 Green

LAUNDRY

DIXIE
LAUNDRY
& DRY
CLEANERS

DIAL
6696

OR

DRIVE
IN

412 S. 17th

215 Princess St.

W. A. MCGIRT
Real Estate and Insurance
General Agent Plot Life Insurance Company
Manager Forest Hills Development Co.

Phone 2-3432



The SALVATION ARMY
Welfare—Character Building
Evangelism

215 So. Front



Tel. 4338

ROBERT STRANGE

General
Insurance
and
Bonds

MUTUAL
COMPANIES
NON-
ASSESSABLE

TEL.

2-2265

212

WILLETTS
BLDG.

Atlantic Finance Co.

JOHN BRIGHT
HILL, President

LOANS

on
Real Estate

Financing
Mortgages

Title
Insurance

Wallace Bldg.
240 Princess St.

PHONE
6047

The Independent Ice Co.

ICE — COAL

PHONE 6678

Oakes Cecil K (Maude C) assoc eng US War Dept Eng h124 Lake Forest pkwy (LF)
Oaklawn (Mrs Celeste L McClammy) furn rms 2616 Market
Oakley Saml wldr NCSCo r405 Central blvd (SPk)
—Wm P bus opr TWPCo r804 Orange
Oaks Harry (Norma) USA r816 S 17th
Oates Andrew (c; Lucille) lab r711 S 11th
—Clara (c) h815 Wooster
—Thos (c; Ruth) lab NCSCo h1304 Dawson
—Thos (c) lab NCSCo r1007 S 7th
O'Berry Josephus P (Estelle M) ftr NCSCo h8 Court K (LV)
O'Briant Albert D (Margt) tchr New Hanover High Sch h510 N 4th
—David A emp NCSCo r808 Orange
—Elnora M clk NCSCo r14 Court U (LV)
—Frank (Elnora) emp NCSCo h14 Court U (LV)
O'Brien Jack emp NCSCo r210 Walnut
O'Brient Bridie r228 Park av (O)
—Geo (Gladys) carp h804 N 4th
—Mary C (wid Martin) r228 Park av (O)
Ochs Robt C (Carolyna) r108 Forest Hills dr (FH)
O'Connell Jcs Lieut (Kate) USA r2314 Chestnut
O'Connor Hugh E emp NCSCo r Shipyard Trailer Camp
—Kathryn r420 Market apt 66
O'Crowley Agnes sten r417 Chestnut
—Francis P (Pearl L; O'Crowley's Clnrs) h111 N Jackson (SPk)
O'Crowley's Cleaners (Francis P O'Crowley) 718 Princess
Odams Jas (Lottie) USA r615 S 5th av
O'Daniels Wm V patrolmn State Hwy Patrol r110 N 6th
Odd Fellows Building 229 Princess ofc R12

PRINTING

LITHOGRAPHING

Wilmington Printing Co.

PHONE 6631
211-213 N. SECOND ST.
OFFICE FURNITURE AND SUPPLIES

Odell C C emp NCSCo r15½ Princess
—Cath Mrs checker r1619 Orange
—Chennis meat ctr Cash Serv
—Delbert (Kathryn) USA r223 S 17th
—Otis E (Eunice V) emp NCSCo h32 Pinecrest pkwy (GT)
—Viola S checker Modern Lndry & Dry Clnrs
Odems Mary G (c) hlpr Olympia Cafe r202 Parsley
Odham Hugh B (Maria P) supvr NCSCo h302 Carolina av (SPk)
—Jchn A (Gladys) pntr City Dept of Hwys h1103 S Front
—Russell L ftr NCSCo r501 S Front
Odin Bernice (Janie M) USN h57 Lake Forest pkwy (LF)
Odom Dennis T (Mildred P) mgr H L Green & Co h321 S 3d RD 2 (WPK)
—Effie J r704 Castle
—Henry P (Florine) wldr NCSCo r209 8th RD 2 (WPK)
—Jesse (c; Nannie) USA r1306 Dawson
—L M emp NCSCo r Shipyard Trailer Camp
—Lawrence C instrumentmn TWPCo r320 Dock
—Wm waiter r1015 S 6th
Odon John emp ACLRR r307 Chestnut
ODORLESS DRY CLEANERS (Owen R Brinson), "Your Old Reliable Cleaner," 2413 Market, Tel 6267 (For further information see page 20 Buyers' Guide)
Odum Chesley (Doris) civ eng r820 Dock
—Clarence L (Mary L) USN r203 Red Cross
—Georgie M janitor Tiliston Sch r22H Chas T Nesbitt Cts
—Harlee W (Georgie M) mach opr City St Dept h22H Chas T Nesbitt Cts
—Jas H (Lillian E) burner NCSCo r701 S Front
—Lillian E Mrs cash Royal Theatre r701 S Front

SHOEMAKERS, INC.

"EVERYTHING FOR THE OFFICE"

STATIONERY-OFFICE OUTFITTERS AND SYSTEMS

206-208 Princess St.

Dial 2-3332 and 2-3333

Phone 7022

JACOBI HARDWARE COMPANY, Inc.

"THE HOUSE YOUR FATHER DEALT WITH"

Good Hardware**ODUM**

- Mary A Mrs clk ACLRR r203 Red Cross
- Sam'l (c) r509 Swann
- O'Dwyer Jas J (Nellie M) formn NCSCo h421 Campbell
- Ogden Milton L Lieut Colonel (Jean) USA h112 Kenwood av
- Oglesby Agnes O (wid John L) h245 Pinecrest pkwy (GT)
- Martin J emp NCSCo r245 Pinecrest pkwy (GT)
- Ohrstrom Oliver (Doris B) USA r1822 Chestnut
- O'Keef Fannie C (wid Herbert E) tchr New Hanover High Sch h1511 Rankin
- Fred r2015 Perry av (CP)
- Jennie Mrs emp ACLRR h2015 Perry av (CP)
- Percy F (Jennie) clk ACLRR h2015 Perry av (CP)
- Olbon Vanie C (wid Jesse B) h1807 Carolina Beach rd (SH)
- Olbro David (c) lab h711 McRae
- Old Glory Taxi Co (Mrs Lillie R Williamson) 400 N 5th av
- North State Breweries Inc Thos J Hendrix mgr whol beer 1 Princess
- Oldenbuttel Carl J (Meta H) acct chf mech ACLRR h113 Forest Hills dr (FH)
- Ida P (wid J G) h420 Market apt 1
- John G burner NCSCo r420 Market apt 1
- Meta H Mrs sten ACLRR h113 Forest Hill dr (FH)
- Oldfield Barney Lieut (Sophia) USA h242 Lake Forest pkwy (LF)
- Oldham Frances D Mrs slswn Mademoiselle Shop r412 N 3d
- J Allen jr (Frances D) member County ABC Bd r412 N 3d
- Jas A (Janie) h412 N 3d
- John A (Gladys G) pntr h1103 S Front
- Mary r213 S 2d
- Thos B cllr Larkin's Credit Clothiers r710 S 6th
- Oleander Court apts ss US Hwy No 76 1 e Live Oak pkwy (O)
- Oleness Severt N (Daisy) emp NCSCo h221 Brunswick

AUTOMOBILE**CAUSEY'S SERVICE**

COMPLETE MOTOR REPAIR SERVICE

Pure Oil Products — Auto-Lite Batteries — Goodyear Tires

1202 MARKET

TEL. 9668

- Oliphant John (Emily) wldr NCSCo r722 S 4th
- Sarah R Mrs waiter h719 S 6th
- Wilson L (Iona A) mach NCSCo h121 S 8th
- Olive Jude D (Margt) wldr NCSCo r1805 Castle
- Julian G (Margt I) bus driver r1805 Castle
- Oliver Alva (c) lab NCSCo r820 Queen
- Chas (c; Flora) emp NCSCo h1A Robt R Taylor Homes
- David (c; Eliza) lab NCSCo r820 N 6th
- David USA r1906 Market
- Dennis M (Maisie E) marketing specialist USA Qrtrmstr Mkt Center h106 Audubon blvd (A)
- Dorothy (c) r705 Woods
- Fredk W (Mary H) supvr NCSCo r110 N 5th av
- Furman jr emp NCSCo r Shipyard Trailer Camp
- Grant C (Hazel) clk NCSCo r213 S 6th
- Henry E (c; Lillian) hlpr ACLRR h705 Woods
- Jas (c; Julia) lab h811 Woods
- Jasper bill poster r322 N 3d
- Javis wldr NCSCo r17 N Adams (SPk)
- John (c) lab NCSCo r1005 Fanning
- Jos carp r508 Wooster
- Ladson (c; Sallie) lab h722 Woods
- Letitia (c) h1106½ Wood's al
- Ludson (c) emp Sou Box & Lbr Co r1106½ Wood's al
- Luvenia (c) emp Sou Box & Lbr Co r1104 Wood's al
- Marie (c) emp Sou Box & Lbr Co r1104 Wood's al
- Minnie (c) prsr Southland Mfg Co
- Preston (c) lab Sou Junk Co

**Wilmington Well & Pump Co.**

Pump Repairs — Irrigation

2824 MARKET ST.

DIAL 5710

Well
Drilling

"Kings of Bottled Beer"
Budweiser

Seeds
Feeds
Fertilizers
Sprayers
Dusters
Spray
Materials

CROSS
SEED
CO.

Planet Jr.
Tools
10-12
MARKET.
TEL.
6868

Belk-Williams Co.

ONE OF CAROLINA'S BEST DEPARTMENT STORES

232-242 N. Front St.

Phone 7741

IDEAL

LAUNDRY

AND DRY CLEANERS

PHONE
6651

OLIVER

- Preston C student r1906 Market
- Rosalie W clk US War Dept Eng r1906 Market
- Sallie (c) emp Sou Box & Lbr Co r1106½ Wood's al
- Sol (c) rigger NCSCo r202½ Gore's al
- Virginia T Mrs h1906 Market
- Wm (c) usher Ritz Theatre r705 Woods
- Ollie's Cafe (c); Ollie Higgins Norman Davis) 415 S 7th
- Olmstead C Angus (Dorothy; Broad Circle Food Stores) h203 Colonial dr (FH)
- O'Loughlin Kathleen teletype opr Wmtn Star-News r106 S 16th
- Olsen Ingbarv (Mary E) r714 N 4th
- John E (Margt H) cost acct US War Dept Eng
- Olson Harold A (Martha) USA r1910 Klein rd (PP)
- Oscar H (Betty Lou) USA r101 N 23d
- Olympia Cafe (Gus Mavronicolas, Chris Karakitsos) 308 N Front
- Omohndro H M emp NCSCo r White House Hotel
- Oneal Blanche repr Southland Mfg Co
- O'Neal Edw M emp NCSCo r1 Court M (LV)
- Hazel L Mrs clk Smith's Shoe Repr r Lakeview dr
- Oneal Pettigrew L (Rachel H) wtchmn Cape Fear Terminal Co h1805 Castle
- O'Neal Saml G (Geneva) stm eng h8B Chas T Nesbitt Cts
- W Elliott (Hazel; E C Moore & Co) r Lake Forest ck
- O'Neil Blanche B Mrs floor wn h618 S 2d
- Thos R (Virginia) ship ftr NCSCo r618 S 2d
- O'Neill Bernard ofc mgr Hughes Bros r420 Market apt 22
- Charlotte D Mrs h420 Market apt 22

Louie E. Woodbury Jr. INSURANCE

- Herbert L agt Jefferson Standard Life Ins Co r420 Market apt 22
- Lawrence A clk Princess Billiard Parlor r1G Chas T Nesbitt Cts
- Open Air Curb Market (Norman A Merritt) gros 401 Chestnut
- Oppelt Jos L Major (Oleta M) USA h1822 Chestnut
- Oppenheim Ruth waiter H & W Restr r212 S 17th
- O'Quinn Nelson emp NCSCo r2311 Chestnut
- ORANGE CRUSH BOTTLERS, Electric Bottling Co, 920 Princess, Tel 6262
(For further information see page 15 Buyers' Guide and left side lines)
- Order of Railway Conductors Division No 271 at homes of members
- of Sleeping Car Conductors Local No 36 at homes of members
- Oree Anthony D (c) porter ACLRR r213 S 13th
- Orell Mary sten ACLRR h606 Orange
- Orient Lodge No 395 AF&AM Walter H McClain sec meets 1st Thursday
8 P M 15 N Front 3d fl
- Orkin Exterminating Co Inc Edw H Yarborough mgr 109 Grace
- Orman Geo wldr NCSCo r711 Central Blvd (SPK)
- Ormond Alice (c) tchr Peabody Sch r409 Anderson
- David L USA r2317 Metts
- Lewis F (Mary C) asst cond ACLRR h2317 Metts
- Ormsby David W sten r710 S 4th
- Dora E (wid David W) h710 S 4th
- G Nick (Ida L) lab City St Dept h815 N 3d
- Herbert clk Brooklyn Pharmacy r815 N 3d
- Orr G Cleveland section formn h1211 N 4th
- Jas F r1608 Ann
- John USA r527 S Front
- John C USA r209 Castle
- Marion bge checker ACLRR r112 Grace
- Ruth Mrs r810 N 5th av

CAROLINA MILLWORK CO.

H. A. DeCOVER

SASH, DOORS,
BLINDS, TRIM,
SCREENS,
STAIRS,
FRAMES AND
MOLDINGS

ANYTHING IN
MILLWORK

CORNER 17TH
AND
WOOSTER

PHONE
9715

R. C. LUCAS & SON

PLUMBING CONTRACTORS

WE CATER TO REPAIR WORK WITH FULLY EQUIPPED TRUCKS

24-Hour Service—All Work Guaranteed

401 Central Blvd. Sunset Park

Phones: 6043-4876

Appraisals

Bonds

Real Estate

Insurance

Robt. C. Cantwell, Realtors

PHONE 2-3306

212 PRINCESS

- Orrell Ann D Mrs clk ACLRR r Masonboro Sound
 —Bros (Louis B and Thos R) real est 202½ Princess
 —Charlotte bkpr Wmtn Savings & Tr Co r Colonial dr (FH)
ORRELL E KATHERINE, Manager Robt C Cantwell Realtors and Notary,
 Tel 2-3306, r602 Park av (WPK), Tel 4925
 —Earl H (Bessie H) emp NCSCo h7 Park av (WPK)
 —Edw A h602 Park av (WPK)
 —Edw A (Carrie) supt J Dallas Orrell h110 S 6th
 —Fannie M (wid John A; Powder Puff Beauty Shop) h822 Grace
 —J Dallas (Virginia B; Cape Fear Towing Co) genl contr ft Chestnut h
 Masonboro Sound
 —Jas D (Pauline H) emp NCSCo h822 Grace
 —John A (Martha P) County Auditor and Treasurer h1804 Chestnut
 —John A jr (Pearl W) tool checker NCSCo h1316 Chestnut
 —Louis B (Bessie V; Orrell Bros) h318 Orange
 —Mary L ofc sec ACLRR r606 Orange
 —Norwood (Mamie B) pres Brooks Cash Gro Co h1619 Princess
 —O F emp NCSCo r Sunset Lodge
 —Pearl W Mrs sec County ABC Bd h422 S 3d apt 4
 —R Henry (Rena S) Morse opr WUTelCo h141 Colonial dr (FH)
 —Rena S Mrs smstrs Beulah Meier Dress Shop h141 Colonial dr (FH)
 —Rosa bkpr r602 Park av (WPK)
 —Thos R (Orrell Bros) r318 Orange
 Orrell's Service Station McMillan & Cameron oprs 501 N 3d
 Orslow Frank (c) r County Home & Farm
 Ortmann Elise A r104 N 5th av
 —F Wm h104 N 5th av
 —Henry E clk ACLRR r104 N 5th av
 Orton Cigar Store (Thos H Skipper) 115 N Front
 —Hotel Whit L Brown mgr 115-19 N Front
 —Hotel Barber Shop (L Earl Brew, T LaFayette Cromartie) 119 N Front

COASTAL AND VICTORY CABS

TAXI

4464 or
2-1303

- Osborn Burness J G (Pauline G) USA r516 Ann
 —Newley carp r709 Walnut
 Osborne Beulah emp NCSCo r702 Greenfield
 —E Lee (Naomi) plmbr NCSCo h106 Morningside dr
 —Eug F (Mona) sec Wmtn Bldg Corp h2116 S Park rd (PP)
 —Foy A wldr NCSCo r604 Queen
 —Geo R emp NCSCo r Shipyard Trailer Camp
 —Wm H (Julia M) formn NCSCo h103 Morningside dr
 —Wm L sweeper Spofford Mills r135 Spofford Mills Village
 O'Shields A Juanita msngr U S War Dept Eng r222 S 4th
 —Claude sls mgr Radio Sta W M F D r RD 1
 —Garland L msngr U S War Dept Eng r9 S 7th
 —Jas (Mary) USA r612 S 3d
 —Mary L Mrs waiter New China Restr r612 S 3d
 Osmore Ruth Mrs waiter r Wesley Haley
 Ostrow A M Lieut (Evelyn) USA r2423 (2405) Market
 Ostwalt C M emp NCSCo r White House Hotel
 O'Sullivan Dennis supvr NCSCo r205 N 15th
 —G Carl (Beulah A) wldr h3C Chas T Nesbitt Cts
 —Harper M (Leona W) clk Edw G Wells h ns North Carolina av 1 e Oak
 (SH)
 —Harper M jr r Harper M O'Sullivan
 —John B (Beulah G) pntr h3B Chas T Nesbitt Cts
 —Leona pkr Southland Mfg Co r Summer Hill
 —Lila Mrs h18D Chas T Nesbitt Cts
 —Theron E r27 Jackson dr (LF)
 Ottersen Adolph (Pauline B) acct Housing Authority of the city of Wilmington
 h1901 Ann
 Otey Arth K jr (Lure R) emp NCSCo h114 Pinecrest pkwy (GT)



Sneeden's Cycle Co.

J. R. Sneeden "Since 1914"

114 Market

Tel. 6022

Fishing Tackle, Bicycles, Radios, Sporting Goods

BRUNSWICK HOTEL

Under
New
Management

Reason-
able
Rates

N. Front
at
Grace

TEL.
4365



Made
Purely for
You

SALLY

ANN

Bread
Pies
Cakes
Pastries

ROYAL BAKERY

OFFICE AND
RETAIL STORE
1306-1308
MARKET

Tel.
7171

**FEEL
FRESH
DRINK
ORANGE-
CRUSH**



**ELECTRIC
BOTTLING
CO.**

Bottlers
and
Distributors
A Full Line of
Assorted Soda's
TEL.
6262



City Laundry Co.

26 N. 2nd St.

Phone 4455

**Complete
Dry
Cleaning
Service**

Otis Elevator Co Jas D Snow local agt 127 N Front R413
—J D (Ruth) USA r44 Lee dr (LF)
Ottaway Albert G (Inez) bus opr r1018 Cowan
—E T (Ruth) wldr NCSCo r316 S 5th av
—Norman C (Goldie) burner NCSCo h209 Dock apt 6
Otterbourg Lunda Mrs smstrs Diana Stores Corp r RD 3
Otti Helen G Mrs clk U S War Dept Eng r Kitty Cottage Wrightsville Beach
**OTTS JENNINGS (Ruth C), Immigrant Inspector U S Immigration and
Naturalization Service, Office 223 Federal Bldg, Tel 2-3672, h307 Green-
field Apt 4, Tel 9408**
Ottwell A L emp NCSCo r703 Central blvd
Ottwell Ronald C (Mildred) clk h126 Colonial Village
Oudy N L guard NCSCo r323 S Front
Oulla W B slsmn Pender Furn Co r312 Ann
Ourt Carrie B sten ACLRR r RD 1 (Ogden pl)
—Fred C swtch opr ACLRR r Buena Vista
Oury Ella S (wid W C) r515 Orange
Outlaw Ellen r4 S Burnett blvd (SPK)
—Geo G asst cash ACLRR r4 S Burnett blvd (SPK)
—Jasper K (Lundy J) gro 820 Marsteller r816 S 6th
—Jos L (Ellen G) mech Long Motor Co h4 S Burnett blvd (SPK)
—Jos L jr Lieut USA r4 S Burnett blvd (SPK)
—Luberta (c) dom r513 S 7th
—Lundy J Mrs clk Jasper K Outlaw r816 S 6th
—R F atndt White's Amoco Serv r RD 1
Ovebee Jesse B (Dorothy M) USA h35 West dr (LV)
Overby Adelaide (wid Thos J) h409 Bladen
—Audrey student r409 Bladen
—Devereaux B plmbr NCSCo r409 Bladen

ALBERT F. PERRY

INSURANCE — BONDS

230 Princess St.

Dial 4403

—Ellen r409 Bladen
—Harold student r409 Bladen
—Richd wldr NCSCo r409 Bladen
—Vernon electn NCSCo r409 Bladen
Overcash Fred (Louise) emp NCSCo h ws Castle Hayne rd 33 n Smith Creek
—Madie C clk U S War Dept Eng r Carolina Beach NC
Overcrash Herman emp NCSCo r210 N 3d
Overman Harry clk NCSCo r123 Brookwood av
—Hazel tchr Sunset Park Sch r123 Brookwood av
—Jas M (Lela) const formn ACLRR h123 Brookwood av
—Jerry A (Ruby) supvr NCSCo h8 Court J (LV)
—Tracy emp NCSCo r2311 Chestnut
Overmier Thos lieut USA r201 S 4th
Overmoe Orville W (Kate M) USA r7 Lee dr (LF)
Overton Jacob J (Virginia T; Overton & George Grocery) r RD 2
—Raymond L (Emma) h807 S Front
—& George Grocery (Jacob B Overton, Jos W George) 901 N 4th
Owen Angle B (c; Mabel T) carrier PO h1013 S 12th
—Angle B jr (c) driller NCSCo r1013 S 12th
—Anthony (Margt) electn NCSCo r322 S 17th
—Archie D Lieut (Margt G) USA r7 Park av (WPk)
—Arseed nurse N Wmtn Red Cross Sanitorium r do
—Beatrice (c) emp Caison Bros Lndry h1013 S 12th
**OWEN DOROTHY, Florist, Cut Flowers and Floral Designs 1619 Nun at
17th, Tel 5142, h322 S17th, Tel 9453 (For further information see page
35 Buyers' Guide)**
—Emma (c) maid r607 Wright
—H Margt designmkr Dorothy Owen r322 S 17th
—Henry (c) pntr r312 Anderson
—Jas L clk ACLRR r Leslie E Owen
—Julian A (Ella) cond ACLRR h410 N 3d

**NORRIS'
NEWS
STAND**

C. L. NORRIS
Prop.

Complete Line of

Magazines
Newspapers
and
Express
Money Orders
Tobacco
Cigars
Cigarettes
and
Soft Drinks

104

RED CROSS

Tel. 7462

Serving
The South
For Over
75 Years

**HONNET
1867 - CO.**

14 No. Front — Tel. 2-3736

**Jewelers
Silversmiths
Repairers**

F. E. LIVINGSTON & CO.

**REAL ESTATE
RENTS** **INSURANCE
FIRE—CASUALTY**

240 Princess St.

Phone 6047

OWEN

- Leslie E (Eva M) genl formn h ws Castle Hayne rd 5 n Gordon rd
- Myriam L nurse Wmntn Public Health Nurses Assn r503 Wrightsville av (CP)
- Ray Lieut (Doris) USA r120 Border av (B)
- Stacy L (Elnora) emp NCSCo r5 Court S (LV)
- Thos (c; Lula) emp NCSCo h110 S 12th
- Owens Annie (c) waiter Wm Owens r902 Dickinson
- B W (c) lab NCSCo r609 S 10th
- Calvin (c) lab ACLRR r808 McRae
- Chas (c) student r110 S 12th
- Clyde emp NCSCo r203 Grace
- Curtis (c; Flossie) lab NCSCo h901 S 13th
- David G (D G) vehiclemn Ry Exp Agcy r406 Grace
- David (c) rigger NCSCo r1104 N 6th
- Eliza (c) cook Wm Owens r902 Dickinson
- Geo emp NCSCo r516 N 2d
- Getta (c; Johnie L) rigger NCSCo r1007 Chestnut
- Haywood (c; Lula B) lab h1004 Moore
- J E wldr NCSCo r Mrs Mary L Benson
- John (c; Alice) r720 Orange
- John emp NCSCo r110 S 5th av
- Laura M waiter Friendly Cafeteria & Restr r313 Chestnut
- Lonnie C (Rosa) crane opr NCSCo r1023 S Front
- Napoleon J (Rosalie P) gauger Texas Co h ns Tennessee av 1 e Carolina Beach rd (SH)
- Richd E (Janie) burner NCSCo r301 Central blvd (SPk)
- Robt E (Julia B) bus opr TWPCo h ns Tennessee av 3 Carolina Beach rd (SH)
- S W jr emp NCSCo r15½ Princess



**David
Jacobi
Supply
Co.**



**Paints
Hardware
Paper
Products
Hotel
Supplies
Rope**

• 101
S. FRONT
Tel.
9451



**Sales
Service**

Batson Motor Co.

1102 MARKET TEL. 4545



- Watson (c; Katie) lab NCSCo r709 Campbell
- Wm emp NCSCo r703½ N 4th
- Wm (c; Eliza) restr 900 Dickinson h902 do
- Owensby C Clifford (Ruth T) clk County A B C Bd h20½ N 7th
- C Clifford jr clk ACLRR r20½ N 7th
- Ownby Cletis r1811 Carolina Beach rd (SPk)
- M H emp NCSCo r Shipyard Trailer Camp
- Mattie smstrs Southland Mfg Co
- Oxendine John W (Mary L) mech TWPCo r4 Dawson
- Oxford Mary I (wid Aaron H) r601 Central blvd (SPk)
- Roger C formn NCSCo h601 Central blvd (SPk)
- Oxindine Earl burner NCSCo r212 S 2d
- Oxley Prayther R (Reba A) mgr Wmntn Lunch Co h810 Princess
- Oxner Ralph emp NCSCo r1811 Carolina Beach rd (SPk)
- Ozmant Fary C Mrs h42 Pinecrest pkwy (GT)
- Howard T USCG r42 Pinecrest pkwy (GT)
- Ozmar Ruth F waiter USA Restr r Summer Hill
- Ozment Baxter F (Callie B) printer Wmntn Star-News h ns Wrightsville tpk RD 2 1 e 7th (I)
- Baxter F jr (Frances C) city firemn r104 Northern blvd (SPk)
- Mary E (wid John J) r Baxter F Ozment
- Pablen John L (c; Marie) lab NCSCo r1007 Woods
- Pace Henry (c; Blue Bird Barber Shop) r311 N 6th
- Hettie H Mrs nurse r819 Orange
- Pacer Alf (Elsie) electn r1617 Castle
- Pack Edw (c) lab NCSCo r720 Walnut
- Hugh emp NCSCo r9 Princess
- Isaac (c; Nettie) lab NCSCo r905 S 10th
- Packard Danl B (Dorothy) sr asst civ eng ACLRR h317 Dock



SNEEDEN-YORK CO.

**REFRIGERATION—AIR CONDITIONING
ATHLETIC SUPPLIES**

115 MARKET TEL. 9761



FARRAR TRANSFER & STORAGE WAREHOUSE

*Fireproof
Warehouse*

Household Goods
Merchandise
STORAGE

Local and Long
Distance
MOVING

Agent:
**ALLIED VAN
LINES**

1121
S. FRONT ST.
Tel. 5317

EDWARD G. CRAFT

Member of
American
Institute of
Accountants

North Carolina
Asso. of C.P.A.'s

Certified Public Account- ant

**Audits
Systems
Tax Service**

**22-23 Trust
Bldg.**

Phone
5587

P. O. Box 552

The Wilmington Savings & Trust Company

Member Federal Reserve System and Federal Deposit Insurance Corp.
Capital, \$300,000.00 Surplus, \$600,000.00

Packer Douglas (Carolyn) USA r1108 S 13th
—J Ward tmkpr r411 N 2d
—Willie C gatekpr White Ice Cream & Milk r117 Wright
Padgett Alma R buyer Efirid's Dept Store h420 Market apt 2
—Benj E (Ruby M) oter ACLRR h1706 N 10th
—Betty slswn X Dept Store
—Chas G hlpr Wmtn Coca-Cola Btlg Wks r209 Walnut
—Columbus C (Mattie) hlpr NCSCo h909 N 3d
—Deems B (Mary G) aud City Clerk r1816 Grace
—Elmo clk Champion Compress & Whse Co h1816 Grace
—K Calvin (Myrtle) hlpr NCSCo h915 N 3d
—King D blrmkr NCSCo r1706 N 10th
—Laurence (Pauline) wldr NCSCo h308 Mercer av
—Leroy (Letha) ftr NCSCo h404 Mercer av
—M Lucille priv sec Alton A Lennon r RD 1
—Minnie L (wid Benj) h1114 N 4th
—Orby H (Annie) hlpr Hanover Iron Wks h1005 N 4th
—Sefton wld NCSCo r115 S Monroe (SPK)
—Thelma F clk PO r RD 1
—Theo D (wid Jas C) r1816 Grace
—Thos B (Mary H) plmbr NCSCo h909 Chestnut
—Winfred W clk Brooklyn Fish Mkt r909 N 3d
Padgett Norwood wldr NCSCo r2006 Market
Padrick see also Patrick
—Anna L bkpr r1709 Ann
—David J (Anna N) mgr genl teleg ofc ACLRR h1709 Ann
—Denver C (Laura C) h8 N 17th
—Eliz r Wm M Godwin
—Eula M student r105 Meares

H. F. Wilder Real Estate Agency

Sales — Rentals

207 Princess

Tel. 4932

HANOVER

Building & Loan Association
Series—January, April, July, October

3% PAID ON SAVINGS

207 Princess

Tel. 4932

—Fannie W Mrs sandwich mkr New Hanover High Sch Cafeteria r414 S 4th
—Howard (Louise) driver h804½ N 4th
—Ida K (wid David) r710 Walnut
—Irving L (Emma) lieut Engine Co No 5 h2016 Metts av
—J Albert (Lettie) carp r1013 S Front
—Jas A (Eliza M) electn NCSCo h1112 S 4th
—Jas H r2016 Metts av
—Jas R h714 N 4th
—Jos fish 1102½ Cowan r714 N 4th
—Julius (Alma J) pntr NCSCo h1210 S 4th
—Laura C Mrs bkpr Shell Safti Serv Co h8 N 17th
—Lettie smstrs Southland Mfg Co
—Lucille waiter r615½ N 4th
—Mary E sten r1709 Ann
—Oscar E (Fannie M) gas checker h105 Meares
—Oscar O USN r105 Meares
—Randall driver Richd Sullivan r706 N 4th
—Richd M jr (Myrtle M) slsmn Shoemakers Inc h409 S 17th
—Ruth r504 N 4th
—Ruth G ofc sec Great Northern Life Ins Co r319 Walnut
—W Roland (Annie M) carp h215 Pauline av
—Walter J (Leona) mech Maudin Mtr Co h3905 (3009) Market
—Wm E (Lillian N) electn Mason Elec Co h1021 S 4th
Pae Thos J (Kath) h318 Red Cross
Page — h ns Masonboro rd 5 e Strawberry (WPk)
—A Louise clk NCSCo r Walter C Page
—Alma B (wid Carl) slswn Belk-Williams Co r520 S 5th av
—Attie L cash Belk-Williams Co r Acme N C
—Benj G (Edith) chf clk ACLRR h121 S 6th
—Bert (Vivian) USA r411 S 3d
—Bessie (c) h313 S 6th

Pickard's

Fishing
Tackle

Sporting
Goods

Johnson
Outboard
Motors

Bicycles

209

Market St.

PHONE

2-3224

WILL
REORDER
FLORIST

CUT FLOWERS
FUNERAL DESIGNS

Flowers by Wire

"Say It With Flowers"

121 N. FRONT - TEL. 9649

White's

PASTEURIZED
DAIRY PRODUCTS

**QUALITY YOU CAN
TASTE**
PHONE 6681

PAGE

- Bruce W (Lauretta) supt Sunset Co h5 S Jefferson (SPk)
- C T bus boy Wimpy's Sandwich Shop r White House Hotel
- Carl A (Hazel H) USA r706 Castle
- Carleen A sten Keith Milling Co r520 S 5th av
- Clardius A waiter Crystal Restr r403½ N Front
- Clarence W (Pearl G) mach NCSCo r Walter C Page
- Clarice slwn Wahl's r221 S 6th
- Danl (Edith) h40 Hrdson dr
- Dolton (c; Bessie M) angle smith NCSCo h1107 S 13th
- Donald (Louise G) clk PO h105 Bryan av (HPk)
- Ellis emp ACLRR r312 Red Cross
- Ernest R (Mildred I) wtchmn h212 Wright
- Eug (c; Bessie) lab NCSCo r508 S 14th
- Goldie waiter Saffo's Restr r9½ Princess
- Harold (Reba) formn ACLRR h168 Colonial Village
- Harry (c) emp Crotty Bros N C r1115 Market
- Jas H asst mgr Singer Sewing Mach Co r RD 1
- Jas W (Lessie M) sta mstr ACLRR h224 Country Club blvd (W)
- Jessie wldr NCSCo r12 S 6th
- Jos L (c; Minnie) porter r17 S 13th
- Josephine opr SBT&TCo r42 Hudson dr
- Julia (c) waiter r310 McRae
- Leslie M (Louise G) clk ACLRR h1721 Carolina av
- Leslie M (Mary U) USA h144 Lake Forest pkwy (LF)
- Lessie M Mrs sec to safety dir ACLRR h224 Country Club blvd (W)

AIR-CONDITIONED	HOTEL CAPE FEAR	RATES
COFFEE SHOP		REASONABLE
MODERN		FIREPROOF
CONNECTING		ON U.S. HWYS.
GARAGE		# 17,74,76,117
CHESTNUT and 2d STREETS		

- Lester emp NCSCo r Sunset Lodge
- Lois waiter Wmin Quick Lunch r319 Chestnut
- Lonnie T (Repsey) emp NCSCo h42 Hudson dr
- Louise G Mrs sten Wmin Iron Wks h1721 Carolina av
- Marion E clk ACLRR r224 Country Club blvd (W)
- Mary F student r410 Walnut
- Mary L smttrs Southland Mfg Co
- McIver (c; Lucy) lab r708 N 6th
- Odessa C Mrs ofc sec ACLRR h1719 Orange
- Pansy clk NCSCo h12 S 6th
- Pulaski L r1721 Carolina av

PAGE RINALDO B (Daisy G), Publisher Wilmington Star-News, r Summer "Villa Marguerita", Harbor Island, Tel 7614, Winter Oleander, Tel 2-3284

- Robt emp NCSCo r24 Terrace Walk (GT)
- Robt (c) lab r709 N 2d
- Robt (c) lab r705 Walnut
- Robt (c) USA r404 N 7th
- Ruth L ofc sec Acme Fertilizer Co r227 Brookwood av
- Saml N (c; Mabel) pntr h906 S 9th
- Sceber (c; Carrie) lab NCSCo r1118½ N 6th
- Steph F (Eva S) cond ACLRR h410 Walnut
- Steph F jr emp NCSCo r410 Walnut
- Telf (c) janitor Sunshine Lndry
- Theo B (c) lab NCSCo r409 McRae
- Toby (c; Willie) auto mech r910 Castle
- W Robt jr USN r1719 Orange
- Walter (c) lab r711½ Brook's al
- Walter C (Sarah A) h ns Pinecrest ter 10 e Carolina Beach rd
- Wm C jr (Mary E) watch rprs 112 Princess r Acme N C
- Wm E clk ACLRR r312 Red Cross
- Wm R (Odessa) clk ACLRR h1719 Orange

LESLIE R. HUMMELL
Representing
**AETNA LIFE — NATIONAL LIFE
PRUDENTIAL INS. CO. of AMERICA**

Also Rep. Large Reliable Stock Companies For Fire and General Insurance
232 PRINCESS PHONE 6118

**McKEE
BROS.
ICE
&
COAL CO.**

TEL.

6327**RED-ASH****COAL****For a****HOT****FIRE**

710 Castle

and

601 Greenfield

307-309 North Front St.

— Tel. 6626 —

SEARS, ROEBUCK AND CO.

Wilmington, N. C.



Finkelstein's

- Diamonds
- Watches
- Jewelry

CLOTHING
SPORTS
WEAR

Work Clothes
Uniforms and
Equipment

6 - 8

S. Front

TEL.

5662

H. G. Latimer & Son

Wallace Bldg.
Phone 2-3856

Insurance

Sound
Protection

PROMPT
SERVICE

Substantial
Savings
on Premiums
for
Desirable
Risks

PRINTING RULING
JACKSON & BELL Co.
BINDING
105-109 N. SECOND ST. PHONE 5817

Paige Arnold (Mary L) USA r211 Castle
—Robt J (c) tchr Williston Industrial Sch r416 N 7th
—Wilhelmina (c) prsr Snow White Lndry
Painter Arnold R (Joseph C) USA h87 Lee dr (LF)
Pait Ernest S emp NCSCo r4 Court N (LV)
—I C emp NCSCo r NCSCo Appr Dormitory
—Lonnie emp NCSCo r13 Court V (LV)
Palace Barber Shop (Wm W Highsmith) 103 Market
Palaski John P (Alta M) USA h18 Lee dr (LF)
Palica Michl (Helen) USA r211 Williams
Palmer Betty sec Hemenway Sch r715½ Princess
—Delbert L (M Esther) h420 Market apt 62
—Delbert L jr emp ACLRR r420 Market apt 62
—Donald Lieut (Jane) USA r28 Mimosa pl (CCP)
—Edw (c) emp NCSCo r904 S 14th
—Florece (c) maid r214 Gore's al
PALMER GARLAND F, Cashier The Morris Plan Bank of Wilmington,
r1515 Chestnut, Tel 2-3450
—Geo (c; Irene) USA r609 Church
—Gloria A clk ACLRR r715½ Princess
—Leon (c) r214 Gore's al
—Leslie L drftsmn ACLRR h715½ Princess
—Mary N r420 Market apt 62
—Richd wldr NCSCo r509 Market
—Roy (c) lab NCSCo r1023 S 13th
—Ruth sten OPA r Cape Fear Hotel
—Wm H (Julia F) clk ACLRR h1408 Grace
Palmer Edw clk Big Star Stores
Panarotto Maria R Mrs slswn Beverly's r109 Walnut
Pancol Thos USA r118 Red Cross

THE Jewel Box

YOUR FRIENDLY CREDIT JEWELERS INC.
109 N. FRONT STREET

Panetos Speros (Victory Restr) r225½ Princess
Panke Donald H (Doris L) USA r202 Kenwood av
Pantazes Steven (Effie Z; Sanitary Cafe) h520 Nun
Panteladis John (Dorothy B; Saffo's Sandwich Shop) r305 Campbell
Panvini Vincent J Lieut (Adele) USA hE12 Oleander Court
Parzenhagen Leroy F asst mgr Clark's Credit Clothiers r624 Dock
Pape Wm R (Annie R) rte agt ACLRR h 10 n MacMillan av RD 2 (WPk)
Paradise Grill (c; Wilber L Harris Beecher Williams) 916 S 13th
Paradissis Peter C (Capitol Wine Shop) and USA r204 Princess
Parady Elva clk J Frank Collier
Paramore Irma Mrs r516 N 3d
Parcell Clarence (Margt) mtl wkr NCSCo r507 S Front
Pardy J G emp NCSCo r NCSCo Appr Dormitory
—Jack G emp NCSCo r NCSCo Appr Dormitory
Parham Geo H (Mittie L B) spl agt Equitable Assurance Soc of the US
r114 N 16th
—Mittie L B Mrs slswn The Julia r114 N 16th
—Roy W (Lucille C) wldr NCSCo h8 Court L (LV)
Parish Claudie Lieut (Edith) USA r311 S 5th av
—Florence M (wid Archie R) r1716 Carolina av
—Philip J (Ethel G) sergt Police Dept h1716 Carolina av
—Robt L supvr US Home Owners Loan Corp r1 Hydrangea pl (O)
Park Boyd (Scottie L) USA r519 S Front
—Eliz L msngr US War Dept Eng r401 Market
—Wm C (Desiree) supt NCSCo h203 Live Oak pkwy (O)
Parker A O r319 S 3d
—Alhea S Rev (Etta T) dist supt Wmtn District Methodist Churches h519
Grace
—Alf Q (N Lillian) vulc MacMillan & Cameron Co h11 S Adams (SPk)
—Alton T (Beulah L) agt Sou-Dixie Life Ins Co h306 Harnett



The Insured Peoples Building & Loan ASSOCIATION

Wm. M. Hill, Sec. Low Cost Real Estate Loans
112 PRINCESS TELS. 2-3371, 2-3372

DIAL 4954

Pender COMPANY
 "ASSISTANT HOMEMAKERS"
 FURNITURE
 28 SOUTH FRONT ST.
 WILMINGTON, N.C.

PARKER

- Alvin ftr NCSCo r202 Nun
- Alvin H plmbr NCSCo r414 S 6th
- Arth (c) lab r720 Hanover
- Azilee clk r520 Wooster
- Bascom mach r500 Norfleet's al
- Beatrice M (c) cook r1116 Queen
- Bernard pipe ftr NCSCo r409 S 4th
- Boyd (Lula G) mdse broker 227 N Walter h20 N Monroe (SPk)
- Boyd R r206 N 2d
- Buster (c) emp Sou Box & Lbr Co
- Carl D (Allie M) hauling h1410 Castle
- Carlton A (Lucille) tack wldr NCSCo h420 S 5th av
- Cecil H (Eloise B) slsmn Belk-Williams Co r307 N 2d
- Chas cement wkr r917 N 4th
- Chas B (Fannie W) h1002 Market
- Chas D clk ACLRR r1002 Market
- Chas M (Evelyn) emp NCSCo h114 S 7th
- Chas M (Mary L) supvr NCSCo h17 Harrison (SPk)
- Christian dietn Jas Walker Mem Hosp r do
- Collie (c; Emma L) lab NCSCo h818 Wooster
- Cornelius (c; Gladys) stevedore h717 N Front
- D R carp r706 N 3d
- David (c) lab NCSCo r1020 Hall
- David M driver Farrar Trans & Stge Whse
- Donald R (Eliz F) slsmn A H Yopp Piano Co h1916 Ann
- Doris r402 N 2d
- Earl (Minnie) plmbr NCSCo h416 S 4th
- Edna Mrs smstrs Mademoiselle Shoppe r819 Chestnut
- Edna E waiter Sou Kitchen r402 N 2d

CHARLES S. LOWRIMORE

CERTIFIED PUBLIC ACCOUNTANT
 TAX CONSULTANT

708 Murchison Bldg.

209 N. Front

Tel. 4421

- Edw (c) lab r610 Foster al
- Edw (Azaline W) USA r217 Poloogt av
- Edwin ftr NCSCo r132 S Harrison (SPk)
- Eloise r1503 Ann
- Evelyn clk Peerless Clnrs r114 S 7th
- Floy R (wid Schoeffler H) h307 Northern blvd (SPk)
- Frank M (Cleo) emp NCSCo h163 Pinecrest rkwy (GT)
- Fredk H (Mary M) janitor Sunset Park Sch h106 N Jefferson (SPk)
- G R (Audrey C) burner NCSCo h422 S 3d apt 2
- Geo D (Sallie Y) driver h515 Castle
- Gertrude (c) maid r1012 N 5th av
- Gilliam V (Gladys) wchmn NCSCo h303 S 6th
- Gladys Mrs opr SBT&TCo r327 Mercer av
- Harvey M USA r520 Wooster
- Helen (c) prsr Southland Mfg Co r310 N 6th
- Helen slswr r409 S 4th
- Hettie A (wid David) bdg 402 N 2d h do
- J J emp ACLRR r212 Red Cross
- J Wiley (Bessie F; Parker Mach & Wldg Wks) h32 Mimosa pl (CCP)
- Jas (c; Mizzouie) firemn Hilton Lbr Co h711 Howard
- Jas (c; Mary) lab NCSCo h10 N Liberty Ct (H)
- Jas (c; Sarah) lab h703 McRae
- Jas B (Annie) carp h ns Strawberry av 2 e 5th RD 3 (WPk)
- Jas K (Lula I) pntr NCSCo h327 Mercer av
- Janette opr SBT&TCo r1410 S 7th
- Jeff B (c; Mary) lab r302 King (LG)
- Jesse C (Pearl W) slsmn Springer Coal Co h1506 Orange
- John B (Margt A) wldr NCSCo h1 Court X (LV)
- John B (Mary K) h1809 Queen
- John B jr burner NCSCo 1809 Queen

T. W. WOOD and SONS

"Seedsmen Since 1879"

Seeds, Feeds, Bulbs, Plants, Fertilizers, Etc.
 317-19 N. FRONT

TEL. 4620



There's
 nothing
 like

GAS

for

COOKING
 REFRIGERATION
 WATER
 HEATING
 HOUSE
 HEATING

**TIDE
 WATER
 POWER
 CO.**

Tel. 4411

READ

STAR-NEWS

PAPERS

Morning

Evening

Sunday



McGRATH & CO.

MUSICAL INSTRUMENTS — PIANOS
RADIOS AND REPAIRS

Phone 2-3546

108 Market St.

CITY OPTICAL CO.
OPTICAL SUPREMACY

218 N. Front St.

Phone 7236

THOS. B. LILLY

Owner and
General Manager

PARKER

- John C (Virginia H) slsmn Royal Bky r709 N 5th av
- John C jr (Nina) crane opr NCSCo h101 S 16th
- John D ftr NCSCo r120 Morningside dr
- John E pntr H Jier Giavina r202 Nun
- John R driver r1410 S 7th
- John W (Nellie) wldr NCSCo r6 S 16th
- John W Ensign USN r1506 Orange
- Joe E NCSCo r502 Central blvd (SPk)
- Julian C driver Oscar R Parker r1410 S 7th
- Julius A (Bessie H) mach NCSCo h520 Wooster
- Katie (c) h711 Bladen
- L H USA r212 Red Cross
- Lenora (c) r610 Foster al
- Leon (c) lab NCSCo r610 Foster al
- Leonard (Virginia) carp h ws Pennsylvania RD 2 1 n Cedar av (A)
- Lillie (c) maid r714 Marsteller
- Lloyd wldr NCSCo r112 S 7th
- Louis J (Fannie) wtchmn Wmtn Iron Wks h212 Church
- Louise ofc wkr r401 Market
- Lucile clk r2302 Princess st rd
- Lula (c) maid r714 Marsteller
- Lula I Mrs inspr Spofford Mills h327 Mercer av
- Luth V wldr NCSCo r1018 Market
- Machine & Welding Works (J Wiley Parker) 118 S Water
- Marion emp NCSCo r316 N 2d
- Mattie (c) dom r808 N 6th
- Minnie H slswn S H Kress & Co r409 S 4th
- Minnie L (wid John W) h2916 Princess st rd

BF Goodrich
Silvertown Stores

14 NO. 3d

TEL. 7560

Switch To
Goodrich
1st in Rubber

- Tires
- Batteries
- Radios
- Bicycles

- Nathaniel A pipe bender NCSCo r308 Grace
- Nellie (c) dom r404 N 7th
- Nora r404 Mercer av
- O J wldr NCSCo r213 Wright
- Ola B emp NCSCo r29 Pinecrest pkwy (GT)
- Oliver (c; Lucinda) lab NCSCo h819 Wooster
- Oscar R (Lillie C) concrete contr 1410 S 7th h do
- Pearl (c) maid r414 Harnett
- R B supvr NCSCo r307 Northern blvd (SPk)
- R C emp NCSCo r206 Orange
- R S emp NCSCo r513 N 3d
- Rendell G (Bernice G) carp r515 Castle
- Robt (c) lab NCSCo r905 Green
- Robt D (Lucille F) supvr NCSCo h102 Pinecrest pkwy (GT)
- Roland guard NCSCo r317 N 4th
- Rosa L (c) maid r405 Anderson
- Ruth slswn H L Green & Co r404 Mercer av
- S E emp NCSCo r White House Hotel
- Simon (c) lab Wmtn Terminal Whse Co r711 Bladen
- Stella A clk Futrell's Pharmacy r1914 Perry
- Susie (c) dom r618 Bladen
- Susie (c) maid h714 Marsteller
- Thos L (Frances E) wldr NCSCo h16 Court V (LV)
- W J (c) lab NCSCo r711 Bladen
- W R driver r210 Walnut
- Walter (c) lab NCSCo r605½ N 8th
- Wilburn C USN r1506 Orange
- Wm A (c; Eliza L) lab NCSCo h10 N Lincoln ct (HE)
- Wm B mech White Ice Cream & Milk Co r502 Norfleets al
- Wm C (Gladys) USMM h325 Mercer av

FOY, ROE & CO.

"Dependable Outdoor Wear for Men"

9-11 NO. FRONT

TEL. 5923



The Morris Plan Bank

of Wilmington

"The Bank For The Individual"
SAVINGS AND LOANS

Member Federal Deposit Insurance Corporation

PARKER

- Wm F (Dorothy) crane checker Taylor-Colquitt Co h9A Chas T Nesbitt Cts
- Wm L msngr r405 Queen
- Willie (c) r711 Bladen
- Youngless (c; Camillia C) lab Independent Ice Co h516 N 7th
- Parkinson Forest (Mary) USA h ns Newton av 2 w Castle Hayne rd
- Parks C Truman (Louise F) wldr NCSCo h507 Church
- Clara B sec Dr Saml O Pruitt r219 Castle
- Clarence wldr NCSCo r120 N 3d
- Elijah (c; Eliza) lab r1221 S 9th
- H C emp NCSCo r720 S 6th
- J Russell (Emma B) eng NCSCo h312 S 3d
- Jack r219 Castle
- Jos D emp NCSCo r7 Pinecrest pkwy (GT)
- Lewis R (Rosa V) emp NCSCo h84 Pinecrest pkwy (GT)
- Maude (wid Jack W) supt Murchison Bldg h219 Castle
- Robt L (Rosa) emp NCSCo h84 Pinecrest pkwy (GT)
- Susie (c) maid h807 Taylor
- Parlier Agnes M (wid Rufus G) r Rufus G Parlier
- Rufus G (Eliz) supvr of plant eng NCSCo h ss Strawberry av 1 e 6th RD 3 (WPK)
- Wm C emp NCSCo r NCSCo Appr Dormitory
- PARMELE C B & CO** (Chas B Parmele, U L Spence Jr, F H Elmore Jr), General Insurance 242 Princess, Tel 2-3186 (For further information see page 54 Buyers' Guide)
- Chas B (Emily D; C B Parmele & Co; McMillan Buick Co; Mauldin Motor Co) h29 U S Hwy No 76 (CCP)
- Lydia J (wid Edgar G) r26 Mimosa pl (CCP)

Goodyear

— CONVENIENT TERMS —

Home

Tires

Radios

Auto Parts

Batteries



THREE-T-STOPS INC



Furnishings

Gold Seal

Congoleum

Manhattan

Watches

25 So. Front St.

Tel. 2-3972

Parnaby Hope Mrs clk Crotty Bros N C

Parnell Atlas wldr NCSCo r605 S Front

—Elbert D (Maude) crane opr NCSCo h ns Park av 1 e Floral pkwy (A)

—H supvr NCSCo r810 Central blvd (SPK)

—J R r2824 Market

—Murphy M shop asst Spofford Mills

—Ralph E (Helen) emp NCSCo h1802 Castle

—Sanford E (Rosalie) ftr NCSCo h26 Court S (LV)

Parris Earl (Christine M) carp NCSCo r521½ S Front

—John D (Mary) pntr Cape Fear Terminal Co h1725½ Carolina av

—Mary B Mrs sten The Groceteria No 1 h1725½ Carolina av

—Willard emp NCSCo r10 Hudson dr

—Winfred J emp NCSCo r10 Hudson dr

Farrish Archie R (Mary J) policemn h1024 Cowan

—Clyde W cement wkr r112 Grace

—Foster (c) r1310 N 7th

—Gilbert emp NCSCo r202 Grace

—Herbert H (Mary) gro 914 N 4th h512 S 2d

—Hilton E clk ACLRR r203 Grace

—Jas F (Pearl) ship ftr NCSCo h1920 Klein rd (PP)

—Jas L r95 Spofford Mills Village

—Jas R emp NCSCo r Shipyard Trailer Camp

—Jas V (Gertrude) h95 Spofford Mills Village

—Jasper C hlpr Wmtn Coca-Cola Btlg Wks r95 Maple

—John (Dorothy) waiter h305 Campbell

—Louis emp NCSCo r111 Walnut

—P N r YMCA

—T U lm clnr Spofford Mills

—Temp (Oneta) plmbr r2 Central blvd

E. L. MATHEWS

Agent **EQUITABLE LIFE**

Fire — Accident and Health — Auto — Liability — Bonds

901 MURCHISON BLDG.

PHONE 7125

J. B. McCABE & CO.

W. C. Nichols,
C.P.A.

Certified Public Accountants

Murchison Building

PHONE 5151

THE BAXLEY COMPANY

(Spurgeon Baxley)

Direct-Mail and Newspaper Advertising

SEE US FOR
MIMEOGRAPH-
ING
MULTIGRAPH-
ING
ENGRAVING
LITHOGRAPH-
ING
ADVERTISING
SPECIALTIES
CALENDARS
IDENTIFICATION
BADGES
SOCIAL
SECURITY
CARDS
DECALCOMANIA
TRANSFERS

204 Willetts
Bldg.
(118-122
Princess St.)

PHONE
6873

WMFD
YOUR
BLUE NETWORK

STATION
1400
ON YOUR DIAL

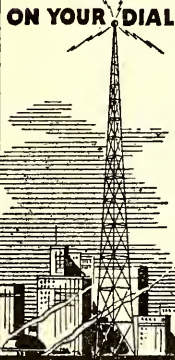

WILMINGTON
N. C.
TELEPHONE
4840

Efird's
DEPARTMENT STORE

All That's New and
Up-to-Date at prices
that will please you.

Parrott Benj (c) lab NCSCo r1012 Dickinson
—E M plmbr r809 N 3d
—Wm T (Virginia) material mn NCSCo r801 Market
Parrotte Henry (Elva) h113 N 6th
Parsley Blanche church see Church of the Covenant r Masonboro Sound
—P Aubrey (Eliz P) pres-treas Hilton Lumber Co h211 S 4th
—Play Grounds 1615 N 5th av
—Robt R jr Lieut US Ar211 S 4th
Parson M A carp r704 N 4th
—Milton carp r504 N 4th
—Raiford (c) lab NCSCo r510 Woods
Parsons A wldr NCSCo r322 N 3d
—Jesse wldr NCSCo r810 Central blvd (SPk)
—Oliver (c) emp NCSCo r413 ABC al
—W G slswm Wahl's r RD 2
Partain H R emp NCSCo r Shipyard Trailer Camp
Partan Everett wldr NCSCo r615 S Front
Partick Edw D (Lucy N) slsmn h215 N 5th av
—Edw D jr USA r215 N 5th av
—Helen L student r215 N 5th av
—Lucy Mrs cafeteria supvr Hemenway Sch r215 N 5th av
Partin Leo emp NCSCo r603 Chestnut
—Walter R r Coy W Mooneyham
Parvin Marshall S (Hazel C) patrolmn State Hwy Patrol h se Wrights-
ville av RD 2 2 e Page av (A)
PASCHAL RICHARD, Asst Cashier Security Natl Bank, r44 Carolina Apts,
420 Market, Tel 2-3502
Paschall Francis C clk NCSCo r113 Vance
—Fred W Rev (Spencer C) pastor Trinity Meth Ch h1908 Princess
—Sydney C Mrs sten Housing Authority of the City of Wilmington r113
Vance

CAROLYN E. DUFFY

DISTRICT REPRESENTATIVE

THE MUTUAL LIFE INSURANCE CO.
OF NEW YORK

309 Murchison Bldg.

Phone 9723

Passmore Wiley M (Luvern I) USA h253 Lake Forest pkwy (LF)
Past Mary E religious dir r1907 Princess
Pat & Mike Service Station (Wm J Rhodes) 20 S 17th
Pata Saml (Eileen) USA r4 Lake Forest pkwy (LF)
Patacca Victoria H Mrs clk U S War Dept Eng r222 S 4th
Pate Angus C (Marie) emp NCSCo h1010 Meares rd RD 2 (I)
—Carrie (wid Wm B) h1203 Grace
—Dewey M emp NCSCo r Shipyard Trailer Camp
—Dorothy E opr SBT&TCO r1303 S 4th
—Elijah W (Eliz J) clk ACLRR h227 Kenwood av
—Ervin emp NCSCo r205 Grace
—Harold J emp NCSCo r212 N 4th
—Hazel L opr SBT&TCO r101 S 3d
—John emp NCSCo r301 S 2d
—Richd M (Alice M) emp NCSCo h8 Summit walk
—Susan (wid Alex) r212 N 4th
—Wm J (Katie) steam eng NCSCo h213½ Wright
Patellis Michl N (Blanche R; Famous Club and Grill) h ws Carolina Beach
rd 2 s Southern blvd (SPk)
Patelos see also Petalas
—Christine Mrs (Cape Fear Beauty Shop) h719 Princess
—Demetrios (Christine; Wmntn Candy Stores) h719 Princess
—Nicholas (Mariksa; Peoples Grocery) h827 N 4th
—Peter (Fatine; Liberty Cafe; People's Grocery) h827 N 4th
—Stanley USA r827 N 4th
Paterson see also Patterson and Pattenon
—Harry T jr (Eliz) supt h206 Windson dr (GA)
—Loula M (wid Harry T) h113 Mimosa pl (O)
—Wm A (Dorothy) emp NCSCo h104 Central av (GA)

IDEAL PLUMBING CO.

Plumbing and
Heating
Contractors

Oil Burners

—

Repair Work
a Specialty

—

Day and
Night
Service

Tels.

Office 7292
Res. 7450

126

S. FRONT

Sunshine Laundry
ESTABLISHED 1922
LET A LITTLE SUNSHINE IN



Wilmington Beverage Co.

Sun-Crest Orange
Sunny Isles Pineapple Soda

Nulgrape

Castle Hayne Road Phone 6629

Paton John emp NCSCo r111 S 5th av
Patrick see also Padrick
—Eva r809 N 3d
—Geo (c) emp NCSCo r213 Harnett
—Henry emp NCSCo r121 S 6th
—Homer B (Virginia H) steam eng NCSCo h811 Chestnut
—Jos (c; Laura) emp NCSCo h922 N 8th
—L R r610 Market
—Mary E (c) smstrs Southland Mfg Co h911 Schutt al
—Robt (c; Juanita) lab City Dept of Hwys h13D Robt R Taylor Homes
—Sadie r809 N 3d
—Saml (c; Mary) emp NCSCo h416 Harnett
—Wm emp NCSCo r712 N 3d
Patrick's K P mech r310 N 5th
Patten Paul R r YMCA
Patterson see also Paterson and Patteson
—Annette (c) dom h814½ N 8th
—Benj (c; Jane) hlpr Farrar Transfer & Stge Whse h919 Marsteller
—Bertha (c) h1020 S 9th
—Brown (Margt) mach r220 Meares
—Carrie (c) r919 Marsteller
—Cecil D (Vida E) test desk mn SBT&TCo h112 S Monroe (SPk)
—Chas (c) lab r608 N 8th
—Chas E (c; Aimee) rigger NCSCo h516 Harnett
—Christabel (c) dishwasher Saffo's Restr r1009 Chestnut
—Clyde emp NCSCo r119 Church
—Clyde L carp r808 Orange
—Cora (c) dom r510 Red Cross
—Danl (c; Flossie) h1206 S 2d
—Danl jr (c) USA r1206 S 2d

Yellow Cabs



Low Rates

U-Drive-It-Cars

2-3322

—Edgar L (Hazel G) emp NCSCo h38 West dr (LV)
—Edw G (Mattie) emp NCSCo h213 Grace
—Edw T (Irene L) ftr NCSCo h109 Morningside dr
—Eliz (c) r rear 624 N 4th
—Frank (c; Julia) driller NCSCo r919 Rankin
—Geo (c) emp H & W Restr r310½ McRae
—Geo (c) ftr NCSCo r1118 Brown
—Geo A (Irene B) meat inspr h210 Northern blvd (SPk)
—Hazel emp NCSCo r133 Spofford Mills Village
—Helen T (c) maid Sher-Lynn Shoppe r1206 S 2d
—J Rice (Sara C) emp NCSCo h422 S 3d apt 15
—Jas (Dula J) stm eng NCSCo r American Legion Trailer Camp
—Jerry (c) lab r410 Anderson
—Jesse (c; Margt) lab NCSCo r714 Dickinson
—Josephine (c) lndrs h1205 Rankin
—Juanita (c) r1205 Rankin
—L S emp NCSCo r405 N 3d
—Louis (c) driller NCSCo r919 Rankin
—Louise (c) r919 Marsteller
—Mabel E (c) maid Jas Walker Mem Hosp r1008 Chestnut
—Mattie Mrs beauty opr Vanity Parlor r213 Grace
—Paul clk Jos W Reaves r110 Orange
—Richd A Lieut (Margt) USA r709 Dock
—Robt electn NCSCo r612 Central blvd (SPk)
—Salem (c; Mabel E) lab h1008 Chestnut
—Saml T (Frances V) erectors dept NCSCo h711 Central blvd (SPk)
—Sara C Mrs tchr Tileston Sch h422 S 3d apt 15
—Shahvell Brown 220 Meares
—W T emp NCSCo r Shipyard Trailer Camp
—Wade (c; Christine B) pntr r1009 Chestnut

Dixie Cafe and Grill

Oldest and Best in Town
AIR CONDITIONED

115-117 PRINCESS

TEL. 9177

"DON'T
PREACH,
BUT
SAVE
SOLES"

**SMITH'S
SHOE
REPAIR**

PHONE
4395

127
PRINCESS

**Harold
W.
Wells
& Son**

Insurance

Bonds

226
Princess
St.

PHONE

2-3746

DRINK



in
Bottles

PLATE
ICE
CO.
●
Pure
Crystal
ICE

"Ask Those
Who Use It"

1705

N. 4th St.

Phone
2-3328

SALES LOANS

WILLETTS REALTY CO.

DIAL 5233

REALTORS 124
PRINCESS

RENTALS

PATTERSON

- Wm A (Hyacinth G) emp NCSCo h15 S 4th
- Wm E (c; Rebecca) janitor Alex Sprunt & Son h919 Rankin
- Wm L (c) porter r1322 Love
- Patterson see Paterson and Patterson
- Pattissal Adger M (Alice L) emp NCSCo h113 S Harrison (SPk)
- Patton Evelyn C Mrs clk US War Dept Eng h108 Lake Forest pkwy (LF)
- Harry brklyr r3 S 4th
- Harvey W Lieut (Alice) USA r2011 Woolcott av (CP)
- Haywood (c) lab NCSCo r1025 S 7th
- Jas (c) emp NCSCo r1025 S 7th
- Jas W (Mary) plmbr NCSCo h204 Castle
- Matthews (c) lab NCSCo r712 Walnut
- Onis H (Evelyn G) wldr NCSCo r24 Court S (LV)
- Wm (c) emp NCSCo r809 Rankin
- Wm L (Evelyn C) clk US War Dept Eng h108 Lake Forest pkwy (LF)
- Wm L jr student r108 Lake Forest pkwy (LF)
- Pattrell Herbert A (Anne E) asst aud TWPCo h2103 Brandon rd (PP)
- Paturis Geo student r111½ Church
- Michl (Sophia) clk Wmtn Candy Store h111½ Church
- Paul Ernest (c; Mary F) lab r415½ Dickinson
- H Fredk (Eula M) whsemn Natl Oil Co h114 S Jackson (SPk)
- Henry K (Violet K) int rev agt US Treasury Dept h213 N 23d
- Jas K (Irma B) acct Chas S Lowrimore and notary h127 Colonial dr (FH)
- Jas W guard Texas Co r Kures Beach
- Mary (c) dom h914 Meadows
- Rachel C clk ACLRE r215 Brookwood av
- Vernon emp NCSCo r Sunset Lodge
- Violet K Mrs sten Dist Atty US Dept of Justice h213 N 23d



Andrews Mortuary

Established 1850

419 North Third at Red Cross—Tel. 5075

- Paul Benj C (Myrtle D) emp NCSCo h192 Pinecrest pkwy (GT)
- Donald E emp NCSCo r192 Pinecrest pkwy (GT)
- Pavonis Zack (Mary) mgr Olympia Cafe h503½ N 4th
- Paxton Kenneth G (Gene G) emp NCSCo h119 N Monroe (SPk)
- Saml (Laura B) emp NCSCo h28 Court S (LV)
- Thos (Ruth) emp NCSCo h13 Court S (LV)
- Payne Annie (c) maid r409 ABC al
- Chas F (c; Annie B) h417 N 6th
- Clarence emp NCSCo r Sunset Lodge
- E T emp NCSCo r202 Walnut
- Frances E (c) tchr Williston Industrial Sch r417 N 6th
- Louis (c) lab r322 King (LG)
- Marvin emp NCSCo r206 Grace
- Minnie A mgr Carolina Motor Club h420 Market apt 56
- R O emp NCSCo r Shipyard Trailer Camp
- Saml (c) lab NCSCo r808 S 9th
- Thos H (Willie G) mach NCSCo h113 S Harrison (SPk)
- W Elise (c) r602 Church
- W H emp NCSCo r202 Walnut
- Wm T (c; Augusta) lab h917 S 6th
- Pea Danl (c; Gertie) hlpr NCSCo r11 N 11th
- Peabody School (c) Crummell H McDonald prin 509 N 6th
- Peace Jessie W r522 Dock
- Nannie F (wid W Fitzhugh) h522 Dock
- Vernon D clk PO r522 Dock
- Peacock Alley Soda Shop (Chas S Grainger) 702 S 17th
- Doane R (Lena B; Hotel Wmtn Dining Room) r311 N 2d
- John S Lieut (Beverly) USA r322 S 5th av
- Lucian A (Mary B) eng NCSCo h66 West dr (LV)

PAINT
Builders'
Supplies

STANDARD
Paint & Hardware Co. Inc.

GLASS
Mirrors
Wallpaper

21 MARKET TEL. 9581

10
N. Front
St.

Kingoff's
WILMINGTON'S LEADING JEWELERS

Tel.
5219

PEACOCK

- Moses (Margt) emp NCSCo r316 N 2d
- Wm M lab G H T & S Saw Mill r714 S 5th av
- Peak I Truman (Charlotte) dietn r208 Grace
- Peake Helen M emp SBT&TCO r223 S 2d
- Pearce see also Pierce
- Albert P Rev (c; Edna C) r602 Wright
- Alice (c) maid h1311 Glenn
- Hugh A (Eliz C) eng ACLRR h106 S 3d RD 2 (WPk)
- Jos W (c; Rowena) emp NCSCo h17 S 13th
- Jos W jr (c) emp NCSCo r17 S 13th
- Louis B (Susie) fish 820 N 4th and gro 818 N 4th h do
- Ralph (c) lab NCSCo r911 Queen
- Ruby smstrs Southland Mfg Co
- W Clyde (Bessie V) credit mgr Todd Furn Co h1713 Carolina av
- Pearsall Chas E (Genevieve M) genl supt Snow White Lndry h413 S 16th
- Cora L (c) r617 Campbell
- Eleanor L (c) r409 Wooster
- Eva C Mrs v-pres Wilmington Furniture Co r E Wilmington RD 1
- Frank M (Margt B) wtchmn NCSCo h130 S Harrison (SPk)
- Fredk L (Mary McA) pres Pearsall & Co h1708 Chestnut
- Herbert (c) lab NCSCo r204 N 10th
- Horace (Melva C) pres Wilmington-Port Traffic Assn r Wrightsville Sound
- Isabel (c) h1009 Orange
- Josephine (c) emp City Lndry Co
- LeRoy (c) lab NCSCo r204 N 10th
- Louise (c) r1009 Orange
- Louise (c) maid h107 S 12th

Berger's Department Store

"CHARGE IT"

• Quality Merchandise For the Family •

709 N. 4th ST.

TEL. 9647

- Martin W asst sec Pearsall & Co r Wrightsville Sound
- Mary M (wid Phil) h314 S Front
- Melva C Mrs organist Church of the Covenant r Wrightsville Sound
- Melzar (Eva) v-pres-sec Pearsall & Co r E Wilmington RD 1
- Memorial Presbyterian Church 3712 Market
- Oscar (Rosa L) treas Pearsall & Co r E Wilmington RD 1
- Rachel clk ACLRR
- Richd (c; Josephine) lab h16B Robt R Taylor Homes
- Robt (c) lab r617 Campbell
- Robt D (Vernie) r115 S 15th
- Robt I (c) r409 Wooster
- Saml (c) lab NCSCo r617 Campbell
- Vernie J Mrs slswm Lucy B Moore r115 S 15th
- Virginia nurse Jas Walker Mem Hosp r do
- Virginia (c) student r1009 Orange
- Virginia M r9 Court W (LV)
- Wm c; Ada E) lab NCSCo h204 N 10th
- & Co Inc Fredk L Pearsall pres Melzar Pearsall v-pres-sec Martin W Pearsall asst sec Oscar Pearsall treas fertilizer mgfrs 4 N Front R35
- Pearson A M (c) emp NCSCo r616 Harnett
- Alex (c; Katie) lab NCSCo r711 Woods
- Annie (c) maid r410 ABC al
- Bettie (c) lndrywkr h224 McRae
- Council (c) lab r604 McIver la
- Dalma Mrs chcker Ideal Lndry & Dry Clnrs r1406 Castle
- Herman D (Elsie McG) mech Standard Oil Co r RD 3
- J Kelly (Estelle G) bkpr h306 N 5th av
- Jack (Sarah) emp NCSCo r24 N Washington (SPk)
- Jas (c) lab r615 N 6th
- Jas (c) lab r1005 Wooster



The SALVATION ARMY
Welfare—Character Building
Evangelism

215 So. Front



Tel. 4338

LAUNDRY
DIXIE
LAUNDRY
& DRY
CLEANERS

DIAL
6696

OR

DRIVE
IN

412 S. 17th

215 Princess St.

W. A. MCGIRT
Real Estate and Insurance
General Agent Pilot Life Insurance Company
Manager Forest Hills Development Co.

Phone 2-3432

ROBERT STRANGE

General
Insurance
and
Bonds

MUTUAL
COMPANIES
NON-
ASSESSABLE

TEL.

2-2265

212

WILLETTS
BLDG.

Atlantic Finance Co.

JOHN BRIGHT
HILL, President

LOANS

on
Real Estate

Financing
Mortgages

Title
Insurance

Wallace Bldg.
240 Princess St.

PHONE
6047

The Independent Ice Co.

ICE — COAL

PHONE 6678

PEARSON

- Jas (c) lab NCSCo r607 Wright
- John (Frances) USA r205 Red Cross
- Jos (c; Viola) wtchmn h10C Robt R Taylor Homes
- Leroy (c) lab NCSCo r1106 Charlotte
- Marvin E swtchmn ACLRR r318 Church
- Odell pntr r514 S 4th
- Pink (c) lab NCSCo r604 McIver la
- Stonewall (c; Millie) constr wkr h708 Swann
- Thelma (c) maid r224 McRae
- Will (c; Maggie) lab Johnson Cotton Co h805 Taylor
- Peavey Woodrow W emp NCSCo r1 Post Office av
- Peay Frances checker Sunshine Lndry r517 N 4th
- Geo (c; Beulah) emp NCSCo r23 S 16th
- Peck Aaron (c) lab ACLRR r913 N 9th
- Christine S (wid Oscar P) ofc sec Carolina Ins Co of Wmtn NC h1410 Grace
- E Jocelyn student r1410 Grace
- J Stevenson student r1410 Grace
- Margt Mrs slswn Mrs Della B Casteen r121 S 2d
- Milo O adv mgr Wmtn Post r211 Red Cross
- Oscar P ofc sec ACLRR r1410 Grace
- Ralph E r YMCA
- Thos L (Evelyn H) wldr NCSCo r508 Market
- Wm M (Alice) sec to asst to genl solr ACLRR h33 (31) Mimosa pl (CCP)
- Wm M jr emp NCSCo r33 (31) Mimosa pl (CCP)
- Peddle King (c) emp NCSCo h209 (103) Sycamore
- Peders Viola S Mrs bkpr McMillan Land Co h1805 Perry av (CP)

PRINTING

LITHOGRAPHING

Wilmington Printing Co.

PHONE 6631

211-213 N. SECOND ST.

OFFICE FURNITURE AND SUPPLIES

Peebles see also Peebles and Peoples

- J O (c) lab Johnson Cotton Co r1220 McRae al
- Jas A (Jessie H) watch repr 20 N 8th h'do
- Jerry W (Lucille F) chf opr ACLRR h2104 Market
- Judson (c) fish 608 Nixon r1220 McRae al
- N Arth clk ACLRR r20 N 8th
- Peeden Eunice waiter r101 S 3d
- Merlin emp NCSCo r1811 Carolina Beach rd (SPk)
- Noland (Freddie) wldr NCSCo r8 Church
- R V emp NCSCo r Shipyard Trailer Camp
- Peeds Geo (c) r211 Gore's al
- Peel John r116 Henry
- Peele Bonnie L (Mattie) wldr NCSCo r307 S 6th
- Everette (Mildred S) shipftr NCSCo r312 N 5th av
- Jesse A sht mtl wkr Flowers Radiator & Sheet Metal Shop r718 S 2d
- Lloyd A (Zilpha E) mech Raney Chev Co r408 Brunswick
- Roscoe (Arleen W) taxi driver r318 N 2d
- Peeler Romeo joiner NCSCo r2019 Creecy av (CP)
- Roscoe V emp NCSCo r2019 Creecy av
- Peeples Roy (c; Alma) lab r9D Robt R Taylor Homes
- Peeples see also Peebles and Peoples
- Paul A deferment mgr NCSCo r1703 Princess
- Peer Eug E Lieut (Corrine) USA r810 Central blvd (SPk)
- PEERLESS CLEANERS (Russell R Jones), 704 N 4th
- Peet Walter (c) hlpr r206 Parsley
- Peevey Wm (Viola) emp NCSCo r917 N 4th
- Peggin Lucy lndrywkr Modern Lndry & Dry Clnrs
- Pegram Myron H wldr NCSCo r1413 S 3d
- Feiffer Adelaide J Mrs (wid Frank W) public health nurse h307 S 5th av
- Pelham Emma (c) lndrywkr h407 Haynes al
- Henry (c; Bessie) lab h1107 N 6th

SHOEMAKERS, INC.

"EVERYTHING FOR THE OFFICE"

STATIONERY-OFFICE OUTFITTERS AND SYSTEMS

206-208 Princess St.

Bial 2-3332 and 2-3333

Phone 7022

JACOBI HARDWARE COMPANY, Inc.

"THE HOUSE YOUR FATHER DEALT WITH"

Good Hardware**PELHAM**

—Margt (c) maid r407 Haynes al
 —Rubin (c; Maybell) driver h220 McRae
 —Vera (c) maid r1101 Rankin
 Pellam Geo (c; Bernice) lab NCSCO h519 S 10th
 —King (c; Ameda) lab h209 (103) Sycamore
 Pellem Lucille (c) prsr Sunshine Lndry
 Pelt Edw (Thelma) carp r527 S Front
 Pelton Burt r206 N 2d
 Pelzer Agnes B Mrs buyer Belk-Williams Co r120 Park av (O)
 —Arnold (Agnes B) USA r120 Park av (O)
 —Thos (c; Luvenia) emp NCSCO r720 N 8th
 Pemberton Mary T Mrs h715 Dock
 —Wm (Flora) emp NCSCO h113 Woodlawn av
 Pence Nick emp NCSCO r802 Orange
 Pendarvis Julian (c; Rosa B) lab h23B Robt R Taylor Homes
 Pender Annie R plmbr NCSCO r121 S 6th

PENDER FURNITURE CO, G F Hunt Jr Sec and Mgr, "The Kind of Furniture That Makes a House a Home," Electrolux and Electric Refrigerators, Radios 28 S Front, Tel 4954 (For further information see page 42 Buyers' Guide and right top lines)

—Rachel slswn Riverside Gro r Sunset Lodge
 —Wm (Beatrice) wldr NCSCO r12 S 6th
 Pendergrass Matthews (c) lab NCSCO r917 Woods
 —Norman (c; Annie M) asst mgr h902 S 14th
 Pendleton Alice L sten NCSCO hB9 Oleander Court
 —Jean sten NCSCO rB9 Oleander Court
 —Margt B Mrs clk TWPCo r1716 Orange
 —Newell sten NCSCO rB9 Oleander Court
 —O L emp NCSCO r White House Hotel
 Pendlin Jack emp NCSCO r208 Grace
 Penegar Wade S emp NCSCO r Shipyard Trailer Camp

AUTOMOBILE**CAUSEY'S SERVICE**

COMPLETE MOTOR REPAIR SERVICE

Pure Oil Products — Auto-Lite Batteries — Goodyear Tires

1202 MARKET

TEL. 9668

Penland Oscar emp NCSCO r Shipyard Trailer Camp
 —Richd servmn Orkin Exterminating Co r501 S Front
 —Saml C guard NCSCO r512 Nun
 Penley Earl r411 Campbell
 —Larry burner NCSCO r1413 S 3d
 —Luther emp NCSCO r411 Campbell
 Penney see also Penny
 —Alva E (Shula J) clk PO h503 S Front
 —Elwood clk Southside Drug Co r514 S Front
 —J C Co Inc Emory H Southerland mgr dept store 243 N Front
 —John H (Mollie) carp h514 S Front
 —John H jr USN r514 S Front
 Penninger Otis L wldr NCSCO r408 Lake dr (PP)
 Pennington Cath waiter Friendly Cafeteria & Restr r312 N 4th
 —Elva smstrs Southland Mfg Co
 —Flying Service Bluethenthal Airport
 —H Carl (Meta) mech Pickard's r Wrightsville Sound
 —J Robt (Cath) printer Wmtn Star-News r RD 3
 —Kath Mrs clk ACLRR h111 N 4th RD 2 (WPK)
 —W C wldr NCSCO r711 Central blvd (SPK)
 Pennsylvania Casualty Co Archie B Walton genl agt 128 Princess
 Penny see also Penney
 —Benj F pntr NCSCO r208 S 9th
 —Edwin L emp NCSCO r208 S 9th
 —Harvey (Dorothy) h3011 Princess St rd
 —Millard F (Rose L) clk h208 S 9th
 —Walter A (Eliz) clk ACLRR h2010 Market
 —Walter A jr (Lydia K) tmkpr ACLRR h2210 Princess St rd

Perst-Got

Enjoyed by Millions
 The World Over

Seeds
 Feeds
 Fertilizers
 Sprayers
 Dusters
 Spray
 Materials

**CROSS
 SEED
 CO.**

Planet Jr.
 Tools
 10-12
 MARKET.,
 TEL.
 6868

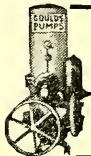
**Wilmington Well & Pump Co.**

Pump Repairs — Irrigation

2824 MARKET ST.

DIAL 5710

Well
 Drilling

IDEAL

LAUNDRY

AND
DRY

CLEANERS

PHONE
6651

Belk-Williams Co.

ONE OF CAROLINA'S BEST DEPARTMENT STORES

232-242 N. Front St.

Phone 7741

Penton Danl H jr (Frances D) v-pres-treas Springer Coal Co h6 Live Oak pkwy (O)

PENTON HOWARD A (Marjorie W), Pres The Springer Coal Co Inc, V-Pres The Independent Ice Co and Treas Wmtn Red Cross Sanitorium, h102 Mimosa pl (O), Tel 5383

Penyon Wilson emp NCSCo r712 N 3d

People Judson (c) lab r1220 McRae al

Peoples see also Peebles and Peeples

—Barber Shop (Geo P Petty) 23 Princess

—Blanche (c) emp Sou Box & Lbr Co r RD 1

PEOPLES BUILDING & LOAN ASSOCIATION

Officers

ORLESS H SHOEMAKER, Pres

N LESLIE FOY, V-Pres

WM M HILL, Sec-Treas

112 Princess, Tel 2-3371

(For further information see page 19 Buyers' Guide, left bottom lines and front cover)

—Dennis waiter Brooklyn Cafe r19½ N Front

—Edw (c) emp Sou Box & Lbr Co h14 King (LG)

—Estelle P (c) agt N C Mut Life Ins Co r711 Campbell

—Furniture Co (Jos Abel Julius Levine) 257 N Front

—Geneva (c) dom r414 Bladen

—Grace (c) emp City Lndry Co

—Grocery Co (Nicholas and Peter Patelos) 827 N 4th

—John (c) h1401 N 8th

—John (c) lab r708 Nixon

—John (c; Rebecca) lab NCSCo h803 Woods

—Mary (c) fish mkt r708 Nixon

—Nut Store (Christy Stelides) 708½ Castle

Louie E. Woodbury Jr. INSURANCE

—Paul exec NCSCo r1703 Princess

—Roy (c) lab NCSCo h115 Corbett (LG)

PEOPLES SAVINGS BANK & TRUST CO

Officers

WARREN S JOHNSON, Pres

J HENRY GERDES, V-Pres

ROBERT H TATE, Asst V-Pres and Trust Officer

DAVID M DARDEN, Cash

GRAHAM J BURKHEIMER, Asst Cash

H LACY HUNT, Asst Cash

W LOUIS MARKS, Asst Cash

101 N Front cor Princess

Tels 5256 and 5257

(For further information see page 12

Buyers' Guide and backbone)

—Savings Store (Edw A Neuwirth) clo 122 Market

—Sidney (c) lab r1316 N 6th

Pepper Lillie cash X Dept Store r RD 2

Peppos Dennis h23½ N Front R9

PEPSI-COLA, J W Jackson Beverage Co Bottlers, US Hwy 76 (New Wrightsville Beach rd) at Belt Line Railroad, Tel 5023 (For further information see page 15 Buyers' Guide and right side lines)

Perdew John W (Florence R) aud rate receipt clk ACLRR h1707 Chestnut

—Mary A Mrs r1713 Orange

Pere Marquette Railway Co J Alf Bodine genl agt 209 N Front R915

Perkins Annie (c) h410 Bladen

—Arth (c) lab r211 Bladen

—B G emp NCSCo r Shipyard Trailer Camp

CAROLINA MILLWORK CO.

H. A. DeCOVER

SASH, DOORS,
BLINDS, TRIM,
SCREENS,
STAIRS,
FRAMES AND
MOLDINGS

ANYTHING IN
MILLWORK

CORNER 17TH
AND
WOOSTER

PHONE
9715

R. C. LUCAS & SON

PLUMBING CONTRACTORS

WE CATER TO REPAIR WORK WITH FULLY EQUIPPED TRUCKS

24-Hour Service—All Work Guaranteed

401 Central Blvd. Sunset Park

Phones: 6043-4976

Appraisals

Bonds

Real Estate

Insurance

Robt. C. Cantwell, Realtors

PHONE 2-3306

212 PRINCESS

PERKINS

- Barbara A (c) dom r410 Bladen
- Cynthia (c) h208 S 14th
- Edwin emp NCSCo r15½ Princess
- Ernest (c) porter Baxter Tobacco Co r108 Dawson
- Irma clk NCSCo r1 Northern blvd (SPk)
- J A emp NCSCo r1802 Carolina Beach rd (SPk)
- John (c) hallmn Cape Fear Hotel r Shamrock Inn
- King (c; Emma) emp NGSCo r203 Parsley
- Meredith bkpr Peoples Bldg & Loan Assn r801 Central blvd (SPk)
- Paul C (Sylvia H) emp NCSCo h16 Court K (LV)
- Roy M (Katie L) emp NCSCo h1206 Virginia av
- Sarah (c) dom r410 Bladen
- Susie L (c) tchr Peabody Sch r701 Red Cross
- W Lloyd emp NCSCo r Shipyard Trailer Camp
- Wm F (Lela M) formn h801 Central blvd (SPk)
- Perkus Wm Lieut USA r317 Grace
- Permerter Hazel Mrs bkpr Sing Oil Co h142 Woodlawn av
- Henry F (Sarah E) supvr NCSCo h904 S 4th
- Jesse B acct r142 Woodlawn av
- L Earl (Hazel) shipwright NCSCo h142 Woodlawn av
- Margt E clk White Ice Cream & Milk Co r142 Woodlawn av
- Rosa L (wid Lauder M) r142 Woodlawn av
- Pernell Aubrey emp NCSCo r315 Chestnut
- Carrie H Mrs opr Beauty Nook r507 Northern blvd (SPk)
- Jas (Blanche) wldr NCSCo h ss Newton av 6 w Castle Haney rd
- Jasper C (Wanda B) emp NCSCo h7 Court P (LV)
- Jesse E (Caroline) wldr NCSCo h135 Woodlawn av
- Perrett Alex emp NCSCo r613½ S 2d
- Gustave A (Eliz) h622 Colwell

COASTAL AND VICTORY CABS

TAXI --- 4464 or
2-1303

- Perrin Anne (wid Tyler E) r12 N 8th
- Jas W (May C) h1615 Market
- Jas W jr USN r1615 Market
- Julia (c) h723 (719) S 10th
- Wm (Kath) emp NCSCo h1116 Orange
- Perritte Leo R (Geneva E) ftr NCSCo h ns Virginia av 3 e Burnett blvd (SH)
- Perry A H ship clk Johnson Cotton Co r Leland N C
- A Roland (Louise A) aud NCSCo r106 N 17th
- PERRY ALBERT F (Marie H), General Insurance and General Agt U S Casualty Co of N Y, 230 Princess. Tel 4403, h107 Mimosa pl (Oleander), Tel 7854. (For further information see page 50 Buyers' Guide and left center lines)**
- Annie B (wid Jos P) h116 Red Cross
- Carrie (wid W I) r618 S 7th
- Clinton (c; Pearl) lab NCSCo r803 Anderson
- Ellen waiter White Front Grill r Carolina Beach
- Emma F (wid Frank E) h1515 Chestnut
- Evelyn (c) maid r1407 Glenn
- Innie A bkpr H&W Restr r420 Market apt 30
- Jas E (Louise) emp ACLRR h2018 Creecy av
- John (c; Alma) driller NCSCo r816 S 9th
- John (c) hlpr NCSCo r412 Swann
- Jos emp NCSCo r510 S Front
- Louise Mrs ofc sec Jas C Greene Co r106 N 17th
- Luke G (Mary) r2116 Gibson av (CP)
- Mary waiter The Franklin r205 McCumber's la
- Roy C pipe ftr NCSCo r1615 Castle
- Satira (c) lndry wkr Ideal Lndry & Dry Clnrs
- Saul (c) lab r510 McRae

**Sneeden's Cycle Co.**

J. R. Sneeden "Since 1914"

114 Market

Tel. 6022

Fishing Tackle, Bicycles, Radios, Sporting Goods

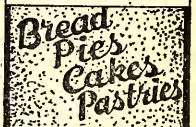
**BRUNSWICK
HOTEL**Under
New
ManagementReason-
able
RatesN. Front
at
GraceTEL.
4365**SALLY****ANN****ROYAL
BAKERY**OFFICE AND
RETAIL STORE
1306-1308
MARKETTel.
7171

**FEEL
FRESH
DRINK
ORANGE-
CRUSH**



**ELECTRIC
BOTTLING
CO.**

Bottlers
and
Distributors
A Full Line of
Assorted Soda's
TEL.
6262



City Laundry Co.

26 N. 2nd St.

Phone 4455

Complete
Dry
Cleaning
Service

PERRY

- Thos O (Cecile) h1620 Orange
 - Viola (c) r211 Harnett
 - W G emp NCSCo r Shipyard Trailer Camp
 - W Y wldr NCSCo r419 Chestnut
 - Pershia Jas (c) emp Sou Box & Lbr Co r206 Stanley (LG)
 - Person Mary A (c) r515 Nixon al
 - Peschau Geo L (Grayson W) controller County Defense Council h15 N 6th
 - Lucy G Mrs asst to genl agt C&ORY r1813 Perry av (CP)
 - Petalas see also Patelos
 - Gerry S (Helen P) restr 19 S 10th h1001 Dock
 - Nance clk r1001 Dock
 - Steve waiter Brooklyn Cafe r721½ N 4th
 - Pete Elder (c) lab NCSCo r317 S 13th
 - Knoxie sta atndt New Hanover County Sch r Castle Hayne
 - Peters Amos emp NCSCo r Shipyard Trailer Camp
 - Madeline r2010 Perry av (CP)
 - Neiley (c; Maggie) lab NCSCo r1015 S 9th
 - Richd D (Agnes) supvr NCSCo h317 S 6th
 - Peterson Aaron J (Josephine S) h1208 Chestnut
 - Annie (c) r County Home & Farm
 - Annie F (wid Vance) r1015 S 6th
 - Arron D (Frances) supvr NCSCo r613 S 17th
- PETERSON-BARNES MOTOR CO (Herman W Barnes), DeSoto and
Plymouth Motor Cars Authorized Sales and Service, 213 Chestnut, Tel
5676**
- Bernice slswn Smart & Thrifty Dresses r813 S 5th av
 - Bertie N (Beleria) driver Oscar R Parker h1605 N 10th
 - Bettie E smstrs r703½ N 4th
 - Chas (c) lab r704 Hanover
 - Claude r1208 Chestnut

**ALBERT F. PERRY
INSURANCE — BONDS**

230 Princess St.

Dial 4403

- Clyde P (Dessie) emp NCSCo h917 N 4th
- Curtis R (Gladys P) electn NCSCo h1015 S 3d
- David F r821 S 4th
- David R artist Carolina Theatre r1217 4th
- David T (Lucille C) artist Wertheimer Bag Co h1217 S 4th
- Edgar W (Nellie) driver City St Dept h703½ N 4th
- Edgar W (Edna W) slsmn White Ice Cream & Milk Co h1608½ Market
- Edna waiter r905 Orange
- Edw L (c) porter Freeman Shoe Co r211½ Dock
- Eliz smstrs Southland Mfg Co
- Emma J (c) h607½ S 9th
- Etta (c) h1216 S 8th
- Evelyn sten Naval Trans Serv USN r901 Market
- F Paul supvr NCSCo r122 S 8th
- Flora clk Hobbs Cash Gro r1808 Castle
- Floyd M spl del msngr PO h21C Chas T Nesbit Cts
- G Robt (Dolly C) policemn h1015 S 6th
- Geo U (c; Beulah) firemn TWPCo h718 S 10th
- Graham H (Truman) ship ftr NCSCo h43 Terrace Walk (GT)
- Grover N (Mabel L) emp NCSCo h7 Summit Walk (GT)
- Hattie (c) maid r607½ S 9th
- Haywood driver Oscar R Parker r1410 S 7th
- Henry (c) emp Sou Box & Lbr Co h621 Woods
- Henry (c) lab NCSCo r719 Bladen
- Henry (c) lab NCSCo h217 McRae
- Henry A (Flossie) carp h821 S 4th
- Henry E (Mary Lee) h1808 Castle
- Herbert H (Luella) emp NCSCo h2901 Princess St rd
- J J (Lila S) clk ACLRR r RD 1

**NORRIS'
NEWS
STAND**

C. L. NORRIS
Prop.

Complete Line of

Magazines
Newspapers
and
Express
Money Orders
Tobacco
Cigars
Cigarettes
and
Soft Drinks

104

RED CROSS

Tel. 7462

Serving
The South
For Over

75 Years

**HONNET
1867 - CO.**

14 No. Front

Tel. 2-3736

Jewelers
Silversmiths
Repairers

F. E. LIVINGSTON & CO.

REAL ESTATE RENTS

INSURANCE FIRE—CASUALTY

240 Princess St.

Phone 6047

PETERSON

- Jesse (c; Corinne) lab NCSCo h12 N Lincoln ct (HE)
- Jesse pipe ftr NCSCo r323 S Front
- Jesse H (Bertha) emp NCSCo r122 S 8th
- Jesse J (Violet) wldr h8 Church
- John H (Danese) emp NCSCo h2107 Barnett av (CP)
- Julia clk r223 Pinecrest pkwy (GT)
- L Roy (Virginia) barber Zeb Hodges h607 S 4th
- Lawrence ship clk Southland Mfg Co
- Lawrence M (Hazel M) driver U S War Dept Eng h15A Chas T Nesbitt Cts
- Leon H (Mary) emp NCSCo h1738 Orange
- Linda (c) r1206 Dock
- Louis (c) lab r307 Brunswick
- Louis (c) lab r810½ (806½) N 3d
- Lucille smstrs Southland Mfg Co
- Margie r5 Lake Forest pkwy (LF)
- Marie (c) lndry wkr Modern Lndry & Dry Clnrs r915 N 6th
- Marion (c) emp NCSCo r213 Kendall av
- Marjorie L optical wkr City Optical Co r Lake Forest Village
- Matt R (Lila) postmstr h316 S 2d
- Menzette ofc wkr NCSCo r316 S 2d
- Myrtle E Mrs clk U S War Dept Eng r206 S 5th av
- Marine stock mgr F W Woolworth Co r Caroline Beach N C
- Nina clk NCSCo r9½ S 8th
- Paul W (Margt J) emp NCSCo h7 Court J (LV)
- Percy E driver Oscar R Parker r1410 S 7th
- R Homer (Florence S) carp h408 Queen



**Sales
Service**

Batson Motor Co.

1102 MARKET TEL. 4545



- R Homer jr driver r408 Queen
 - Robt (c) lab Johnson Cotton Co r Bishopville N C
 - Robt (c; Juanita) lab r1214 Brooklyn
 - Roscoe driver r1410 S 7th
 - Rudolph T (Hazel M) eng U S War Dept Eng h1901 Market
 - Sarah (c) emp Sou Box & Lbr Co r719 Hanover
 - Sarah (c) lndry wkr r915 N 6th
 - Steph E (Jean W) plmbr r1208 Chestnut
 - Taft (c) r1216 S 8th
 - Thelma G clk A & P Food Stores r5 Lake Forest pkwy (LF)
 - Theo E (Mary L; Jiffy Grill) h101 S Harrison (SPk)
 - Tylon E (Gladys K; DeLux Barber Shop) h1012 S 5th av
 - Viola M clk A & P Food Stores r1 Court J (LV)
 - W Lonnie carp r1611 Castle
 - W Ransom (Willie E) sta opr NCSCo h206 S 3d RD 2 (WPk)
 - Walter (c; Susie) janitor h211½ Dock
 - Walter Lieut (Eleanor) USA r117 Kenwood av
 - Walter H (Beulah W) formn Sou Box & Lbr Co r703½ N 4th
 - Wilhelmina (c) emp City Lndry Co r1209 N 7th
 - Wm (c; Lillie M) driller NCSCo h1122 Rankin
 - Wm (c; Viola) emp J Herbert Bate Co h811 Queen
 - Wm C (Eliz A) slsmn White Ice Cream & Milk Co h110 Pennsylvania av RD 2 (A)
 - Wm E (c; Retha) h709 Ann
 - Wm E (c) lab NCSCo r310 McRae
 - Wm E (Lucretia) wtchmn Wmntn Terminal Whse Co h1008 N 5th av
 - Zemo (c; Clyde) r817 S 8th
- Petret Robt L (Margt) firemn NCSCo h218 Castle
 Petree Harry C asst supt GHT&S Saw Mill r2010 Princess
 Petrey Kenneth D (Madge L) mgr Goldcraft Studio r410 N 3d
 —Madge photog r410 N 3d



David Jacobi Supply Co.



Paints
Hardware
Paper
Products
Hotel
Supplies
Rope

101
S. FRONT
Tel.
9451



FARRAR TRANSFER & STORAGE WAREHOUSE

Fireproof
Warehouse

Household Goods
Merchandise
STORAGE

Local and Long
Distance
MOVING

Agent:
ALLIED VAN
LINES

1121
S. FRONT ST.

Tel. 5317



SNEEDEN-YORK CO.

REFRIGERATION—AIR CONDITIONING
ATHLETIC SUPPLIES

115 MARKET

TEL. 9761

EDWARD G. CRAFT

Member of
American
Institute of
Accountants

North Carolina
Asso. of C.P.A.'s

**Certified
Public
Accountant**

**Audits
Systems
Tax Service**

**22-23 Trust
Bldg.**

**Phone
5587**

P. O. Box 552

Pickard's

**Fishing
Tackle**

**Sporting
Goods**

**Johnson
Outboard
Motors**

Bicycles

209

Market St.

**PHONE
2-3224**

The Wilmington Savings & Trust Company

Member Federal Reserve System and Federal Deposit Insurance Corp.
Capital, \$300,000.00 Surplus, \$600,000.00

Petrucchio John fl lyr NCSCo r509 Market
Pettaway Irene h8 Wrightsville av (CP)
Pettett Owen L (Evelyn) plmbr Ideal Plmbg Co h ns Greenfield av RD
2 1 e 8th (WPK)
Petteway Thaddeus S (Essie W) inspr Hilton Lbr Co h615 S 4th
Pettitt Elmer R (Hazel E) driver h1H Chas T Nesbitt Cts
—Geo F emp NCSCo r NCSCo Appr Dormitory
Pettway Stella h2111 Metts av
Petty C Roscoe barber Peoples Barber Shop r319 Chestnut
—Geo E (Gwendolyn B) USN h609½ Castle
—Geo P (Edna; Peoples Barber Shop) h409 N 2d
—Gwendolyn Mrs bndry wkr Wmntn Prtg Co h609½ Castle
—Jas (c) lab r1005 Rankin
Peyton Dorothy (c) beauty opr r1220 S 6th
—Margt (c) student r1220 S 6th
—Noretta (c) nurse r704 Queen
—Susie (c) janitress Williston Primary Sch r1220 S 6th
—Warren H (c; Susie) brklyr h1220 S 6th
—Wm (c; Ernestine) riveter NCSCo r1123 S 7th
Pfalzer Jas Lieut (June) USA r Larry T Andrews
Pfiher Chester constr wkr r917 N 4th
Pharr Herbert (Margt) supvr NCSCo h401 N 2d
—Wm S (Fannie K) emp NCSCo h16 Court L (LV)
Phepss Annie E (wid Henry E) h418 S 18th
—Archie W wldr NCSCo r509 Market
—Delma driver Gardner Transfer & Storage Co r720 Chestnut
—Forrest (c) cook Town Tavern r814 Castle
—Hazel (c) hlpr Town Tavern r814 Castle
—Herman L driver Gardner Transfer & Storage Co r720 Chestnut

H. F. Wilder Real Estate Agency Sales — Rentals

207 Princess

Tel. 4932

HANOVER

Building & Loan Association
Series—January, April, July, October
3% PAID ON SAVINGS

207 Princess

Tel. 4932

—John H (Lila N) electn NCSCo h320 N 7th
—Lillie M clk r2013 Woolcott av (CP)
—M Arth clk Macks Machinery Co r2202 Gibson av (CP)
—Manly A (Mary) r2212 Gibson av (CP)
—R Austin (Nora) emp Am Bakeries Co h2205 Gibson av (CP)
—Richd F (Lucile M; MacMillan Buick Co) h310 Windsor dr (GA)
—Victor E (Annie O) asst genl solr ACLRR h404 Wrightsville av (CP)
—Walter G slsmn Natl Oil Co r Highwood Park
—Wm D hlpr Wmntn Coca-Cola Btlg Wks r603 Chestnut
Phew Zadie (c) cook r1115 Market
Philemon Alma B clk Charley's Fish Mkt r Carolina Beach rd
Philip Chefeek M (Mary) aet Life & Casualty Ins Co of Tenn h1734
Orange
Phillips J L emp ACLRR r Cape Fear Hotel
Phillip Edw (c) emp NCSCo r206 S 11th
Phillipps John (Daisy) USA r214 S 2d
Phillips Amozette Mrs slsmn F W Woolworth Co r302 N 7th
—Annie V clk A & P Food Stores r816 Grace
—Athalia (c) tchr r1112 Fanning
—B H electn NCSCo r109 Central blvd (SPK)
—Benj B (Norma) ticket agt Union Bus Terminal r106 N 23d
—Blanche (wid Thos D) h418A S 5th av
—Broadus emp NCSCo r712 Orange
—C R emp NCSCo r Shipyard Trailer Camp
—Chas D (Orine N) ftr NCSCo h914 S 2d
—Chas N Rev (Margt) pastor Epworth Methodist Church h815 N 5th av
—Cloyce C (Bobbie) wldr NCSCo h119 S Monroe (SPK)
—Daisy waiter Minute Lunch r217 S 2d
—Danl (Verna) pntr h802 Orange
—Danl jr mach NCSCo r802 Orange

**WILL
REHDER
FLORIST**

**CUT FLOWERS
FUNERAL DESIGNS**

Flowers by Wire

"Say It With Flowers"

121 N. FRONT - TEL. 9649

White's

PASTEURIZED
DAIRY PRODUCTS

**QUALITY YOU CAN
TASTE**
PHONE 6681

PHILLIPS

- DuRant ftr NCSCo r509 Market
- Edgar L (Myrtle E) supvr NCSCo h16 Jefferson (SPk)
- Eliz emp NCSCo r120 N 3d
- Elmer G (Lucille T) hlpr NCSCo h1004 N 4th
- Elmo (c) lab NCSCo r615 Walnut
- Estelle R (wid Robt H) r301 Market apt 22
- Eug (c) lab r604 Red Cross
- Fannie (c) dom r710 Brook's al
- G C sht mtl wkr NCSCo r404 Carolina av (SPk)
- Geo B (Eveleen) mgr Postal Teleg Cable Co h128 Colonial Village
- Geo B jr layoff mn NCSCo r128 Colonial Village
- Georgia fountain mgr Tom's Drug Co r314 N 4th
- Gladys G Mrs slswn J C Penney Co h22 Jackson dr (LF)
- Harry L wldr NCSCo r509 Market
- Herman H wldr NCSCo r509 Market
- Hosea (c; Piccola) barber Blue Bird Barber Shop r1112 Fanning
- Jas wldr NCSCo r322 S 5th av
- Jas C emp NCSCo r Shipyard Trailer Camp
- Jean C Mrs bkpr Royal Bky r13 Court W
- Jesse (c) emp NCSCo r411 Wilson av
- John (c) lab r515 S 7th
- Juanita E tool checker NCSCo r16 Jefferson (SPk)
- Kenneth glazier r318 S 3d
- Leroy wldr NCSCo r915 S 4th
- Marion B (Mamie J) emp NCSCo h712 Greenfield
- Marion C Mrs slswn F W Woolworth Co r1618 Orange
- Mary Mrs clk Jas Walker Mem Hosp r321 S 4th
- Mary L Mrs sten ACLRR h405 Central blvd (SPk)
- Nellie Mrs marker and assorter City Lndry Co

AIR-CONDITIONED	HOTEL CAPE FEAR	RATES
COFFEE SHOP		REASONABLE
MODERN		FIREPROOF
CONNECTING		ON U.S. HWYS.
GARAGE		# 17,74,76,117
CHESTNUT and 2d STREETS		

- Oscar A clk r914 S 2d
- Pauline (c) dom r1014 Chestnut
- R D emp NCSCo r Shipyard Trailer Camp
- Richd L USA r302 N 7th
- Robt (Marian C) USA r1618 Orange
- Robt M (Gladys G) h22 Jackson dr (LF)
- Ronie A (Lucille) ship wright NCSCo h918 S 6th
- Rodolph A (Mary L) tobacco buyer h405 Central blvd (SPk)
- Saml A (Maude) lino opr Wmtn Star-News h405 Walnut
- Thos (c) lab NCSCo r710 N 8th
- Thos (c) lab r510 N 7th
- Thos A r502 S Front
- Thos W jr electn NCSCo r418A S 5th av
- Vernell jr (Jean) emp NCSCo r13 Court W
- W Paul (Louise S) mech Batson Motor Co h1202 Castle
- Walter J (c) delmn P A Marshburn & Son r1012 Chestnut
- Wm farmer r826 Grace
- Wm H USA r302 N 7th
- Wm L Lieut (Mary) USA r2827 Market
- Worth J Lieut (Margaurett) USA r1315 Chestnut
- Philpott L A clk Little Joe Shoe Repair r Carolina Beach
- Philyan Margt D (wid Eug) h1802 Market
- Phipps Robt G (Grace S) ship ftr NCSCo r606 Castle
- Pichon Leon A (Irene L) ofc mgr Cape Fear Terminal Co h614 Orange
- Pickard E L emp NCSCo r Sunset Lodge
- Eug R (Dora R; Pickard's) h206 Wrightsville av (CP)
- Gracie hlpr r2010 Perry av (CP)
- J Gilbert mgr Pickard's r206 Wrightsville av (CP)
- Jackie clk NCSCo r117 S 7th

LESLIE R. HUMMELL
Representing
INSURANCE AETNA LIFE — NATIONAL LIFE
PRUDENTIAL INS. CO. of AMERICA

Also Rep. Large Reliable Stock Companies For Fire and General Insurance
232 PRINCESS PHONE 6118

**McKEE
BROS.
ICE
&
COAL CO.**

TEL.

6327

**RED-ASH
COAL
For a
HOT
FIRE**

710 Castle

and

601 Greenfield

307-309 North Front St.

— Tel. 6626 —

Wilmington, N. C.

SEARS, ROEBUCK AND CO.



Finkelstein's

- Diamonds
- Watches
- Jewelry

CLOTHING
SPORTS
WEAR

Work Clothes
Uniforms and
Equipment

6 - 8

S. Front

TEL.

5662

H. G. Latimer & Son

Wallace Bldg.
Phone 2-3856

Insurance

Sound
Protection

PROMPT
SERVICE

Substantial
Savings
on Premiums
for
Desirable
Risks

PRINTING RULING

JACKSON & BELL Co.

BINDING

105-109 N. SECOND ST. PHONE 5817

PICKARD

- Janice C tchr Winter Park Sch r206 Wrightsville av (CP)
- Margt tchr Forest Hills Sch r206 Wrightsville av (CP)
- Nellie clk ACLRR h109 N 5th av apt 5

PICKARD'S

Successors to Queen City Cycle Co

EUGENE R PICKARD, Owner

JOHNSON SEA HORSES

BICYCLES

ACCESSORIES AND SUPPLIES

SPORTING GOODS

209 Market, Tel 2-3224

(For further information see page 87 Buyers' Guide and left side lines)

Pickett Alberta (c) emp City Lndry Co

—Clarence (c; Susan) wood r713 Woods

—Clarence M (Lella E) pntr h313 N 7th

—Claude J counter NCSCo r515 S 2d

—Doris checker Ideal Lndry & Dry Clnrs

—Dorothy smstrs Southland Mfg Co r519 Meares

—Edw (c; Fannie) r911 Ann

—Fannie (c) h905 Wooster

—Geo (c) hlpr John C Leeuwenburg r do

—Georgia (c) r13F Robt R Taylor Homes

—Ida (c) cook r1116 Dock

—Jas carp r113½ Dock

—Jane (c) maid h400 McCrae

—Junior (c) emp NCSCo r905 Wooster

—Kate (c) r400 McCrae

The Jewel Box

YOUR FRIENDLY CREDIT JEWELERS INC.

109 N. FRONT STREET

—Margt (c) waiter r905 Wooster

—Marie (c) maid r1311 Wooster

—Richd (c; Jennie) emp NCSCo h907 N 9th

—Robt C h519 Meares

—Robt L (c) hlpr h1311 Wooster

—Rovine smstrs Southland Mfg Co

—Sidney emp NCSCo r122 Spofford Mills Village

—Wm E (c) emp J Herbert Bate Co

Pickler Arth L emp NCSCo r Shipyard Trailer Camp

Pickney Mary (c) prsr Southland Mfg Co

Picot Rose A (wid Hallett E) clk Swift & Co Fertilizer Wks r410 Nun

Piedmont Lumber Co (Oscar W Messick) whol 207½ Princess

Piefenki Jos W emp NCSCo r Shipyard Trailer Camp

Pieper Annabelle N Mrs h9 N 7th

—Helen M sec r9 N 7th

—Wm A USA r9 N 7th

Pierce see also Pearce

—Albert (c; Annie M) lab NCSCo h1114 Brown

—Alex (c; Louise W) ydrmn NCSCo h213 S 12th

—Alma clk A&P Food Stores r313 Chestnut

—Benj (Ada A) hlpr NCSCo h210 Harnett

—Bishop (c) emp NCSCo r404 S 7th

—C H emp NCSCo r516 N 2d

—Calvin emp NCSCo r209 Walnut

—Carrie (c) maid r607 Wright

—Chas A (Ida H) clk ACLRR r211 Chestnut

—Chas L USA r615 Orange

—Clifford S (Rebecca) tool fixer NCSCo r811 S 4th

—David (c; Cath) janitor Williston Primary Sch h1217 S 6th



The Insured Peoples Building & Loan ASSOCIATION

Wm. M. Hill, Sec. Low Cost Real Estate Loans
112 PRINCESS TELS. 2-3371, 2-3372

DIAL 4954

Pender FURNITURE COMPANY

"ASSISTANT HOMEMAKERS"

28 SOUTH FRONT ST.
WILMINGTON, N. C.

PIERCE

- David (c) shoe shiner Connor's Barber Shop
- Earl H (Mary E) body wkr Raney Chev Co h1305 S 3d
- Eliz (c) maid Carolina Theatre r14G Robt R Taylor Homes
- Eula checker ACLRR r313 Chestnut
- Fannie (c) h413 N 6th
- Fred (c) lab r810 N 6th
- Geo (c) h613 Kidder
- Geo C (Lena L) sta firemn NCSCo h622 S 4th
- Georgia B (c) tchr Peabody Sch r613 Kidder
- Giles (Mary) wldr NCSCo r707 Orange
- Gladys (c) dishwasher Saffo's Restr r404 S 7th
- Isaac (c) emp J Herbert Bate Co
- Isabelle (c) cook h14G Robt R Taylor Homes
- J A sweeper Spofford Mills
- J Dwight r20 Court M (LV)
- Jas A (Annie) h602 Mercer av
- Jas P (Sarah) emp NCSCo r6 Queen
- Jesse (c; Leola) lab NCSCo r218 McRae
- John O (Margt) collr L B Price Mercantile Co r810 S Front
- John T (Arline A) formn NCSCo h109 S Monroe (SPk)
- John W (Laura) lab City St Dept r121 S 2d
- Josephine clk NCSCo r418 S 3d
- Juanita emp NCSCo r Mrs Edna P Kuhl
- Julia (c) dom r703 Bladen
- M E driver r710 N 3d
- Madlon A slswn J C Penney Co r10 N 9th
- Martin electn NCSCo r1811 Carolina Beach rd (SH)
- Mary V waiter City Mkt Cafe

CHARLES S. LOWRIMORE

CERTIFIED PUBLIC ACCOUNTANT
TAX CONSULTANT

708 Murchison Bldg.

209 N. Front

Tel. 4421

- Minnie R Mrs clk h820 Dawson
- Myron L USA r811 S 4th
- Olin garage atndt Cape Fear Hotel r RD 1
- R Frank (Retha) body wkr Raney Chev Co h614 S 5th av
- Raleigh L (Mary Y) layoff mn NCSCo r104 N 10th
- Ratha Mrs clk MacMillan & Cameron h614 S 5th av
- Reha waiter Friendly Cafeteria & Restr r313 Chestnut
- Richmond H (c; Inez) lab ACLRR h613 Woods
- Robt (c) carp r613 Kidder
- Robt J (Eitel G) pntr NCSCo r6G Chas T Nesbitt Cts
- Roy C (Lila R) carrier PO h1117 S 7th
- Ruby waiter Friendly Cafeteria & Restr r6 Queen
- Russell L (Patricia M) wldr NCSCo r114 Meares
- Saml (c; Lula) lab NCSCo r111 N 10th
- Thedis r414 N 2d
- Theo (c) hndry wkr Ideal Lndry & Dry Clnrs
- Van B. (Callie) tool fixer NCSCo h811 S 4th
- Virginia r211 S 2d
- Wade H (Thelma W) bkpr h1811 Carolina Beach rd (SH)
- Wm (c) emp Broadfoot Iron Wks r522 N 6th
- Wm (c) lab h606 Campbell
- Wm (c) lab r413 N 6th
- Wm B (Betty R) driver r7E Chas T Nesbitt Cts
- Wm F (Margie J) ftr NCSCo h121 N Monroe (SPk)
- Wm R (c) janitor Bailey Theatre r14G Robt R Taylor Homes
- Piercy R L emp NCSCo r402 N 2d
- Pierfetice Gilbert S USA r9 S 8th
- Pierson LeRoy (c) lab NCSCo r1012 Princess

T. W. WOOD and SONS

"Seedsmen Since 1879"

Seeds, Feeds, Bulbs, Plants, Fertilizers, Etc.
317-19 N. FRONT TEL. 4620



There's
nothing
like

GAS

for

COOKING
REFRIGERATION
WATER
HEATING
HOUSE
HEATING

TIDE
WATER
POWER
CO.

Tel. 4411

READ

STAR-NEWS

PAPERS

Morning

Evening

Sunday



McGRATH & CO.

MUSICAL INSTRUMENTS — PIANOS
RADIOS AND REPAIRS

Phone 2-3546

108 Market St.

CITY OPTICAL CO.
OPTICAL SUPREMACY

218 N. Front St.

Phone 7236

THOS. B. LILLY

Owner and
General Manager

- Pigford B Ruth cash Met Life Ins Co r107 S 4th
 —David G (c; Sellia) wood dlr 311 Dickinson h do
 —Edwin J (Annie) slsmn h521 Dock
 —Emanuel (c; Elнора) h918 S 9th
 —Guy Major (M Sisette) USA r1513 4th
 —Jas D (Lila) weaver Spofford Mills h83 Spofford Mills Village
 —John (c) emp J Herbert Bate Co h615 S 9th
 —Katie (c) maid r1015 N 7th
 —Leila C splr Spofford Mills
 —Malichi (c; Vera S) lab ACLRR h1120 Princess
 —Mattie D (wid Fussell) r Mrs Oleta Mintz
 —Robt T (Lavina) student r105½ S 5th av
 —Robt W (Myrtle T) bkpr ACLRR h105½ S 5th av
 —Thressa (wid W I) h102 Spofford Mills Village
 —Valley (c) hlpr Victoria Bar & Grill r809 Red Cross
 —Wm (c) hlpr Todel Furn Co
 —Willie M Mrs clk Saunders Drug Store r RD 3
 Pigot David (c; Emma) janitor h610 S 10th
 Pigott Carl C emp NCSCo r Shipyard Trailer Camp
 —Elbert L (Allean H) oiler NCSCo r405 Chestnut
 —Geo (c) emp NCSCo r305 Castle
 —Jas C (Mary P) bkpr Batson Motor Co h417 S 19th
 —Madelyne emp NCSCo r23 N Burnett blvd (SPK)
 Pike A H Capt USA r814 Princess
 —John G Capt (Louise F) USA h1919 Klein rd (PP)
 Pikramencs Irene burner r411½ Wright
 —Mary waiter r411½ Wright
 —Mike clk Wm P Saffo r411½ Wright

BF Goodrich
Silvertown Stores

14 NO. 3d

TEL. 7560

Switch To
Goodrich

1st in Rubber

- Tires
- Batteries
- Radios
- Bicycles

- Pilerim Doris E slswn Diana Stores Corp r718 Market
 Pilley Alice H Mrs tchr Chestnut St Sch r309 Ann
 Pilsbrock Allen Lieut (Jean) USA h145 Lake Forest pkwy (LF)
 Pilman Maggie starcher Southland Mfg Co
PILOT LIFE INSURANCE CO, Wm A McGirt Genl Agent, 215 Princess.
 Tel 2-3432 (For further information see page 54 Buyers' Guide and
 right side lines)
 Piltingsrud Kermit Lieut (Marguerite) USA r1904 Woolcott av (CP)
 Pinckney Saml (c; Mary) lab h708 Dickinson
 Pine Forest Cemetery Inc (c) Nellie C Taylor pres Lillie A Boo v-pres
 Carrie T Wright sec Leslie D Middleton treas N 16th at end
 —No-Ca-Chemical Co (Marx S Nathan) es Burnett blvd 17 s Southern
 blvd (SPK)
 Piner Beni F jr USN r20D Chas T Nesbitt Cts
 —Bessie Mrs smstrs Southland Mfg Co h116 Castle
 —W Beulah (wid Benj F) clk Associated Charities h20D Chas T Nesbitt Cts
 —Edgar E clk Kirby S King r1401 Castle
 —Horace emp NCSCo r513 S Front
 —Marion A (Marv M) formn Am Bakeries Co r917 Chestnut
 —Mary ofc wkr City Lndry Co
 —Oti R (Jessie M) blueprint supvr US War Dept Eng r RD 1
 —Pharoah (Annie M) carp h1107 S 2d
 —Ralph E (Lennie) bus opr TWPCo h1910 Woolcott av (CP)
 —ROY E (Helen M) meat ctr Adolph L King h2 Church
PINER THOMAS D (Harriet H), Vulcanizing and Retreading, 216-218
Market, Tel 9776, r Mascobore Sound
 —Thos J (Armetha C) wtchmn Hughes Bros h1206 Castle
 —Wm emp NCSCo r916 S 2d
 Piney Grove African Methodist Episcopal Church (c) 3521 Princess
 St rd

FOY, ROE & CO.
"Dependable Outdoor Wear for Men"

9-11 NO. FRONT

TEL. 5923



The Morris Plan Bank

of Wilmington

"The Bank For The Individual"
SAVINGS AND LOANS

Member Federal Deposit Insurance Corporation

Pinkham Clarence (Jattie Mae) USA r217½ S 2d
—Margt S clk NCSCo r Wrightsville Beach
Pinkney Besse (wid Chas) r404 N 3d
Pinkston Chas C emp NCSCo r Shipyard Trailer Camp
—L F emp NCSCo r Shipyard Trailer Camp
—Paul T (Amelia) emp NCSCo r102 N 4th RD 2 (WPK)
—S L emp NCSCo r Shipyard Trailer Camp
Pinnacle Adam (c) r410 McCrae
Pinner Dorothy B Mrs sten ACLRR h1728 Orange
—Howard W (Dorothy B) clk ACLRR h1728 Orange
—I Kenneth jr (Mabelle S) supt Cape Fear Hotel h1113 Grace
—Ike K (Lottie M) plmbr 613 S 2d h do
—Ione M sec City-County Supt of Schs r613 S 2d
—Jos driver r110 N 6th
—Mary Indry wkr r116 Red Cross
Pinnix W G emp NCSCo r513 N 3d
—W W emp NCSCo r513 N 3d
Pino Benj (c; Emma L) lab h409 Wilson av
Pinyan Earnest A (Mabel B) ship clk Natl Biscuit Co r1002 N 6th
Piotrowski Roman J (Lucille) USCG r521 S 4th
Pipkin Hurley emp NCSCo r218 S 2d
—Robt B barber Daniel's Barber Shop r310 Davis
Pisarski John (Helen) USA r20 S 5th av
Piscar Kath smstrs Southland Mfg Co
Piscitelli Jos (Mildred L) USA h226 Lake Forest pkwy (LF)
Pistolis Geo J (Mary K; New York Cafe) r211 Ann
Pitaikoulis Geo C waiter George's Sandwich & Soda Shop
Pitchard Roy wldr NCSCo r120 N 3d
Pitchford Sidney T (Ethel B) plmbr h424 Carolina av (SPK)

Goodyear

— CONVENIENT TERMS —

Home

Tires



THREE-T-STORES INC

Furnishings

Radios

Gold Seal

Auto Parts

Congoleum

Batteries

25 So. Front St.

Tel. 2-3972

Manhattan

Watches

Pitman Jas wldr NCSCo r106 Jefferson (SPK)
—Mildred (c) maid r1306 Dawson
Pittillo Boyd (Thelma) wldr NCSCo r1601 Castle
Pittman Belma Mrs (Wmtn Beauty Shop) h1 Post Office av
—Clarence (c; Anna) janitor NCSCo h3 King (LG)
—Clarence jr (c) janitor NCSCo h103 King (LG)
—Coy emp NCSCo r Sunset Lodge
—Donald R USA r1010 S 4th
—Dorothy Mrs opr Louise Beauty Salon r22 Court J (LV)
—Dude ftr NCSCo r110 S 5th av
—E L emp NCSCo r15½ Princess
—Edith sten r318 S 16th
—Ethel (wid Emanuel) h208 McRae apt 4
—Freeman F (Swanna A) cond ACLRR h7 Northern blvd (SPK)
—Gladys (c) maid r1324 Love
—Harry (c; Mary B) lab NCSCo h1210 S 9th
—Henry (c; Rosalie) emp NCSCo r717 Wooster
—Herbert L (Mamie) clk RyMS h221 N 23d
—J Gurnie (Dora L) h1010 S 4th
—J Wm USA r10½ S 7th
—Jack L (Sarah E) wldr NCSCo r115 Ivey cir
—Jaffe (c; Evelyn) car washer h615 S 7th
—Jas R drifsmn r2105 N Park rd (PP)
—John L emp NCSCo r Shipyard Trailer Camp
—Jos (c; Kath) lab r904 Schutt al
—Katie (c) h1324 Love
—Louise Mrs opr Wmtn Beauty Shop r1 Post Office av
—Martha (c) cook r923 S 6th
—Mildred (c) opr Victory Beauty Salon r1324 Love

E. L. MATHEWS

Agent **EQUITABLE LIFE**

Fire — Accident and Health — Auto — Liability — Bonds

901 MURCHISON BLDG.

PHONE 7125

J. B. McCABE & CO.

W. C. Nichols,
C.P.A.

Certified Public Accountants

Murchison
Building

PHONE
5151

THE BAXLEY COMPANY

(Spurgeon Baxley)

Direct-Mail and Newspaper Advertising

SEE US FOR
MIMEOGRAPH-
ING
MULTIGRAPH-
ING
ENGRAVING
LITHOGRAPH-
ING
ADVERTISING
SPECIALTIES
CALENDARS
IDENTIFICATION
BADGES
SOCIAL
SECURITY
CARDS
DECALOMANIA
TRANSFERS

204 Willets
Bldg.
(118-122
Princess St.)

PHONE
6873

WMFD
YOUR
BLUE NETWORK

STATION
1400
ON YOUR DIAL

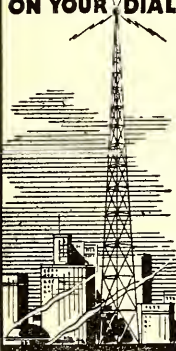

WILMINGTON
N.C.
TELEPHONE
4840

Efird's
DEPARTMENT STORE

All That's New and
Up-to-Date at prices
that will please you.

PITTMAN

- Ora A Mrs nurse 119 Ann r do
- Paul R (Annie S) formn h318 S 16th
- Paul R jr Lieut USA r318 S 16th
- Paul T (Ora A) emp NCSCo h119 Ann
- R C emp NCSCo r5 Carolina Beach rd (SPk)
- Robt E (Mary M) hlpr Hanover Iron Wks
- Susan S nurse Jas Walker Mem Hosp r do
- Wm M body wkr Mauldin Mtr Co r208 MacRae apt 4
- Pitts J Abner (Lucille S) ofc sec ACLRR h1502 S 4th
- J W emp ACLRR r1811 Carolina Beach rd (SPk)
- Piver Claude emp NCSCo r1512 S 4th

PIVER E S & SON (Elijah S and Robt M), All Kinds of Sheet Metal and Warm Air Furnace Work, Air Conditioning, Built Up Roofs a Specialty, 800 S 17th, Tel 5919 (For further information see page 85 Buyers' Guide)

- Elijah S (Mary E; E S Piver & Son) h206 Kenwood av
- Hayt emp NCSCo r1512 S 4th
- Jas W lab G H T & S Saw Mill r Ash N C
- John emp NCSCo r1512 S 4th
- Juanita Mrs bkpr E S Piver & Son r206 Kenwood av
- Robt L (Florence A) gro 724 N 5th av h do
- Robt M (Juanita; E S Piver & Son) h206 Kenwood av
- Plair Geo (c) lab NCSCo r808 Gwynn
- Planer Chas H (Louise B) wldr NCSCo h4 Court Y (LV)
- Plantagenet Commandery No 1 K T Walter H McClain sec meets 3d Monday 8:30 P M 15 N Front 3d fl

PLANTATION CLUB, A Rubin Mgr, One of Eastern Carolina's Most Exclusive Nite Spots, 3 Miles Out on Carolina Beach rd, Tel County 4602 (For further information see page 80 Buyers' Guide)

CAROLYN E. DUFFY

DISTRICT REPRESENTATIVE

THE MUTUAL LIFE INSURANCE CO.
OF NEW YORK

309 Murchison Bldg.

Phone 9723

- Plantz J M USA r118 Red Cross
- Plastre Chas J (Fannie) chf clk ACLRR h2215 Chestnut
- Fannie A Mrs sten ACLRR h2215 Chestnut
- PLATE ICE CO, R Aubrey Parsley Pres, 1705 N 4th, Tel 2-3328 (For further information see page 47 Buyers' Guide and left side lines)**
- Platt Chas (c) mech Old Glory Taxi Co r Leland N C RD 1
- Claude H (Mabel H) chf opr WUTelCo h116 N 3d apt 3
 - Garrett M (Marguerite) r3000 Market
 - Jas C (c) crater Wmtn Coca-Cola Btlg Wks
 - John (Daisy) slsmn r115 N Front
 - John E (Edith D) chf clk County War Price & Rationing Bd r Orton Hotel
 - Robt C (Daisy R) clk PO h1710 Chestnut
- PLATT ROBT C JR (Frances B), Acct J B McCabe & Co, h207 N 5th, Tel 5613**
- Player A Madge sten Efird's Dept Store r316½ N 5th
- Boise (c; Sylvia P) lab NCSCo r117 N 12th
 - Edgar S (Libbie) r1 Park av (WPk)
 - Henry E (Ethel V) wldr NCSCo h198 Pinecrest pkwy (GT)
 - Ivey L USA r826 Grace
 - Jas emp NCSCo r105 N 7th
 - Jas (c; Bannie) lab NCSCo r218 McRae
 - John D (Elease A) ship ftr NCSCo h316 Wright
 - Paul slsmn Cape Fear Loan Office r RD 1
 - Pauline slswn X Dept Store r Castle Hayne rd
 - Thos B (Emma W) h611 S 4th
 - Wilbur (c) lab NCSCo r515 Bladen
- Plaza Cafe (Peter Balafas) 22 S 2d
- Pleasanton Anna (wid Denny) r2 N 18th

IDEAL
PLUMBING
CO.

Plumbing and
Heating
Contractors

Oil Burners

—
Repair Work
a Specialty

Day and
Night
Service

Tels.

Office 7292
Res. 7450

126
S. FRONT

Sunshine Laundry

ESTABLISHED 1922

LET A LITTLE SUNSHINE IN



Wilmington Beverage Co.

Sun-Crest Orange
Sunny Isles Pineapple Soda

NuGrape

Castle Hayne Road Phone 6629

- Pleasants Clarice (wid Edw B) h102 N 6th
 —Helen r102 N 6th
 —Louis W eng r102 N 6th
 —Margt sten ACLRR r102 N 6th
 —Mary (wid Clifton M) r905 Princess
 Plemmons Benj G (Mabel W) emp NCSCo h814 Greenfield
 —Chas eng NCSCo r502 Central blvd (SPk)
 —Faun emp NCSCo r616 Chestnut
 —Roy E emp NCSCo r Shipyard Trailer Camp
 Plisco Noe (Ann) USA r105 S 7th
 Ploetz Edwin C Capt (Jean) USA h221 Lake Forest pwky (LF)
 Plott Cath E cash S H Kress & Co r229 Williams
 —Grace S Mrs ofc sec Tileston Sch h228 Williams
 —Irving B (Grace S) h228 Williams
 —Wm M emp NCSCo r304 N 15th
 Plow J A plmbr r112 Grace
 Plowden Alvin (c) lab NCSCo r1103 Rankin
 —Archie (c) lab NCSCo r1103 Rankin
 —Jas Mc C Rev h311 N 7th
 —Lewis (c) emp NCSCo r208 S 11th
 —Marie L mus tchr 311 N 7th r do
 —Rebecca r311 N 7th
 Flowder Paul (c) emp NCSCo r1217 Castle
 Plumb Bessie H (wid A G) h417 S Front
 Plumbers and Steam Fitters Union Local No 329 L O Goodyear sec meets
 Monday 8 P M 107½ N 3d
 Plummer Allen F ftr NCSCo r8 Court B (LV)
 —Bessie hlpr Am Bakeries Co r202 Meares
 —Carrie (wid John W) h206 Borden av (B)

Yellow Cabs



Low Rates

U-Drive-It-Cars

2-3322

- Lawrence A plmbr r406 Willard
 —Richd M r8 Court B (LV)
 —Robt C (Margt) emp NCSCo h2820 Market
 —Wright (Naomi) emp NCSCo h8 Court B (LV)
 —Wright jr emp NCSCo r8 Court B (LV)
 Plymale Russell (Kath W) wldr NCSCo h24 N Burnett blvd (SPk)
 Poarch Thad A wldr NCSCo r611½ Castle
 Podolsky Bernard Lieut (Naomi Z) USA r1707 Princess
 Poe Alex (c; Cassie) clk Mill & Contractors Supply Co h10F Robt R
 Taylor Homes
 —Ethel checker Ideal Lndry & Dry Clnrs r1406 Castle
 —Lowell (Margt) shipwright NCSCo h ns South Carolina av 2 W Wash-
 ington (SH)
 —Oscar C emp NCSCo r202 Orange
 —Ray (c) r914 Castle
 Poeltler Frank (Mary M) USA h46 Lee dr (LF)
 Pogue Edw (c) emp NCSCo r516 S 8th
 Poindexter Andrew G drftsmn NCSCo r141 Woodlawn av
 Poisson Clark student r315 S Front
 —DuBurtz (Veola W) mgr Winoca Oil Co h315 S Front
 —Fredk D member County ABC Board r315 S Front
 —Louis J (Gethyn R; Poisson & Campbell) r318 S 3d
 —Louis J jr Ensign USNR r318 S 3d
POISSON & CAMPBELL (Louis J Poisson, Wm B Campbell), Attorneys-
at-Law 418-424 Tide Water Bldg 126 Princess, Tel 2-3592
 Polansky Martha ofc mgr Sunset Co
 Polas Geo emp NCSCo r15½ Princess
 Polese Laurence fl lyr NCSCo r509 Market
 Poletika Gabriel emp NCSCo r313 Ann

Dixie Cafe and Grill

Oldest and Best in Town

AIR CONDITIONED

115-117 PRINCESS

TEL. 9177

"DON'T
PREACH,
BUT
SAVE
SOLES"

**SMITH'S
SHOE
REPAIR**

PHONE
4395

127
PRINCESS

**Harold
W.
Wells
& Son**

Insurance

Bonds

226
Princess
St.

PHONE

2-3746

DRINK



in
Bottles

PLATE
ICE
CO.
•
Pure
Crystal
ICE

"Ask Those
Who Use It"

1705

N. 4th St.

Phone

2-3328

SALES	WILLETTS REALTY CO.	LOANS
	DIAL 5233	
RENTALS	REALTORS	124 PRINCESS

POLICE DEPARTMENT (See Wilmington—City of)

- Polite Abr H (c; Mary J) porter Trust Bldg h1210 S 2d
- Dorothy (c) waiter r712 Dickinson
- Helen (c) maid r117 S 13th
- Julius (c) r1201 Castle
- Wm D (c; Liza) bellmn Cape Fear Hotel h117 S 13th
- Polites Thos (Tom's Grill) h822 N 4th
- Polk Audrey I Mrs clk Mike L Harris h ws Castle Hayne rd 28 N Smith Creek
- Herman L (Audrey I) brkmm h ns Castle Hayne rd 28 n Smith Creek
- Pollard B Jerome (Pearl) supt Oakdale Cemetery h1501 Green
- Duella r14 Court K (LV)
- F S Mrs tchr Tileston Sch
- Geo (c) usher Ritz Theatre r Robt R Taylor Homes
- Jas emp Modern Lndry & Dry Clnrs
- Mary F (c) r815 N 7th
- Pearl smstrs Southland Mfg Co
- Pollock Bruce J (Evelyn) emp NCSCO h86 Pinecrest pkwy (GT)
- Carrie (c) h420 Oak
- Charlotte Mrs tchr Sunset Park Sch h14 Jefferson (SPK)
- Esso Service (Luby M Pollock) filling sta 601 S 17th
- Flonnie H (wid Jos) h403 Wright
- Haywood N (c; Cornelia) porter J J Allen & Son h1211 McRae al
- Jas (c; Mary) lab Boyle Ice Co h1212 McRae al
- Jas (c) lndry wkr r921 Orange
- John H (c) driver Becker Coal & Bldrs Sup Co r705 Kidder
- John M (Charlotte) supt h14 Jefferson (SPk)
- Lee driver Yellow Cab Co r Landsdale N C
- Luby M (Estelle; Pollock Esso Service) h317 S 17th



Andrew's Mortuary

Established 1850

419 North Third at Red Cross—Tel. 5075

- Maggie (c) lndry wkr r1013 N 2d
- Mattie (c) lndrs h1013 N 2d
- Ray (N May) estimator U A Underwood Co h116 Carolina Beach rd (SPk)
- Robt S emp NCSCO r NCSCO Appr Dormitory
- Thos seamm r403 Wright
- Wm T (Dorothy J) sht mtl wkr NCSCO h307 Willard
- Willie emp NCSCO r513 S Front
- Polson J A emp NCSCO r Shipyard Trailer Camp
- Polvogt Davis (Louise K) USA r106 Red Cross
- Mary A (wid C W) r126 Brookwood av
- Thos B (Violet D) emp NCSCO h301 Market apt 76
- Thos B jr USMC r301 Market apt 46
- Violet D Mrs supvr Jas Walker Mem Hosp h301 Market apt 46
- Ponos John A (Iona; NY Dry Clnrs) h314 N 3d
- Michl J student r314 N 3d
- Pons Aubrey C (Eliz B) inspr h2608 Princess st rd
- Danl J D USN r2608 Princess st rd
- Sidney S USN r2608 Princess st rd
- Poole Benj (c; Maggie) lab NCSCO h217 King (LG)
- Carl C wldr NCSCO r130 S Harrison (SPk)
- Claude T (Margt) electn NCSCO h12 Northern blvd (SPk)
- Milton (c) lab NCSCO r219 McRae
- Ruble I (America S) associate constr eng U S Federal Agcy h105 Jefferson (SPk)
- Sadie H (wid John) slswn Belk-Williams Co r2010 Market
- Walter R (Mary R) slsmn Burroughs Adding Machine Co r Kinston N C
- Wm E (Clifford B) aud Swift & Co Fertilizer Wks r Wrightsville Beach
- Pooney Frank emp NCSCO r409 Campbell

PAINT
Builders'
Supplies

STANDARD
Paint & Hardware Co. Inc.

GLASS
Mirrors
Wallpaper

21 MARKET

TEL. 9581

10
N. Front
St.

Kingoff's
WILMINGTON'S LEADING JEWELERS

Tel.
5219

- Poovey Anna S Mrs clk ACLRR r26 Barnard dr (E Wmtn)
—Elbert E (Anna S) clk ACLRR r26 Barnard dr (E Wmtn)
—Nelle B (wid John) h814 S 6th
—R C (Grace) wldr NCSCo h1911 Pender av (CP)
Poovy Everett (Anna) emp ACLRR r Jas P Wilson
Pope A L emp NCSCo r NCSCo Appr Dormitory
—B M emp NCSCo r202 Walnut
—Caldwell (Christine) plmbr NCSCo r617 S Front
—Chas (c) lab h1219 Wooster
—Chas L (Winoah C) emp NCSCo h36 West dr (LV)
—Chellie Mrs smstrs Southland Mfg Co h19L Chas T Nesbitt Cts
—E Heath (Ressie W) asst chf clk ACLRR h214 Brookwood av
—Edgar L USA r705 N 5th av
—Eleanor C (wid John C) h5 N 13th
—Eliz M (wid Alman H) r Robt M Pope
—Fay waiter r313 Chestnut
—Giles R (Ruby) burnr NCSCo r Ernest A Brownie
—Glennie P Mrs gro 901 Meares h do
—Graham wldr r705 N 5th av
—H D emp NCSCo r White House Hotel
—Henry (c; Edna) emp NCSCo r206 S 11th
—Howie W USN r Robt M Pope
—Ida M Mrs r1025 S Front
—J C emp NCSCo r319 Chestnut
—J Thurman (Glennie P) auto mech h901 Meares
—Jas F r307 Wright
—Jas L (Lelia) carp h705 N 5th av
—Jos (c) emp Broadfoot Iron Wks r614 Wooster
—Lee B guard NCSCo r Robt M Pope

Berger's Department Store

"CHARGE IT"

• Quality Merchandise For the Family •

709 N. 4th ST.

TEL. 9647

- Lynwood jr (Eula B) driver Nehi Bottling Co r2019 Klein rd (PP)
—Margt r Mrs Estella Gurganious
—Marie waiter F W Woolworth Co r513½ Chestnut
—Melvin M (Pauline) wldr NCSCo r Oliver A Christmas
—O B emp NCSCo r Shipyard Trailer Camp
—Oris B plmbr NCSCo r211 N 4th
—Raymond (c) lab r807 Taylor
—Ressie W Mrs mgr Chestnut St Sch Cafeteria h214 Brookwood av (B)
—Robt M (Bertha H) ship clk E W Godwin's Sons h ws Castle Hayne rd
5 n Smith Creek
—Rosalee waiter F W Woolworth Co r513½ Chestnut
—Susie Mrs checker Sunshine Lndry r Carolina Beach
—Talmadge (c; Agnes) lab Cross Seed Co h1316 Orange
—Tyson G (Myrtle F) asst mgr Wmtn Hotel h2301 Chestnut
—Walter B (Leota S) shipfr NCSCo r414 Queen
—Wm H (Helen U) chipper NCSCo h1223 S 3d
Poplin F C emp NCSCo r Shipyard Trailer Camp
—S W emp NCSCo r Shipyard Trailer Camp
—Thos W (Alene) eng h407 Wrightsville av (CP)
Popular Barber Shop The (c; Beecher Williams) 6 S 2d
Porter Annie W emp White Ice Cream & Milk Co r RD 3
—Arline Mrs clk Charley's Fish Mkt r617 Mercer av
—Arth emp NCSCo r206 N 6th
—C H emp NCSCo h205 Grace
—David G (Fay E) cable splicer SBT&TCO r Seagate NC
—Doris M Mrs clk U S War Dept Eng r1604 Orange
—Duncan N (Adda J) ftr NCSCo h1E Chas T Nesbitt Cts
—Earline clk Amusement Center r217½ S 2d
—Elbert B driver Lemuel E Williams r5D Chas T Nesbitt Cts
—Ethel O Mrs clk ACLRR r Mascnboro Sound
—Eug (Ruby) shipwright NCSCo r1113 S 7th



The SALVATION ARMY
Welfare—Character Building
Evangelism



215 So. Front

Tel. 4338

LAUNDRY

DIXIE
LAUNDRY
& DRY
CLEANERS

DIAL
6696

OR

DRIVE
IN

412 S. 17th

215 Princess St.

W. A. MCGIRT

Real Estate and Insurance
General Agent Pilot Life Insurance Company
Manager Forest Hills Development Co.

Phone 2-3432

ROBERT STRANGE

General
Insurance
and
Bonds

MUTUAL
COMPANIES
NON-
ASSESSABLE

TEL.

2-2265

212

WILLETTS
BLDG.

The Independent Ice Co.

ICE — COAL

PHONE 6678

PORTER

- Geo (c; Jennell) emp NCSCo h1111 Parsley's al
- Gertrude (c) maid r416 Harnett
- Goldie ofcwkr NCSCo r706 S 2d
- H C r YMCA
- H N (Doris M) clk ACLRR r204 N 6th
- J C emp NCSCo r Shipyard Trailer Camp
- Jas (c; Juanita) emp NCSCo h1109 N 10th
- Jas (c) lab r714 Walnut
- Jas wldr NCSCo r119 S Harrison (SPk)
- Jas E (Imogene) ftr NCSCo h105 Morningside dr
- Jas P (c) lab r604 McIver la
- Jas W r186 Lake Forest pkwy (LF)
- Jesse J (Mattie M) asst mtcmrn Chas T Nesbitt Cts h5D Chas T Nesbitt Cts
- John eng r106 N 5th av
- John M (c) hlpr r1010 Dawson
- Jos (Myrtie) USA r706 S 2d
- Julia W (wid Wm S) h1508 S 4th
- Lee W (Ethel O) acct ACLRR r RD 2
- Louise Mrs r3 Post Office av
- Margt L checker A & P Food Stores r Market St rd RD 1
- Mary (c) maid 104 Central blvd (SPk)
- Mary B emp White Ice Cream & Milk Co r RD 3
- Mary L (wid Edw C) bkkpr NCSCo h2C Chas T Nesbitt Cts
- Myrtie E bkbndr Carolina Printing & Stamp Co r219 S Front
- Patricia M Mrs asst clk Local Bd No 1 U S Selective Serv System r108 N 23d
- Saml H (Ada) emp NCSCo r2815 Market
- Velma R Mrs slswn Diana Stores Corp h186 Lake Forest pkwy (LF)
- W G emp Broadfoot Iron Wks r510 S Front

PRINTING

LITHOGRAPHING

Wilmington Printing Co.
PHONE 6631
211-213 N. SECOND ST.
OFFICE FURNITURE AND SUPPLIES

- Wm emp NCSCo r White House Hotel
- Wm J (Velma R) h186 Lake Forest pkwy (LF)
- Porterfield T O emp NCSCo r NCSCo Appr Dormitory
- Posey Wm wldr NCSCo r323 S Front
- Posner Harrison A Lieut (Margt E) USA r208 Park av (O)
- Post Jas F (Sarah P) h1103 Grace
- Julia mus tchr 112 N 7th h do
- Mary E dir of religious education First Presbyterian Ch r1907 Princess
- POST OFFICE (See United States Government)**
- Sara W Mrs sten ACLRR h1103 Grace
- Sarah V (wid Jas M) h112 N 7th
- Thos R h108 N 7th
- POSTAL TELEGRAPH-CABLE CO, Geo B Phillips Mgr, 316 N Front, Tels 6641 and 6642**
- Israel (c; Jennie) driller NCSCo h821 Gwynn
- Matthew (c; Lillie) lab NCSCo r1101 Miller
- Mattie (c) maid Hotel Brunswick
- Mitchell (c) kitchen mn r821 Gwynn
- Postell Frances (c) maid Cape Fear Hotel h1315 N 8th
- Sylvia (c) emp Sou Box & Lbr Co r11½ Wood al
- Pcstma Gilbert (Sophia) emp N C Bulb Co h110 Keaton av (B)
- Poteat Irvin L (Hilda) shipwright NCSCo r121 Ivey cir
- Potter Annie (wid Monroe) h606 S 14th
- Arnold R optical wkr City Optical Co r117 Castle
- Asa h207 Woodrow pl
- C S jr (Eloise) emp NCSCo r610 S 3d
- Chas F (Lethia H) wvr Spofford Mills h42 Spofford Mills Village
- Clell S (Sadie L) hlpr h7K Chas T Nesbitt Cts
- Cleo waiter City Mkt Cafe
- Clides C wldr NCSCo r418 S 5th av

Atlantic Finance Co.

JOHN BRIGHT
HILL, President

LOANS

on
Real Estate

Financing
Mortgages

Title
Insurance

Wallace Bldg.
240 Princess St.

PHONE
6047

SHOEMAKERS, INC.

"EVERYTHING FOR THE OFFICE"

STATIONERY-OFFICE OUTFITTERS AND SYSTEMS

206-208 Princess St.

Dial 2-3332 and 2-3333

Phone 7022

JACOBI HARDWARE COMPANY, Inc.

"THE HOUSE YOUR FATHER DEALT WITH"

Good Hardware**POTTER**

- Douglas USA r217 Castle
- E Lindsay (E Louise) aud disbursements ACLRR h507 Orange
- Edw B (Edell) loom fixer Spofford Mills h63 Spofford Mills Village
- Eliz r207 Woodrow pl
- Eliz hlpr Natl Biscuit Co r509 S 2d
- Estelle Mrs waiter r911 Chestnut
- Gaynelle floorwn Natl Biscuit Co r219 Brunswick
- Geo F (Erma R) genl frt ACLRR h210 Country Club blvd (W)
- Geo F (Eliz) plmbr h217 Meares
- Georgia A (c) maid h115 S 11th
- Harlee wldr NCSCo r217 Castle
- Harmon S Lieut USA r7 Slocum dr
- Harry G hlpr Am Bakeries Co r707 S 18th
- Ira D (Susan) ydmm Seaboard Ry h217 Castle
- J Harry (Edith E) slsmn White Ice Cream & Milk Co h207½ S 2d
- Jas M (Gertrude) crane opr NCSCo h1219 S 4th
- Jas S (Lula M) clk Carl B Marshburn h1105 S 2d
- John Z r210 Country Club blvd (W)
- K Lee (Mattie) ftr NCSCo h702 S Front
- Letha H spnr Spofford Mills
- Lionel P USA h1209 S 3d
- Lucy Mrs r703 N 3d
- Luther L (Nina G) carp h139G Chas T Nesbitt Cts
- Maria (c) h1317 N 7th
- Mary F spnr Spofford Mills
- Mary L optical wkr City Optical Co r1B Chas T Nesbitt Cts
- Mazie I slswn McLellan Stores Co r702 S Front
- Minnie Mrs h219 Brunswick

AUTOMOBILE**CAUSEY'S SERVICE**

COMPLETE MOTOR REPAIR SERVICE

Pure Oil Products — Auto-Lite Batteries — Goodyear Tires

1202 MARKET

TEL. 9668

- Nelson (Bettie E) mech MacDonald & Aman r117 Castle
- Raymond emp NCSCo r703 N 3d
- Ressie hlpr Natl Biscuit Co r Leland NC
- Robt D student r507 Orange
- Roy G (Bessie F) barber Jacob D Horne h723 S 3d
- Thad M firemn PO
- Van B (Viola) mech h418 25th av
- Walborg (wid Seta D) r204 Forest Hills dr (FH)
- Walter (Cleo) lab h rear 212 Orange
- Wm B (Fannie) carp h816 S Front
- Pottinger Ray W (Belle) h3401 Market
- Rosetta r3401 Market
- Pottle Gertrude L h1730 Orange
- Potts Dorothy (c) prsr. Sunshine Lndry
- Frances nurse Jas Walker Mem Hosp r do
- J Thos (Pinkie W) h204 Country Club blvd (W)
- Jas carp r413 Bladen
- Pough Benj wldr NCSCo r17 S 4th
- Poulas Nick (Boot's Cafe) h23½ N Front R5
- Poulson Etheleen waiter Town Tavern r414 Nun
- R J lab formn r102½ S Front
- Pouncey Jasper (c; Katie N) lab r211 McRae
- Pound Lewis (Lily A) plmbr NCSCo h12 West dr (LV)
- Lucious W emp NCSCo r319 Greenfield
- Rosa M (wid Preston C) r12 West dr (LV)
- Theus C (Elva L) ship ftr NCSCo h44 West dr (LV)
- Thos H ship ftr NCSCo r1417 S 3d
- Powder Puff Beauty Shop (Mrs Fannie M Orrell) 822 Grace
- Powe L P (c) driver Tom's Taxi Serv r502½ McRae
- Lester (c; Letha) lab r717 S 7th

**Wilmington Well & Pump Co.**

Pump Repairs — Irrigation

2824 MARKET ST.

DIAL 5710

Well
Drilling

Budweiser
 "King of Bottled Beer"

Seeds
Feeds
Fertilizers
Sprayers
Dusters
Spray
Materials

CROSS
SEED
CO.

Planet Jr.
Tools
10-12
MARKET,
TEL.
6868

Belk-Williams Co.

ONE OF CAROLINA'S BEST DEPARTMENT STORES

232-242 N. Front St.

Phone 7741

IDEAL

LAUNDRY AND DRY CLEANERS

PHONE
6651

- Powell Annie (c) r607 N 8th
 —Annie (c) cook r412 Swann
 —Annie L clk City-County Bd of Health r12 Maple av RD 2 (WPK)
 —Annie M (c) dom r915 Sprunt al
 —Arlie L (Annie) emp ACLRR h12 Maple av RD 2 (WPK)
 —Benj (Frances) ship ftr NCSCO h ws Castle Hayne rd 13 n Smith's Creek
 —Bernice (c) lab r719 Bladen
 —Bertha (c) dom r607 N 8th
 —Bettie clk r107 Walnut
 —Betty L clk NCSCO r311 Northern blvd
 —C Maury (Harriett) clk ACLRR h2014 Perry av (CP)
 —Chas R (Estelle G) supr NCSCO h11C Chas T Nesbitt Cts
 —Chas T (Ruth E) electn h es Pennsylvania av RD 2 1 n Cedar av (A)
 —Christie B (c) Indrywkr r1311 N 9th
 —Claude (Anne) USA r102 S 17th
 —Claude A tchr New Hanover High Sch r317 S 17th
 —Cleveland (c; Hattie) emp NCSCO r512 S 7th
 —D A carp r513 N 3d
 —D Dock (Lucy) emp NCSCO r Amos H Bowers
 —Danl P mech TWPCo r516 N 3d
 —Dobbin (c; Eva) lab NCSCO r711 S 9th
 —Dorothy waiter Friendly Cafeteria & Restr r513 S 4th
 —E L USA r202 S 3d
 —Edw (c) lab NCSCO r1005 Wooster
 —Eliz (c) cash r1208 Dock
 —Eliz (c) maid r1106 N 2d
 —Eliz P ofc asst Greater Wmtn Chamber of Commerce r412 Nun
 —Ella (c) r1112 S 10th
 —Elmore (c; Julia) lab Johnson Cotton Co h14K Robt R Taylor Homes
 —Emily clk Futrelle's Pharmacy r9H Chas T Nesbitt Cts

Louie E. Woodbury Jr. INSURANCE

- Ethaniel (c) emp NCSCO r206 S 11th
 —Frank (Katie) r825 S 6th
 —Frank (c; DeLoris G) oiler NCSCO h9 N 12th
 —Geo (Emily) carp h109 Church
 —Geo (c) lab r706 Hanover
 —Geo H (c; Amandia N) hlpr TWPCo h907 Wooster
 —Gertrude (c) maid r718 S 9th
 —Grace slswn Bee Hive Store
 —H A emp NCSCO r102½ S Front
 —Hazel nurse Jas Walker Mem Hosp r do
 —J Fredk (Mamie B) carp ACLRR h806 Grace
 —Jack (c) hlpr Ship Yard Serv Sta r1118 N 2d
 —Jas (c) lab NCSCO r815 N 7th
 —Jas C (Perdita) collr Castle St Furn Co h9H Chas T Nesbitt Cts
 —Jesse (c; Estelle) lab h16C Robt R Taylor Homes
 —John emp NCSCO r1205 S 4th
 —John (c) emp NCSCO r1118 N 2d
 —John (c) hlpr Edens Ezzo Serv r1118 N 2d
 —John F (Dorothy P) mfrs agt 412 Nun h do
 —John F jr student r412 Nun
 —Jos (c; Lillie; Powell's Hillcrest Grill) h1118 Dawson
 —Jos E (J Dolores) wldr NCSCO r1108 S 4th
 —Kato (c; Garrie) hlpr h1005 Chestnut
 —L H emp NCSCO r513 N 3d
 —Leaford A (Ruth V) emp ACLRR h801 Princess
 —Lester carp r809 N 3d
 —Lila (c) lndrs r1014 Dawson
 —Lois A floorwn H L Green & Co r105 S 9th
 —Lonnie F (Dorothy) driver h10G Chas T Nesbitt Cts
 —Lucretia (c) dietn Brooklyn Nursery Sch h1005 Wooster
 —Lucy (c) emp City Lndry Co

**CAROLINA
MILLWORK
CO.**
 H. A. DeCOVER
 •
 SASH, DOORS,
 BLINDS, TRIM,
 SCREENS,
 STAIRS,
 FRAMES AND
 MOLDINGS
 •
 ANYTHING IN
 MILLWORK
 •
 CORNER 17TH
 AND
 WOOSTER
 •
 PHONE
 9715

R. C. LUCAS & SON

PLUMBING CONTRACTORS

WE CATER TO REPAIR WORK WITH FULLY EQUIPPED TRUCKS

24-Hour Service—All Work Guaranteed

401 Central Blvd. Sunset Park

Phones: 6043-4976

Appraisals

Bonds

Real Estate

Insurance

Robt. C. Cantwell, Realtors

PHONE 2-3306

212 PRINCESS

POWELL

- Maggie (c) cook Cath Kennedy Home r614 N 7th
- Mary F r105 S 9th
- Mary H (wid Braxton J) clk ACLRR h313 N 4th
- Mattie L cash r313 Chestnut
- Mildred (c) maid r718 S 9th
- Morris student r107 S 17th
- Nellie (wid Claude T) gro 622 Harnett h620 Harnett
- Nettie (c) Indrywkr r1106 N 2d
- Norma waiter Friendly Cafeteria & Restr r1012 N 4th
- Pearlie A (c) hlpr Wmntn Coca-Cola Btlg Wks r1207 West av
- Perry D (Mary S) tmkpr h105 S 9th
- R I emp NCSCo r221 Park av (GA)
- Raleigh C (Gertrude W) city firemn h511½ Nun
- Ralph emp MacMillan & Cameron Co
- Ralph C (Tempie) city firemn h107 S 17th
- Reatha (c) cook r1208 Dock
- Robt (c) driver North-Smith Coal Co r608 Campbell
- Robt (c; Pearlene) emp NCSCo r613 S 9th
- Rufus J (Helen F) clk PO h2203 Park rd (PP)
- Sidney flagmn ACLRR r708 N 3d
- Steph B Lieut (Lacey) USA r619 Grace
- Thos (c; Carrie) lab h1210 S 10th
- Thos A emp NCSCo r808 Orange
- Thos N (Pearl M) clk h217 S 17th
- Vera L wldr NCSCo r709 S 3d
- W Clark (Jean S) pntr NCSCo r511½ Nun
- W Pender (Marjorie T) gro 302 S 7th h210 S 17th
- Wm r220 N 2d
- Wm (c) lab r310 Campbell

COASTAL AND VICTORY CABS

TAXI - - - 4464 or
2-1303

- Wm (c) lab r606 McRae
- Wm (c; Mary) lab h1311 N 9th
- Wm E (Ella) h212 Walnut
- Wm F (Marguerite) mgr rental dept Foster-Hill Realty Co h1515 Ann
- Wm F jr USN r1515 Ann
- Wm H (Katie L) mgr Store 102 County ABC r RD 2
- Zennie (c) prsr Southland Mfg Co h1207 West av

Powell's Hillcrest Grill (Jos Powell) restr 1118 Dawson

Power Florence B tech Bullock Hosp r221 N Front

Powers Clovis B emp NCSCo r19 West dr (LV)

-Danl (c; Bessie) lab Hilton Lbr Co h614 Bladen

-Edw carp r107 N 6th

-Ethel S Mrs hostess Woodrow Wilson Hut r127 Colonial dr (FH)

-Frank W (c) lab Hilton Lbr Co r612 Woods

-Gertrude (c) dom r114 S 12th

-Isabell (c) maid r917 Grace

-J D emp NCSCo r402 N 4th

-Jas (c) lab Milton Lbr Co

-Jas O (Frankie) h2310 Market

-John M (Lydia L) h33 Lee dr (LF)

-Kinchen J (Hattie) capt h2404 Market

-Oscar (c; Hattie) h1114 Queen

-Richd (c) lab ACLRR r612 Woods

-Robt W eng US War Dept Eng r RD 1

-Thos (c) lab NCSCo r612 Woods

-Walter (c) crater Wmntn Coca-Cola Btlg Wks

-Willie (c) h612 Woods

Powlas Altor B (M Augusta) installer reprmn SBT&TCo r Seagate NC

Prather Thos J (Bertha) emp NCSCo r1734 Orange

**Sneeden's Cycle Co.**

J. R. Sneeden "Since 1914"

114 Market

Tel. 6022

Fishing Tackle, Bicycles, Radios, Sporting Goods

**BRUNSWICK
HOTEL**Under
New
ManagementReason-
able
RatesN. Front
at
GraceTEL.
4365**SALLY****ANN**Bread
Pies
Cakes
Pastries**ROYAL
BAKERY**OFFICE AND
RETAIL STORE
1306-1308
MARKETTel.
7171

**FEEL
FRESH
DRINK
ORANGE-
CRUSH**



**ELECTRIC
BOTTLING
CO.**

**Bottlers
and
Distributors**
A Full Line of
Assorted Soda's
TEL.
6262



City Laundry Co.

26 N. 2nd St.

Phone 4455

**Complete
Dry
Cleaning
Service**

Pratt Annie G (wid Clarence H) r208 S 3d
—Dorothy D Mrs sten Chestnut Street Sch r2306 Chestnut
—Dorothy M clk NCSCo r315 N 15th
—J Earl (Mabel W) emp NCSCo h ns Castle Hayne rd 36 n Smith Creek
—Wm O jr (Dorothy D) slsmn Goodrich Silvertown Stores r2306 Chestnut
Preacher G Lloyd jr archt US Home Owners Loan Corp r Cape Fear Hotel
Prentice Robt (c) emp NCSCo r204 S 11th
—Rosie (c) r204 S 11th
Presler Ralph (c; Frances) lab NCSCo r618 N 7th
Preslar M Allen (Martha M) asst shipper Armour & Co r1915 Nun
Presley Isaiah (c) r219 S 13ts
Preslly J F emp NCSCo r15½ Princess
Presnell Byrum T emp NCSCo r Shipyard Trailer Camp
Pressely Bureau emp NCSCo r15½ Princess
Pressley Buren I crane opr NCSCo r110 S 5th av
—Hollis emp NCSCo r NCSCo Appr Dormitory
—Jas F crane opr NCSCo r110 S 5th av
—Prince (c) lab r611 N 6th
—Stella P cash Diana Stores Corp r186 Lake Forest pkwy (LF)
Presson Beatrice slswn Belk-Williams Co r417 Chestnut
—Ira L h508 S 6tn
—Katie V h417 Chestnut
—Marguierta clnr Southland Mfg Co
—Olivia tchr r802 Market
—Risden T (Lallie) pres Electric Repair & Service Co h2011 Woolcott
av (CP)
Preston Lester W (Cora A; E A Rusher Co; Wmtn Cold Storage) h145
Forest Hills dr (FH)
—Wm (c) hlpr Edw G King r816 S 10th

ALBERT F. PERRY
INSURANCE — BONDS

230 Princess St.

Dial 4403

Pretlow Annie P Mrs (Friendly Cafeteria & Restaurant) h305 N 15th
—Jas P USCG r305 N 15th
—Joel C (Annie P; Friendly Cafeteria & Restaurant) h305 N 15th
—Joel C jr Lieut USA r305 N 15th
Prevatt Mamie r County Home & Farm
—Octavia L (wid J Douglas) h808 Central blvd (SPK)
—Sara C clk ACLRR r308 Central blvd (SPK)
Prevatte Badger (Fay) sten r214 Nun
—Jos pntr NCSCo r516 N 3d
—Kelly Y (Kelly's Barber Shop) r Carolina Beach
—Sarah F Mrs clk US War Dept Eng r502 Market
Prevest E Steph (Frances C) chemist Law & Co r1905 Princess
Previtt Chas emp NCSCo r314 N 2d
—L Pauline Mrs clk ACLRR r120 Luna av (Wrightsville Beach)
Price Albert (c) lab r609 Dawson
—Alice (c) dom r518 Blasen
—Alonzo B (c) sriver Saml Bear Sr & Sons r602 Wright
—Amoret (wid Herbert L) r7 S 5th av
—Carolina (c) emp City Lntny Co
—Clyde C mach NCSCo r1710 Chestnut
—Danl W (Alice L) wldr NCSCo h119 S Harrison (SPK)
—Dorothy C clk PO r110 Brookwood av
—Dowd (c) clnr Jas Walker Mem Hosp r602 Wright
—Dorward (Marie) eng NCSCo r306 Nun
—Ella L nurse 602 Wright h do
—Eva M (c) maid 123 Park av (GA)
—Garland L (Mary McC) tester NCSCo h1838 Carolina Beach rd (SPK)
—Geo (c) lab r518 Bladen
—Geo lab NCSCo r611 S 4th
—Grace clk Big Star Store

**NORRIS'
NEWS
STAND**

C. L. NORRIS
Prop.

Complete Line of

Magazines
Newspapers
and
Express
Money Orders
Tobacco
Cigars
Cigarettes
and
Soft Drinks

104

RED CROSS

Tel. 7462

Serving
The South
For Over
75 Years

HONNET
1867 - CO.

14 No. Front — Tel. 2-3736

**Jewelers
Silversmiths
Repairers**

F. E. LIVINGSTON & CO.

REAL ESTATE **INSURANCE**
RENTS **FIRE—CASUALTY**

240 Princess St.

Phone 6047

PRICE

- Grady L emp NCSCo r1811 Carolina Beach rd (SPk)
- Harry (c) lab r1210½ Love
- Henry (c; Carolina) emp NCSCo r1002 N 8th
- Henry D (c; Mary F) plstr h114 N 9th
- Hugh H (Elsie S) mach ACLRR r214 N 7th
- Idillie J (wid Thos A) h914 S 4th
- J E emp NCSCo r Shipyard Trailer Camp
- Jas clk Big Star Stores
- Jas shiptr NCSCo r1117 S 7th
- Jas A (Kate M) formn PO h110 Brookwood av
- John (c) driver r720 Campbell
- Jos emp NCSCo r113½ Dock
- Jos C (Hazel J) supvr NCSCo h138 Morningside dr
- K A emp NCSCo r203 Grace
- Kelley W (Blanche W) aud of frt receipts ACLRR h202 Forest Hills dr (FH)
- Kenneth E (Myra) wldr NCSCo h12 Court A (LV)
- Kirby (c; Louise) emp NCSCo h606 Church

PRICE L B MERCANTILE CO THE

G E Watkins, Mgr
HOUSEHOLD SPECIALTIES
INSTALLMENTS
FEATURING BLANKETS, BED
SPREADS AND BIBLES
420 Red Cross, Tel 2-3191

- L L emp NCSCo r Shipyard Trailer Camp
- Louis (c) lab r318 Kellogg al
- Louis L (Gladys) smftr NCSCo r Harris Tourist Cottages



Sales Service

Batson Motor Co.

1102 MARKET TEL. 4545



- Mae M clk ACLRR r1730 Orange
- Margt Mrs cash Shipyard Trailer Camp r do
- Margt M sec-treas Merchants Exhibit r605 Dock
- Mark E (Hattie) supvr NCSCo h118 S Monroe
- Martha M emp White Ice Cream & Milk Co r515 N 4th
- Mary (c) h1407 Glenn
- Mary B Mrs slswn Beverly's r206 Pinecrest pkwy (GT)
- Mary E (wid Geo) emp ACLRR h515 N 4th
- Memorial ACE Zion Church (c) 125 S 12th
- Minnie L Mrs r146 Lake Forest pkwy (LF)
- Odell emp NCSCo r613½ S 2d
- Olive L slswn X Dept Store r611 Queen
- Pauline r207 S Front
- Preston US Mer Marine r118 S Monroe (SPk)
- Ralph wldr NCSCo r408 Grace
- Ralph L (Sally K) USA h146 Lake Forest pkwy (LF)
- Richd lab formn r102½ S Front
- Robt (Christine) USN h811 S Front
- Ruth smstrs Southland Mfg Co
- Thellilia clk Mike L Harrs r Castle Hayne rd
- Therla Msr clk Robt W Fountain r Castle Hayne rd
- Thos (c; Ovie M) driver NCSCo r623 S 7th
- Thos A Lieut (Ruth) USA h10 S 5th av apt 3
- Thos R (Helen) USA r1007 Cowan
- Vera (c) emp Caison Bros Lndry r5 Shipyard walk (HE)
- W C emp NCSCo r White House Hotel
- Wm lab NCSCo r Sunset Lodge
- Wm H (c; Vera) janitor NCSCo h5 Shipyard walk (HE)
- W H jr (Kath) supvr NCSCo h176 Pinecrest pkwy (GT)



SNEEDEN-YORK CO.

REFRIGERATION—AIR CONDITIONING
ATHLETIC SUPPLIES

115 MARKET

TEL. 9761



David Jacobi Supply Co.



Paints
Hardware
Paper
Products
Hotel
Supplies
Rope

• 101 S. FRONT •
Tel. 9451



FARRAR TRANSFER & STORAGE WAREHOUSE

Fireproof Warehouse

Household Goods
Merchandise
STORAGE

Local and Long
Distance
MOVING

Agent:
ALLIED VAN LINES

1121
S. FRONT ST.
Tel. 5317

EDWARD G. CRAFT

Member of
American
Institute of
Accountants

North Carolina
Asso. of C.P.A.'s

Certified Public Account- ant

Audits
Systems
Tax Service

22-23 Trust
Bldg.

Phone
5587

P. O. Box 552

The Wilmington Savings & Trust Company

Member Federal Reserve System and Federal Deposit Insurance Corp.

Capital, \$300,000.00

Surplus, \$600,000.00

- Prichard David T (LaVerne) h7 Jackson dr (LF)
—Geo S (Martha B) project mgr r313 N 5th av
Pridgen Albert H (Mary) USA r5 Hudson dr
—Alice (c) dom r717 Nan
—Anna (c) r1003 N 5th av
—Beulah (wid Garris L) smstrs Southland Mfg Co h1211 S 2d
—C Newton (Ruth) carp h620 S 4th
—Chas (c; Ida M) driver Mack's Taxi h8K Robt R Taylor Homes
—Chas F (Ida L) hlpr NCSCO h917 N 3d
—Chas N (Virginia) firemn h913 N 3d
—Danl (c; Viola) lab h4F Robt R Taylor Homes
—Douglas L (Ola B) wines 928 N 4th h406 N 4th
—Dudley (c) lab NCSCO r611 (2) Red Cross
—Edw G (Maggie) supvr NCSCO h424 S 5th av
—Edw G jr slsmn r424 S 5th av
—Ethel M Mrs tailor I Shrier & Sons r406 Walnut
—Fink M (Eula B) eng Boyle Ice Co r Castle Hayne NC
—Geo (c) driver r709 Woods
—Gladwin L (Gertie M) crane opr NCSCO h209 Marsteller
—H E emp Broadfoot Iron Wks r RD 3
—H Woodruff slsmn Belk-Williams Co r Delco NC
—Hanna (c) r17 S 11th
—Hazel (c) dom r518 Walnut
—Henry (c) lab r717 Nun
—Henry V carp ACLRR r718 Dock
—Isabel (c) cook h717 Nun
—J Earl (c; Esther) USA r312 Nun
—Jas (c) USA r709 Woods
—Jas H slsmn Open Air Curb Market

H. F. Wilder Real Estate Agency Sales — Rentals

207 Princess

Tel. 4932

HANOVER

Building & Loan Association
Series—January, April, July, October

3% PAID ON SAVINGS

207 Princess

Tel. 4932

Pickard's

Fishing
Tackle

Sporting
Goods

Johnson
Outboard
Motors

Bicycles

209

Market St.

PHONE

2-3224

- Jas J driver-slsmn State Distributing Co r Carolina Beach
—Jeff D (Margt) h711 Dock
—Jesse (Naomi) cabtmkr ACLRR r715 Dock
—John (c) lab ACLRR h1003 N 5th av
—John A h5 Dawson
—John W tmkpr ACLRR r YMCA
—Jos r County Home & Farm
—Jos (c) lab Southern Junk Co r712 S 8th
—L Pope buyer r719 Orange
—Louise (c) maid r817 VanAmringe al
—Margt Mrs (The Beautician) h711 Dock
—Martin W (Lillie) driver h ss Newton av 9 w Castle Hayne rd
—Mary (c) maid h709 Woods
—Mary smstrs Southland Mfg Co
—Oneda J Mrs h424 S 4th
—Ophelia (c) cook r717 Nun
—Otto K (Pauline B) clk ACLRR h1 Northern blvd (SPk)
—Pearlje R (Katie) pntr NCSCO h1019 S 4th
—W Graham (Zelda) mech Marks Machinery Co r513½ Chestnut
—W Thos student r1211 S 2d
—Walter (c; Eliz) bellmn Cape Fear Hotel h24C Robt R Taylor Homes
—Weldon N pntr NCSCO r408½ Castle
—Wm H (Anne) rigger NCSCO h1209 N 4th
—Woodward (Barbara) driver Yellow Cabs r918 S 2d
—Woodrow B (Ellen B; Pridgen's Serv Sta) r111 N 6th
—Woodrow G (Robbie) supt Wertheimer Bag Co h1933 Klein rd (PP)
Pridgen's Service Station (Woodrow B Pridgen) fill sta 1001 N 3d
Pridgeon Jas (Winifred) driver E W Godwin's Sons r Castle Hayne rd
—Junius (c) h1020 Meadows

WILL
BEHIDER
FLORIST

CUT FLOWERS
FUNERAL DESIGNS

Flowers by Wire

"Say It With Flowers"

121 N. FRONT - TEL. 9649

White's

PASTEURIZED
DAIRY PRODUCTS

QUALITY YOU CAN
TASTE
PHONE 6681

PRIDGEON

- Robt R patrol mn State Hwy Patrol r110 N 6th
- Sadie (c) maid r908 Rankin
- Pridgett Leona r917 N 3d
- Priest Bessie S (wid Colin M) h19 S 8th
- Colin M (Mary T) mach opr TWPCo r19 S 8th
- Jas A bus opr TWPCo r115 N 6th
- Julius emp NCSCo r314 N 2d
- Lessie emp NCSCo r223 Country Club blvd (W)
- W L emp NCSCo r Shipyard Trailer Camp
- Priester Lee B jr (Leslie H) r29 N Burnett blvd (SPK)
- Prigen Mildred Mrs nurse Jas Walker Mem Hosp
- Primitive Baptist Church Rev Ranson W Gurganus pastor 507 Castle
- Primm Robt E (Iris) ship carp NCSCo r403½ S 5th av
- Prince Adeline E Mrs sten Armour & Co 224 S 4th
- Alice L (c) maid r109 S 10th
- Auburn clk r308 Dawson
- Bethel P (Adeline E) slsmn Armour & Co r224 S 4th
- C M slsmn Burnette Home Supply Co r20 S 3d
- Carrie E (wid Edw L) h1700 Princess
- Clifford tank tester NCSCo r915 S 4th
- Clifton (Brookie) emp NCSCo h9 Court G (LV)
- Edna E clk NCSCo r205 S 2d
- Emma (c) cook h311 N 6th
- H R ship ftr NCSCo r613 S 6th
- Henry D (c; Alice L) h109 S 10th
- Isham (c; Annie L) USA r913 Miller
- John r90 Spofford Mills Village
- Jos (c) lab NCSCo h112½ N 10th

AIR-CONDITIONED	<h2>HOTEL CAPE FEAR</h2> <p>CHESTNUT and 2d STREETS</p>	RATES
COFFEE SHOP		REASONABLE
MODERN		FIREPROOF
CONNECTING		ON U.S. HWYS.
GARAGE		# 17,74,76,117

- Lillie clk J Frank Collier
- Susie (wid Horace C) r310 Orange
- Willia wvr Spofford Mills
- Princess Billiard Parlor (Colon E Kerr) 119 Princess
- Building 109 Princess
- Priner Albert N (Edith A) electn NCSCo h199 Pinecrest pkwy (GT)
- Pringle Clarence (c; Mary) lab h1207 N 4th
- David (c) lab NSCo r1 Shipyard Walk (HE)
- Etta (c) nurse maid r13 S Liberty ct (H)
- Geo (c) lab NCSCo r806 McRae
- Geo E (Carrie H) acct r1220 Princess
- Gerideau (c; Blossom) lab NCSCo h1 Shipyard Walk (HE)
- Hezikiah (c) emp NCSCo r513 S 7th
- Leroy (c) lab NCSCo r1 Shipyard Walk (HE)
- Lewis (c; Laura) chipper NCSCo r1109 N 5th av
- Maude (c) dom r616 N 8th
- Mose (c; Janie) hlpr NCSCo r1113 N 10th
- Prins Ruth B Mrs clk Security Natl Bank r1203 Grace
- Printers' Club Fred E Little pres J Blackwell sec-treas meets Monday
1 P M Friendly Cafeteria 109½ Chestnut
- Printz Julia (c) fctywr h16D Robt R Taylor Homes
- Pritchard Alice slswn H L Green & Co r104 Morningside dr
- C A (Alice) ftr NCSCo h104 Morningside dr
- Mildred B Mrs slswn X Dept Store r504 S 3d
- Rufus A (Bernice) emp NCSCo r209 Bonham av RD 2 (A)
- Steph A (Rosa L) joiner NCSCo h504 S 3d
- Violet emp NCSCo r209 Bonham av RD 2 (A)
- Wm R emp NCSCo h1 Court Y (LV)
- Pritchett Hattie r18 N 7th
- Prius Robt F Lieut USA r1203 Grace

LESLIE R. HUMMELL
Representing
INSURANCE
AETNA LIFE — NATIONAL LIFE
PRUDENTIAL INS. CO. of AMERICA

Also Rep. Large Reliable Stock Companies For Fire and General Insurance
232 PRINCESS PHONE 6118

**McKEE
BROS.
ICE
&
COAL CO.**

TEL.

6327

**RED-ASH
COAL
For a
HOT
FIRE**

710 Castle

and

601 Greenfield

307-309 North Front St.

— Tel. 6626 —

SEARS, ROEBUCK AND CO.

Wilmington, N. C.



Finkelstein's

- Diamonds
- Watches
- Jewelry

CLOTHING SPORTS WEAR

Work Clothes
Uniforms and
Equipment

6 - 8
S. Front

TEL.

5662

H. G. Latimer & Son

Wallace Bldg.
Phone 2-3856

Insurance

Sound
Protection

PROMPT
SERVICE

Substantial
Savings
on Premiums
for
Desirable
Risks

PRINTING RULING

JACKSON & BELL Co.

BINDING

105-109 N. SECOND ST. PHONE 5817

Privett Elbert (Grace E) tack wldr NCSCo h ss North Carolina av 2 e Cedar (SH)

—Ottis emp NCSCo r White House Hotel

—Ruben J (Clafield) electn NCSCo r918 S 2d

Privette Douglas blr mn NCSCo r1601 S 4th

—J E jr emp NCSCo r Shipyard Trailer Camp

—Junior cement wkr r1026 Cowan

—Rubin (Clascieal) emp NCSCo r204 Wright

Proctor Adam (c) lab r809 Rankin

—Chester hlbr NCSCo r120 N 3d

—Donella (wid Ancil L) h ss Wrightsville tpk RD 2 4 e Page av (A)

—Grady M (Margt) emp NCSCo h721 Lake av RD 3 (Wpk)

—Jewel R slswn McLellan Stores Co r113 N 10th

—Maurice USA r Mrs Donella Proctor

—Paul J (Sallie J) clk ACLRR h809 Park av (A)

—Thelma clk ACLRR r Mrs Donella Proctor

—Worth R (Gladys) plmbr r10 Montgomery av

Proffitt Herbert emp NCSCo r312 N 2d

Progressive Building & Loan Assn Wm D Hughes receiver ofc 244 Princess R14

—Cleaners & Dyers (c; Wm J Spencer) 525 Red Cross

—Dry Cleaners (c) Nina Austin mgr br 713½ Castle

Propst Ethel A Mrs clk U S War Dept Eng r516 Market

—Bernice M Mrs clk ACLRR r205 N 4th

Pruden J N emp NCSCo r406 N 3d

Pruett W S emp NCSCo r Shipyard Trailer Camp

Pruitt Ann sten Mason Electric Co h406 Carolina av (SPk)

—Archie B supvr NCSCo r613 Central blvd (SPk)

—Saml O (Mary C) phys 209 N Front R513 r307 Davie dr (Maffitt Homes)

THE Jewel Box

YOUR FRIENDLY CREDIT JEWELERS INC.

109 N. FRONT STREET

Pryde Forwarding Agency (Wm H Pryde) es Nutt se cor Harnett

—Wm H (Lillie; Pryde Forwarding Agency) r Harbor Island

Pryor Dock (c; Laura) lab ACLRR h605 N 7th

—Jos (c) lab NCSCo r507 Campbell

—Laura M (c) r605 N 7th

—Louise (c) dom r605 N 7th

—Naomi (c) dom r507 Campbell

—Robt (c) USA r605 N 7th

—Victoria (c) r605 N 7th

—Walter (c) janitor NCSCo r605 N 7th

Puckett Claude M (Elma A) bgemstr ACLRR h309 S 15th

—E Lucile clk r305 S 15th

Pugh Allison (c; Olivia) chipper NCSCo r509 Bay

—Arth (c) r1012 N 5th av

—Aug W USA r19A Chas T Nesbitt Cts

—Cora (c) dom h606 N 7th

—David (c; Pearl) chipper NCSCo h910 Murphy al

—Don (c; Sadie) lab NCSCo h828 Fanning

—Dorothy M (c) student r1011 Fanning

—Douglas (c; Mattel) lab r828 Fanning

—Frank M (Ellen I) emp NCSCo h24 Court U (LV)

—Geo (c) lab r910 Murphy al

—Geo A USA r1106 S 10th

—Hilton (c) lab NCSCo r416 McRae

—J Alex (Gladys J) formn City Dept of Hwys h1105 S Front

—Jas E (Edith I) sls mgr of defense Hyman Supply Co h32 U S Hwy No 76 (O)

—Jas E (Susan) wldr NCSCo h110 Queen

—Jesse C USA r1105 S 11th

—Jesse J (Claudia) carp NCSCo h1105 S 11th

The Insured

Peoples Building & Loan

ASSOCIATION

Wm. M. Hill, Sec. Low Cost Real Estate Loans

112 PRINCESS TELS. 2-3371, 2-3372



DIAL 4954

PENDER COMPANY
 FURNITURE
 "ASSISTANT HOMEMAKERS"
 28 SOUTH FRONT ST.
 WILMINGTON, N.C.

PUGH

- John M (Katie A) h1106 S 10th
- Katie clk Mrs Glennie P Pope r1106 S 10th
- Katie trimmer Southland Mfg Co
- Maggie (c) Indry wkr h1114 N 7th
- Mary r1105 S 11th
- R Ennett (Thelma P) crane opr Taylor-Colquitt Co h905 S 2d
- Pullen W Statham (Claribel) h1906 Ann
- Pulley Gilbert (c) lab NCSCo r609 N 8th
- J E hC4 Oleander Court
- Otis (c) lab r605 McRae
- Pulliam Benj S (Alberta) emp NCSCo h146 Pinecrest pkwy (GT)
- Chas G Major (Patricia) USA h rear 104 U S Hwy No 76 (O)
- Irene nurse Jas Walker Mem Hosp r do
- Lula S student r212 N 16th
- Stone C (Lucille S) solr Harold W Wells & Son h212 N 16th
- Pullman Co The Robt M Greenwell agt 502 N Front R3
- Pully Rose laby tech Jas Walker Mem Hosp r do
- Wm B emp NCSCo r28 Court S (LV)
- Purcell C r322 N 3d
- Eva L (c) cook 105 Woodlawn av
- Foy H pres F H Purcell & Co r322 N 3d
- Purchase Thelma (c) prsr Southland Mfg Co
- Willie (c) ovenmn Natl Biscuit Co h17H Robt R Taylor Homes
- Purdie Jas (c; Lillie) soft drinks 103 N 11th h922 Orange
- Nathaniel (c; Alberta) emp NCSCo h112 Magnolia al
- Pure Oil Co of the Carolinas Inc Cape Fear Terminal Co agt terminal ft Wright
- Purifoy Jas E wldr NCSCo r208 S 2d
- Ruth B Mrs clk ACLRR r217 Red Cross

CHARLES S. LOWRIMORE

CERTIFIED PUBLIC ACCOUNTANT
 TAX CONSULTANT

708 Murchison Bldg.

209 N. Front

Tel. 4421

- Puritan Cafe (Anthony Roondos Jas Macris) 133 Market
- Purity Market Jennings B Joye jr mgr meats 116 Market
- Purnell Clifton J (Willie Mae L) electn NCSCo r319 N 7th
- Letha (c) h511 McRae
- Linwood (Carrie) electn NSCo r504 Northern blvd (SPK)
- Purser Henry D wldr NCSCo r114 Ivey cir
- Jas R (Lottie L) wldr NCSCo h114 Ivey cir
- Purvis Edw E jr (Mary O) dispr NCSCo h1724 Orange
- Jas B (Clara M) wldr NCSCo h15½ S Washington (SPK)
- Jesse emp NCSCo r610 Central blvd (SPK)
- N G emp NCSCo r Shipyard Trailer Camp
- Sylvanus L (Ida Mae) wldr NCSCo r617 S Front
- Putnam Francis M (Kathleen) electn NCSCo h15 Court B (LV)
- Pyatt Arnold emp NCSCo r2108 Market
- Jos M emp NCSCo r Shipyard Trailer Camp
- Pyett Glenn wldr NCSCo r520 S 3d
- Pygott Robt (Elsie) shipwright NCSCo h318 Mercer av
- Pylant Harriett Mrs furrier LaMode DeLux Shoppe r1113 Mercer av (CV)
- Pyle Russell (Isabel) USA r309 Nun
- T Woodrow slsmn J W Jackson Beverage Co
- Quattlebaum M E (Marie) emp ACLRR r207 N 4th
- Marie Mrs slswn Sears Roebuck and Co r207 N 4th
- Queen City Trailways Hal J Love div mgr ofc and garage 219 Cowan bus sta N 2d sw cor Walnut
- Eddie H (Eliz) emp NCSCo r504 Ann
- Wm R (Erna) wldr NCSCo h313 Lake dr (PP)
- Quelch Bertram (Gertrude B) aud pass receipts ACLRR h2507 Guilford av (FH)
- Mary A (wid John B) h418 S 2d

T. W. WOOD and SONS

"Seedsmen Since 1879"

Seeds, Feeds, Bulbs, Plants, Fertilizers, Etc.
 317-19 N. FRONT TEL. 4620



There's
 nothing
 like

GAS

for

COOKING
 REFRIGERATION
 WATER
 HEATING
 HOUSE
 HEATING

**TIDE
 WATER
 POWER
 CO.**

Tel. 4411

READ

STAR-NEWS

PAPERS

Morning
Evening
Sunday

McGRATH & CO.

MUSICAL INSTRUMENTS — PIANOS
RADIOS AND REPAIRS

Phone 2-3546

108 Market St.



CITY OPTICAL CO.

OPTICAL SUPREMACY

218 N. Front St.

Phone 7236

THOS. B. LILLY

Owner and
General Manager

- Quick Cornelia (c) maid h514 Woods
 —Earl B (c) emp Crotty Bros N C r125 S 11th
 —Earl B jr (c) student r125 S 11th
 —Elias (c; Mary) porter ALRR h125 S 11th
 —Eloise (c) maid r1305 Church
 —Ernstine (c) maid r814 Gwynn
 —Jas (c; Marie) emp NCSCo r917 Ann
 —Jas (c; Maggie) hlpr NCSCo r620 Swann
 —Jennie M(c) Indry wkr r908 S 14th
 —John (c; Mary) lab NCSCo h907 Rehder's al
 —Leroy (c) car washer Terminal City Oil o r613 Dawson
 —Wm M (c) carp h814 Gwynn
 Quidley Mahone A (Eula M) USCG r619 S Front
 —Annie L (c) h1113 James
 Quince Annie (c) maid r107 Dawson
 —Frances (c) hlpr Dixie Cafe & Grill
 —Herbert R (c; Frances) janitor h6H Robt R Taylor Homes
 —Preston (c) hlpr NCSCo h1222 Brooklyn
 —Mary (c) dom r608 McIver la
 Quinlivan Cecelia K h215 N 2d
 —Danl (Laura B) h1517 Nun
 —Marie student r1517 Nun
 —Wm F (Susan A) quartermn NCSCo h ns Virginia av 4 e Burnett blvd
 (SH)
 Quinn Callie D (wid Benj) r423 S 5th av
 —Daisy salad mkr Friendly Cafeteria & Restr r411 Red Cross
 —Geo A safety inspr NCSCo r RD 2 Rocky Point
 —Grover ftr NCSCo r1828 Carolina Beach rd (SPk)
 —Harry L (Mildred H) emp NCSCo h168 Pinecrest pkwy (GT)
 —J B (Reba M) r2012 Metts av
 —Lews D USA r505 Chestnut

BF Goodrich
Silvertown Stores

14 NO. 3d

TEL. 7560

Switch To
Goodrich

1st in Rubber

- Tires
- Batteries
- Radios
- Bicycles

- Lila (wid Jas P) h505 Chestnut
 —Mary M (wid Frank) h209 Kenwood av
 —Reba M Mrs slswn Diana Stores Corp r2012 Metts av
 —Robt USA r505 Chestnut
 —Thelma R wldr NCSCo r505 Chestnut
 —Virginia A checker NCSCo r Masonboro Sound
 —Wm P (Della W) technical sergt in Charge USA Billeting ofc r205
 Riddeer
 Quivey M W Mrs emp ACLRR r519 S Lumina av (Wrightsville Beach)
 Rabon Edw O (Emma) carp h710 N 4th
 —Evelyn student r1320 Queen
 —Geo D (Phronie) material mn NCSCo r1320 Queen
 —Lavorie clk r415 N 4th
 —Martha (wid Thos B) r19K Chas T Nesbitt Cts
 —Robt L driver MacMillan & Cameron Co r Winnabow
 —Thos burner NCSCo r819 Princess
 —Thos B (Kate) printer Jackson & Bell Co h415 N 4th
 Rabunsky Anna M br mgr City Dry Clnrs r312 Brunswick
 —Janet sten r312 Brunswick
 —Saml D (Sarah) exp 312 Brunswick h do
 Raby Danl emp NCSCo r Shipyard Trailer Camp
 —Eug M wldr NCSCo r410 S 4th
 Race Chester J (Zora E) ftr NCSCo h22 Court B (LV)
 Rackley A E emp NCSCo r Sunset Lodge
 —Annette nurse Jas Walker Mem Hosp r do
 —Bessie student r Huey J Rackley
 —Carl W (Stella R) ftr NCSCo r Jas H Rackley
 —Chas A (Eva) emp NCSCo h9 Montgomery av
 —Chas T (Mildred) USM r1019 S 5th av

FOY, ROE & CO.

"Dependable Outdoor Wear for Men"

9-11 NO. FRONT

TEL. 5923



The Morris Plan Bank

of Wilmington

"The Bank For The Individual"

SAVINGS AND LOANS

Member Federal Deposit Insurance Corporation

RACKLEY

- D Lee slswn Foy-Roe & Co r410 N 4th
- Edgar A (Nellie McD) h2909 Market
- Geo E driver U S War Dept Eng r2909 Market
- Gwendolyn J student r318 S 6th
- Harold r410 N 4th
- Huey J (Sallie) mach NCSCo h ns Castle Hayne rd 3 n Gordon rd
- Irby B (Etta M) guard NCSCo h318 S 6th
- Irvin E (Jewell) slk ACLRR r401 S 5th av
- J Charlton (Lola S) emp NCSCo h es Cedar 2 s Burnett blvd (SH)
- J Wm (Verdie) cabt mkr NCSCo h ws Castle Hayne rd 21 n Smith's Creek
- Jas C (Evelyn B) ftr NCSCo h16 N Washington (SPk)
- Jas H (Mary O) sht mtl wkr Hanover Iron Wks h es Poplar 5 s Alabama av (SH)
- John (Bessie) carp NCSCo r410 N 4th
- Katie (wid Sandford) h208 S 17th
- Lena drsmkr 1836 Carolina Beach rd (SPk) h do
- Lena M r2909 Market
- Margt clk r2909 Market
- Mary O (wid Jas R) matron Sunset Park Sch r Jas H Rackley
- Mary S (wid T J) h es Cedar 1 s Burnett blvd (SH)
- Mildred smstrs Southland Mfg Co
- Sally smstrs Southland Mfg Co
- Sanford G (Sarah E) mech NCSCo r208 S 17th
- Wm A clk r307 Greenfield apt 2
- & Walker Grocery (Sanford G Rackley Wm H Walker) 609 Castle Raczynski Andrew T emp NCSCo r503 Chestnut

Goodyear

— CONVENIENT TERMS —

Tires
Radios
Auto Parts
Batteries

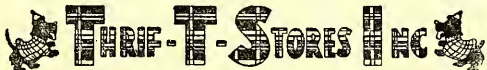

25 So. Front St.

Tel. 2-3972

Home
Furnishings
Gold Seat
Congoileum
Manhattan
Watches

Radford Morris I opr SBT&TCo r15 Court W (LV)

- Ola M clk A&P Food Stores h818 Grace
- R C emp NCSCo r Shipyard Trailer Camp

RADIO STATION W M F D, Richd A Dunlea Mgr, ws Castle Hayne rd at Smith Creek, Tel 4840. (For further information see page 76 Buyers' Guide and left top side lines)

Raegan Owen W emp NCSCo r13 Jefferson (SPk)

- Rag Tommy (c) lab NCSCo r1007 Chestnut
- Ragan Jas (Evelyn) brkmm ACLRR r304 Brunswick
- Ragin Barrett (c) wood 1007½ N 9th h do
- Wm (c; Mary) lab NCSCo r1109 Miller
- Ragland Henry G supt r907 Market
- Wilmer (c) Indry wkr r720 Walnut
- Wilson (c) emp Carson Bros Lndry r718 W Arc

Ragsdale Geo (c) hlpr NCSCo r511 Swann

—Maggie (c) tchr r511 Swann

Raibe R Lewis (Pauline) supvr NCSCo r104 S Van Buren (SPk)

Raiford Norma M r12 Court A (LV)

Railroad Salvage Co Clayton E Warren mgr 603 Castle

RAILWAY EXPRESS AGENCY INC, Julian C Johnson Agt, 519 N Front,

Tel 3346

Raines Cecil G (Mary E) pntr D G Raines h415 Wright

RAINES D G (Dora L), Auto Painting, Upholstering and Body Repairs

7 S 2d, Tel 6779, r Carr av

- Ebern (Lillian P) pntr NCSCo r American Legion Trailer Camp
- Marvin (Willa F) pntr D G Raines r Carr av
- Melwood P May K) guard h415 Castle
- Odessa (c) maid r413 McRae

Rainey Alberta (c) r307 S 13th

—Geo (Robbie) linemn r1007 S 3d

Rames Nathaniel (c) shipwright NCSCo r1 Shipyard Walk (HE)

Ramsaur Margt tchr New Hanover High Sch r214 N 16th

E. L. MATHEWS

Agent **EQUITABLE LIFE**

Fire — Accident and Health — Auto — Liability — Bonds

901 MURCHISON BLDG.

PHONE 7125

J. B. McCABE & CO.

W. C. Nichols,
C.P.A.

Certified Public Accountants

Marchison
Building

PHONE
5151

THE BAXLEY COMPANY

(Spurgeon Baxley)

Direct-Mail and Newspaper Advertising

SEE US FOR
MIMEOGRAPH-
ING
MULTIGRAPH-
ING
ENGRAVING
LITHOGRAPH-
ING
ADVERTISING
SPECIALTIES
CALENDARS
IDENTIFICATION
BADGES
SOCIAL
SECURITY
CARDS
DECALCOMANIA
TRANSFERS

204 Willetts
Bldg.
(118-122
Princess St.)

PHONE
6873

WMFD
YOUR
BLUE NETWORK
STATION
1400
ON YOUR DIAL

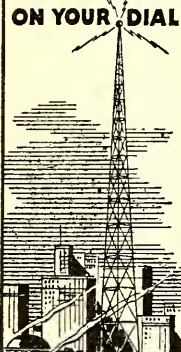

**WILMINGTON
N.C.**
TELEPHONE
4840

Efird's
DEPARTMENT STORE

All That's New and
Up-to-Date at prices
that will please you.

Ramseur T Stewart (Jane) slsmn h1930 Church
—W Clyde jr r2019 Creecy av
—Wm C (Alpheus R) emp NCSCo h2019 Creecy av
Ramsey Arth emp NCSCo r517 N 4th
—Arth B (Alice P) emp NCSCo h8 W Queen
—Blanch smstrs Southland Mfg Co
—Boyd H Margt) emp NCSCo h11 Court Y (LV)
—C Albert (Blanch G) h311 Dawson
—J Welford (Eula B) hlpr NCSCo r506 Church
—Jackson W r1101 S Front
—O G (Leatha) USA r805 Ann
—Saml T emp Broadfoot Iron Wks r Leland N C
—Wm L (c) lab Housing Authority of the City of Wmtn r508 Campbell
—Wm T h1101 Front
Randall Ernest (c) pin str Cape Fear Bowling Club
—Georgianna (c) dom r815 S 6th
—Gertrude (c) lndrs r101E S 9th
—Ida B (c) tchr Peabody Sch r1018 S 9th
—J D (c; Mamie L) lab NCSCo r704 Dawson
—John (c; Geneva) lab NCSCo r804 Queen
—Moses (c; Avan) lab h1018 S 9th
—R Adolph (c; Ethel) pntr h408 S 14th
—Roy (c) hlpr H Pier Giavina
—Thelma wldr NCSCo r517 N 4th
—Thurston (c; Charlotte) lab NCSCo h1004 Dawson
—Walter (Nancy G) mech White Ice Cream & Milk Co h1115 S 7th
Randell Annie M (c) h814 Russell's al
—John (c) lab r814 Russell's al
Randleman Chas H emp NCSCo r22 Summit Walk (GT)
—Jas J (Louise) emp NCSCo h22 Summit Walk (GT)

CAROLYN E. DUFFY

DISTRICT REPRESENTATIVE

THE MUTUAL LIFE INSURANCE CO.

OF NEW YORK

309 Murchison Bldg.

Phone 9723

Randolph Claude M (Helen M) emp NCSCo h16 Court P (LV)

—Essie (c) mad h1212½ Brooklyn
—John O (c) lab NCSCo r1206 Princess
Ranelli Danl D (Margt) USA r411 S 19th
—Margt Mrs clk Service Drug Co r411 S 19th

**RANEY CHEVROLET CO INC, Wm A Raney Pres, Luther A Raney Sec-
Treas, Auto Dealers, Chevrolet-Pontiac-Oldsmobile-Cadillac - GMC
Trucks 406-408 Princess, Tel 9621, Used Car Dept 10-18 N 4th (For
further information see page 8 Buyers' Guide)**

—Julia M tchr Wm Hooper Sch h27 U S Hwy No 76 (CCP)
—Luther A (Maude P) sec-treas Raney Chev Co h27 U S Hwy No 76 (CCP)
—Thos (Ann E) gro 408 Willard h217 N 22d
—Wm A v-pres Raney Chev Co r27 U S Hwy No 76 (CCP)
Rankin Juanita V bkpr Hughes Bros r1016 Market
—Patk L (Gillie) wldr NCSCo h10 S 5th apt 6
—Robt F (Florence R) bldg contr 1016 Market h do
—Robt G (Kate H) bkpr E E Boushee & Co h312 Dock
—Wm H USN r312 Dock

Rann Delmar W uphol 400 N 4th r814 Dock
Ransom Chas emp NCSCo r132½ S Front
—J H wldr r220 N 2d
—Lewanna L clk NCSCo r Legion Trailer Camp
—R E (c) pntr r516 S 8th

Ransome Theo (c) lab NCSCo r1020 S 9th
Ransome Mildred cash H & W Restr r420 Market apt 30
Rantuccio Jos (Evelyn) USA r517 S 6th
Raper Saml (c; Inez) emp NCSCo r501 S 7th
Rapnistos Geo cook Coast Line Soda Shop r419 N 4th
Rappe Justin J (Kathleen) wldr NCSCo h149 Woodlawn av
Rary Jack W emp NCSCo r19 Court P (LV)

IDEAL PLUMBING CO.

Plumbing and
Heating
Contractors

Oil Burners

Repair Work
a Specialty

Day and
Night
Service

Tels.
Office 7292
Res. 7450

126
S. FRONT

Sunshine Laundry
ESTABLISHED 1922
LET A LITTLE SUNSHINE IN

Wilmington Beverage Co.



Sun-Crest Orange
Sunny Isles Pineapple Soda



Castle Hayne Road Phone 6629

- Raspberry Beulah S Mrs pcker Robt R Bellamy & Son r Sea Gate
 —Lucy (c) Indrs h1014 S 7th
 —Martha V Mrs chf clk Local Bd No 2 U S Selective Serv System h505 Dock
 —Paul H (Martha V) bldg supt YMCA h505 Dock
 —Ralph J bus opr TWPCo r322 S 4th
 Rasbury Floyd A (Manola B) wldr ACLRR h308 N 7th
 Rasmussen J emp NCSCo r NCSCo Appr Dormitory
 Ratcliffe Harvey G (Eva G) emp NCSCo r2 Terrace Walk (GT)
 —Harvey G jr (Minnie H) wldr NCSCo h2 Terrace Walk (GT)
 —Jas E (Eelena R) USA r1511 Orange
 —Jas H student r2 Terrace Walk (GT)
 —Romaine checker r1511 Orange
 —Ursula W Mrs ofc sec ACLRR h420 Market apt 33
 Ratherthorne Clyde emp NCSCo r402 N 4th
 Rathjen Bernhard F h1019 N 6th
 Ratley Jas R (c; Janie) driver h714½ Campbell
 —Jas R jr (c) driver r714½ Campbell
 —Marie (c) r720 Campbell
 Ratterree Allen wldr NCSCo r406 Grace
 —Geo T (Willie A) wldr NCSCo h6 Court C (LV)
 Rattley Colo (c; Eleanor) lab NCSCo h715 Hanby al
 Raulerson S A emp NCSCo r Shipyard Trailer Camp
 Rause Jos (Virginia S) meat ctr h408 S 4th
 Rawlings Ernest emp NCSCo r Sunset Lodge
 Rawls Japheth E (Virginia) project mgr Real Est Br U S War Dept r215 Park av (GA)
 —Jesse B Capt (Greta W) USA h232 Yake Forest pkwy (LF)
 —Lester E bus opr TWPCo r19 S 9th
 —Margt tchr r802 Market

Yellow Cabs



Low Rates

U-Drive-It-Cars

2-3322

- Mary (wid H L) r3103 Market
 —Mary C (wid H Lewis) r1816 Carolina Beach rd (SH)
 Ray Bonnie J missionary wkr r16 S Washington (SPK)
 —Chas N (Georgianna) emp NCSCo r3000 Market
 —E Cusell (Lillie T) ship clk W H McEachern's Sons h ns Masonboro av 2 e Peachtree RD 2 (WPK)
 —Edw D carp r316 Dawson
 —Helen H btry hd Spofford Mills
 —Huburn leading mn NCSCo r720 S 6th
 —Jas (c; Willie M) emp Sou Box & Lbr Co r116 King (LG)
 —Jas M (Nellie D) shipftr NCSCo h628 Colwell av
 —John barber Daniel's Barber Shop r420 Market
 —John (Ida) USA h1103 Mercer av
 —L R ticket agt Union Bus Terminal r Bolton NC
 —Lonnie M (Helen) card hd Spofford Mills h167 Spofford Mills Village
 —Lorena E nurse Jas Walker Mem Hosp r do
 —Louise clk Toms Drug Co r316 Dawson
 —Luther (c; Louise) rigger NCSCo h1204 Orange
 —Meta (c) maid r811 Russell's al
 —Nancy smstrs Southland Mfg Co r517 N 4th
 —Otha D (Ethel) shipwright NCSCo h316 Dawson
 —R D emp NCSCo r Shipyard Trailer Camp
 —S R emp ACLRR r420 N 2d
 —Velma V ship clk Swift & Co r527 S Front
 —Von T driver r310 N 5th av
 —Wm H (c) lab r1116 Brown
 —Wm W (Bessie) wvr Spofford Mills h151 Spofford Mills Village
 Raybon Wm B (Lela M) carp NCSCo h17 Court D (LV)
 Rayfield Clara (wid John) r408 Chestnut
 —Lois G Mrs slswn Belk-Williams Co r22 Jackson dr

Dixie Cafe and Grill

Oldest and Best in Town

AIR CONDITIONED

115-117 PRINCESS

TEL. 9177

"DON'T
PREACH,
BUT
SAVE
SOLES"

SMITH'S
SHOE
REPAIR

PHONE
4395

127
PRINCESS

Harold
W.
Wells
& Son

Insurance

Bonds

226
Princess
St.

PHONE

2-3746

DRINK



**in
Bottles**

**PLATE
ICE
CO.
Pure
Crystal
ICE**

"Ask Those
Who Use It"

1705

N. 4th St.

Phone
2-3328

SALES **WILLETTS REALTY CO.** LOANS
DIAL 5233
RENTALS **REALTORS** 124 PRINCESS

Rayner L C emp NCSCo r NCSCo Appr Dormitory
Raynor Alice wldr NSo r517 N 4th
—Bantley emp NSCo r318 Red Cross
—Chas E clk Soda Shop r1322 Dock
—Edw (Ruby) delmn Natl Biscuit Co h921 N 5th av
—Irene (c) 1116 Dock
—Jas R (Mollie) gro 801 N 5th av h915 do
—Jas W r517 N 4th
—John A (Jennie M) trainmn ACLRR h1908 Woolcott av (CP)
—Kinsey (Annie C) emp NCSCo h820 Dock
—Kinsey jr USA r820 Dock
—Laurah slswn X Dept Store r Castle Hayne rd
—Leon W (Pearl N) ship ftr NCSCo h1322 Dock
—Leonard wldr NCSCo r613 S 6th
—Marjorie r718 Market
—Mollie asst mgr Diana Stores Corp h517 N 4th
—Narcissus opr SBT&TCo r Sunset Park
—Norman r921 N 5th av
—Norman L (Frances S) ship ftr NCSCo r1322 Dock
—Patricia N opr SET&TCo r113 Ivey dr
—Ruby nurse Jas Walker Mem Hosp r do
—Sarah E slswn S H Kress & Co r1322 Dock
—Stedman (Julia) washer Sunshine Lndry r915 N 5th av
—Thurman (Edna) leadingmn NCSCo h150 Colonial Village
—Tony (Nora) driver Greenfield Park r921 N 5th av
—Wm washer Sunshine Lndry r921 N 5th av
Rayseur Glenn emp NCSCo r205 Grace
Rayson C L (c) tchr Williston Primary Sch r711 S 7th
Read John W (Dorothy C) mach NCSCo h118 Ivey cir
—Williard B chipper NCSCo r614 S 3d



Andrews Mortuary

Established 1850

419 North Third at Red Cross—Tel. 5075

Ready Margt C (c) tchr Williston Industrial Sch h620 Queen
Reagan Benj emp NCSCo r216 S 2d
Real Estate Exchange The (A B Walton Co) 128 Princess
Reams Amelia (c) h1207 McRae al
—Henrietta (c) r1207 McRae al
—Henry (c) lab NCSCo r1109 N 5th av
—Wm (c) lab r1207 McRae al
Reardon Thos Capt (Lucy) USA r209 Brookwood av
Reaves see also Reeves and Rives
—A Henry (c; Anne L) r115 StJames av
—Ada E (wid Wilson) emp County War Price & Rationing Bd h23 N 3d
—Addie (c) cook r1105 Gwynn
—Andrew (c; Ida) USA r601 Bladen
—Beatrice S clk ACLRR r206 S 5th av
—Burnett (c; Louise) rigger NCSCo h242 Bay
—Chas (c) lab r1105 Gwynn
—Clifford M (Jessie) plmbr NCSCo h118 Colonial Village
—David (c; Lillie) lab r513 Hanover
—Dora (c) r115 StJames av
—Doris (c) student r204 Corbett (LG)
—Dorothy J Mrs slswn Holly Shop r2111 Creasy av
—Eleanor clk City-County Bd of Health r314 Castle
—Evelyn wldr NCSCo r23 S 2d
—Henry (c; Annie) car washer Farrow Bros r115 StJames av
—Herbert (c; Rissie D) hlpr Raney Chev Co h613 S 14th
—Howard emp NCSCo r Shipyard Trailer Camp
—Jas H (Eloise) crane opr NCSCo h1405 Castle
—Jas L (c) hlpr Tom Murell's Auto Parts
—Jas T (c; Sylvia) car washer Farrow Bros r114 StJames av
—John C (Daisy D) carp h910 S 6th

**PAINT
Builders'
Supplies**

**STANDARD
Paint & Hardware Co. Inc.**

**GLASS
Mirrors
Wallpaper**

21 MARKET TEL. 9581

10
N. Front
St.

Kingoff's
WILMINGTON'S LEADING JEWELERS

Tel.
5219

REAVES

- John C jr (Mamie E) rodmn h1020 S 6th
 - Jos (c) barber h614 S 9th
 - Jos (Gracie) layout mn NCSCo r910 S 6th
 - Jos E (Grace L) emp ACLRR h514 Wooster
 - Jos W (Mittie) gro 114 S Front h314 Castle
 - Jos W jr USN r314 Castle
 - Kern (Carline) emp NCSCo h118 Wooster
 - Laura (c) lndrs h1105 Gwynn
 - Lee (c) emp NCSCo r108 S 10th
 - Lela Mrs clk h23 S 2d
 - Loretta slswn Stanley's Credit Jwlr's r616 Dock
 - Maggie (c) lndrs h204 Corbett (LG)
 - Marshall (c; Pearl) emp Sou Box & Lbr Co r1006 Moore
 - Noah H (Edith) emp NCSCo h516 S 2d
 - Ray J (Dorothy V) ship ftr NCSCo h2111 Creecy av (CP)
 - Robt emp NCSCo r417 N 3d
 - Thos W (Mary) tack wldr NCSCo r910 S 6th
 - Walter (c; Viola) NCSCo h16 Corbett (LG)
 - Wm A (c) lab NCSCo r908 S 11th
 - Wm C carp r19G Chas T Nesbitt Cts
 - Wm C (Mammie) lab City St Dept h19G Chas T Nesbitt Cts
 - Wm E (c; Luvenia) USA h709 S 11th
 - Wm R (c; Lydia) janitor Wmtn Star-News r New Brooklyn Homes
- Reavis Jas A (Mary H) USA h22 Lake Forest pkwy (LF)
- Jessie clk NCSCo r106½ Borden av (B)
 - Wilton (wid Jesse) h106½ Borden av (B)
- Rector Clara N Mrs r114 Ann
- Ernest emp NCSCo r915 S 4th
 - John B clk Cape Fear Hotel r114 Ann
 - John B Mrs smstrs Cape Fear Hotel r114 Ann

Berger's Department Store

"CHARGE IT"

Quality Merchandise For the Family

709 N. 4th ST.

TEL. 9647

- Robt emp NCSCo r Shipyard Trailer Camp
 - Willis blr mn NCSCo r1601 S 4th
- Red Cross Richfield Service Station Wade H Bullard mgr 502 N 4th
- Shoe Shine Parlor (c) Julia Eillison mgr 613 Red Cross
 - Shopee (Laura Coley; c) 819 Rankin
- Redd Ada (c) h711 Dawson
- Arth (c) lab r711 Dawson
 - Eliza (c) r118 S 11th
 - Geo (c) janitor YMCA r711 Dawson
 - Greeley (c) lab City Water & Sewer Dept r306 Anderson
 - Jas (c; Julia) lab NCSCo h9 S Liberty ct (H)
 - Julia (c) emp White Ice Cream & Milk Co h9 S Liberty ct (H)
 - Lizzie (c) maid h114 S 11th
 - Lorenzo (c) lab r106 (110) Jessamine av
 - Saml (c) lab r208 S 11th
- Reddick Andrew (Rosalyn) formn NCSCo r307 Chestnut
- John T (c; Celia M) driller NCSCo h812 S 11th
 - Leon (Neva) emp NCSCo h308 S 3d apt 22
 - Senia M (c) maid Community Hosp
- Redding Wm (c) emp J Herbert Bate Co
- Redfern Jas leading mn NCSCo r426 S 4th
- Marie smstrs Southland Mfg Co
 - Robt H (Marie H) meat ctr h16 N Adams (SPk)
- Redmon Harvey emp NCSCo r802 Orange
- Reece Hugh C USA r2015 Metts av
- J Elmo (Lula) firemn h2015 Metts av
 - Jas E jr USA r2015 Metts av
 - Julia (c) Indrywkr Ideal Lndry & Dry Clnrs r904 Cleveland av



The SALVATION ARMY
Welfare—Character Building
Evangelism

215 So. Front



Tel. 4338

LAUNDRY

DIXIE
LAUNDRY
& DRY
CLEANERS

DIAL

6696

OR

DRIVE
IN

412 S. 17th

215 Princess St.

W. A. MCGIRT

Real Estate and Insurance
General Agent Pilot Life Insurance Company
Manager Forest Hills Development Co.

Phone 2-3432

**ROBERT
STRANGE****General
Insurance
and
Bonds****MUTUAL
COMPANIES
NON-
ASSESSABLE**

TEL.

2-2265**212****WILLETTS
BLDG.****The Independent Ice Co.****ICE — COAL**

PHONE 6678

REECE

- Laura (c) h116 S 11th
- Nellie Mrs emp NCSCo r221 S Front
- Reed see also Reid
- Cary (c; Mollie) ship ftr NCSCo h905½ N 6th
- Clara (c) maid r717 Taylor
- Day F (c; Japhine) USA h1010 S 14th
- Hubert L (Eveleen H) burner NCSCo r117 N 6th
- Inez r211 Gore's al
- Mary (c) emp Carson Bros Lndry r6 Shipyard Walk
- S Peter (c; Louise) lab h1014 N 8th
- Sadie (c) dom h805 N 6th
- Tullious (c; Charlie L) USA h1008 S 14th
- Wm J (c) plstr r923 Rankin
- Reed's Mrs Mary M Morgan mgr mlhrs 208 N Front
- Reeder Booker (c) lab NCSCo r807 Rankin
- Jas J (Hazel) USN r710 N 3d
- John (c) lab NCSCo r807 Rankin

Reese see also Reece

- Annie H (wid Tilman F) h ss Wrightsville tpk RD 2 7 e Bryan (GC)
- Jas E carp NCSCo r109 S 5th av
- Jos (c) barber Bruce Galloway
- Robt (c; Lottie) lab NCSCo r1110 S 9th
- Ruth S clk ACLRR r Mrs Annie H Reese
- Titman F jr USA r Mrs Annie H Reese
- W D emp NCSCo r1811 Carolina Beach rd (SPk)

Reeves see also Reaves and Rives

- Burl M (Maie) motormn Carolina Millwork Co h610 S Front
- Carlis emp NCSCo r1310 Castle
- Chas W Capt (Dora C) USA r215 N 18th

PRINTING**LITHOGRAPHING****Wilmington Printing Co.**

PHONE 6631

211-213 N. SECOND ST.

OFFICE FURNITURE AND SUPPLIES

- David (Gertrude B) lab Taylor-Colquitt Co r514 Wooster
- David (c; Rosa) musician h1011 Rankin
- Geo (c) hlpr Friendly Cafeteria & Restr r507 Campbell
- Harold L (Helen W) repr Shackelford's r612 S Front
- Jack (c; Effie M) lab NCSCo h1009 S 14th
- John C tmkpr ACLRR r YMCA
- Jos (c; Mamie) lab NCSCo h5 N Lincoln ct (HE)
- Mary r318 Mercer av
- Robt W (Myrtle L) car repr ACLRR r2111 Princess St rd
- Sarah slswn H L Green & Co r Kure Beach
- Thelma S Mrs slswn Smarty & Thrifty Dresses r Leland N C RD 2
- W J emp NCSCo r Shipyard Trailer Camp
- Wm (c; Lydia) driver h24 D Robt R Taylor Homes
- Wm (Marjorie A) emp NCSCo r37 West dr (LV)

Regalbuto Jos C (Domenico) USA r115 Adams (SPk)

Regan Danl A (Margt J) loader Standard Oil Co r201 Brunswick

—Mary L (c) maid r1107 Miller

Register Henry emp NCSCo r213 Polvogt av

—Robt ftr NCSCo r213 Polvogt av

Register Alf H (Eula R) draw hd Spofford Mills h140 Spofford Mills Village

—Alvin cond Pullman Co h23½ N Front R16

—Audrey L clk ACLRR r1818 Carolina av

—Beulah I r706 S Front

—Chas H Lieut (Lummie A) Boat Sta. City Fire Dept h1012 S 4th

—Chas R (Anne S) emp NCSCo h1920 Church

—Claudie B (Fannie C) supvr NCSCo h32 Court U (LV)

—Danl G (Gaynell E) chf clk purch agt ACLRR h1818 Carolina av

—Eddie G (Lelia) wchmn TWPCo h110 Orange

—Edw (Julia B) formn h es Carolina Beach rd 4 s Southern blvd (SPk)

**Atlantic
Finance
Co.**JOHN BRIGHT
HILL, President**LOANS**

on

Real Estate**Financing
Mortgages****Title
Insurance**Wallace Bldg.
240 Princess St.PHONE
6047**SHOEMAKERS, INC.**

"EVERYTHING FOR THE OFFICE"

STATIONERY-OFFICE OUTFITTERS AND SYSTEMS

206-208 Princess St.

Dial 2-3332 and 2-3333

Phone 7022

JACOBI HARDWARE COMPANY, Inc.

"THE HOUSE YOUR FATHER DEALT WITH"

Good Hardware**REGISTER**

- Edw B (Ann E) asst chf clk purch agt ACLRR h ws Castle Hayne rd 7 n Gordon rd
- Edw B jr USA r Edw P Register
- Edith M (wid Filmore) h501 S Front
- Eliz slswn Belk-Williams Co r113½ S 9th
- Euralina battery hd Spofford Mills
- Floyd E (Helen) wldr NCSCo r221 S 6th
- Gilson (Mary B) h1812 Carolina Beach rd (SH)
- Harry B (Margt B) clk ACLRR h105 Keaton av (B)
- Harry L (Louise) cabt mkr NCSCo h rear 618 S 7th
- Harry L guard r1812 Carolina Beach rd (SH)
- Helen S student r1812 Carolina Beach rd (SH)
- Henry E USA r Edw Register
- Herbert wldr NCSCo r501 S Front
- Jack G USN r Edw P Register
- Jeannette K (wid Luther T) slswn Efir'd's Dept Store h301 Wrightsville av (CP)
- John E ftr NCSCo r501 S Front
- John W (Meriam) pntr h706 S Front
- John W emp NCSCo r312 N 2d
- Laura tel opr NCSCo r503 S 5th av
- Leavy (Dora) wldr NCSCo h1610 Castle
- Leslie E USA r706 S Front
- Louise waiter Minute Lunch r217 S 2d
- Lucy R Mrs altwn Belk-Williams Co h503 S 5th av
- Margt B Mrs sten Leslie N Boney h105 Keaton av (B)
- Marie bkpr Heller Military Officers Shop r1818 Carolina av
- Marvin B (Edith M) chf dep County Sheriff r Middle Sound RD 1
- Marvin J mach opr Wmtn Coca-Cola Btlg Wks r110 Orange

AUTOMOBILE**CAUSEY'S SERVICE****COMPLETE MOTOR REPAIR SERVICE**

Pure Oil Products — Auto-Lite Batteries — Goodyear Tires

1202 MARKET**TEL. 9668**

- Mary L Mrs cook Sunset Park Sch r Summer Hills
 - Max B (Nettie) supvr NCSCo h101 S 3d
 - May W Mrs ofc sec US Custom House h507½ S 2d
 - Miriam waiter Friendly Cafeteria & Restr r706 S Front
 - Nick (c) lab Johnson Colton Co r410 Swann
 - Royce emp NCSCo r204 N 3d
 - Russell H (Gertrude N) r802 Greenfield
 - S W stm eng NCSCo r911 Market
 - Sherman K (Madeline) formn Housing Authority of the City of Wmtn h6 Lake Forest pkwy (LF)
 - Thos R USA r Edw Register
 - Violet R opr SBT&TCo r1012 S 4th
 - Virgie L waiter r501 S Front
 - Walter R USA 706 S Front
 - Wiley S (May W) clk White Ice Cream & Milk Co h507½ S 2d
 - Wm (Madie G) plmbr r1011 S Front
 - Wm B (Lucy R) lab NCSCo h503 S 5th av
 - Wm F (Elsie B) field dep City-County Tax Collr h1610 Ann
 - Wm F USA r723 Chestnut
 - Willie M supvr SBT&TCo r406 Castle
 - Woodrow W USA r706 S Front
- Regor Wm (Belva) eng NCSCo h108 Colonial Village
 Rehberg Donald (Betty) USA r3900 Market
 Rehder Earl B (Mae Q) r119 Colonial Village
 —Elise M (wid John H) h801 Market
 —Geo S student r308 N 15th
 —Henry B mgr Will Rehder and USMC r308 N 15th
 —Jane (wid Englehard) h15 Magnolia pl (O)

**Wilmington Well & Pump Co.**

Pump Repairs — Irrigation

2824 MARKET ST.**DIAL 5710**Well
Drilling

 Enjoyed by Millions
 The World Over

 Seeds
 Feeds
 Fertilizers
 Sprayers
 Dusters
 Spray
 Materials

**CROSS
 SEED
 CO.**

 Planet Jr.
 Tools
 10-12
 MARKET,
 TEL.
 6868

IDEAL

LAUNDRY

AND DRY CLEANERS

PHONE
6651

Belk-Williams Co.

232-242 N. Front St.

Phone 7741

REHDER

- Jessie C tchr r308 N 15th
- Johanna clk ACLRR r15 Magnolia pl (O)
- REHDER WILL (Jessie C), Florist, Cut Flowers and Funeral Designs, Nurserymen, Southern Bldg 121 N Front, Tel 9649, Greenhouses Hall and Wood, Tel 6134, h308 N 15th, Tel 7178 (For further information see page 36 Buyers' Guide and left bottom lines)**
- Wm S Capt USA r308 N 15th
- Reiber Claude M mgr Remington-Rand r YMCA
- Reid see also Read and Reed
- Annie (c) dom r516 Walnut
- Aramatha M (c) sten Robt R Taylor Homes r412 N 6th
- Chas (c) bellmn Wmtn Hotel r518 S 8th
- Chas N (Greenfield Mkt) r15 Court M (LV)
- Earl (c) rigger NCSCo r196 (110) Jessamine av
- Edw E (c; Marie) ship ftr NCSCo r1412 N 7th
- Ethel (c) bdg 120 S 11th h do
- Felix C jr (Hannah J) clk ACLRR h2109 Brandon rd (PP)
- Geo T emp NCSCo r208 Grace
- Hannah J Mrs sten ACLRR h2109 Brandon rd (PP)
- Harold B wldr NCSCo h15 Court M (LV)
- Holland C emp NCSCo r Shipyard Trailer Camp
- Isaac (c; Lessie) plstr h518 S 8th
- J P emp NCSCo r Shipyard Trailer Camp
- Jas (c) lab NCSCo r1018 N 6th
- Jas A (Florence) emp ACLRR h ss Greenfield av RD 2 7 e 7th (WPk)
- John emp ACLRR r207 Red Cross
- John (c) lab r807 N 7th

Louie E. Woodbury Jr. INSURANCE

- John R watch repr Wmtn Jewelry Shop r127 N Front
- Larry (c) lab NCSCo r1115 Princess
- Mattie (c) maid h908 Murphy al
- McClennon (c) lab NCSCo r317 S 13th
- Minnie (c) lndrs h717 S 10th
- Monroe C (Carrie D) r15 Court M (LV)
- Monroe C jr USA r15 Court M (LV)
- Percy (c; Mary) lab h917 Murphy al
- Percy L (Hattie M) leadingmn NCSCo h326 S 4th
- Raymond R emp NCSCo r Shipyard Trailer Camp
- Richd C (Hilda E) electn NCSCo h614 Greenfield
- Simon (c; Ethel) lab h120 S 11th
- Walter driver r711½ N 4th
- Wm clk r224 N 5th
- Wm (c) lab NCSCo r811 Castle
- Reidler Bernard K (Rose S) USA h2005 Brandon rd (PP)
- Reilly Gladys M msngr US War Dept Eng r49 Lake Forest pkwy (LF)
- Maurice E (Gladys S) civ eng US War Dept Eng h49 Lake Forest pkwy (LF)
- Norbert E USCG r49 Lake Forest pkwy (LF)
- Reisser Frank X (Grace M) formn NCSCo h205 Northern blvd (SPk)
- Reil Arnold wldr NCSCo r520 S 3d
- Rembert Ernestine elev opr Cape Fear Hotel r4 N Linden ct
- Remele Wm H USN r1802 Market
- Remington-Rand Inc Claude M Reiber mgr ofc equipment 213 Princess
- Rene Helen Dancing School (Mrs Heien R D'Aubour) 215½ Princess
- Renfrew Christine tel opr r910 N 4th
- Renfrow Geo D (Eliz) clk r313 N 5th av
- Replogle Roy G (Ethel) USA h31 Lake Forest pkwy (LF)

**CAROLINA
MILLWORK
CO.**

H. A. DeCOVER

SASH, DOORS,
BLINDS, TRIM,
SCREENS,
STAIRS,
FRAMES AND
MOLDINGS

ANYTHING IN
MILLWORK

CORNER 17TH
AND
WOOSTER

PHONE
9715

R. C. LUCAS & SON

PLUMBING CONTRACTORS

WE CATER TO REPAIR WORK WITH FULLY EQUIPPED TRUCKS

24-Hour Service—All Work Guaranteed

401 Central Blvd. Sunset Park

Phones: 6043-4976

Appraisals

Bonds

Real Estate

Insurance

Robt. C. Cantwell, Realtors

PHONE 2-3306

212 PRINCESS

Republic Oil Co Saml D Richards supt ft Wooster

—Oil Refining Co terminal ft Wooster

Reputl Icylene B Mrs checker Sunshine Lndry

Respass John D dispr Seashore Trans Co r309 N 4th

Retail Merchants Assn Division of The Greater Wmtn Chamber of Commerce C K Council pres L C Robertson jr 1st v-pres E W Carr 2d v-pres C L Harris treas 316 N Front

Retchen Albert emp NCSCo r510 Grace

Retchin Danl D r1103 Chestnut

—Ida S Mrs bkpr Carolina Furn Co h1103 Chestnut

—Raymond (Ida S; Sou Junk Co) h1103 Chestnut

Review Job Printing Office (Wm T Hewett) Custom House av

Reville Robt H (Alma L) supvr NCSCo h6 Court H (LV)

Revis Richd wldr NCSCo r1802 Carolina Beach rd (SPK)

Rex Bert F (Ruth B) clk US War Dept Eng r2 Stone (WB)

REX GRILL AND RESTAURANT (Pete C and Wm Tchouros), 123 Princess, Tels 2-3265 and 9240 (For further information see page 82 Buyers' Guide)

—Shoe Repair Shop (Eug S Williams) 14 Grace

Rexford Mattie F (wid Wm J) r109 N 9th

Reynolds Anna G Mrs smstrs Southland Mfg Co r307 Meares

—Arnold (Grace L) pntr h819 Princess

—Arvel E (Vera) wldr NCSCo h1003 S 4th

—B Bradford (Kath R) sec to genl atty ACLRR h108 N 13th

—B Bradford jr Capt USA r108 N 13th

—Bertha inspr r1026 Cowan

—C Edw emp NCSCo r White House Hotel

COASTAL AND VICTORY CABS

TAXI --- 4464 or 2-1303

—Coley W weaver Spofford Mills

—D S (Jonsie) electn NCSCo h219 N 22d

—Dorothy M cash r307 Meares

—Emerson E (Cath V) USCG h109 Wright

—Everett E (Rosie) wchmn Southland Mfg Co h1026 Cowan

—Frank R student r108 N 13th

—Gladys smstrs Southland Mfg Co

—Grace Mrs clk r709 Princess

—Hugh L hlpr Wmtn Coca-Cola Btlg Wks r RD 3

—Irene (c) lndrs h416 Clay

—Kath (c) r708 Red Cross

—Kellum O (Cath E) ftr NCSCo h1008 S 4th

—L Houston elec eng TWPCo r Leland N C

—Lena C (wid Lenex) smstrs Southland Mfg Co h417 Wright

—Ludie N spinner Spofford Mills

—Malcolm S washer Caison Bros Lndry r807 S Front

—Marvin wldr NCSCo r20 S 3d

—Melcie smstrs Southland Mfg Co

—Minnie Mrs nurse Jas Walker Mem Hosp r Scotts Hill N C

—Reuben emp Broadfoot Iron Wks r15½ Princess

—Ruby waiter Tourist Grill r9½ Princess

—Saml (c) lab r1104 N 6th

—Thos A clk Larry's Wine Shop r308 Grace

—Taft carp r515 S Front

—W T emp NCSCo r109½ S Front

—Warren (c) lab Cement Products Mfg Co

—Wm driver r108 N 9th

—Wm mach Wmtn Iron Wks

—Wm A (Hilda S) slsmn J W Jackson Beverage Co h310 Church



Sneedeen's Cycle Co.

J. R. Sneedeen "Since 1914"

114 Market

Tel. 6022

Fishing Tackle, Bicycles, Radios, Sporting Goods

BRUNSWICK HOTEL

Under
New
Management

Reasonable
Rates

N. Front
at
Grace

TEL.
4365



SALLY

ANN



ROYAL BAKERY

OFFICE AND
RETAIL STORE
1306-1308
MARKET

Tel.
7171

**FEEL
FRESH
DRINK
ORANGE-
CRUSH**



**ELECTRIC
BOTTLING
CO.**

**Bottlers
and
Distributors**

**A Full Line of
Assorted Soda's
TEL.**

6262

**NORRIS'
NEWS
STAND**

**C. L. NORRIS
Prop.**

Complete Line of

**Magazines
Newspapers
and
Express
Money Orders
Tobacco
Cigars
Cigarettes
and
Soft Drinks**

104

RED CROSS

Tel. 7462



City Laundry Co.

26 N. 2nd St.

Phone 4455

**Complete
Dry
Cleaning
Service**

Rezze Anne C (wid Frank P) r202 Nun
—Ethel R Mrs clk ACLRR r Orton Hotel
—John J (Ethel R) clk Orton Hotel r do
—Rhederick Elijah (c; Lottie) janitor h505 S 14th
—Hazel (c) r505 S 14th
Rhemes Eliza (c) h825 Fanning
—Purdy M (c) lndry wkr r825 Fanning
Rhodes A Louise clk Jarman's Pharmacy r S 17th
—Addie E (c) maid r917 S 6th
—Adrian B (Hattie L) County Register of Deeds r Harbor Island
—Alex (c; Lena) lab h1015 Castle
—Amy S Mrs slswn Beverly's r2500 Princess pl
—Benj F (Rhodes Grocery) r Castle Hayne rd
—Bruce driver r214 Red Cross
—Chas R (Amy S) chf specialist USN Recruiting Sta r118 S 8th
—Cora M nurse Jas Walker Mem Hosp r do
—Cyrus J clk ACLRR r208 S 2d
—David (c; Louise) lab r1320 N 6th
—Dayton emp NCSCo r213 S 2d
—Dollie r811 S 4th
—Eliz (c) waiter Manhattan Tavern
—Esther (c) hairdrrs Gertrude Green r804 S 7th
—Evelyn M sten US War Dept Eng h102 N MacMillan av RD 2 (WPk)
—Frank (c) lab NCSCo r807 Rankin
—Geo H eng NCSCo r117 Ivy cir
—Geo H jr (Minnie S) clk US War Dept Eng r117 Ivy cir
—Geo M wtchmn Farrar Transfer & Stge Whse r Seagate
—Geo W (Famie J) h212 S 2d

ALBERT F. PERRY

INSURANCE — BONDS

230 Princess St.

Dial 4403

—Georgia (wid Beauregard) r208 S 2d
—Grocery (Benj F Rhodes) 3001-07 Princess St rd
—Hattie M (c) maid Cape Fear Hotel r212 N 10th
—Henry I gro 709 S 8th r505 Castle
—Hezekiah (c; Dorothy) lab r712 Wycroff
—Ida M (c) maid r916 Gwynn
—Irene waiter Crystal Restr r20 S Front
—Iris Mrs slswn Taubman's of Wintn r Castle Hayne rd
—J L emp NCSCo r Shipyard Trailer Camp
—Jackson S emp ACLRR r208 S 2d
—Jas (c; Clara) lab NCSCo h907 S 15th
—Jas W USN r619 S Front
—John waiter Plaza Cafe r132 S Front
—John H (c) dishwasher City Mkt Cafe
—Jos (Minnie S) clk ACLRR h407 S 17th
—Julius C (Mary C) emp White Ice Cream & Milk Co r Wrightsville Beach
—Lawrence J (Emma W) shipwright NCSCo h418 Wooster
—Lester N (Rosalene H) asst formn Swift & Co r Rocky Point N C
—Linsey emp County Home & Farm
—Louise K Mrs (Ideal Do-Nut Co) h1821 Carolina Beach rd (SPk)
—Louise M clk Ideal Do-Nut Co r1821 Carolina Beach rd (SPk)
—M Ruth Mrs bdg 309 S 2d r do
—Madeline cash Friendly Cafeteria & Restr r211 Red Cross
—Meat Market (Peter B Rhodes) 138 S Front
—Minnie (c) cook h804 S 7th
—Oliver L fruits r1019 S 5th av
—Oscar L (Hepsie M) clk ACLRR h102 N MacMillan av RD 2 (WPk)
—Oscar L jr emp NCSCo r102 N MacMillan av RD 2 (WPk)
—Ottis D (Zebbie) fr NCSCo r118 Morningside dr
—Peter B (M Ruth; Rhodes Meat Mkt) h309 S 2d

**Serving
The South
For Over**

75 Years

**HONNET
1867 - CO.**

14 No. Front

— Tel. 2-3736

**Jewelers
Silversmiths
Repairers**

F. E. LIVINGSTON & CO.

**REAL ESTATE
RENTS**

**INSURANCE
FIRE—CASUALTY**

240 Princess St.

Phone 6047

RHODES

- Quinton E USA r505 Castle
- Richd B meat ctr r208 S 2d
- Robt F (Bertha) emp White Ice Cream & Milk Co r617 Mercer av
- Roosevelt (c; Mattie L) driller NCSCo h1216 Princess
- Roosevelt jr (c) student r1216 Princess
- Royce (c) lab r804 S 7th
- S Thos (Dorothy M) policemn r418 Wooster
- Theo student r212 S 2d
- Thos C (Lucy T) tel opr TWPCo h107 N 7th
- Vance carp r211 Orange
- Virgie L (c) dom r1216 Princess
- Wm D ftr NCSCo r10 Queen
- Wm J (Irene; Pat & Mike Service Sta) h20 S 17th
- Wm K (Janie L) sergt Police Dept h505 Castle
- Wm K jr (Eleanor B) lawyer h102 N Jefferson
- Wm T (Lela G) emp NCSCo h102 S 17th
- Rhody Frances (c) cook h1322 Love
- Rhoe Caleb (c) porter r820 Wooster
- Estella (c) h1218 S 8th
- Jas J (c) porter W H McEachern's Sons r214 McRae
- Martin S (c) porter W H McEachern's Sons r812 S 10th
- Rholey Tailoring Co Inc Sidney E Wheatley mgr 27 S Front
- Rhone Jessie M (c) nurse maid r1200 Meares
- Rhoney G R emp NCSCo r615 S Front
- Rhue A Floyd (Rosa L) gro 804 N 8th h do
- Cecil M driver r804 N 8th
- Edw P (Eloise B) eng ACLRR r2002 Woolcott av (CP)
- Elijah F (Helen G) gdnr Greenfield Park h1009 S Front
- Eloise B Mrs clk ACLRR r2002 Woolcott av (CP)
- J Walter (Harriet) emp NCSCo h6 S 16th



Sales Service

Batson Motor Co.

1102 MARKET TEL. 4545



- Lester (Thelma) driver Old Glory Taxi Co h11 Chas T Nesbitt Cts
- Louise M forwn r914 S 5th av
- Margt R (wid Edw R) h914 S 5th av
- Rhyne Claude R plmbr NCSCo r216 S 9th
- Ribelini Grady C (Mary E) wldr NCSCo h304 Lake dr (PP)
- Rice Anna (c) maid r1017 Princess
- Chas W (Blanche) plmbr h311 Bladen
- Eliz C (wid Fredk) h105 Castle
- Emmett F (Evelyn K) USCG h409 Northern blvd (SPK)
- Frank emp NCSCo r211 Orange
- Geo H (Ruth) wldr NCSCo r208 N 7th
- RICE JOSEPH B (M Elizabeth), Pres Hyman Supply Co, hA5 Oleander Court, Tel 4619**
- Leonard E (Ruby B) burner NCSCo h1219 Market
- R Macon (Lora) roofer h2316 Chestnut
- Wm hlpr Royal Bky r908 Market
- Winfred K hlpr Wmtn Coca-Cola Btlg Wks r RD 3
- Zipporah F sten Broadfoot Iron Wks r Southpart NC
- Rich Ann E clk Geo W Talman r104 Queen
- Archie M cement fnshr r906 S 6th
- Bertram M (Ruth P) supvr NCSCo h10 Court S (LV)
- Carey (Kath) clk NCSCo r1405 Princess
- Carlie oil tankmn r104 Queen
- Chas E (Annie L) pntr r910 S 4th
- Chas S (Dorothy) lab City St Dept h906 S 6th
- David (Lucy) emp NCSCo h6F Chas T Nesbitt Cts
- David L (Carletta) electn NCSCo h121 S VanBuren (SPK)
- Earl R (Bessie) r3104 Market
- Estelle Mrs ofc sec Rholey Tailoring Co r RD 2 Leland
- Frances (c) hlpr Coast Line Soda Shop r917 Wood



SNEEDEN-YORK CO.

**REFRIGERATION—AIR CONDITIONING
ATHLETIC SUPPLIES**

115 MARKET

TEL. 9761



**David
Jacobi
Supply
Co.**



**Paints
Hardware
Paper
Products
Hotel
Supplies
Rope**

• 101
S. FRONT
Tel.
9451



**FARRAR
TRANSFER
& STORAGE
WAREHOUSE**

*Fireproof
Warehouse*

Household Goods
Merchandise

STORAGE

Local and Long
Distance

MOVING

Agent:
**ALLIED VAN
LINES**

1121
S. FRONT ST.

Tel. 5317

The Wilmington Savings & Trust Company

Member Federal Reserve System and Federal Deposit Insurance Corp.

Capital, \$300,000.00

Surplus, \$600,000.00

EDWARD C. CRAFT

Member of
American
Institute of
Accountants

North Carolina
Asso. of C.P.A.'s

Certified Public Account- ant

Audits
Systems
Tax Service

22-23 Trust
Bldg.

Phone
5587

P. O. Box 552

Pickard's

Fishing
Tackle

Sporting
Goods

Johnson
Outboard
Motors

Bicycles

209

Market St.

PHONE
2-3224

RICH

- Geo T USA r314 S 4th
- Henry C pntr NCSCo r213 Castle
- Hugh emp NCSCo r319 Chestnut
- Irene B (wid David S) h314 S 4th
- J Faison (Bessie) crane opr NCSCo h18 S Washington (SPk)
- J Linwood serv mn Typewriter Inspection Co r906 S 6th
- Jas (Alma) burner NCSCo r705 S 3d
- John L jr (Lucille M) clk h14 S 9th
- John T (Jessie M) policemn h106 S 9th
- John T jr (Lucille M) clk h14 S 9th
- Jcs R USA r906 S 6th
- L Monroe (Mary) janitor County Court House h1204 Castle
- Leon W (Linda) eng NCSCo r107 Central blvd (SPk)
- Lillian r1519 Castle
- Lillie B Mrs h104 Queen
- Lucille Mrs waiter Dixie Cafe & Grill r14 S 9th
- Maybelle binderywkr Jackson & Bell Co r704 Orange
- Morris M USA r906 S 6th
- Thelma Mrs emp Crotty Bros r138 Pinecrest pkwy
- Vance jr emp NCSCo r Sunset Lodge
- Yancey C (Dora M) ship clk Brooks Cash Gro Co h1919 Pender av (CP)
- Richard Forest S (Sally A) wldr NCSCo r216 S 9th
- Richards Bern A (Alice) wldr NCSCo h14 Court Q (LV)
- Callie r County Home & Farm
- Ernest L (Fannie L) carp h ss Gordon rd 4 e Castle Hayne rd
- Geo (c; Happy Hour Beer Parlor) h810 N 6th
- Hattie (c) r1312 Orange
- Jack wldr NCSCo r121 S Jefferson (SPk)

H. F. Wilder Real Estate Agency Sales — Rentals

207 Princess

Tel. 4932

HANOVER

Building & Loan Association
Series—January, April, July, October

3% PAID ON SAVINGS

207 Princess

Tel. 4932

- Maylon emp NCSCo r Sunset Lodge
- Millie (c; Lezora Beauty Shop) r810 N 6th
- Rachel waiter White Front Grill r208 Woodrow pl
- Robbins (Alice P) emp NCSCo h107 N 6th
- Saml D (Margt B) supt Republic Oil Co r618 Waynick blvd (Wrightsville Beach)
- W J emp NCSCo r210 Walnut
- Wm C (Helen C) emp NCSCo h9 Court X (LV)
- Richardson Alonzo (c) cook Friendly Cafeteria & Restr h815 Gwynn
- Alonzo jr (c) student r815 Gwynn
- Artis (c) emp Sou Box & Lbr Co r819 Anderson
- Astor C (Margt) USA r117 Ivey cir
- Baxter (Ella M) emp NCSCo r2016 Klein rd (PP)
- Bettie (c) h914 Rankin
- Bristen (c; Ruby L) porter ACLRR r827 Miller
- Burma M Mrs r1 Summit Walk (GT)
- Caleb (c; Debbie) gro 1012 N 2d h do
- Carrie (c) Indrs h819 Anderson
- Chas (c) lab r602 McIver la
- Christabelle (c) dom r506 Walnut
- Clee E (c; Eva) emp NCSCo h902 S 15th
- Clifford H (c) nurse Wmtn Public Health Nurses Assn r510 N 6th
- Donald (c) r219 S 13th
- Dorothy (c) Indrywkr r211 Harnett
- Elijah (c) r219 S 13th
- Frances (c) maid h916 Orange
- G Grady (Rowena) h117 Pauline av
- Geo (c) driver r211 Harnett
- Geo (c) lab r212 Beatty al
- Georgia B (c) janitor Wmtn Public Library r710 Church
- Grover L (Lelabel) mer Groceteria No 3 h512 Central blvd (SPk)
- Harvey carp r120 N 3d

WILL
BEHDER
FLORIST

CUT FLOWERS
FUNERAL DESIGNS

Flowers by Wire

"Say It With Flowers"

121 N. FRONT - TEL. 9649

White's

PASTEURIZED
DAIRY PRODUCTS

QUALITY YOU CAN
TASTE
PHONE 6681

RICHARDSON

- Helen S (wid Judson) r209 Brookwood av
- Helene C Mrs (Vogue Beauty Shoppe) r Thomasville NC
- Henry (c; Guithen) emp NCSCo h905 Cleveland al
- Henry (c; Ethel) firemn ACLRR h516 Woods
- Henry (c; Annie M) lab NCSCo r1001 Miller
- Herbert (c) hlpr Swift & Co r1320 N 7th
- Homer (c) lab r705 Hanover
- Howard C carp r615 S Front
- Jas (c; Madeline) emp NCSCo r215 S 13th
- Jas (c; Sadie B) lab NCSCo r1311 Glenn
- Jas (c; Mary) lab r6 N Lincoln ct (HE)
- Jas W (c) hlpr Natl Biscuit Co r1107 Wood
- Jasper (c; Estelle) lab NCSCo r1312 Glenn
- John (c; Cath) lab NCSCo r111 N 10th
- John M (c; Clifford H; Ideal Place) h510 N 6th
- Joshua (c; Jessie M) lab NCSCo h11 S Lincoln ct (HE)
- Junior (c) lab r1320 N 7th
- Lucille (c) h810 N 7th
- Mamie (c) dom r611 Brunswick
- Margt E clk NSCo r117 Ivey cir
- Margt R (c) r1206 Dock
- Mark (c) lab NCSCo h1003 S 14th
- Marvin L hlpr Hanover Iron Wks r120 N 3d
- Mary F compt opr NCSCo r512 Central blvd (SPk)
- McIver (c; Minnie) lab NCSCo h1106 Charlotte
- Mildred B (wid Jas J) h117 Ivey cir
- Monroe (c) hlpr Christian A Jurgensen r211 Harnett
- Nellie D (c) h1111 Rankin
- Olin M asst personnel dir NCSCo r219 N 3d

AIR-CONDITIONED	<h2>HOTEL CAPE FEAR</h2> <p>CHESTNUT and 2d STREETS</p>	RATES
COFFEE SHOP		REASONABLE
MODERN		FIREPROOF
CONNECTING		ON U.S. HWYS.
GARAGE		# 17,74,76,117

- Reta Mrs r402 N 13th
- Robt (c) lab r1107 Wood's al
- Roland G emp NCSCo r117 Pauline av
- Saml (c; Mattie) lab NCSCo r623 Dickinson
- Sara E student r512 Central blvd (SPk)
- Simon E (c) restr 623½ Dickinson r623 do
- Susie (c) r914 Rankin
- Susie (c) maid h413 Anderson
- Susie (c) maid r1106 S 7th
- Susie D (c) maid Singer Sewing Machine Co r914 Red Cross
- Sylvester (c) ship ftr NCSCo r1016 N 5th av
- Van (c) lab NCSCo r706 Hanover
- Wayland J USN r117 Ivey cir
- Wiley (c) lab NCSCo r1021 Hall
- Wm (c; Florence) emp NCSCo r515 S 8th
- Wm (c) lab NCSCo r714 Dawson
- Wm (c) lab r1310 N 7th
- Wilton B clk PO
- Richberg Marjorie (c) r1308 Dawson
- Robt (c; Nellie M) chipper NCSCo r215 Harnett
- Richbourg Wm A (Cath P) steam eng NCSCo r1221 Market
- Richburg Henry (c) lab NCSCo r813 Bladen
- John (c; Agnes) lab NCSCo h1101 Miller
- Seibert (c; Alma) lab NCSCo r1101 Miller
- Sue E (c) dom r813 Bladen
- Wm (c; Mary) lab r605 N 8th
- Wm (c) h607 Foster al
- Wille (c) dom r813 Bladen
- Richfield Oil Co Cape Fear Terminal Co agts terminal ft Wright
- Richie H A emp NCSCo r White House Hotel

<h2>LESLIE R. HUMMELL</h2>	
Representing	
AETNA LIFE — NATIONAL LIFE	
PRUDENTIAL INS. CO. of AMERICA	
Also Rep. Large Reliable Stock Companies For Fire and General Insurance	
232 PRINCESS	PHONE 6118

**McKee
BROS.
ICE
&
COAL CO.**

TEL.

6327

**RED-ASH
COAL
For a
HOT
FIRE**

710 Castle

and

601 Greenfield

307-309 North Front St.

— Tel. 6626 —

SEARS, ROEBUCK AND CO.

Wilmington, N. C.



Finkelstein's

- Diamonds
- Watches
- Jewelry

CLOTHING
SPORTS
WEAR

Work Clothes
Uniforms and
Equipment

6 - 8

S. Front

TEL.

5 6 6 2

H. G. Latimer & Son

Wallace Bldg.
Phone 2-3856

Insurance

Sound
Protection

PROMPT
SERVICE

Substantial
Savings on
Premiums for
Desirable
Risks

PRINTING RULING

JACKSON & BELL Co.

BINDING

105-109 N. SECOND ST. PHONE 5817

Richmond Geo (c) lab Johnson Cotton Co r1208 N 7th
 —Jas wldr NCSCo r120 N 3d
 —Wm (c; Laura) carp h412 Haynes al
 Richter Cath student r214 N 12th
 —Chas (Mabel C) hlpr NCSCo h214 N 12th
 —H L Lieut (Shirley) USA h212 N 11th
 —Shirley Mrs nurse Jas Walker Mem Hosp h212 N 11th
 Ricks Frank E (Eleanor H) slsmn Royal Bky h402 N 13th
 —Wm H (Bessie W) r206 Park av (O)
 Ridaught Maurice T (Gladys B) emp ACLRR h2600 Princess St rd
 Riddick John E (Alice P) clk ACLRR h3 N Washington (SPk)
 —John E jr student r3 N Washington (SPk)
 —Lillie (c) hlpr Sou Kitchen r510 S 10th
 —Marie tchr r308 N 3d
 —Rachel M Mrs clk U S War Dept Eng r214 N 6th
 —Wm B (Rachel M) patrolmn State Hwy Patrol r214 N 6th
 Riddle Geo B (Mary L) emp NCSCo h508 Greenfield
 —Harry L (Margt) printer Carolina Printing & Stamp Co h9 N 5th av
 —Leonard ship ftr NCSCo r620 Mercer av
 —Millard hlpr Royal Bky r1318 Dock
 —Saml (Louise) pntr h612 S 3d
 —W G emp NCSCo r402 N 4th
 —Wm A (Edna) hlpr NCSCo r810 S Front
 Riddler Garth A Lieut (Mary C) USA h219 Lake Forest pkwy (LF)
 Riely David (c) lab NCSCo r507 Campbell
 Ries Wm (Audrey) USA r506 Lake dr (PP)
 Riese Carl F (Lillian E) USA r45 Lee dr (LF)
 Riesz Chas W (Janie E) clk ACLRR h708 Cherry av (A)
 —Flora K (wid Chas H) h ss Wrightsville tpk RD 2 2 e 5 (WPK)
 Rieves Archie C slsmn Dorset's Clo Store

THE Jewel Box

YOUR FRIENDLY CREDIT JEWELERS INC.

109 N. FRONT STREET

Riggan J Vaughan (Ethel) emp NSCCo h ns Wrightsville tpk RD 2 7 e
 Page av (A)
 —Robt A (Beulah M) emp NCSCo h 6 West dr (LV)
 Riggan Geo (c; Myrtle) lab NSCCo r908 Rehder's al
 —Chas (c; Martha) lab NCSCo r1019 Hall
 —Clarence (c) lab NCSCo r701 Campbell
 —Earl (c) lab NCSCo r1404 Dawson
 —Eliza (c) emp Sou Box & Lbr Co h203 King (LG)
 —Evelyn (c) maid h211 Pauline av
 —Henry (c) lab h704 Hanover
 —Isaac (c) lab NCSCo r13 S Lincoln ct (HE)
 —Leon (c) cook r211 Pauline av
 —Luther (c; Eliza) lab h203 King (LG)
 —Mack (c) emp NCSCo r121 Harnett
 —Mary (c) dom r708 Red Cross
 —Melvin (c) r211 Pauline av
 —Moses (c) hlpr r615 Red Cross
 —Rosa W (c) cook r515 S 8th
 —Sykes (c) firemn r203 King (LG)
 Riggs Alphas B (Cora) pntr NCSCo h616 S 6th
 —Alphas B jr (Ruby) wldr NCSCo r616 S 6th
 —Bernice waiter Peacock Alley Soda Shop r724 S 2d
 —C C barber Connor's Barber Shop r1417 S 3d
 —David G (Clara M C) driver U S War Dept Eng h1309 S 3d
 —Ernest W (Jean E; Brunswick Billiards) h 3 N Monroe (SPk)
 —Fannie (c) dom r510 Walnut
 —Florence clk NCSCo r616 S 6th
 —Grover L (Jane) fill sta 3524 Market h3522 do
 —J T (Nola) clk C R & H W Williams h817 Millis al



The Insured
Peoples Building & Loan
 ASSOCIATION

Wm. M. Hill, Sec. Low Cost Real Estate Loans
 112 PRINCESS
 TELS. 2-3371, 2-3372

DIAL 4954

Pender COMPANY

FURNITURE
"ASSISTANT HOMEMAKERS"
28 SOUTH FRONT ST.
WILMINGTON, N. C.

RIGGS

- Jean E Mrs tel opr Cape Fear Hotel h3 N Monroe (SPk)
- John B (Mary) carp h3012 Princess St rd
- Julius C (Edith M) ftr NCSCo h1419 S 3d
- Ralph L (Louise) h2408½ Metta av
- Ruby Mrs slswn Friendly Dept Store r616 S 6th
- Ruth E waiter Peacock Alley Soda Shop r724 S 2d
- W Clyde (Lettie E) clk ACLRR h115 N 10th
- Rigney Edw A Rev asst pastor StMary's Catholic Ch r216 S 5th av
- Riles Buford O (Gertrude H) USN r214 N 4th
- Riley Alex McR (Queenie) guard h13 Bellvill al
- Chas (c; Martha) porter Gregg Bros r618 S 11th
- H Arth (Eloise) lieu USA r2305 Market
- Helen (wid M Monroe) h104 U S Hwy No 76 (O)
- Henry T mgr Ship Yard Trailer Camp r6a 8 Sunter dr (WPk)
- Jack D asst stockmn McLellan Stores Co r224 Kenwood av
- Lula M Mrs transit mgr Peoples Savings Bank & Trust Co h311 N 14th
- Maggie (c) r810 N 2d
- Nellie (c) maid h202 Parsley
- Oscar M wldr NCSCo r202 Nun
- Perry E (Lula M) mach NCSCo h311 N 14th
- Roger S (Southeastern Shipping Serv) r104 U S Hwy No 76 (O)
- W L emp NCSCo r307 Northern blvd (SPk)
- Walter J (Jessie J) slsmn h224 Kenwood av
- Wm J emp NCSCo r Shipyard Trailer Camp
- Rinaldi Vinson J mach Am Bakeries Co r Leland N C
- Riner Frank emp NCSCo r20 Court B (LV)
- Riordan Lawrence driver r714 N 4th
- Risbon Edw (c) constr wkr r917 N 8th
- Rising Clara battery hd Spofford Mills
- Ethel M (wid Wm A) r108 S 8th

CHARLES S. LOWRIMORE

CERTIFIED PUBLIC ACCOUNTANT
TAX CONSULTANT

708 Murchison Bldg.

209 N. Front

Tel. 4421

- Richd F emp E S Piver & Son r Lingo City
- Robt G (Louise L) pntr NCSCo r108 S 8th
- Wm A (Alberta) emp NCSCo h108 S 8th
- Risley Eug F (Margt; Risley's Garage) r Carolina Beach
- John H r722 S 4th
- Robt H (Risley's Gulf Serv) h909 S 5th av
- Risley's Garage (Eug F Risley) auto repr 12 S 2d
- Gulf Service (Robt H Risley) filling sta 1222 Market
- Rist Austin Lieut (Frances) USA h rear 1732 Orange
- Ritch Robt C (Virginia) USA r410 N 5th av
- Virginia Mrs tchr Tileston Sch r410 N 5th av
- Ritchie Reuben emp NCSCo r11 Court T (LV)
- Ritter Chas E (Nettie M) wldr NCSCo h14 Court N (LV)
- David (c) lab NCSCo r1204 S 6th
- Eliz (c) r1204 S 6th
- Ruth nurse Jas Walker Mem Hosp r do
- Ritz Theatre The (c) C Henry Thurman mgr motion pictures 810 N 4th
- Rivenback Ernest emp White Ice Cream & Milk Co r905 N 3d
- Ludie M slswn S H Kress & Co r405 Brunswick
- Rivenbalk Alice plmbr NCSCo r320 Chestnut
- Rivenbark Bailey V (Eusely; Carolina Wood Yard) h1609 Castle
- Barbara A r420 N 2d
- Bettie A drsmkr 216 S 9th h do
- Carl J (Thelma) ship ftr NCSCo r711 S 4th
- Cath M dental asst Sandy C Margo r1807 Nun
- Chas D (Maggie F) supt h502 S 17th
- Chas H (Jean) USA r712 Meares rd RD 2 (I)
- Chas M (Helen E) city firemn h314 Dawson

T. W. WOOD and SONS

"Seedsmen Since 1879"

Seeds, Feeds, Bulbs, Plants, Fertilizers, Etc.

317-19 N. FRONT

TEL. 4620



There's
nothing
like

GAS

for

COOKING
REFRIGERATION
WATER
HEATING
HOUSE
HEATING

TIDE
WATER
POWER
CO.

Tel. 4411

READ

STAR-NEWS

PAPERS

Morning
Evening
Sunday

McGRATH & CO.

MUSICAL INSTRUMENTS — PIANOS
RADIOS AND REPAIRS

Phone 2-3546

108 Market St.



CITY OPTICAL CO.

OPTICAL SUPREMACY

218 N. Front St.

Phone 7236

THOS. B. LILLY

Owner and
General Manager

RIVENBARK

- Clemon (Loice) r Beverly H Tilden
- Clinton M (Louise) capt Engine Co No 5 h36 Glasgow dr
- Daphne slswn F W Woolworth Co r508 Wooster
- David C (Edna) emp NCSCo h412 Red Cross
- David D (Ida S) clk Ry Exp Agcy h57 Spofford Mills Village
- Donald G (Mary S) asst shipper Armour & Co r10 Church
- E A rte mn Ideal Lndry & Dry Clnrs r RD 1
- Edna J clk Tom's News r109 Dock
- Edw L USA r503 Central blvd (SPk)
- Eliz nurse Jas Walker Mem Hosp r do
- Emma F Mrs bkpr and cash Smith Bldrs Supply Co r RD 1
- Ernest wash room City Lndry Co
- Ethel checker Ideal Lndry & Dry Clnrs r1114 N 4th
- Flora M opr Mi-Lady's Beauty Shop r116 Red Cross
- Geo (Arlene B) hlpr Royal Bky r322 S 4th
- H Bradford (Helen T) sec-treas Wmtn Production Credit Assn r Gordon rd RD 1
- Henry F (Eleanor) driver h205 S 5th av
- Herbert C (Daisy) h215 Castle
- Herman J (Ervil) mach opr City Dept of Hwys r1114 N 4th
- Ida smstrs Southland Mfg Co
- Jas r215 Walnut
- Jerry J (Itice T) night mgr MacMillan & Cameron Co h305 Willard
- John A (Helen) janitor h es Henry 1 n Market
- Katie (wid Edgar) emp City Lndry Co r707 S 3d
- Lena R (wid Rudolph) furn rms 420 N 2d h do
- Leon S (Mary A) emp NCSCo h113½ S 9th

BF Goodrich
Silvertown Stores

14 NO. 3d

TEL. 7560

Switch To
Goodrich

1st in Rubber

- Tires
- Batteries
- Radios
- Bicycles

- Lillian R sten Albert F Perry r1807 Nun
 - Lillie Mrs Indry wkr r921 N 4th
 - Lofton J (Martha) slsmn Electric Botling Co h503 Central blvd (SPk)
 - Lola r1901 Nun
 - Mae clk r405 Brunswick
 - Margt usherette Bijou Theatre r810 S Front
 - Mary emp Saunders Drug Store r Winter Park
 - Mary ofc and credit mgr Firestone Stores r RD 1
 - Minnie supvr Southland Mfg Co r420 N 2d
 - Norwood E (Mary J) USN r1413 S 3d
 - Pauline bkpr ACLRR r418 S 3d
 - Pearl waiter Dixie Cafe & Grill
 - Ralph (Flora) emp NCSCo r116 Red Cross
 - Ralph L (Minnie) USN r907 N 3d
 - Robt T (Lillian C) clk PO h n S Wrightsville tpk RD 2 6 e 1st
- RIVENBARK SIDNEY J (Margt W), Mgr Cape Fear Hotel, h1901 Nun, Tel 7805**
- Theo C bkpr r2824 Market
 - Thos A (Vivian T) clk ACLRR h707 S 3d
 - Thurman J mach Auto Parts & Accessory Co r RD 1
 - Vernie (Iola) formn h1413 S 3d
 - Violet M optical wkr City Optical Co r2214 Princess St rd
 - Wm C (Otha M) driver City Lndry Co h8 D Chas T Nesbitt Cts
 - Wm H (Margt R) pntr NCSCo h617 S 2d
 - Wm L (Cornelia E) gdnr Greenfield Park h1015 S 2d
- Rivers Clarence B (c) lab NCSCo r520 Woods
- Elijah R (c; Lenora) lab h520 Woods
 - Elijah R jr (c) lab NCSCo r520 Woods
 - Esau (c; Esther) lab NCSCo r711 Woods
 - Fannie (c) r520 Brunswick
 - Geo (c) yd mn Springer Coal Co r318 Walnut

FOY, ROE & CO.

"Dependable Outdoor Wear for Men"

9-11 NO. FRONT

TEL. 5923



The Morris Plan Bank

of Wilmington

"The Bank For The Individual"
SAVINGS AND LOANS

Member Federal Deposit Insurance Corporation

RIVERS

- Herbert (c) film opr Ritz Theatre r810 N 4th
 - J R wldr NCSCo r411 N 2d
 - John P (Mary W) installer reprmn SBT&TCo h308 S 18th
 - Llander (c) USA r520 Woods
 - Lottie (c) maid h1122 N 9th
 - Sarah (c) lndrs h16 H Robt R Taylor Homes
 - Shore (c; Viola) emp NCSCo r910 Schuttal
 - Thos E (c) USA r520 Woods
- Riverside Grocery (Isaiah H Herring) es S Burnett blvd 6 s Southern blvd (SPk)

Rives see also Reaves and Reeves

- Carrie McM (wid Richd B) smstrs Wahl's h14 S 7th
 - Jas P (Lula S) chf tmkpr ACLRR h316 N 4th
 - Kath K clk WUTelCo r103 N 7th
 - Mary L typist r14 S 7th
 - Robt B (Mary) emp NCSCo h8 Court I (LV)
- Roach David C trmr Mauldin Mtr Co h23½ N Front R3
—Margt G opr SBT&TCo r312 S 16th
—R F slsmn Gregg Bros r Lake Village
- Roahe Dudley C (Almuarine) emp NCSCo h2 Court U (LV)
—Ross F (Emma C) r2 Court U (LV)
- Roane Danl C (c; Juphenia) phys 610 Walnut h do
- Robbins Addie M (wid W R) h812 N 5th av
—Alice Mrs r812 N 5th av
—Alonzo (c; Rosa) lab h820 S 7th
—Arth J bus opr TWPCo r RD 2 Carolina Beach rd

J. B. McCABE & CO.

W. C. Nichols,
C.P.A.

Certified
Public
Accountants

Murchison
Building

PHONE
5151

THE BAXLEY COMPANY

(Spurgeon Baxley)

Direct-Mail
and
Newspaper
Advertising

SEE US FOR
MIMEOGRAPH-
ING
MULTIGRAPH-
ING
ENGRAVING
LITHOGRAPH-
ING
ADVERTISING
SPECIALTIES
CALENDARS
IDENTIFICATION
BADGES
SOCIAL
SECURITY
CARDS
DECALOMANIA
TRANSFERS

204 Willetts
Bldg.
(118-122
Princess St.)

PHONE
6873

Goodyear

— CONVENIENT TERMS —

Home

Tires



THRIFT-STORES INC.

Furnishings

Radios

Gold Seal

Auto Parts

Congoleum

Batteries



25 So. Front St.

Tel. 2-3972

Manhattan

Watches

- Carlton C (Louise K) guard NCSCo h506 S 17th
 - Chas T (Mabel P) driver Old Glory Taxi Co r Leland N C RD 1
 - Dewey P oven mn Am Bakeries Co r RD 2 Leland N C
 - Earl (c) lab Johnson Cotton Co r1306 N 8th
 - Eliz (wid John E) r7 Court B (LV)
 - Essie L (wid Robt) h12 W Queen
 - Frank A (Pearl) driller NCSCo h618 S 5th av
 - Frank S (Alice V) genl supt of motive power ACLRR h1901 Market
 - Hamilton (c; Blanche) lab Johnson Cotton Co h1306 N 8th
 - Hamilton jr (c) USN r1306 N 8th
 - Irene clk A&P Food Stores r310 S 16th
 - Jas emp ACLRR r412 Chestnut
 - Jas (c) USA r1306 N 8th
 - Jas A (Virgie M) asst mgr Gate City Life Ins Co r Delco N C
 - Janie P (c) cook h921 Dock
 - John D (c) student r1306 N 8th
 - John D (Julia) h125 Colonial dr (FH)
 - Linwood firemn ACLRR r412 Chestnut
 - Louise K Mrs (Bon Ton Beauty Shoppe) h506 S 17th
 - Magdaline E (c) maid r1013 N 7th
 - Magdeline nurse Jas Walker Mem Hosp r do
 - Marjorie clk Oliver C Connelly r812 N 5th av
 - Mildred L designer Will Relider h109 S 7th
 - Robt E (Grace) USA h108 S 7th
 - Roger A (Thelma) mgr The Groceteria, No 2 h222 Kenwood av
 - Ruth (c) r1011 S 8th
 - Wm (c) lab Johnson Cotton Co r Brooklyn Apts
- ROBBINS WM M (Isabel B), Dist Mgr The Life Insurance Co of Virginia
513-516 Southern Bldg, 127 N Front, Tel 5721, h707 Cherry av (A),
Tel 5134

E. L. MATHEWS

Agent EQUITABLE LIFE

Fire — Accident and Health — Auto — Liability — Bonds

901 MURCHISON BLDG.

PHONE 7125

WMFD
YOUR
BLUE NETWORK

STATION
1400
ON YOUR DIAL

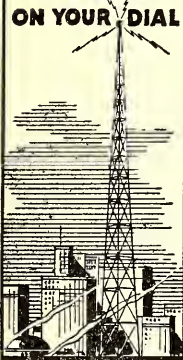

WILMINGTON
N. C.
TELEPHONE
4840

E. Fird's
DEPARTMENT STORE

All That's New and
Up-to-Date at prices
that will please you.

- Robbs Hallie (c; Annie V) driller NCSCo h1006 Miller
—Henry M (c) rigger NCSCo r511 Dickinson
—Lillie M (c) h511 Dickinson
- Roberson Annie (c) Indrywkr Ideal Lndry & Dry Clnrs
—C H emp NCSCo r Shipyard Trailer Camp
—J Clifford (Lucille) USA r9 S 8th
—John L (Frances E) h9 Jackson dr (LF)
—Jos B (Anne G) personnel mn NCSCo h205½ N 13th
—Lawrence (Lillie) driver r215 S 8th
—Lucille O Mrs clk A & P Food Stores r9 S 8th
—Myrtis E clk Britt's Do-Nut Shop r Leland NC RD 2
—Wm (Eva) USA r510 Church
- Robert Clemence A (wid Alf) h8 Lake Forest pkwy (LF)
—Eunice r79 Spofford Mills Village
- Roberts Adele C (wid Walter J) r177 Lake Forest pkwy (LF)
—Alice smstrs Southland Mfg Co
—Alphonzo L (Kath) h12 Pauline av
—Alton emp NCSCo r712 N 3d
—Archie J (Arline) carp r Mrs Mary L Benson
—Augusta C (wid Denard) r20 N 5th av
—Benj r211 Woodrow pl
—Bessie r1115 S 2d
—Burton Lieut USA r1707 Chestnut
—Cath smstrs Southland Mfg Co
—Clifton (Ella S) wldr NCSCo r Wm M Brewer
—David driver r706 N 3d
—Delma Mrs waiter Brooklyn Cafe r706 N 3d
—Dorothy R emp NCSCo r8 Summit walk (GT)
—Durbly O USA r1109 S Front

CAROLYN E. DUFFY

DISTRICT REPRESENTATIVE
THE MUTUAL LIFE INSURANCE CO.
OF NEW YORK

309 Murchison Bldg.

Phone 9723

- Edw (c) lab r706 S 7th
—Eug driver r402 N 4th
—Eva G Mrs r1312 Queen
—Floeta (c) tchr Williston Industrial Sch r718 Orange
—Francis M (Alice H) formn Taylor-Colquitt Co h123 S 8th
—Frank B (Clara) carp Champion Compress & Whse. Co r RD 1 Winna-
bow
—Furney W ftr NCSCo r1109 S Front
—G Horace (Roberts' Auto Exchange) and USN r121 S 15th
—Geo H (Loraine A; Stars of Tomorrow Guitar Studio) h207½ Princess
—Gladys r2G Chas T Nesbitt cts
—H B carp r413 Bladen
—Henry W h205 Meares
—Herman emp NCSCo r205 Meares
—Hilda clk r101 S 3d
—J L truck driver r409 S 4th
—J Paul trainmstr ACLRR r401 Dock
—Jas Waylon (Ida M) loom fxr Spofford Mills h5 Spofford Mills Village
—Jas (Vivian) hlpr Wmtn Coca-Cola Btlg Wks h11A Chas A Nesbitt cts
—Jas R (Mary C) USA h177 Lake Forest pkwy (LF)
—Jas R (Irene) h407 Harnett
—Jessie S clk ACLRR h420 Market apt 63
—John (c) emp NCSCo r1009 S 13th
—John W (Lucille H) dist frt agt Seaboard Ry h1418 Orange
—Jos (c) lab NCSCo r701 Campbell
—Jos wldr NCSCo r17 S 4th
—Jos L (Nellie) tank tester NCSCo h1122 S 8th
—Jos W (Susie A) carp NCSCo h1109 S Front
—Juanita (c) h1212 Dawson
—Lee R (Mary L) slsmn Gulf Oil Corp h805 Ann

Sunshine Laundry
ESTABLISHED 1922
LET A LITTLE SUNSHINE IN

IDEAL
PLUMBING
CO.

Plumbing and
Heating
Contractors

Oil Burners

Repair Work
a Specialty

Day and
Night
Service

Tels.
Office 7292
Res. 7450

126
S. FRONT



Wilmington Beverage Co.

Sun-Crest Orange
Sunny Isles Pineapple Soda
Castle Hayne Road Phone 6629

NuGrape

ROBERTS

- Lena (c) h829 Fanning
- Lester emp NCSCo r206 Orange
- Lester (c) lab r814 N 3d
- Louisa (c) waiter Paradise Grill r Hillcrest
- Luther carp r Mrs Mary L Benson
- Maggie (c) dom r211 Hanover
- Mary C Mrs emp White Ice Cream & Milk Co h177 Lake Forest pkwy (LF)
- Monroe H (Grace) carp h1906 Perry av
- Opal Mrs slswn F W Woolworth Co r42 Lake Forest pkwy (LF)
- Otis E (Geneva E) wldr NCSCo h20 Terrace walk (GT)
- Paul J trainmstr ACLRR r401 Dock
- R Lenwood (Roberts' Auto Exchange) r121 S 15th
- R P emp NCSCo r25 N VanBuren
- Rhoda r402 N 4th
- Robt M (Martha A; Roberts' Auto Exchange) h121 S 15th
- Roy wldr NCSCo r17 S 4th
- Sivit V (Helen) plmbr NCSCo r805 S 4th
- Viola dietn Bullock Hosp r221 N Front
- W Henry (Augusta T) pntr h418 Wright
- Walter emp NCSCo r206 Orange
- Willard F (Louise) crane opr NCSCo r1008 N 5th av
- Wm (c; Elma) lab NCSCo r1403 Church
- Wm F h1115 S 2d
- Wm H (c; Lizzie M) driver h217 Harnett
- Wm L plmbr r2824 Market
- Wm M (Molly) emp NCSCo r2006 Klein rd (PP)
- Wm R caretkr r12 Pauline av

"DON'T
PREACH,
BUT
SAVE
SOLES"

**SMITH'S
SHOE
REPAIR**

PHONE
4395

127
PRINCESS

Yellow Cabs



Low Rates

U-Drive-It-Cars

2-3322

- Wm W (Marie E) carp h7B Chas T Nesbitt cts
 - Zenas P (Laura N) mach NCSCo h1120 S 8th
- ROBERTS' AUTO EXCHANGE (R Lenwood Roberts) (G H Roberts; US Navy, New and Used Auto Parts, 519 S 13th, Tel 6734 (For further information see page 9 Buyers' Guide)**
- Auto Exchange (Robt M Roberts) reprs 519 S 13th
 - Robertson Carnell slsmn r406 S 5th av
 - Chas T (Carlyle G) riveter NCSCo h8 Terrace walk (GT)
 - Clyde M wldr NCSCo r611 S 4th
 - David (c) porter r708 Harnett
 - Eunice F emp NCSCo r6 West dr (LV)
 - Eva smstrs Southland Mfg Co
 - Flora emp Modern Lndry & Dry Clnrs
 - Foy M clk NCSCo h8 Terrace walk (GT)
 - Jas (c) r County Home & Farm
 - Jas F (Juliette A; Robertson & Graham) h1806 Princess
 - Jas F jr r1806 Princess
 - Jas J (c; Bessie) lab h1220 Brooklyn
 - John D (c) driver r905½ Love
 - Lawrence A delmn Modern Lndry & Dry Clnrs
 - Leroy C jr (Leila; Freeman Shoe Co) h2515 Guilford dr (FH)
 - Leroy C III Lieut USA r2515 Guilford av (FH)
 - Lillie clk ACLRR r1806 Princess
 - Louie H (Estelle B) emp NCSCo h144 Pinecrest pkwy (GT)
 - Mary L waiter r406 S 5th av
 - N E jr emp NCSCo r Shipyard Trailer Camp
 - Robt (c) lab r1113 Love
 - Robt E emp NCSCo r109 Church
 - Robt J student r2515 Guilford av (FH)
 - Thos emp NCSCo r15½ Princess

Dixie Cafe and Grill

Oldest and Best in Town
AIR CONDITIONED

115-117 PRINCESS

TEL. 9177

**Harold
W.
Wells
& Son**

Insurance

Bonds

226
Princess
St.

PHONE

2-3746

DRINK

in
Bottles

SALES	WILLETTS REALTY CO. DIAL 5233	LOANS
RENTALS		124 PRINCESS
REALTORS		

ROBERTSON

- Wm (c) porter r1112 Love
- Wm (c) r County Home & Farm
- Wm G (Margt H) choir dir StJames Episcopal Church h28 Mimosa pl (CCP)
- Wm J (Gertrude R) formn NCSCO h102 Ivey cir
- & Graham Drs (Jas F Robertson, Chas P Graham) phys 15 N Front R8
- Robeson C Alex (Lillian) car inspr ACLRR h1923 Perry av (CP)
- David G (Rosa B) h303 S 5th av
- J Salter (J Chas) eng NCSCO h427 Carolina av (SPk)
- Martha L clk US War Dept Eng r1923 Perry av (CP)
- Mary E student r1923 Perry av (CP)
- Robins David emp E S Piver & Son
- John H (c; Gertrude) emp NCSCO r216 S 13th
- Susie (wid Jos) r926½ N 4th
- Woodrow emp NCSCO h209 S 2d
- Robinson A C (c) lab r609 Dawson
- A L (c) r418 S 7th
- Adell (c) dishwasher r511 Walnut
- Albert (c; Carrie) emp NCSCO r1201 Castle
- Alec (c) chipper NCSCO r208 S 12th
- Alex (c; Hazel) ydmn h1216 Rankin
- Alice (c) mach r108 S 10th
- Alle n(c) lab NCSCO r615 Red Cross
- Andrew (c; Josephine) lab h1008 Dickinson
- Annie (c) cook h1018 N 5th av
- Annie (c) maid r1107 N 10th
- Annie (c) r714 Brook's al
- Arth (c) pntr r rear 711 Ann

**Andrews Mortuary**

Established 1850

419 North Third at Red Cross—Tel. 5075

- Artie (c) dishwasher Wmtn Quick Lunch r601½ Red Cross
- Augusta (c) maid h1111 Castle
- Beatrice (c) cook 2818 Miller
- Benj (c; Mabel) constr wkr h1014 N 2d
- Bernice Mrs opr SBT&TCO h309 Marsteller
- Berthram (c) emp NCSCO r402 S 7th
- Beulah (c) maid r834 Fanning
- Blanche (c) waiter Del Morocco Cafe r1017 S 8th
- Booker (c) shoe shiner 211 S 13th r do
- Burl wldr NCSCO r908 Market
- Cath J (c) tchr Williston Industrial Sch h1213 Rankin
- Chas (c; Hattie) lab h809 Nixon
- Chas H (Bessie) wldr NCSCO r1610 Castle
- Chas O port dir NTS r1802 Market
- Clyde (c) lab NCSCO r619 N 7th
- Clyde M (Johnnie P) radio repr 114 Market h1117 S 4th
- Cornelia (c) lndrs h611 Stevenson's al
- Dail firemn ACLRR r111 S 17th
- David (c) driver Carolina Furn Co r708 Harnett
- David emp NCSCO r420 N 2d
- David C (c; Viola) porter ACLRR h515 Bladen
- David E (Alpha E) carp h314 Nun
- Decatur B (Mary P) emp ACLRR h609 Chestnut
- Decatur B jr (Helon S) clk Orton Cigar Store r410 S 17th
- Dennis (c) emp NCSCO r718 S 7th
- Dolly M Mrs clk ACLRR r316 N 2d
- Dorothy M slswn Efrid's Dept Store r Winnabow NC
- Dossie (c) firemn Cafe Fear Lbr Co h1320 McRae al
- Edw J (c) emp NCSCO r108 S 10th
- Elisha (c) lab NCSCO r809 N 6th

**PLATE
ICE
CO.
Pure
Crystal
ICE**

"Ask Those
Who Use It"

1705

N. 4th St.

Phone

2-3328

**PAINT
Builders'
Supplies**

**STANDARD
Paint & Hardware Co. Inc.**

**GLASS
Mirrors
Wallpaper**

21 MARKET

TEL. 9581

10
N. Front
St.

Kingoff's
WILMINGTON'S LEADING JEWELERS

Tel.
5219

ROBINSON

- Eliza (c) r1222 Brooklyn
- Eliza (c) h820 Green
- Eliza (c) r821 Miller's al
- Ella (c) cook h1008 Cape Fear al
- Ella (c) maid r25C Robt R Taylor Homes
- Estelle E (wid Jesse J) h320 Chestnut
- Eva (c) cook r rear 711 Ann
- Foster (c) hlpr Shepard's Billiard Parlor r511 Walnut
- Frank (c) lab h811 Russell's al
- Frank (c) porter Cape Fear Shipping Co r908 N 7th
- Frank P (c; Cath J) tchr Williston Industrial Sch h1213 Rankin
- Geo (c) lab r711½ Brook's al
- Geo (c) lab r1111 Castle
- Geo (c) lab NCSCo r610 Dawson
- Geo (c) lab NCSCo r514 Nixon al
- Geo (c) lab r rear 816 N 6th
- Geo (c) porter Sutton-Council Furn Co r510 Brunswick
- Geo J (c) lab Southern Junk Co r511 S 7th
- Gerald student r1309 Grace
- Grady L (c; Elloree) lab E W Godwin's Sons r901 Rehder's al
- Graham W (Alean) mgr Princess Billiard Parlor r807 Ann
- Gus L (Rebecca) foremn NCSCo h314 S 17th
- Hampton (c) car clnr r613 McRae
- Harry (c) clnr Pullman Co r820 Green
- Hattie (c) Indrywkr Ideal Lndry & Dry Clnrs
- Hattie (c) waiter Wm Owens r902 Dickinson
- Henry (c; Emma) emp NCSCo r1113 Meadows
- Henry emp NCSCo r109½ S Front

Berger's Department Store

"CHARGE IT"

● Quality Merchandise For the Family ● TEL. 9647

709 N. 4th ST.

- Henry (c) lab r708 Brunswick
- Henry (c; Sadie) lab r609 N 8th
- Hugh A (c) porter Wmtn Lunch Co r1111 N 9th
- Inez waiter Puritan Cafe r16 S 2d
- Irene clk r311 S 16th
- Isabelle (c) waiter r1112 McRae al
- Jackson (c; Rosanna) exp handler Ry Exp Agcy h512 Woods
- Jas (c) door mn Ritz Theatre r510 N 7th
- Jas (c; Mattie) emp NCSCo r602 Church
- Jas emp NCSCo r White House Hotel
- Jas (c) lab NCSCo r706 Dickinson
- Jas (c) lab r120 S 11th
- Jas (c) lab TWPCo h211 McRae
- Jas (c; Thelma) lab ACLRR h rear 506 N t7h
- Jas (c) lab NCSCo r909 S 10th
- Jas (c; Annie) lab NCSCo h511 Walnut
- Jas (c) pin str Cape Fear Bowling Club r1111 Castle
- Jas M (c; Comillas) gro 1102 Orange h211 Gore's al
- Jas O (Hattie R) emp NSCO h3 Court B (LV)
- Jas T. (c; Lena) firemn New Hanover High Sch h1017 S 8th
- Jas (c) maid h812 Wooster
- Jasper S (Annie) cond ACLRR h1309 Grace
- Jeff H (c) lab E W Godwin's Sons r901 Rehder's al
- John (c) Indry mn Cape Fear Hotel r RD 1 Leland N C
- John (c) sexton r315 S 14th
- John (c) r1112 N 2d
- John F (c) lab NCSCo r814 N 3d
- Jos J (c; Annie) lab h909 S 10th
- Julia A cash Bijou Theatre r1502 Ann
- Juliette student r1806 Princess



The SALVATION ARMY
Welfare—Character Building
Evangelism



215 So. Front

Tel. 4338

LAUNDRY

DIXIE
LAUNDRY
& DRY
CLEANERS

DIAL
6696

OR

DRIVE
IN

412 S. 17th

215 Princess St.

W. A. McGIRT

Real Estate and Insurance
General Agent Pilot Life Insurance Company
Manager Forest Hills Development Co.

Phone 2-3432

ROBERT STRANGE

General
Insurance
and
Bonds

MUTUAL
COMPANIES
NON-
ASSESSABLE

TEL.

2-2265

212

WILLETTS
BLDG.

The Independent Ice Co.

ICE — COAL

PHONE 6678

ROBINSON

- Julius (c; Grace) h510 S 10th
- Kermit (c) clnr Pullman Co r820 Green
- Lavenia (c) lndrs h315 S 14th
- Lee (c) lab r rear 624 N 4th
- Lena (c) lndrs h1102 N 7th
- LeRoy (c; Hazel) porter Shoemaker Inc h215 S 7th
- Lester emp NCSCo r Shipyard Trailer Camp
- Lillie (c) farm wkr r1112½ McRae al
- Lizzie (c) prsr Lem Sing Lndry h325 Kellogg av
- Lote (c) hlpr Lizzie Hawes r502½ McRae
- Lottie (c) r211 S 13th
- Lou (c) h212 Beatty al
- Louisa I Mrs sec Bible Book & Tract Depot h313 Ann
- Louise (c) cook h1110 Queen
- Louise (c) student r108 S 10th
- Lucille (c) emp Crotty Bros N C r216 S 13th
- Lula (c) maid r807 Taylor
- Luther (c; Esther) rigger NCSCo h10A Robt R Taylor Homes
- Mabel (c) dom r200 Bladen
- Martha (c) dom r609 N 8th
- Mary (c) h1201 Castle
- Mary (c) r817 S 11th
- Mary (c) cook r916 Dock
- Mary (c) lndrs h1310 N 7th
- Mary (c) maid r1111 Castle
- Mary C atndt Carolina Theatre r406 S 5th av
- Mary E (c) dom r105 Dawson
- Mary L (c) lndrs h610 Woods
- Michael A G Lieut (Frances G) USA r1319 Princess

PRINTING

LITHOGRAPHING

Wilmington Printing Co.

PHONE 6631

211-213 N. SECOND ST.

OFFICE FURNITURE AND SUPPLIES

- Missouri (c) cook h905 Green
- Mose (c) lab r717 Hanover
- Nellie (c) maid h7B Robt R Taylor Homes
- Nettie (c) maid r808 Woods
- Norma D opr Alida's Beauty Salon r314 Nun
- Norman (c) emp NCSCo r1105 Parsley's al
- Odessa (c) h200 Bladen
- Ophelia (c) maid r1105 Parsley's al
- Oscar (c) driver Sadie Bryant r916 Stockers al
- Paul emp NCSCo r Sunset Lodge
- Peter (c; Susie) lab h1216½ N 8th
- Quilla (c) maid r807 Taylor
- Raymond ftr NCSCo r308 Martin
- Raymond (c; Lillie) longshore mn r821 S 7th
- Reiman dir phys education Tileston Sch r Wrightsville Beach
- Richd (c) constr wkr r905 N 9th
- Richd (c) orderly Wmtn Red Cross Sanatorium r do
- Robbie (c) h613 McRae
- Robt (c) lab NCSCo r1 N Lincoln ct (HE)
- Robt (c) lab h707 Wooster
- Robt G msgnr U S War Dept Eng r807 Ann
- Robt J (c) lab ACLRR r801 Woods
- Robt L (c; Cath) lab h908 Wright
- Rochelle (c; Hattie) hlpr NCSCo h1018 Love
- Rosa (c) emp Caison Bros Lndry h1009 Dawson
- Rosa L (c) r514 Nixon al
- Roxy (c) dom r222 McRae
- Ruth (c) prsr r1001 S 8th
- S Frank (May M) lab City St Dept h805 S 8th
- Sadie (c) lndry wkr Ideal Lndry & Dry Clnrs

Atlantic Finance Co.

JOHN BRIGHT
HILL, President

LOANS

on
Real Estate

Financing
Mortgages

Title
Insurance

Wallace Bldg.
240 Princess St.

PHONE
6047

SHOEMAKERS, INC.

"EVERYTHING FOR THE OFFICE"

STATIONERY-OFFICE OUTFITTERS AND SYSTEMS

206-208 Princess St.

Dial 2-3332 and 2-3333

Phone 7022

JACOBI HARDWARE COMPANY, Inc.

"THE HOUSE YOUR FATHER DEALT WITH"

Good Hardware**ROBINSON**

- Saml (c; Addie) lab ACLRR h807 Bladen
- Saml (c; Lucille) lab NCSCo r1113 Rankin
- Saml (c; Ella) lab h25C Robt R Taylor Homes
- Saml jr (c) lab NCSCo r807 Bladen
- Sarah (c) h108 S 10th
- Sol (c; Bernice) emp NCSCo h809 N 6th
- Susie (c) dom r511 Walnut
- Syvey A Mrs tabulator NCSCo r2011 Woolcott av (CP)
- Thelma (c) clk Mack's Taxi h rear 506 N 7th
- Thos (c; Mary) h721 Campbell
- Thos (c) cook r216 S 13th
- Thos (c) eng NCSCo r211 S 13th
- Thos (c; Ollie) janitor J W Jackson Beverage Co r720 Orange
- Thos (c) porter r rear 617 S 9th
- Thos D (c; Lottie) h211 S 13th
- Vaden D (Bernice) leading mn NCSCo h309B Marsteller
- W Stanleigh (Louise I) emp ACLRR h313 Ann
- Wayman (c) lab r807 Bladen
- Walter (c; Willie L) lab NCSCo r507 Anderson
- Wm (c; Nettie) carp h1205 S 7th
- Wm (c) emp NCSCo r208 S 13th
- Wm (c) lab r609 N 8th
- Wm (c; Sarah L) lab h1411 Glenn
- Wm (c; Gertrude) lab h27½ Robt R Taylor Homes
- Wm (c) ship wright NCSCo r1018 N 5th av
- Wm (c) shoe shiner Smith's Shoe Repr r208 Parsley
- Wm C jr wldr NCSCo r501 S Front
- Wm M (Beatrice) condr ACLRR h2013 Pender av
- Wm R (Lucy E) supvr NCSCo h62 West dr (LV)
- Wingfield (c) r1108 Queen

AUTOMOBILE**CAUSEY'S SERVICE**

COMPLETE MOTOR REPAIR SERVICE

Pure Oil Products — Auto-Lite Batteries — Goodyear Tires

1202 MARKET

TEL. 9668

- Robison Clarence E (Dorothy A) USA r145 Morningside dr
- Roche Geo B (Lillian H) USA r612 Orange
- Lillian H Mrs clk ACLRR r612 Orange
- Rochelle Ann K opr SBT&TCO r920 Grace
- Cath slswn Isaac Shain r219 Davis
- Clark Indry wkr Modern Indry & Dry Clnrs
- Edw (Emma) quartermn NCSCo h1101 Mercer av
- Geneva clk r314 Davis
- Herbert S (Eleanor W) h920 Grace
- J Lee (J Ernestine) clk PO h9 S Washington
- Jeanette cash Manor Theatre r314 Davis
- Kath Mrs clk Sou Bell Tel & Teleg Co r RD 1
- Kath student r314 Davis
- Lina B (wid J F) h118 Evans
- Lois hlpr Mac's Auto Parts Co r115 S VanBuren
- Norman P (Grace W) electn NCSCo h19 Pinecrest pkwy (GT)
- Norman W (Anne F) slswn White Ice Cream & Milk Co h413 N 5th av
- R W (Kath J) assignment mn SBT&TCO r RD 1
- Roland A (Connie S) formn h220 N 4th
- Russell USA r314 Davis
- Thos T (Rena E) fruits 1015 N 4th h314 Davis
- Rochester H G emp NCSCo r1811 Carolina Beach rd (SPK)
- Harold T emp NCSCo r1117 S 7th
- Rock Chas A (Estelle L) USA r411 Chestnut
- Rockett Ernest A (Linda R) USA h213 Lake Forest pkwy (LF)
- Eliza T (wid Emanuel) r102 S Jackson (SPK)
- Gwendolyn M Mrs gr 922 N 7th r102 S Jackson (SPK)
- Jas E (Gwendolyn) clk Cape Fear Terminal Co h102 S Jackson (SPK)
- John L (Lillie; Roderick & Land) h312 Castle

"King of Bottled Beer"

Budweiser

*Seeds
Feeds
Fertilizers
Sprayers
Dusters
Spray
Materials*

**CROSS
SEED
CO.**

*Planet Jr.
Tools
10-12
MARKET.,
TEL.
6868*

**Wilmington Well & Pump Co.**

Pump Repairs — Irrigation

2824 MARKET ST.

DIAL 5710

Well
Drilling

Belk-Williams Co.

ONE OF CAROLINA'S BEST DEPARTMENT STORES

232-242 N. Front St.

Phone 7741

IDEAL

LAUNDRY

AND DRY CLEANERS

PHONE
6651

ROCKETT

- John W (Daisy E) lab City St Dept h1202 S 15th
- John W jr clk Wmtn Star-News r1202 S 15th
- Jos W (Eunice P) utility mn TWPCo h913 Orange
- Quillie (Retha L) mgr Jas B Jenkins h904 S 9th
- Retha L Mrs clk Jas B Jenkins h904 S 9th
- & Land (John L Roderick A Wm Land jr) cabtmkrs 1704 Castle

Rodgers see also Rodgers

- Cora A smstrs Southland Mfg Co
- Edw (Thelma) plmbr NCSCo h423 S 5th av
- Franklin A jr emp NCSCo r NCSCo Appr Dormitory
- H Edmund (Lilian M B; Rodgers & Rodgers) dean h220 S 3d
- Leroy (c) hlpr NCSCo r1117 N 10th
- Lilian M B Mrs (Rodgers & Rodgers) h220 S 3d
- Mattie D (wid Robt O) ftr Belk-Williams Co r619 S 5th
- Omer L wldr NCSCo r421 S 4th
- Omer S (Marie) mach NCSCo h421 S 4th
- T LeGoie Lieut USA r101 S 5th av

RODGERS & RODGERS (H Edmund and Mrs Lilian M B), Lawyers,

503 Murchison Bldg 209 N Front, Tel 6137

Roe Jas C (Laura; Foy-Roe & Co) h5 Hydrangea pl (O)

Roebuck Bradley USA r414 S 19th

—Frances tchr New Hanover High Sch r20 N 16th

—Marjorie E tchr Hemenway Sch r801 Market

—Reuben B (Reba G; Roebuck's Gro) h414 S 19th

Roebuck's Grocery (Reuben B Roebuck) 901 Orange

Roediger Margt waiter Tourist Grill r111 N 6th

Roell Edgar L (c) lab r1107 Dawson

—Susie (c) cook r1107 Dawson

Louie E. Woodbury Jr.

INSURANCE

Roentgen Arth E (Helen) adm of purchase and supply NCSCo r306 Central blvd (SPk)

Roethlinger Chas A (Ara) supvr Southeastern Demurrage & Storage Bureau r Wrightsville Sound

Rogers see also Rodgers

- A E plant formn Electric Bottling Co r RD 1
- Alex (c) emp J Herbert Bate Co h820 Harnett
- Allison E (c) porter Shoemaker's Inc r109 S 10th
- Amos G (Gladys R) emp NCSCo h6 Court V (LV)
- Archie (c) lab NCSCo r816 Dawson
- Arth sta atndt Mohr's Esso Serv r Sea Gate N C
- Augustus (c; Annie) prsr h1017 Miller
- B C driver r512 N 4th
- Bert plmbr NCSCo r510 S Front
- Beulah (c) maid r216 S 11th
- Beulah (wid Robt) r716½ N 3d
- Bertha (c) dom r705 Brunswick
- Brown (c) lab NCSCo r705 Anderson
- Bossie (c; Louise) emp NCSCo h913 Cleveland al
- Bryant H USN (Brunswick Billiards) r3415 Market St rd
- C E (Reba) plmbr r517 Dock
- C Woodrow (Eliz C; Chas Rogers & Son) r Sea Gate N C
- Carrie (c) r610 N 7th
- Chas (Annie P; Chas Rogers & Son) r Sea Gate N C
- Chas A (Mary E) wldr NCSCo h4 Court L (LV)
- Chas I (Ethel) USA r8 S 17th
- Chas T (Miriam C) emp NCSCo h3 Court V (LV)
- Chas & Son (Chas and C Woodrow) fish 614 Castle
- Clara E asst clk Loel Bd No 2 U S Selective Service System r505 Dock

CAROLINA MILLWORK CO.

H. A. DeCOVER

SASH, DOORS,
BLINDS, TRIM,
SCREENS,
STAIRS,
FRAMES AND
MOLDINGS

ANYTHING IN
MILLWORK

CORNER 17TH
AND
WOOSTER

PHONE
9715

R. C. LUCAS & SON

PLUMBING CONTRACTORS

WE CATER TO REPAIR WORK WITH FULLY EQUIPPED TRUCKS

24-Hour Service—All Work Guaranteed

401 Central Blvd. Sunset Park

Phones: 6043-4976

Appraisals Bonds Real Estate Insurance

Robt. C. Cantwell, Realtors

PHONE 2-3306

212 PRINCESS

ROGERS

- Coy emp NCSCo r214 Red Cross
- Daisy B smstrs Southland Mfg Co r310 Greenfield
- Dorthea (c; Virginia) emp NCSCo h4H Robt R Taylor Homes
- Drexel H (Frances O) USA r48 Lee dr (LF)
- Dudley L (Hazel) mach NCSCo h314 Queen
- E L gro Harbor Island Wrightsville Beach r do
- E Paul (Beulah F) plant opr TWPCo h412 Princess
- Edith (c) dom r314½ (810½) N 3d
- Edw L (Josie W) del mn Independent Ice Co h1015 Rankin
- Eli (c) lab NCSCo r1204 N 7th
- Elmer (c) lab NCSCo r512 N 7th
- Ethel Mrs waiter Whitehouse Cafe r Maffitt Homes
- Ethel Mrs checker Dixie Lndry & Dry Clnrs r8 S 17th
- F J (c; Marguerite J) prin Williston Industrial Sch h710 Red Cross
- Fern r4 Court L (LV)
- Frank W (c) driver h805 Nixon
- Grady F clk ACLRR r YMCA
- Guy emp NCSCo r1811 Carolina Beach rd (SPk)
- Harriet L (c) r710 Red Cross
- Harry plmbr NCSCo r113 N 6th
- Hazel (c) waiter r307 Brunswick
- Healthy (c; Eddie R) constr wkr r1221 N 9th
- Henry (c; Trudy) lab NCSCo r216 McRae
- Henry J emp NCSCo r145 Pinecrest pkwy (GT)
- Henry J jr (Louise C) emp NCSCo h145 Pinecrest pkwy GT)
- Hezekiah (c) lab r826 S 7th
- Howard R emp NCSCo r Shipyard Trailer Camp

COASTAL AND VICTORY CABS**TAXI - - - 4464 or 2-1303**

- Ida (wid Burreis B) r903 Princess
 - J B emp NCSCo r310 N 5th av
 - J G emp NCSCo r Shipyard Trailer Camp
 - Jack J (Helen D) driver U S War Dept Eng r RD 1
 - Jas A (c; Frankie M) emp NCSCo h915 Cleveland al
 - Jas G II (Evelyn S) eng U S War Dept Eng r28 Atlanta (WB)
 - Jesse C Flossie W) mach ACLRR h1810 Carolina Beach rd (SH)
 - Jesse C jr erector NCSCo r1810 Carolina Beach rd (SH)
 - John (c; Mamie) rigger NCSCo r1109 N 5th av
 - John F (Lorene) genl ydmstr ACLRR h ns Greenfield av RD 2 4 e 7th (WPk)
 - Jos (c) lab r212 Bladen
 - Jos (c; Gertrude) r817 S 8th
 - Kitty Mrs h907 Cherry av (A)
 - L J c) porter ACLRR r213 S 13th
 - L Elmo (Mildred) wldr NCSCo r904 N 3d
 - L Etheline ofc wkr S H Kress & Co r314 N 4th
 - Lawton J (Helen H) supvr NCSCo h164 Pinecrest pkwy (GT)
 - Legare Lieut USA r101 S 5th av
 - Lillie (c) dom r814¾ N 8th
 - Lillie (c) Indry wkr r512 Red Cross
 - Linwood W emp Am Bakeries Co r Sea Gate N C
 - Louise (c) dom r709 Brunswick
 - Louise (c) dom r814 (810½) N 3d
 - Louise C Mrs asst bkpr Wmtn Furn Co h145 Pinecrest pkwy (GT)
- ROGERS LUTHER T (Annie L), General Contractor and Builder 324 Tidewater Bldg 126-130 Princess, Tel 5647, r23 Charlotte Wrightsville Beach, Tel 7623 (For further information see page 25 Buyers' Guide)**
- M W r YMCA
 - Margt A student r412 Princess
 - Margt J (c) tchr Peabody Sch r710 Red Cross
 - Magee trimmer Southland Mfg Co r310 Greenfield

**Sneeden's Cycle Co.**

J. R. Sneeden "Since 1914"

114 Market

Tel. 6022

Fishing Tackle, Bicycles, Radios, Sporting Goods

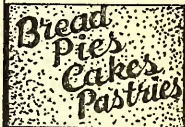
BRUNSWICK HOTELUnder
New
ManagementReasonable
RatesN. Front
at
GraceTEL.
4365**SALLY****ANN****ROYAL BAKERY**OFFICE AND
RETAIL STORE
1306-1308
MARKET

**FEEEL
FRESH
DRINK
ORANGE-
CRUSH**



**ELECTRIC
BOTTLING
CO.**

Bottlers
and
Distributors
A Full Line of
Assorted Soda's
TEL.
6262



City Laundry Co.

26 N. 2nd St.

Phone 4455

Complete
Dry
Cleaning
Service

ROGERS

- Mary (c) r314 Kellogg al
- Mary (c) h512 N 7th
- Maurice (Eloise) USA r214 N 22d
- Maxin D driver City Lndry Co
- Mollie F clk White Ice Cream & Milk Co r Middle Sound
- Norman K Mrs clk ACLRR r302 Cedar av RD 2 (WPK)
- Pauline (c) dom h512 Walnut
- R Conley (Laura D) chf clk Seaboard Ry h1612 Ann
- Richd (c; Rebecca) lab h1203 McRae al

ROGERS RICHD S (Olive J), V-Pres and Trust Officer The Wilmington

Savings and Trust Co and Notary, h112 Mimosa pl (O), Tel 7804

- Robt emp NCSCo r307 N 5th av
 - Robt (Pearl) wldr NCSCo r702 Meares rd RD 2 (I)
 - Robt C (Edith G) clk PO h235 N 23d
 - Rosa L clk ACLRR r505 Dock
 - Ruby E bkpr Supringer Coal Co r3 Charlotte Wrightsville Beach
 - Sadie (c) hlpr Dixie Cafe & Grill r512 Swann
 - Steph W (Virginia) servmnn TWPCo h304 S 15th
 - Thos L (c; Corene) lab NCSCo r709 Brunswick
 - Thos W emp NCSCo r Shipyard Traller Camp
 - Ulysses (c) lab NCSCo r816 N 6th
 - W D carp r504 N 4th
 - Webster (c) lab NCSCo r1113 N 6th
 - Wm driver r411 N 2d
 - Wm (c) janitor Grace Methodist Church r514 Brunswick
 - Wm A wldr NCSCo r1810 Carolina Beach rd (SH)
 - William R (Ida O) br mgr McKee Bros Ice & Coal Co h704 Castle
- Rohr Leila M waiter r910 N 4th

ALBERT F. PERRY

INSURANCE — BONDS

230 Princess St.

Dial 4403

**NORRIS'
NEWS
STAND**

C. L. NORRIS
Prop.

Complete Line of

Magazines
Newspapers
and
Express
Money Orders
Tobacco
Cigars
Cigarettes
and
Soft Drinks

104

RED CROSS

Tel. 7462

- Roland Edw (c) rigger NCSCo r120 S 13th
- Geo (c; Agnes) lab h1112 N 6th

ROLAND HERRICK M (Perida R), City-County Superintendent of Schools,
h111 Brookwood av, Tel 7432

- Rolen Chas C (Zenia S) wldr NCSCo r221 N 7th
- Roller J B driver r504 N 4th
- Rollings Geo T (Viola) driver Buttercup Ice Cream Co h8 Mercer av
- Rollinson Bernice (c; Other) emp NCSCo r816 S 8th
- Douglas (c) lab Sou Junk Co r1117 W av
- Elmer (c; Willie) lab h1117 West av
- Jas (c; Lena M) emp NCSCo r816 S 8th
- Romey Jas W (Muriel A) electn h260 Lake Forest pkwy (LF)
- Wm A emp NCSCo r260 Lake Forest pkwy (LF)
- Romeo Elinor WAAC r211 N 15th
- Josie M slswn Shoemaker's Inc r211 N 15th
- ROMEO ROBERT R (Helen C), Mgr Metropolitan Life Ins Co 803-05**
Murchison Bldg 209 N Front, Tel 7218, h211 N 15th, Tel 2-3568
- Romgotes Letha Mrs waiter Dixie Cafe & Grill r Carolina Beach rd
- Romines Paul K mgr r303 S 2d
- Romreil Virginia Mrs r903 Princeess
- Rongates Chris (Letha B; Dixie Cafe and Grill) h ws Carolina Beach
rd 3 s Southern blvd (SPk)
- Ronner Roger T (Mildred S) chiropodist 209 N Front R402 h218 N 5th
- Ronquillo Myrtle starcher Southland Mfg Co r50 Hudson dr
- Ronsseau P W (Isabel) major USA r400 S Front
- Rooker Booker T (c) r418 S 7th
- I M formn ACLRR r316 N 4th
- Rooks A G r714 N 4th
- Beal S (c) emp NCSCo h516 McCrae
- Lizzie (wid Major) r117 Colonial Village

Serving
The South
For Over

75 Years

**HONNET
1867 - CO.**

14 No. Front

Tel. 2-3736

Jewelers
Silversmiths
Repairers

F. E. LIVINGSTON & CO.

REAL ESTATE RENTS

INSURANCE FIRE—CASUALTY

240 Princess St.

Phone 6047

ROOKS

- Malvin L (Ann) clk ACLRR h1905 Grace
- Oleta B baby tech White Ice Cream & Milk Co r223 S 17th
- Wm (c) student r516 McCrae
- Willie J (Lorena E) mech TWPCo r714 N 4th
- Roonods Anthony (Letsa; Puritan Cafe) h226 S Front
- Rooney Steph J Capt (Maureen) USA r318 Ann
- Roosevelt Theo (c) hlpr Mangels Von Olsen
- Roper A B emp NCSCo r Shipyard Trailer Camp
- C G emp NCSCo r White House Hotel
- Jas T gro 823 Dawson h821 do
- Margt Mrs ofc sec Gregg Bros r1917 Pender av (CP)
- Ralph W (June B) USA h4 Lee dr (LF)
- Romulus N (Lily F) wldr NCSCo h82 Pinecrest pkwy (GT)
- Thos B (Blanche) emp NCSCo h2008 Creecy av
- Thos D (Margt W) emp NCSCo r1917 Pender av (CP)
- RORISON HARMON C (Margaret L), V-Pres Security Natl Bank, h105 Live Oak pkwy (Oleander), Tel 5561**
- John C mgr NCSCo Appr Dormitory r105 Live Oak pkwy
- Margt L student r105 Live Oak pkwy (O)
- Rork Allen W Lieut (Lorraine H) USA r2 N 18th
- Rorrer Agnes clk Amusement Center r217½ S 2d
- Rosborough Mary A (wid John W) r107 N 7th
- Rose Alice J clk ACLRR r2206 Princess st rd
- Beauty Shop (Mrs Alice R Smith) 504 S 17th
- Clifton (c; Viola) hlpr r1005 N 2d
- Cornelia W (wid Richd S) r406 S 3d
- Elmo Mrs slswn Mrs Della B Casteen r16 Wooster



Sales Service

Batson Motor Co.

1102 MARKET TEL. 4545



ROSE FREDK G (Della C) (Rose Ice & Coal Co), h1820 Chestnut, Tel 7213

—Geo H trav slsmn r506 Grace

ROSE ICE & COAL CO

FREDRICK G ROSE, Owner

**SCORED ICE
QUALITY COAL**

6 S 12th, Tel 6974

(For further information see
pages 24 and 47 Buyers' Guide
and back cover)

- Jacquelin R Mrs smstrs Belk-Williams Co h2206 Princess st rd
- Jennings (Agnes) USA r1808 Market
- Jos (Isabel) USCG r422 S 3d apt 7
- Jos E (Jacquelin R) clk ACLRR h2206 Princess st rd
- Jos E jr USN r2206 Princess st rd
- Lawrence C USA r1820 Chestnut
- Mack (c) lab NCSCo r515 Bladen
- Mary A student r520 Market
- Minnie W (wid Henry G) clk ACLRR h520 Market
- N Earl printer Jckson & Bell Co r212 N 4th
- Roy ftr NCSCo r914 S 4th
- Sherman (Elma) USA r16 Wooster
- Vidella clk Wmtn Decorating Co r513 S 4th
- Wm (c) r511 S 7th
- Rosemond Sylvester R (c; Lillian) dental surg 407 N 7th h do
- Rosenberg Buster (c) lab r612 McRae
- Rosenberger Herbert P Doris P) asst formn NCSCo h141 Morningside dr
- Rosenblatt Morris (Goldye) mgr Wmtn Army & Navy Store h511 Dock
- Rosenmann Clarice D bkpr r14 S 5th av
- W & Co (W Rosenmann) whol dry gds 16 Market
- Wm (Carolyn; W Rosenmann & Co) h14 S 5th av



SNEEDEN-YORK CO.

REFRIGERATION—AIR CONDITIONING

ATHLETIC SUPPLIES

115 MARKET TEL. 9761



David Jacobi Supply Co.

• •



Paints Hardware Paper Products Hotel Supplies Rope

• •

101
S. FRONT
Tel.
9451



FARRAR TRANSFER & STORAGE WAREHOUSE

Fireproof
Warehouse

Household Goods
Merchandise
STORAGE

Local and Long
Distance
MOVING

Agent:
ALLIED VAN
LINES

1121
S. FRONT ST.
Tel. 5317

EDWARD C. CRAFT

Member of
American
Institute of
Accountants

North Carolina-
Asso. of C.P.A.'s

Certified Public Account- ant

Audits
Systems
Tax Service

22-23 Trust
Bldg.

Phone
5587

P. O. Box 552

The Wilmington Savings & Trust Company

Member Federal Reserve System and Federal Deposit Insurance Corp.

Capital, \$300,000.00

Surplus, \$600,000.00

Roseueba Geo M phys 218 N 5h av h do
Roskn Chas (Ethel B) mgr Clark's Credit Clothiers h20 Brookwood av (B)
Roskoff John J Lieut (Minnie) USA r2010 Princess st rd
Ross Annie (c) r917 Ann
—Betsy emp NCSC r509 Ann
—D D Justina) USA r1817 Perry av (CP)
—Edw pipeftr NCSCo r323 S Front
—Emily nurse Jas Walker Mem Hosp r do
—Homer C emp NCSCo r1510 S 5th av (GT)
—Huey pipeftr NCSCo r323 S Front
—Isabell sec StAndrew's Presby Ch r520 Orange
—J F (c) emp NCSCo r401 N 7th
—Jas (c; Tauro) lab NCSCo r516 Anderson
—Jesse (c) lab NCSCo r808 Gwynn
—Jos A Reed) plant protection—safety eng NCSCo h118 Brookwood av
—Leonidas L emp NCSCo r2002 Pender av (CP)
—Marion (Levie L) jailer County Jail h316 Princess
—Myrtle (c) beauty opr 505 Campbell
—Neill M Lois R) h23 Jackson dr (LF)
—Rebecca (c) cook r821 S 7th
—Richd J (Eliz G) electn NCSCo h115 Ivey cir
—Robt (Vera D) emp NCSCo h13 Court C (LV)
—Robt (c; Gladys) erector NCSCo r824 Miller
—Robt J emp NCSCo r4 Court Z (LV)
—Seymore Mrs clk r417 N 3d
—Virgil (c; Ella) USA h1317 Glenn
—Wm P plmbr NCSCo r214 N 4th
—Wm R (c) lab r605 McRae
Rosse Martin (Jean) archt NCSCo h1919 Market

H. F. Wilder Real Estate Agency Sales — Rentals

207 Princess

Tel. 4932

HANOVER

Building & Loan Association
Series—January, April, July, October

3% PAID ON SAVINGS

207 Princess

Tel. 4932

Pickard's

Fishing
Tackle

Sporting
Goods

Johnson
Outboard
Motors

Bicycles

209

Market St.

PHONE

2-3224

Rotary Club of Wilmington Chas B Newcomb sec ofc 15 N Front R5
Rothrock Wm F (Berina) driver r912 N 4th
Rothwell Eleanor tchr Winter Park Sch r801 Market
—Lillie B tch r113 N 7th
—Lilly (wid John M) h113 N 7th
—Roy A (Pauline W) emp NCSCo h4 Court K (LV)
—Wade H meat ctr r1920 Perry av (CP)
Rou S Foster jr mach Mac's Auto Parts Co r211 S 17th
Roudabush Emil P (Roudabush's Seed Store) r Wm P Roudabush
—Lillian mgr Roudabush Plant Farm r Wm P Roudabush
—Plant Farm (Wm P Roudabush) ws Castle Hayne rd 25 n Smith's Creek
—Robt P clk Roudabush's Seed Store r Wm P Roudabush
—Wm P (Mary V; Roudabush Plant Farm) h ws Castle Hayne rd 26 n
Smith's Creek
ROUDABUSH'S SEED STORE (E P Roudabush), Seeds, Feeds, Baby
Chicks, Flowers and Nursery Stock 31 S Front, Tel 6030
Roundtree Chas (c) hlpr r1116 West av
—Kathleen (c) cook r1016 Miller
—Viola (c) agt Shaw's Mut Burial Assn r Chadbourn N C
Roundtree Asia A (Rozella) supvr NCSCo h3 Court F (LV)
—Chas (c) hlpr Electric Btlg Co r1116 West av
—Edgar (c) lab NCSCo r705 Bladen
—Eldred (Geraldine) clk NCSCo r405 S 17th
—Geo jr (Helen E; Roundtree & Roundtree) and notary h233 Hydrangea pl
(O)
—Geraldine M clk NCSCo r405 S 17th
—Lillie (c) r705 Bladen
—Luberta (c) r705 Bladen
—Peter (c; Josephine) wood 705 Bladen h do

WILL
BEHDER
FLORIST

CUT FLOWERS
FUNERAL DESIGNS

Flowers-by-Wire

"Say It With Flowers"

121 N. FRONT - TEL. 9649

White's

PASTEURIZED
DAIRY PRODUCTS

QUALITY YOU CAN TASTE
PHONE 6681

ROUNTREE & ROUNTREE (Geo Rountree Jr), Lawyers 909-910 Murchison Bldg 209 N Front, Tel 7127

- Rourk Chas L (Mildred O'N) electr NCSCo r1217 Market
- Harry chipper NCSCo r417 S 19th
- Irene (c) maid YMCA r220 McRae
- Irwin (Mary L) enginemn PO h2310 Metts av
- J Buren student r1217 Market
- Jos C (Rhea L) policemn NCSCo h1217 Market
- Linnie L (wid Jas T) r1006 S 5th av
- Luther B (Hilda M) policemn h1006 S 5th av
- Majorie R checker Big Star Stores r1217 Market
- Wm A electr NCSCo r1217 Market
- Wm S (Janie B) bus opr TWPCo h109 Pages av RD 2 (A)
- Rouse Augusta (c) waiter Powell's Hillcrest Grill r1118 Dawson
- Chas F (Lucy R) asst Dist Atty US Dept of Justice r Kinston N C
- Cora E optical wkr City Optical Co rRD 3 Winter Park
- E C emp NCSCo r Shipyard Trailer Camp
- Ellamae (c) turner r226 McRae
- Estelle smstrs Southland Mfg Co r312 Dawson
- Evelyn A student r606 Queen
- G W emp NCSCo r Shipyard Trailer Camp
- Geo emp NCSCo r Shipyard Trailer Camp
- Geo (c) lab r614 Bladen
- Geo (c; Daisy) lab NCSCo h604 Red Cross
- Jas (c) emp City Lndry Co r310 1/2 McRae
- Jos meat ctr Rhodes Meat Mkt h408 S 4th
- Julian (c) carp r507 Brunswick
- L Henry (Thelma G) carp h606 Queen

McKEE BROS.

ICE & COAL CO.

TEL. **6327**

RED-ASH COAL
For a **HOT FIRE**

710 Castle and

601 Greenfield

AIR-CONDITIONED
COFFEE SHOP
MODERN
CONNECTING
GARAGE

HOTEL CAPE FEAR

CHESTNUT and 2d STREETS

RATES REASONABLE FIREPROOF
ON U.S. HWYS. # 17,74,76,117

- Mary E (c) cook r226 McRae
- Napoleon (c; Roxie) lab NCSCo r615 Red Cross
- Norwood emp NCSCo r118 Red Cross
- Octave (c) lab Cape Fear Lbr Co
- Perrin (Olga L) burner NCSCo h107 N 8th
- Ralph L (Estelle T) carp NCSCo h312 Dawson
- Rebecca (wid Robt L) r1308 Church
- Rebecca E Mrs (wid Robt) h rear 1808 Church
- Robt emp NCSCo r402 N 4th
- Robt L (Estelle S) film opr Bijou Theatre h ns Park av 2 es MacMillan av (WPK)
- Rufus R (Helen) supvr NCSCo h36 Burnett blvd (SPK)
- Thelma S Mrs sten J W Murchison Co h606 Queen
- Thurman W carp r818 S 6th
- Wm (c) lab NCSCo r614 Bladen
- Wm W emp NCSCo r Shipyard Trailer Camp
- Routh Clarence E Capt (Vera) USA r2812 (2706) Market
- Routhier Chas (Roberta) emp NCSCo r317 N 3d
- Routs Roy (c; Olivia) emp NCSCo r1013 N 8th
- Rovie Kate M Mrs slswn F W Woolworth Co r121 S 2d
- Rowan Alice T clk ACLRR h515 N 5th av
- Chas L (Irene) plmbr NCSCo h605 Surry
- Daemon plmbr r410 S 22d
- Jas E r515 N 5th av
- Linwood C USA r410 Queen
- Mary E (wid Danl) r418 S 5th av
- Rascoe C (Louise P) supvr NCSCo h24 Court S (LV)
- Saml W (Tearcy C) sta mgr City Oil Co h410 Queen
- Saml W jr hlpr NCSCo r410 Queen

LESLIE R. HUMMELL

Representing

AETNA LIFE — NATIONAL LIFE PRUDENTIAL INS. CO. of AMERICA

Also Rep. Large Reliable Stock Companies For Fire and General Insurance

232 PRINCESS **PHONE 6118**

307-309 North Front St.

SEARS, ROEBUCK AND CO.

— Tel. 6626 —

Wilmington, N. C.



Finkelstein's

- **Diamonds**
- **Watches**
- **Jewelry**

**CLOTHING
SPORTS
WEAR**

**Work Clothes
Uniforms and
Equipment**

6 - 8

S. Front

TEL.

5 6 6 2

H. G.

**Latimer
& Son**

**Wallace Bldg.
Phone 2-3856**

Insurance

**Sound
Protection**

**PROMPT
SERVICE**

**Substantial
Savings
on Premiums
for
Desirable
Risks**

PRINTING RULING

JACKSON & BELL Co.

BINDING

105-109 N. SECOND ST. PHONE 5817

Rowe Gertrude optical wkr City Optical Co r505 Wrightsville av (CP)
 —Jas W (Dorothy A) roller opr r610 S 16th
 —Mary R (c) maid r1208 N 4th
 —Rebekah W sten NCSCo r2002 Market
 Rowell Amanda (c) emp Sou Box & Lbr Co r907 Wooster
 —Annie G (wid Thos L) r2207 Market
 —Corra (c) h906 Love
 —Denson (c; Carrie D) rigger NCSCo r114 N 9th
 —Edw (c; Emma H) driller NCSCo r114 N 9th
 —Edgar (c) confr 323 S 7th r1107 Dawson
 —Jas (c; Eliz) emp NCSCo r211 S 13th
 —Jas M (c; Willie M) porter ACLRR r906 Love
 —Liela Mae Mrs emp Crotty Bros N C r910 N 4th
 —Thos N (Pearl M) slsmn E W Godwin's Sons h217 S 17th
 —Willie M (c) prsr Sunshine Lndry r906 Love
 Rowells Geo (Pauline) emp NCSCo r407 Bladen
 Rowland Dock J (Margie) asst div mgr Queen City Trailways h2003 Metts
 —Jay A emp NCSCo h9 Court A (LV)
 —Wm A (Kate S) wldr NCSCo h2 Court L (LV)
 Rowley Jas V r206 N 2d
 —W K emp NCSCo r NCSCo Appr Dormitory
ROYAL BAKERY (Joseph B Fox), Bakers of Sally Ann Bread, Pies and Pastries 1306-1308 Market, Tel 7171, Branch 105 Market (For further information see page 10 Buyers' Guide and right side lines)
 —C D loco eng ACLRR r420 N 2d
 —Chas K r YMCA
 —Edw (c) lab NCSCo r1108 Brown
 —Ernest L (Nannie) tmkpr ACLRR h ws Castle Hayne rd 34 n Smith Creek
 —Ervin (Molly L) emp NCSCo h9 Court Z (LV)
 —Floyd W emp NCSCo r Shipyard Trailer Camp

THE Jewel Box
 YOUR FRIENDLY CREDIT JEWELERS INC.
 109 N. FRONT STREET

—Jas (c) cook Saffo's Restr r518 S 7th
 —John (c) lab Housing Authority of the City of Wmtn r1220 Meares
 —John A clk r113 N 4th
 —Lela H (wid Oscar T) r1601 Orange
 —Leon E (Eliz P) supvr NCSCo h ns Wrightsville tpk RD 2 25 e Page av (A)
 —Mamie (c) waiter Del Corocco Cafe r404 N 6th
 —Nona (c) cook Sunset Lodge r do
 —Oscar T USA r1601 Orange
 —Robt emp NCSCo r612 Orange
 —Theatre Valle R Bertram mgr motion pictures 119-21 N Front
 —V L emp NCSCo r1811 Carolina Beach rd (SPk)
 —W H emp NCSCo r Shipyard Trailer Camp
 Royce Phillip M Major (Harriet H) USA r2021 N 15th
 Roykoff Clinton r200 N 4th RD 2 (WPk)
 —Marion B (wid Royal C) h200 N 4th RD 2 (WPk)
 —Rollins r200 N 4th RD 2 (WPk)
 Royster O G emp NCSCo r206 Orange
 Rozeman Wm L cash Wmtn Savings & Tr Co r1515 Chestnut
 Rozier Vashti r15 Court K (LV)
 Ruark see also Rourk
 —A Doshier (Estelle L) teleg opr ACLRR h2019 Perry av (CP)
 —A Doshier jr (Mary) USMC r2019 Perry av (CP)
 —Chas L USN r1511 S 4th
 —Chas W (Ruth M) electn ACLRR h102 N Monroe (SPk)
 —Edison C (Mary B) clk ACLRR h314 Northern blvd (SPk)
 —Edison C jr (Virginia) clk ACLRR h10 Keaton av (B)
 —Jas C (Kathleen S) switchbdr opr TWPCo r314 N Boulevard (SPk)
 —Sanford W (Ora F) clk ACLRR h1511 S 4th



**The Insured
Peoples Building & Loan
ASSOCIATION**

Wm. M. Hill, Sec. Low Cost Real Estate Loans
112 PRINCESS TELS. 2-3371, 2-3372

DIAL 4954

Pender COMPANY
 "ASSISTANT HOMEMAKERS"
 28 SOUTH FRONT ST.
WILMINGTON, N. C.

Rubin Aaron mgr Mrs Annie Z kubin r806 N 4th
 —Abr mgr Plantation Club r Hotel Cafe Fear
 —Annie Z (wid Saml) shoe repr 815 N 4th h806 do
 Rubino Frank (Mildred W) wldr NCSCo r308 S 16th
 —Mildred W Mrs slswn Children's Shop r308 S 16th
 Rucker Ada B Mrs sten Gregg Bros h2303 Market
 —Ashby E (Ada B) mgr Natl Biscuit Co h2303 Market
 —W H emp NCSCo r White House Hotel
 Rudd Ingeborg dir Travelers Aid USO r7 S 5th av
 Rudell Sessions (c) cook Wimpy's Sandwich Shop r208 Swann
 Rudisill Herbert E (Irene F) ship ftr NCSCo h30 West dr (LV)
 —J T wldr NCSCo r308 Mercer av
 —Robt emp NCSCo r211 Orange
 Rudolph Julius (Nellie G) assoc eng US War Dept Eng h215 S 16th
 —Morris M (Revolee M) chf clk to v-pres ACLRR h20 Mimosa (CPP)
 —Revolee M Mrs sten ACLRR h20 Mimosa (CPP)
 Ruff Carl emp NCSCo r Shipyard Trailer Camp
 —Claude emp NCSCo r210 N 3d
 —Clinton W (Elsie M) ftr NCSCo r American Legion Trailer Camp
 —Edw wldr NCSCo r120 N 3d
 —Eug wldr NCSCo r130 N 3d
 Ruffin Jas C emp NCSCo r20 S 5th av
 —John (c; Mamie) lab h1011 Cape Fear al
 —Peter B Lieut (Virginia B) ofcr in chge US Ofc of Naval Intelligence h435
 Forest Hills dr (FH)
 Ruffy Donald wldr NCSCo 323 S Front
 Rusan John F wldr NCSCo r318 S 3d
 Rulfs Donald J USA r411 Grace
 —John F (Alice R) h411 Grace
 Rumbau Frances (c) maid r713 S 12th

CHARLES S. LOWRIMORE

CERTIFIED PUBLIC ACCOUNTANT
 TAX CONSULTANT

708 Murchison Bldg.

209 N. Front

Tel. 4421

Rumble' Leo (c; Ernestine) lab NCSCo h4 Lincoln ct (HE)
 Rumbley H C emp NCSCo r Shipyard Trailer Camp
 —R Leroy (Mary L) emp ACLRR h1207 Chestnut
 Runion John B (Mae) crane opr NCSCo r204 Castle
 Runkles Marion V jr (Arlene) elec inspr hE5 Oleander Court
 Rupard Clarence emp NCSCo r802 Orange
 Rupert Walter S (Kath S) USA h1 Lake Forest pkwy (LF)
 Rural Building & Loan Assn 112 Princess
 Rush E Marion driver Victory Cab Co r407 Brunswick
 —Mary Mrs r407 Brunswick
 —Robt (c) driver r511½ Walnut
 —Roger S Lieut (Anne K) USA r619 Grace
 —Wm (c) lab r511½ Walnut
 Rusher E A Co (Edw A Rusher Lester W Preston Mrs Ila C Everett) meat
 jobbers 518 N 2d
 —Edw A (Gladys; E A Rusher Co) r Harbor Island N C
 —Edw H round hse formn Seaboard Ry r RD 3
 Rushing J Iredell (Daisy) h530 Mercer av
 —Leroy (Beulah) pipeftr r712 N 3d
 Rusnah Wm G hlpr Am Bakeries Co r Bolton N C
 Russ Agnes emp NCSCo r2204 Barnett av (CP)
 —Albert B (Thelma L) clk ACLRR h703 Cenrtal blvd (SPk)
 —Alex P (Lalah L) agt Durham Life Ins Co h1212 Castle
 —Alice E slswn Belk-Williams Co r2214 Barnett av (CP)
 —Alonzo (Margt F) emp MacMilland & Cameron Co h1616 Dock
 —Annie Mrs r408 S 5th av
 —E Roy driver Victory Cab Co r208 Mears
 —Benj emp NCSCo r109½ S Front
 —Benj (c; Effie) lab r617 McRae
 —Celeste P Mrs smstrs Southland Mfg Co r515 N 4th

T. W. WOOD and SONS

"Seedsmen Since 1879"

Seeds, Feeds, Bulbs, Plants, Fertilizers, Etc.

317-19 N. FRONT

TEL. 4620



*There's
nothing
like*

GAS

for

**COOKING
REFRIGERATION
WATER
HEATING
HOUSE
HEATING**

**TIDE
WATER
POWER
CO.**

Tel. 4411

READ

STAR-NEWS

PAPERS

Morning

Evening

Sunday



McGRATH & CO.

MUSICAL INSTRUMENTS — PIANOS
RADIOS AND REPAIRS

Phone 2-3546

108 Market St.



CITY OPTICAL CO.

OPTICAL SUPREMACY

218 N. Front St.

Phone 7236

THOS. B. LILLY

Owner and
General Manager

RUSS

- Cephus (c; Mary) lab NCSCo h906 Wooster
- Charlotte T student r107 Walnut
- Chinnis clk r1 Wooster
- Clarence E emp NCSCo h7S 13th
- Courtney crane opr NCSCo r1020 S 6th
- Dellmus C (Eugenia M) driver h7C Chas T Nesbitt Cts
- Dorothy I slswn Sears Roebuck & Co r1107 S 6th
- Dorsie clk r105 Dock
- Edith I Mrs clk ACLRR r RD 2
- Edwin M USA r314 Queen
- Ethel waiter Wimpy's Sandwich Shop r103 Park ter (SH)
- Fannie H (wid Jacob W) supvr 608 S 5th av
- Fannie L r216 N 7th
- Geo emp NCSCo r210 Walnut
- Geo B (Emily; Cash Server) h106 Ivy cir
- Geo W mgr Cash Server r1616 Dock
- Graham H (Cash Server) r1616 Dcck
- Grant crane opr NCSCo r112 S 7th
- H J emp NCSCo r211 Orange
- H Jas (c; Pauline) lab r413 N 6th
- Harold E (Ruby C) clk Ry Exp Agcy h115 S 9th
- Helen cash Finkelstein's r1107 S 16th
- Henry carp r225 William
- Henry plmbr r615 S Front
- Hubert C (Maxine R) emp NCSCo h109½ Dock
- Janell Mrs emp NCSCo r133 Spofford Mills Village
- Jennings W (Julia M) ship clk h608 S 5th av

BF Goodrich
Silvertown Stores

14 NO. 3d

TEL. 7560

Switch To
Goodrich
1st in Rubber

- Tires
- Batteries
- Radios
- Bicycles

- John (c) lab Johnson Cotton Co r1206 N 6th
- John A pntr r208 Meares
- Jes P (Virginia J) typewriter mech ACLRR h202 Keaton av (B)
- Julia S (wid Philip S W) h811 S 8th
- Lillie (c) maid r906 Wooster
- Lillie M clk Wmtn Sea Food Mkt r1107 S 6th
- Lizzie (c) maid h1307 Love
- Lula M (wid Edgar W) emp Tide Water News Lunch r314 Queen
- Margt bkpr Nathan's Credit Clothiers r1212 Castle
- Margt E clk Cash Server r1616 Dock
- Mary M (wid John D) h208 Meares
- Mollie (wid Henry) r112 N 4th RD 2 (Wpk)
- Olivia E (wid Clifton C) slswn Efid's Dept Store r301 Market apt 41
- Otis (Ruby) emp NCSCo h5 Court B (LV)
- Pearl r216 N 7th
- Pearlie emp NCSCo r rear Yarborough Oil Co
- R Clifton (Lillie) city firemn h1107 S 6th
- Rebecca tchr New Hanover High Sch r216 N 17th
- Thelma L Mrs cash Jefferson Standard Life Ins Co h703 Central blvd (SPk)
- Virginia J Mrs clk ACLRR h202 Keaton av (B)
- W Clinton (Bessie) emp Broadfoot Iron Wks h1109 S 6th
- Walter A swtch opr ACLRR r1616 Dock
- Wilbur L (Doris L) crane opr NCSCo h7H Chas T Nesbitt Cts
- Wm (c) lab h1015 Dawson
- Wm (c; Maggie) lab h718 S 9th
- Wm A (Eula C) crane opr Taylor-Colquitt Co r Carolina Beach rd
- Wm L electn NCSCo h216 N 7th
- Woodrow emp NCSCo r112 S 7th

FOY, ROE & CO.
"Dependable Outdoor Wear for Men"

9-11 NO. FRONT

TEL. 5923



The Morris Plan Bank

of Wilmington

"The Bank For The Individual"
SAVINGS AND LOANS

Member Federal Deposit Insurance Corporation

Russe Charlotte (c) h1206 N 6th
 —Jas (c) lab r1206 N 6th
 —John (c) lab r1206 N 6th
 Russell Arch R (Mary) h2008 Brandon rd (PP)
 —B C emp NCSCo r Shipyard Trailer Camp
 —Benj sht mtl wkr NCSCo r1511 Castle
 —Cled-emp NCSCo r223 S 2d
 —Danal D emp NCSCo r26 West dr (LV)
 —Donald Lieut (Nora) USA r220 Borden av (B)
 —Donald H (Marion G) wldr NCSCo h422 S 3d apt 16
 —Edw (c; Bernice) lab NCSCo r904 N 6th
 —Eug emp NCSCo r223 S 2d
 —Frank clk Carl B Marshburn r1108 S 13th
 —Frank (Billie) wldr NCSCo r318 S 2d
 —Geo (c) driver r514 Campbell
 —Gladys E nurse Wmtn Red Cross Sanitorium r do
 —Horace C (Eliz) trav slsmn h503 Dock
 —Isabelle clk NCSCo r1404 Grace
 —Ison (Jettie) ftr NCSCo r417 S Front
 —J R emp NCSCo r Shipyard Trailer Camp
 —J Quincy (Nellie I) emp NCSCo h1108 S 13th
 —Jas (c) lab h711 1/2 Brook's al
 —Jas (c) porter r1206 N 3d
 —Jas E (Cath H) emp NCSCo r106 Mimosa pl (O)
 —John R wldr NCSCo r711 Central blvd (SPk)
 —Jos emp NCSCo r1 Court J (LV)
 —Julius L jr clk A&P Food Stores r Castle Hayne rd
 —L E plmbr r410 N 3d
 —Lottie M Mrs clk ACLRR r710 Orange

Goodyear

Tires

Radios

Auto Parts

Batteries

— CONVENIENT TERMS —

THREE-T-STERS INC

Home

Furnishings

Gold Seal

Congoleum

Manhattan

Watches

25 So. Front St.

Tel. 2-3972

—Luther O (Thelma H) supt of bldgs ACLRR h918 Cherry av (A)
 —Luther O jr student r918 Cherry av (A)
 —Margt Mrs clk NCSCo r116 S 5th av
 —Obie emp NCSCo r516 N 3d
 —Paul E emp NCSCo r Shipyard Trailer Camp
 —Peggy Mrs waiter Victoria Bar & Grill r8 Castle
 —Rcdger P (Mayzell C) cond ACLRR h1404 Grace
 —Rodger P jr USA r1404 Grace
 —Rudolph USA r922 S 3d
 —Sami C Lieut Colonel (Ann) USA h30 US Hwy No 76 (O)
 —T N emp NCSCo r Shipyard Trailer Camp
 —Thelma H Mrs sec Dr H Reese Coleman jr h918 Cherry av (A)
 —Thos (c) lab r812 N 2d
 —Tourist Home (Mrs Eliz Russell) furn rms 501 Dock
 —W M emp NCSCo r15 1/2 Princess
 —W W (Peggie) USMM r8 Castle
 —Walter J (Venne S) emp NCSCo r312 N 2d
 —Wm (c; Juanita) lab NCSCo r519 S 9th
 —Wm (c; Rosaline) supt Carolina Apts h723 S 7th
 —Wm F (Annie L) crane opr NCSCo h922 S 3d
 —Willie (c) elev opr Carolina Apts r723 S 7th
 —Wilson D (Annie O) emp NCSCo h5 Court S (LV)
 Ruelle J T wldr NCSCo r323 S Front
 Rutherford Carl E (Edna H) litho Wmtn Prtg Co h2101 Brandon rd (PP)
 Rutigliano Anthony (Virginia P) USA h263 Lake Forest pkwy (LP)
 —Virginia P Mrs clk T W Wood & Scns h263 Lake Forest pkwy (LP)
 Rutland Elhona (c) h1118 1/2 N 6th
 —Geneva (c) maid h910 S 8th
 —Helen (c) maid r910 S 8th

E. L. MATHEWS

Agent **EQUITABLE LIFE**

Fire — Accident and Health — Auto — Liability — Bonds

901 MURCHISON BLDG.

PHONE 7125

J. B. McCABE & CO.

W. C. Nichols,
C.P.A.

Certified Public Accountants

Murchison
Building

PHONE
5151

THE BAXLEY COMPANY

(Spurgeon Baxley)

Direct-Mail and Newspaper Advertising

SEE US FOR
MIMEOGRAPH-
ING
MULTIGRAPH-
ING
ENGRAVING
LITHOGRAPH-
ING
ADVERTISING
SPECIALTIES
CALENDARS
IDENTIFICATION
BADGES
SOCIAL
SECURITY
CARDS
DECALCOMANIA
TRANSFERS

204 Willetts
Bldg.
(118-122
Princess St.)

PHONE
6373

WMFD
YOUR
BLUE NETWORK

STATION
1400
ON YOUR DIAL

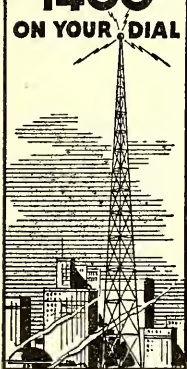

**WILMINGTON
N.C.
TELEPHONE
4840**

Efird's
DEPARTMENT STORE

All That's New and
Up-to-Date at prices
that will please you.

RUTLAND

—Jas W (c; Bessie) emp NCSCo h104 Mercer av
—John (c) lab r1118 N 6th
—Moses (c; Janie) lab r605 Swann
—Rebecca J (c) Indrs h1219 S 7th
—Robt (c) lab h1118 N 6th
—Walter Mrs r503 S 3d
—Wm H (c; Bessie) cook h620 Wooster

Ruthledge Irwin B (Clara H) civ eng US War Dept Eng h6 S 6th
—Jas B (Mary H) plmbr NCSCo h1204 Chestnut
—John (c; Elmira) lab NCSCo r610 Dawson
—R L carp r708 N 4th

Rutley John (c) crane opr TWPCo r701 S 8th
—Sam'l (c; Rosa B) lab Wmtn Terminal Whse Co h907 N 6th

Ryan Jas A r509 Market
—Mary O'S Mrs drftsmn US War Dept Eng r1211 Grace
—Mittie (c) maid h1110 Love
—Perry (Jean) USA r1815 Perry av
—Roy (Adelaide C) r8 Court O (LV)
—Wm Lieut (Mary O'S) USA r1211 Grace
Rymes Stokes (c) lab NCSCo r1005 Wright

S & G COMPANY

Partners

J E McWATTY

I W SOLOMON

CEMENT

GRAVEL

TRANSIT MIXED CONCRETE

Southern Blvd south of Monroe (SPk), Tel 5562

(For further information see page 18 Buyers' Guide)

CAROLYN E. DUFFY

DISTRICT REPRESENTATIVE

THE MUTUAL LIFE INSURANCE CO.

OF NEW YORK

309 Murchison Bldg.

Phone 9723

**IDEAL
PLUMBING
CO.**

Plumbing and
Heating
Contractors

Oil Burners

Repair Work
a Specialty

Day and
Night
Service

Tels.

Office 7292
Res. 7450

126

S. FRONT

Saage LeRoy L (Lois B) USA r201 N 11th
Sabiston David W (Mozelle W) emp NCSCo h6 Court Q (LV)
Sacco Gregory E Lieut (Madelaide) USA h34 Lake Forest pkwy (LF)
Sachs Elaine W Mrs clk US War Dept Eng r104 Country Club Blvd (O)
—Wm A (Elaine W) USA r104 N Country Club Blvd (O)
Sackett Chas W (Marjorie) USA r517 S 6th

Sadgwar Byron (c; Mattie B) r15 N 8th

—Ernest (c) r15 N 8th

—Felice (c) tchr h15 N 8th

—Fredk C (c; Annie; Green & Sadgwar) h516 Red Cross

Sadler Annie B Mrs waiter New York Cafe r922 N 4th

—J B emp NCSCo r420 N 2d

Saffo Anthony (Anastasia; Saffo's Restr) h310 Red Cross

—Geo student r310 Red Cross

—Jas USA r320 Red Cross

—Matthew cook Saffo's Restr r503½ N 4th

—Peter B (Eliz) h320 Red Cross

—Vassilios (Argiro; Saffo's Restr) r310 Red Cross

—Wm (Ardilio) h310 Red Cross

—Wm P (Angeline) confr 322 Red Cross r320 do

SAFFO'S RESTAURANT (Vassilios and Anthony Saffo), Dinners, Sea Food
and Steaks, Fountain Service, 249 N Front, Tel 7953 (For further
information see page 82 Buyers' Guide)

—Sandwich Shop (Angelos Horiatis John Planteladis) restr 203 Princess
Saffold Benj (c; Beatrice) USA r906 N 5th av

Sunshine Laundry

ESTABLISHED 1922

LET A LITTLE SUNSHINE IN



Wilmington Beverage Co.

Sun-Crest Orange
Sunny Isles Pineapple Soda

NuGrabe

Castle Hayne Road Phone 6629

- Sain Alonzo emp NCSCo r1802 Carolina Beach rd (SPk)
 —Azalee Mrs slswn Dorset's Clo Store r2114 Barnett av
 —B E emp NCSCo r Shipyard Trailer Camp
 —Daisy smstrs Southland Mfg Co
 —Daisy L Mrs asst cash Clark's Credit Clothiers r1802 Summer Hill
 —Leon N emp NCSCo r Shipyard Trailer Camp
 —M C emp NCSCo r113 Walnut
- StAmand Ashley T (Jeannette C) clk ACLRR h120 S 16th
 Saint-Amand C Emile (Mae F) genl claims atty ACLRR h1917 Princess
 —Robt USN r1917 Princess
- StAndrew's A M E Church (c) 1201 S 9th
 —Presbyterian Church Rev Charlton H Storey pastor 524 N 4th ofc 516 do
 —Presbyterian Church Sunday School Annex 516 N 4th
 StClair Virginia ofc wkr r420 Market apt 1
 StGeorge Abr (c; Remel) gro 510 S 8th h do
 —Marie (c) emp Crotty Bros N C r607 McRae
 —Percy (c) emp NCSCo r510 S 8th
 —Rudolph (c) USA r510 S 8th
 —Saml (c) student r510 S 8th
- StHelena Dairy Lunch (John A Varga) 112 S Front
 StJames Cemetery Market sw cor S 4th
 —Episcopal Church Rev Mortimer W Grove rector S 3d se cor Market
 —Nursery School Mrs Margt B Alexius and Mrs Virginia Daniel tchrs S 3d se cor Market
 —Parish House 314 Market
- StJohn's A M E Church (c) Rev Wm H Singleton pastor 1006 Fanning
 —Episcopal Church Rev Edgar W Halleck rector 500 N 3d
 —Episcopal Church Parish House 506 N 3d
 —Episcopal Church Rectory 311 Red Cross

Yellow Cabs



Low Rates

U-Drive-It-Cars

2-3322

- Lodge No 1 AF&AM Chas B Newcomb meets 2d Tuesday 8 P M 15 N Front 3d fl
- StLuke's A M E Zion Church (c) Rev Saml J Howie pastor 421 S 7th
 —Episcopal Mission 125 Spofford Mills Village
 StMark's Episcopal Church (c) Rev Lemuel Dade rector 220 N 6th
 StMary's Catholic Church Rev Cornelius E Murphy pastor S 5th nw cor Ann
 —Convent Sisters of Mercy in chge 405 Ann
 —Catholic School Sisters of Mercy in chge 405 Ann
 —Rectory 216 S 5th av
- StMatthew's Evangelical Lutheran Church Rev Carl H Fisher pastor 303 S 17th
- StPaul's Episcopal Church Rev Alex Miller pastor 6 N 16th
- ST PAUL'S EVANGELICAL LUTHERAN CHURCH, Rev Walter B Freed**
 Pastor, Services 11 A M and 8 P M, 603 Market, Tel 4882, Pastor's Office 12 N 6th, Residence Tel 4129
 —Evangelical Lutheran Church Sunday School 20 N 6th
- StPhillip's Methodist Church (c) 805 Bladen
- StStephen's A M E Church (c) Rev Sidney G Thompkins pastor 500 N 5th av
- StThomas Catholic Church Rev Steph J Hogan pastor 208 Dock
 —Catholic School (c) Franciscan Sisters in chge 105 S 2d
 Saints Rest Union Holiness Church (c) 618 N 8th
 Salamanchuk Nick A (Anne) USA h32 Lee dr (LF)
 Saleeby Eli S (Callie) h409 S 16th
 —Emil USA r1912 Woolcott av (CP)
 —Mitchell N (Taman) prod 115 (2) Dock h1912 Woolcott av (CP)
 —Nicholas (Hazel) whol fruits Greenfield cor 5th h322 S 4th
 —Wm student r1912 Woolcott av (CP)

Dixie Cafe and Grill

Oldest and Best in Town
AIR CONDITIONED

115-117 PRINCESS

TEL. 9177

"DON'T
PREACH,
BUT
SAVE
SOLES"

**SMITH'S
SHOE
REPAIR**

PHONE
4395

127
PRINCESS

**Harold
W.
Wells
& Son**

•
Insurance

•
Bonds

•
226
Princess
St.

•
PHONE
2-3746

DRINK



in
Bottles

PLATE
ICE
CO.
•
Pure
Crystal
ICE

"Ask Those
Who Use It"

1705

N. 4th St.

Phone
2-3328

SALES LOANS

WILLETTS REALTY CO.

DIAL 5233

REALTORS

RENTALS 124
PRINCESS

Saleem Chas T h507 Chestnut
 —E Marie bkpr Wmtn Star-News r507 Chestnut
 —Geo E USN r507 Chestnut
 —Margt L tel opr Radio Sta W M F D r507 Chestnut
 —Hall (c) 801½ Rankin
 Sales Berry F wldr NCSCo r215 Grace
 Salley Robt C (Frances) USA r2812 (2706) Market
 Salling Aaron T (Standard Pharmacy) h310 S 6th
 —Etta (wid Jas) h310 S 6th
 —Geraldine r310 S 6th
 —Goldie (wid Jos A) r611 S 3d
 —Helen S Mrs slwn Beulah Meier Dress Shop r411 N 5th av
 —Jimmy W del mn Sears Roebuck and Co r611 S 3d
 —Lillian W sec Dr W Houston Moore r601 Northern blvd (SPK)
 —Sydney M (Nellie) plmbr h403½ S 5th av
 —Wm H (Vivian S) supvr NCSCo h45 Pinecrest pkwy (GT)
 Sally Frocks (Abr Goldstein) women's wear 117 N Front
 Salmon C J pntr r116 N 8th
 —Clarence D bus opr TWPCo r10 Court T (LV)
 —Cicero (c) lab Johnson Cotton Co r217 McRae
 —Fannie F r214 Meares
 —Isaiah (c) emp NCSCo r708 Harnett
 —J E layoff mn NCSCo r Mrs Mary L Benson
 —Robt J (Alavia E) emp NCSCo h214 Meares
 —Ruby student r2010 Princess St rd
 —Thos (Amy) gro 2010 Princess St rd h do
 —Thos O jr USA r2010 Princess St rd
 Salter Addie P (c) maid r16D Robt R Taylor Homes
 —C Thos (Ada S) pntr NCSCo h311 N 5th av
 —J P (c) wood r818 Rankin



Andrews Mortuary

Established 1850

419 North Third at Red Cross—Tel. 5075

—Jas emp NCSCo r508 N 3d
 —Nathan (c; Lena) lab h921 S 6th
 —Roy (c) prsr r921 S 6th
 —Saml (Mary) pntr NCSCo r19½ S 2d
 Salvage Sales Store (Mrs Anna Scherr) 2d hd clo 104 S Front
SALVATION ARMY THE, Capt James L Neighbours 215 S Front, Tel 4338, Spofford Mill Outpost S 21st cor Gibson av and Wright Street Outpost 321 Wright (For further information see page 87 Buyers' Guide and right bottom lines)
 Salyer John W usher Carolina Theatre r504 S Front
 —Roy (Grace) USA r504 S Front
 —Shanklin (Florence) h504 S Front
 Sammons Wm P (Vera B) whse formn Longley Plmbg Supply Co h1022 S 5th av
 Sampey John R Lieut-Col (Jewell) USA h28 Brookwood av
 Sample Carlton L (Eliz F) h2014 Creecy av
 —Eliz F Mrs ofc sec ACLRR h2014 Creecy av
 Sampson Emmett T (c; Sarah) emp Huffman's Animal Hosp h711 Hanover
 Sampson Andrew (c) waiter Cape Fear Hotel r23B Robt R Taylor Homes
 —Annie (c) cook Hemenway Sch r New Kirk
 —Carrie M (c) maid r919 Queen
 —Clarence W (Sophia) storekpr NCSCo h605 S 6th
 —Eliza (c) smstrs h923 S 9th
 —Ella (c) r216 S 10th
 —Haywood (c; Mary) firemn ACLRR h513 S 13th
 —Henrietta (c) r1008 Chestnut
 —Henry (c; Ida) h1025 S 7th
 —Henry (c; Florida) lab h916½ N 5th
 —Ivery L (c; Essie M) chipper NCSCo r1005 S 10th
 —Jas (c; Adolster M) frt caller ACLRR h709 McRae

PAINT
Builders'
Supplies

STANDARD
Paint & Hardware Co. Inc.

GLASS
Mirrors
Wallpaper

21 MARKET TEL. 9581

10
N. Front
St.

Kingoff's
WILMINGTON'S LEADING JEWELERS

Tel.
5219

SAMPSON

- Jas O (c) elev opr Tide Water Bldg r213 N 10th
- Jerome H (c; Katie) emp NCSCo h22 Pauline av
- John (c) emp NCSCo r216 S 10th
- Jos (c) r822 Wooster al
- Martine (c; Aleen) driver Dixie Cab h321 S 7th
- Otis (c; Tina) janitor Tide Water Bldg h213 N 10th
- Rivers (c) interior decorator 321 S 7th r do
- Sarah (c) waiter Jas Walker Mem Hosp r711 Hanover
- Wilbert (c; Henrietta) emp NCSCo h216 S 10th
- Wm (c; Luberta) shoe repr 1107 Castle h do
- Zeph (c) carp h307 S 7th
- Sams Benj W slsmn Freeman Shoe Co r Orton Hotel
- Frank jr emp NCSCo r Shipyard Trailer Camp
- Jos wldr NCSCo r208 S 2d
- Wm (c) emp NCSCo r407 S 7th
- Samsy Abr (Esther) USA r2005 Brandon rd (PP)
- Samuel Arth (c; Annie) lab City Water & Sewer Dept h217 S 13th
- Cornell emp NCSCo r Shipyard Trailer Camp
- Edna M (c) emp City Lndry Co
- Georgia (c) r110 StJames av
- Maxie L (c) r822 Wooster al
- Napoleon (c; Mary) driller NCSCo r623 S 7th
- Thelma (c) drsr Snow White Lndry
- Wm J (c) emp NCSCo r822 Wooster al
- Wm M (c; Lucille) porter Sears Roebuck and Co h20F Robt R Taylor Homes
- Samuels Aaron (c; Rosa) lab r801 Brunswick
- Albert (c) lab r1106 S 6th
- Geo (c; Lillie) constr wkr h914 Love

Berger's Department Store

"CHARGE IT"

● Quality Merchandise For the Family ●
709 N. 4th St. TEL. 9647

- H H emp NCSCo r5 Carolina Beach rd (SPk)
- Louise (c) emp Sou Box & Lbr Co r5 Lincoln ct
- Sandelin Ada Mrs slsmn r120 N 9th
- Sanderford Moses V (Eloise) timestudy mn NCSCo r320 Chestnut
- Sanderlin Felton driver Sing Oil Co r Market St rd
- Jas (Edith) pumper Shell Oil Co h112 N 8th
- Pearl Mrs r Walter C Thomas
- Sanders see also Saunders
- Abbie (c) h211 Brunswick
- Albert W (Henrie W) pntr h519 N 15th
- Alice (c) dom r514 Walnut
- Bessie (c) r617 S 10th
- Beulah I Mrs janitor New Hanover County Sch h18E Chas T Nesbitt Cts
- Carl L (Bonnie B) mech Hughes Bros h103 8th RD 2 (WPk)
- Chas A (G Alma) slsmn J C Penney Co r806 S 6th
- Chas W (Iwilda) plmbr h806 S 6th
- Clara (c) dom r709 Brunswick
- Correna (wid Alvin) r2216 Princess St rd
- Darwin (Gladys) emp NCSCo r214 Meares
- Doris R Mrs slsmn Children's Shop r607 Queen
- Earl A (Alice L) policemn r20 S 3d
- Edw M (Doris R) pntr r607 Queen
- Ernest (c) lab NCSCo r712 Campbell
- Estelle (c) lab h1011 S 7th
- Estelle smstrs Southland Mfg Co.
- Frances C student r519 N 15th
- Frank (Mitchell) emp ACLRR r Harry L Anderson
- Fred (c) lab r120 S 11th
- Fred (c; Netta B) lab ACLRR r1407 N 7th
- Geo (c) hlpr NCSCo r911 Schutt al
- Geo (c) lab r1007 Dock



The SALVATION ARMY
Welfare—Character Building
Evangelism

215 So. Front



Tel. 4338

LAUNDRY

DIXIE
LAUNDRY
& DRY
CLEANERS

DIAL
6696

OR

DRIVE
IN

412 S. 17th

215 Princess St.

W. A. MCGIRT
Real Estate and Insurance

General Agent Pilot Life Insurance Company
Manager Forest Hills Development Co.

Phone 2-3332

The Independent Ice Co.

ICE — COAL

PHONE 6678

ROBERT STRANGE

General
Insurance
and
Bonds

MUTUAL
COMPANIES
NON-
ASSESSABLE

TEL.

2-2265

212

WILLETTS
BLDG.

SANDERS

- Geo O (Frances) emp ACLRR r Harry L Anderson
- Guy L collr Wmtn Furn Co r1107 S Front
- Harold (c) lab r713 Hanover
- Harry atndt Everetts Serv Sta r Market St rd
- Harry (c) hlpr Natl Biscuit Co r120 Brunswick
- Hattie (c) dom r209 Brunswick
- Henrietta (c) hlpr Chestnut St Sch Cafeteria r707 Woods
- Henry (c; Etta L) lab NCSCo r12 N Liberty ct (H)
- Herman L (Eliz G) clk ACLRR r RD 17
- Herman L jr divider Natl Biscuit Co rR D 1
- I Maie tchr New Hanover High Sch h411 N 3d
- Izora nurse r508 S 4th
- J emp NCSCo r White House Hotel
- Jas r420 N 2d
- Jas (c) lab r211 Brunswick
- Jas (c) lab NCSCo r507 Campbell
- Jas N (Mabel E) gro 700 Castle h102 Bryan av (HPk)
- John W emp NCSCo r412 N 3d
- Kath (c) r510 Brunswick
- Kenneth r YMCA
- Laura (c) r709 N 2d
- M C (c) lab NCSCo r522 N 6th
- Mae smstrs Southland Mfg Co
- Mary (c) maid r1113 Love
- Mary (c) opr Lezora Beauty Shop r606 Walnut
- Matilda (c) dom r713 Hanover
- Robt M atndt 1320 Grace
- S Warren (Florence A; Sanders Serv Sta) h1320 Grace
- S Warren jr (Betty A) loftsmn NCSCo r205 N 13th
- Sabra smstrs Southland Mfg Co

PRINTING

LITHOGRAPHING

Wilmington Printing Co.

PHONE 6631

211-213 N. SECOND ST.

OFFICE FURNITURE AND SUPPLIES

- Service Station (S Warren Sanders) 1 Wrightsville av (CP)
- Thos wldr NCSCo r1303 S 4th
- Thos R Lieut (Mary E) USA r1715 Ann.
- VanBuren wtchmn h620 Campbell
- Walter (c) lab r211 Brunswick
- Walter (c) lab NCSCo r1008 Hall
- Wm B USA r18E Chas T Nesbitt Cts
- Wm P (Lois) slsmn r411 N 3d
- Sanderson Cleo cash Friendly Cafeteria & Restr r313 Chestnut
- Dorothy nurse Jas Walker Mem Hosp r do
- H M emp NCSCo r Shipyard Trailer Camp
- Homer (Winnie) tack wldr NCSCo r120 N 10th
- Jas W (Margt) wldr NCSCo h108 S VanBuren (SPk)
- John (Mary F) ship ftr NCSCo r306 N 5th
- Mary F Mrs clk Union Bus Terminal r306 N 5th av
- Richd E USA r203 Grace
- Sandifer Cecil (Frances) formn NCSCo r15 S 8th
- Frances B Mrs sten D Vaughan Allen r15 S 8th
- Marian emp NCSCo r15 S 8th
- Mary L Mrs nurse Jas Walker Mem Hosp r15 S 8th
- Preston M (Jennie) wldr NCSCo h2119 Brandon rd (PP)
- Sandlin Ada Mrs slsmn Green's Credit Clothiers r120 N 9th
- Albert F USMC r624 S 5th av
- Arth electn r624 S 5th av
- Bessie r417 N 3d
- Carrie waiter H & W Restr r2423 (2405) Market
- David F electn h624 S 5th av
- David F jr (Virginia P) city firemn h511½ Nun
- Edw (Louise) driver r417 N 3d
- Geo S (Annie B) dept formn NCSCo r Saml G Sandlin

Atlantic Finance Co.

JOHN BRIGHT
HILL, President

LOANS

on

Real Estate

Financing
Mortgages

Title
Insurance

Wallace Bldg.
240 Princess St.

PHONE
6047

SHOEMAKERS, INC.

"EVERYTHING FOR THE OFFICE"

STATIONERY-OFFICE OUTFITTERS AND SYSTEMS

206-208 Princess St.

Dial 2-3332 and 2-3333

Phone 7022

JACOBI HARDWARE COMPANY, Inc.

"THE HOUSE YOUR FATHER DEALT WITH"

Good Hardware**SANDLIN**

- Harold (Mary L) checker NCSCo h507 Princess
- Harold L (Margt) city firemn r119 Castle
- Jesse W (Ruth J) wldr r503 S Front
- Joel C (Edna) barber ss Masonboro av 2 e Wrightsville tpk RD 2 (WPK) h109 N 6th RD 2 (E)
- John W (Ada B) wldr NCSCo h3 Court R (LV)
- Julius N (Evelyn C) driver W H McEachern's Sons h817 Orange
- Lance emp NCSCo r313 Campbell
- Mollie Mrs h202 N 7th
- Nellie R opr SBT&TCO r624 S 5th av
- R P collr L Schwartz Furn Co
- Ruby E opr SBT&TCO r624 S 5th av
- Ruth smstrs Southland Mfg Co
- Saml G (Annell) electn NCSCo h ss Wrightsville tpk RD 2 3 e Floral pkwy (GC)
- Vernon S USA r3 Court R (LV)
- W Owen burner NCSCo r202 N 7th
- Sandres Steph emp NCSCo r15½ Princess
- Sandsbury H T emp NCSCo r809 N 3d
- Sandy J Milton (Florence) clk Brooklyn Pharmacy h1117 Cowan
- Jesse L (Annie W) ftr NCSCo r Mrs Lula Z Fales
- Sane Rose Mrs waiter Friendly Cafeteria & Restr r5½ Princess
- Sanford Boyd emp NCSCo r513 N 3d
- E L emp NCSCo r512 N 4th
- Louise S Mrs dept mgr Sears Roebuck and Co h214 Castle
- Marion M Mrs opr SBT&TCO r710 Colwell
- Menola E slswn S H Kress & Co r214 Castle
- Oscar G (Pauline) filter opr City Water & Sewer Dept h16 Hudson dr
- Pauline C prfrdr Wmntn Star-News r16 Hudson dr
- Tebe D (Louise S) h214 Castle
- Tebe D jr USN r214 Castle
- W L emp NCSCo r513 N 3d

AUTOMOBILE**CAUSEY'S SERVICE**

COMPLETE MOTOR REPAIR SERVICE

Pure Oil Products — Auto-Lite Batteries — Goodyear Tires

1202 MARKET

TEL. 9668

Sanitary Barber Shop (Edwin Milligan Wm M Milliken) 130 S Front
SANITARY CAFE, Steven Pantages Manager, Meals Served Morning,
 Noon, Nite, 107 Grace, Tel 9247 (For further information see page 82
 Buyers' Guide)

- Fish Market (Mrs Eva Carpenter) 120 S Front stall 1
- Sante Phoebe (c) maid r1208 Charlotte
- Santerre Jos M mech Victory Cab Co r111 S 5th av
- Sapp Elbert V (Economy Electric Co) r Charlotte N C
- Mary (c) maid r321 Anderson
- Saris Jas (Mary; Blue Bird Cafe) h619 Castle
- Sarlo Vincent M Lieut (Grace) USA r129 S 8th
- Sarvie Lawrence (c) emp NCSCo r819 Castle
- Sarvis Carsie J (Flossie M) card tender Spofford Mills h101 Spofford Mills Village
- Martha clk Co-Operative Hdw Co r606 Castle
- Martha smstrs Southland Mfg Co
- Sass Chas W USA r223 Wrightsville av (CP)
- David A lab U S War Dept Eng r223 Wrightsville av (CP)
- Henry W (Martha) inspr Customs Office U S Treasury Dept h223 Wrightsville av (CP)
- Sasser C M driver r110 N 6th
- Dorothy student r11 Church
- Herbert J (Rosa M) emp NCSCo r35 West dr (LV)
- Murphy (Ellen) wthmnn h215 Meares
- Porter (Ruthie) ship right NCSCo h717 Surry
- Roland W (Carrie W) slsmn MacMillan Buick Co h11 Church
- Roland W jr burner NCSCo r11 Church

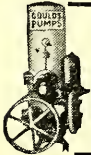
**Wilmington Well & Pump Co.**

Pump Repairs — Irrigation

2824 MARKET ST.

DIAL 5710

Well
Drilling**TEST-O-R**Enjoyed by Millions
The World Over

*Seeds
Feeds
Fertilizers
Sprayers
Dusters
Spray
Materials*

**CROSS
SEED
CO.**

*Planet Jr.
Tools*
10-12
MARKET.,
TEL.
6868

Belk-Williams Co.

ONE OF CAROLINA'S BEST DEPARTMENT STORES
232-242 N. Front St.

Phone 7741

IDEAL

LAUNDRY AND DRY CLEANERS

PHONE
6651

- Sasso Gerald J Lieut (Bernice) USA r1617 Orange
Satchwell Quincy B (Mary H) slsmn h1604 Ann
Sater Bernice L Mrs tchr New Hanover High Sch r1205 Chestnut
—Stanley L (Bernice L) USA r1205 Chestnut
Saudie Jack Lieut USA r315 Church
Sauls John (Betty) hlpr NCSCo r915 N 3d
Saulter John P (c) wood 412 Anderson h do
Saunders see also Sanders
—Addie (wid Geo) r121 S 2d
—Arth C (Ola F) USA r221 N 7th
—Boyd emp NCSCo r2 S Burnett blvd (SPK)
—Chas (c) lab NCSCo r320 Anderson
—Don C crate formn Farrar Transfer & Stge Whse r RD 3 Winter Park
SAUNDERS DRUG STORE (Lawrence S Saunders), 108 N Front, Tel 5209
—Edith (c) r712 Marsteller
—Frank (c; Henrietta) lab NCSCo r707 Woods
—Fred N (Pearl M) emp NCSCo r30 West dr (LV)
—Garland L (Virginia) plmbr NCSCo r302 S 6th
—Geo L (c; Kathleen) emp NCSCo r rear 316 S 7th
—Geo W (Nellie) gro 1422 Orange h325 S 6th
—H H emp NCSCo r Shipyard Trailer Camp
—Houston (Alice K) clk ACLRR r121 S 2d
—Izora nurse r508 S 4th
—Jas C (Lela S) mechl eng h220 N 17th
—Jas H USMM r220 N 17th
—John emp NCSCo r315 Chestnut
—John J (Mary B) plmbr NCSCo r107 Queen

Louie E. Woodbury Jr. INSURANCE

- Kath Mrs r120 S 9th
—Lawrence S (Bessie G; Saunders Drug Store) h201 Live Oak pkwy (O)
—Lois P Mrs slswm J C Penney Co r Leland N C
—Louis (c; Estelle H) hlpr Raney Chev Co r1104 S 11th
—M Garnett trav slsmn h401 S Front
—Mary C asst cash Natl Biscuit Co r RD 3
—Ola F Mrs checker A & P Food Stores r221 N 7th
—Robt M (Frances G) mgr Saunders Drug Store h420 Market apt 53
—Sadie (c) cook h22 Henry
—Saml L wldr NCSCo r414 Dock
—Wm E clk Saunders Drug Store r RD 3
—Wm H (c; Lucy) bellmn Wmtn Hotel h610 S 7th
—Wm S Major USA r101 N 15th
Savage Agnes C Mrs pkr Apinol Co r210 Red Cross
—Anna r903 Princess
—Chas S (Eliz J) joiner NCSCo h816 S 4th
—Earl W (Hattie) h2020 Barnett av (CP)
—Fred A (Dell) loco eng ACLRR h307 Harnett
—Geo T (Kath) blrmkr ACLRR r2019 Perry av (CP)
—Gilbert (c) stevedore r214 Cowan
—Hattie L (wid Geo H) h913 N 5th av
—Hazel J Mrs clk TWPCo r Winnaboro N C
—Horace R (Virginia) mtce mn Natl Biscuit o h2005 Woolcott av (CP)
—Jas M (Edna) ship ftr NCSCo r512 S 6th
—Jessie D (Ellen E) sht mtl wkr NCSCo h606 S 15th
—John H hlpr ACLRR r913 N 5th av
—Kath I teller Wmtn Savings & Tr Co r1706 Orange
—Lillie W (wid J G) h1706 Orange
—Mary (c) Indry wkr h1005½ Chestnut
—Mary I ofc sec Robt C Cantwell Realtor r816 S 4th
—Olivia Mrs mus tchr r516 S 5th av

CAROLINA
MILLWORK

(CO.)

H. A. DeCOVER

SASH, DOORS,
BLINDS, TRIM,
SCREENS,
STAIRS,
FRAMES AND
MOLDINGS

ANYTHING IN
MILLWORK

CORNER 17TH
AND
WOOSTER

PHONE
9715

R. C. LUCAS & SON

PLUMBING CONTRACTORS

WE CATER TO REPAIR WORK WITH FULLY EQUIPPED TRUCKS

24-Hour Service—All Work Guaranteed

401 Central Blvd. Sunset Park

Phones: 6043-4976

Appraisals

Bonds

Real Estate

Insurance

Robt. C. Cantwell, Realtors

PHONE 2-3306

212 PRINCESS

SAVAGE

- Shirley E asst clk Local Bd No 1 U S Selective Serv System r606 S 7th
- Wm B (Mary) h411 S 19th
- Saville J O emp NCSCo r109½ S Front
- Sawyer Alexzina (wid John H) r711 Grace
- Eli (c; Eloise) rigger NCSCo r1105 Rankin
- Jos J (Louise H) assoc eng U S War Dept Eng r807 Princess
- Vera L Mrs clk Modern Lndry & Dry Clnrs r613 Ann
- Wm rtemn Dixie Lndry & Dry Clnrs r Seagate N C
- Sawyers Corine (c) emp Sou Box & Lbr Co r1108 Red Cross
- Eloise H (c) emp Sou Box & Lbr Co r1105 Red Cross
- Saxton Dorothy Mrs slswn Wahl's r809 Park av (A)
- Sayles Reva smstrs Southland Mfg Co
- Scales Key (Carnie) trav slsmn h513 Market
- Key P B (Florence G) emp NCSCo h3 Court N (LV)
- Scanlon Doris A Mrs clk ACLRR r609 Chestnut
- Manuel J Lieut (Doris A) USA r609 Chestnut
- Scarboro Isaiah (c) lab r210 Parsley
- Jesse (c) emp NCSCo r717½ S 7th
- Matthew (c) hlpr NCSCo r1104 N 8th
- Robt (c) hlpr NCSCo r1104 N 8th
- Scarborough Emily (c) h909 S 9th
- Harry (Cath) tack wldr NCSCo r1117 S 7th
- Jas M (Helen) erector NCSCo h120 Nun
- John (c; Marie) lab NCSCo r621 Dickinson
- Mabel (c) maid r1212 McRae al
- Odell (c; Anna) lab h908 Green
- Pete E (Hazel M) wldr NCSCo h12 Court H (LV)
- Preston emp NCSCo r12 Court H (LV)
- Robt (c) lab r1018 Hutaff al
- Roosevelt (c) lab NCSCo r908 Green

COASTAL AND VICTORY CABS

TAXI - - - 4464 or
2-1303

- Sarah (c) hlpr Dixie Cafe & Grill r1018 Hutaff al
- Simon (c; Sarah) lab h1018 Hutaff al
- Thos A clk ACLRR r220 N 2d
- Scarborough Chas (c) lab r919 N 7th
- Scarce Ruel C (Kath) emp NCSCo r38 West dr (LV)
- Scarboro Helen emp Crotty Bros N C r313 Chestnut
- Sceo Lancey (c; Ethel) lab NCSCo r907 Gwynn
- Schaar Herbert M (Ruby L) supt h23 N Burnett blvd (SPk)
- Schadt Edw J (Florence P) jwlr 121½ N Front h806 Central av (SPk)
- Mary (wid Oliver G) h1209 S 3d
- Schaefer Edwin J Capt (Mildred E) USA h400 Colonial av (FH)
- Hattie sten Am Molasses Co r1906 Chestnut
- Wm H (Katie L) acct 1906 Chestnut h do
- Scheetz Howard E emp NCSCo r Shipyard Trailer Camp
- Schenck Benton W (Eva M) emp NSCo h ns Wrightsville tpk RD 2 2e 7th (E)
- Glenn W usher Carolina Theatre r RD 2 Winter Park
- Scherr Anna Mrs (Salvag Sls Store) h419 Dock
- Fredk USA r419 Dock
- Saml (Anna) h419 Dock
- Schiffendecker John (Grace) USA r1918 Market
- Schimitsky Chas Lieut (Clara G) USA h102 Jefferson (SPk)
- Schmidlapp Harold R (Lucy B) shop mgr MacMillan & Cameron Co h 2305 Market
- Schmidt see also Smith
- Herman lab r219 Davis
- Mildred student r219 Davis
- Otto P (Annie M) mgr Atlantic Paint & Varnish Wks h1938 Church
- Paul C jr (Dorothy) tchr New Hanover High Sch h314 Campbell

**Sneed's Cycle Co.**

J. R. Sneed "Since 1914"

114 Market

Tel. 6022

Fishing Tackle, Bicycles, Radios, Sporting Goods

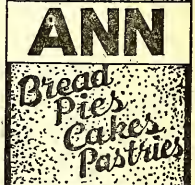
**BRUNSWICK
HOTEL**Under
New
ManagementReasonable
RatesN. Front
at
GraceTEL.
4365**SALLY****ANN****ROYAL BAKERY**
OFFICE AND
RETAIL STORE
1306-1308
MARKETTel.
7171

**FEEL
FRESH
DRINK
ORANGE-
CRUSH**



**ELECTRIC
BOTTLING
CO.**

**Bottlers
and
Distributors**
A Full Line of
Assorted Soda's
TEL.
6262

**NORRIS'
NEWS
STAND**

**C. L. NORRIS
Prop.**

Complete Line of

**Magazines
Newspapers
and
Express
Money Orders
Tobacco
Cigars
Cigarettes
and
Soft Drinks**

104

**RED CROSS
Tel. 7462**



City Laundry Co.

26 N. 2nd St.

Phone 4455

**Complete
Dry
Cleaning
Service**

SCHMIDT

- Paul O F (Fannie) formn Carolina Cut Stone Co h219 Davis
- Theda waiter Friendly Cafeteria & Restr r416 Church
- Virginia Mrs r903 Princess
- W H emp NSCo r Shipyard Trailer Camp
- Schmitt Chas M clnr City Lndry Co
- Geo stm ftr r112 Grace
- Schmitz Gladys Mrs clk WUTelCo r RD 1
- Schmus Herman T (Annie L) driver Natl Oil Co h12 N Washington (S Pk)
- Schneeweis Mirian waiter USA Restr r201 N 11th
- Schnibben Cath E (wid Chas) h317 Dock
- Chas L USN r311 N 16th
- Iris sten r1723 Orange
- LeRoy (Mary S) asst fire chf h311 N 16th
- Martin r2321 Market
- Martin G (Esther C) terminal agt Ry Exp Agcy h2321 Market
- Schmidt Louis K (Beulah) carp NCSCo h116 Woodlawn av
- Scholl Jas F (Ruth T) slsmn White Ice Cream & Milk Co h401 Lake dr (PP)
- Schouman Hagen Major (Doris A) USA h136 Colonial Village
- Schrader Julia r1012 N 3d
- Theo H (Lillian) plmbg inspr City-County Bd of Health h ns Wrights-ville tpk RD 2 4 e 7th (E)
- Schroeder Addie (wid J A) h225 Williams
- Schrum John B (Etta B) shipfnsnr NCSCo r216 S 9th
- Schubert Edw (Annette) USA r172 Colonial Village
- Schulenburg Willard R (Betty) USA r268 Lake Forest pkwy (LF)
- Schulken Chas L bkpr Friendly Dent Store r214 N 6th
- E Hardy (Daisy) emp Broadfoot Iron Wks h606 S Front

ALBERT F. PERRY
INSURANCE — BONDS

230 Princess St.

Dial 4403

- Edw (Edith M) trav slsmn J W Murelinson Co hB10 Oleander Ct
- Edw jr (Florence) clk Sprnger Coal Co h104 Colonial Village.
- Elisa A (wid Hardy) mus tchr 222 N 4th h do
- Irene B (wid Eug P) furn rms 315 Chestnut
- Josephine H slswn Checkner's r807 Princess
- Sherman (Edna; Baxter Tobacco Co) h1912 Pender av (CP)
- Schultz C M mgr Natl Cash Register Co r Wrightsville Beach
- Vivian K job observer Weather Bureau U S Dept of Commerce r103 N 23d
- Schuster Lewis burner NCSCo r1721 Orange
- Schutt A M Emma h1518 Market
- Bros (Carl and Geo C Schutt) gros 817 Bladen
- Carl B (Lida H; Schutt Bros) h315 N 16th
- Geo C (Laney S; Schutt Bros) h308 N 14th
- Laney S Mrs nurse Wmtn Public Health nurses assn h308 N 14th
- Lillie G Mrs clk Schutt Bros h306 N 14th
- Mary S (wid Geo C) r512 Northern blvd (SPK)
- Wilhelmina r306 N 14th
- Wm L (Lillie G) clk Schutt Bros h306 N 14th
- Schwantes Arnaldo (Frances C) USA r1506 Dock
- Schwartz Benj D (Sylvia W; Home Furn Co) h1401 Princess
- Jos student r202 N 13th
- L Furniture Co (Louis Schwartz) 713 N 4th
- Louis (Annie W; L Schwartz Furn Co) h202 N 13th
- Nathan USA r202 N 13th
- Sidney bkpr Wonder Dress Shop r202 N 13th
- Wm student r202 N 13th
- Schwarze Ralph F (Evelyn) USA r133 Woodlawn av
- Schwendeman Dorothea O U S Public Health Nurse r1103 Grace

Serving
The South
For Over
75 Years

HONNET
1867 - CO.

14 No. Front — Tel. 2-3736

**Jewelers
Silversmiths
Repairers**

EDWARD C. CRAFT

Member of
American
Institute of
Accountants

North Carolina
Asso. of C.P.A.'s

**Certified
Public
Account-
ant**

**Audits
Systems
Tax Service**

**22-23 Trust
Bldg.**

Phone
5587

P. O. Box 552

The Wilmington Savings & Trust Company

Member Federal Reserve System and Federal Deposit Insurance Corp.

Capital, \$300,000.00

Surplus, \$600,000.00

SCOTT

- Jas (Imogene) USA r106 S 7th
- Jas (Roberta) wldr NCSCo r1120 S 4th
- Jas B slsmn Am Bakeries Co r Rocky Point N C
- Jas B (Ethel) slsmn h517 S 6th
- Jas E (c; Jennie) lab h1023 S 13th
- Jas F (Eliz) ftr NCSCo h1 Court E (LV)
- John (c; Sarah) hlpr NCSCo h717 Nixon
- John jr (c) hlpr NCSCo r717 Nixon
- Jos (c; Eliz) emp NCSCo r512 S 7th
- Jos B emp NCSCo r203 Grace
- L Garlanad interviewer U S Employment Serv r212 Nun
- Louis (c) chipper NCSCo 809 Rankin
- Louis (c; Hazel) lab NCSCo r512 Brunswick
- Louise (c) r209 S 10th
- Luke (Patricia) carp NCSCo r1120 S 4th
- Mackie (c; Sara) emp Crotty Bros N C h112 StJames av
- Margt (c) maid r619 Dickinson
- Margie checker NCSCo r316 S 2d
- Marie smstrs Southland Mfg Co
- Mary (c) maid r1211 McRae al
- McDonald (c) hlpr Puritan Cafe r112 StJames av
- Melvin (c) lab NCSCo r410 Anderson
- Mildred sten r818 S 5th av
- Miles G r1718 Orange
- Napoleon (c; Ada) lab NCSCo r1203 Rankin
- Narcissus (c) maid h1005 Queen
- Nina nurse Jas Walker Mem Hosp r do

H. F. Wilder Real Estate Agency

Sales — Rentals

207 Princess

Tel. 4932

HANOVER

Building & Loan Association
Series—January, April, July, October

3% PAID ON SAVINGS

207 Princess

Tel. 4932

Pickard's

Fishing
Tackle

Sporting
Goods

Johnson
Outboard
Motors

Bicycles

209

Market St.

PHONE

2-3224

- Norwood M (Lela) emp NCSCo r712 Meares rd RD 2 (I)
 - Otho G (Floy S) electn NCSCo h122 S 9th apt 22
 - Paul wldr NCSCo r1120 S 4th
 - Ralph (c; Lula) lab NCSCo h1112 N 7th
 - Richd (c) driver r416 Wilson av
 - Richd (c) lab r612 S 10th
 - Rifton W (Scott's Furn Repr Shop) h611 Walnut
 - Robt (Mary H) dir of safety ACLRR h101 N 5th av
 - Robt (c) lab NCSCo r406 McRae
 - Robt G hlpr Barnhill Serv Sta r Robt L Barnhill
- SCOTT ROBT H (c), Funeral Director 402 N 7th, Tel 5942, h519 Walnut,
Tel 6358 (For further information see page 41 Buyers' Guide)**
- Rosa A (c) tchr Williston Industrial Sch h708 Queen
 - Ruth B Mrs bkpr Peoples Savings Bank & Trust Co r111 N 6th
 - Troy (Marie) USA r1009 S 6th
 - Walter (c; Gladys) lab NCSCo r1115 S 13th
 - Wilbert wldr r2220 N 2d
 - Wm (c) h821 Taylor
 - Wm (c; Emma) emp NCSCo r510 S 8th
 - Wm hlpr NCSCo r American Legion Tailer Camp
 - Wm (c) hlpr NCSCo r717 Nixon
 - Wm (c) lab r808 N 4th
 - Wm (c; Mary) lab NCSCo r916 N 7th
 - Wm (c; Hattie) lab NCSCo r614 Walnut
- Scott's Furniture Repair Shop (Rifton W Scott) 721 Princess
Scotton Burleigh A (Clarice) emp NCSCo r1917 Lingo av
—Wm M (Mattie) emp NCSCo h1917 Lingo av
Scriven Katie (c) cook 615 S Front
Scroggin Marie clk r317 Grace



CUT FLOWERS
FUNERAL DESIGNS

Flowers by Wire

"Say It With Flowers"

121 N. FRONT - TEL. 9649

White's

PASTEURIZED
DAIRY PRODUCTS

**QUALITY YOU CAN
TASTE
PHONE 6681**

Scroggs Felix A (Marie E) mgr U S Employment Serv h135 Pinecrest pkwy (GT)
 —Marie E Mrs interviewer U S Employment Serv h135 Pinecrest pkwy (GT)
 Scronce John C (Louise) pipe covered NCSCo h2102 Brandon rd (PP)
 —Warren (Virginia) shipftr NCSCo h2102 Brandon rd (PP)
 Scruggs Clifford H stockmn
 —Hurley W (Beatrice N) ftr NCSCo h1 Court F (LV)
 —Jack (Frances) jr civ eng ACLRR h210 Red Cross
 —Jos emp NCSCo r10 Hudson dr
 —Neil wldr NCSCo r624 Dock
SCULL JAMES H, Lawyer, Notary, Surveying and Blue Print Work, 103½ Princess, h do
 Scutro Walter (Elsie) USA r3005 (3009) Market.
 Seaboard Railway Benj S Whaley ftr and pass agt ft of Nutt at Brunswick Edw E Hunter asst genl ftr agt 105 Chestnut Edw H Rusher formn round hse 1500 N 7th
 Seaborn J Hurst asst to pres ACLRR
 Seabury Lillie M (c) Indrywkr r908 Love
 Seaford Grady wldr NCSCo r208 Grace
 Seagrove Thos C (Mabel) guard r711 N 3d
 Seagroves Jas R (Melrose) tank tester NCSCo h15 F Chas T Nesbitt Cts
 —Marvin E atndt Gulf Serv Sta r19 S 8th
 Seales Ray (Lois) USA r615 S 5th av
 Sealey Horace (Eunice Y) ftr NCSCo r Amerison Legion Trailer Camp
 —Leroy (Nettie F) wldr NCSCo h108 S Jackson (SPK)
 Seals Eug H wldr NCSCo r215 Grace
 Sealy Elmer r220 N 2d

McKEE BROS. ICE & COAL CO.

TEL.
6327

**RED-ASH
COAL
For a
HOT
FIRE**

710 Castle
and
601 Greenfield

AIR-CONDITIONED	HOTEL CAPE FEAR	RATES
COFFEE SHOP		REASONABLE
MODERN		FIREPROOF
CONNECTING		ON U.S. HWYS.
GARAGE		# 17,74,76,117
CHESTNUT and 2d STREETS		

Seamen's Friend Society Dr Jas S Hall sec 305 Market.
 Seamons Robt Lieut (Nell) USA r221 N 23d
 Seales Kenneth USA r723 Chestnut
 Sears Edw M (Dora S) emp NCSCo h126 Pinecrest pkwy (GT)
 —Eug (c; Retha) lab NCSCo h12 S Liberty ct (H)
 —Frank W (Olga A) bkpr Jas N Bryant h511 Grace
 —Olga A Mrs clk County War Price & Rationing Bd h511 Grace
SEARS, ROEBUCK & CO, R Stewart Mgr, R O Harding Asst Mgr, House Furnishings, Furniture, Stoves, Radios, Electric Refrigerators, Auto Accessories, Tires, Paint and Plumbing Equipment and Supplies 307-309 N Front, Tel 6626 (For further information see page 29 Buyers' Guide and right side lines)
 Seashore Transportation Co John D Respass dispr Union Bus Terminal
 Seaton Grover C (Johnnie M) mgr Time Serv Station's h15K Chas T Nesbitt Cts
 Seawell Boyd H H r7 Northern blvd (SPK)
 —H E carp r311 Campbell
 —Hurley emp NCSCo r7 Northern blvd (SPK)
 Sebrell Ralph (Eleanor) mtcemn NCSCo hns Castle Hayne rd 35 n Smith Creek
 Sechler Ralph A (Alma C) emp NCSCo h407 Meares
 Security Life & Trust Co Jas L Baldwin genl agt 217 Princess
SECURITY NATIONAL BANK
 Officers
 N S CALHOUN (Greensboro, N C), Pres
 H C RORISON, V-Pres
 RICHD PASCHAL, Asst Cashier
 R V HUBAND, Asst Cashier
 205 N Front
 Tels 4491 and 4492
 (For further information see page 13 Buyers' Guide and front cover)

307-309 North Front St.

— Tel. 6626 —

SEARS, ROEBUCK AND CO.

Wilmington, N. C.

LESLIE R. HUMMELL
 Representing
INSURANCE AETNA LIFE — NATIONAL LIFE
 PRUDENTIAL INS. CO. of AMERICA
 Also Rep. Large Reliable Stock Companies For Fire and General Insurance
 232 PRINCESS PHONE 6118



Finkelstein's

- Diamonds
- Watches
- Jewelry

CLOTHING SPORTS WEAR

Work Clothes
Uniforms and
Equipment

6 - 8
S. Front
TEL.

5662

H. G. Latimer & Son

Wallace Bldg.
Phone 2-3856

Insurance

Sound
Protection

PROMPT
SERVICE

Substantial
Savings
on Premiums
for
Desirable
Risks

PRINTING RULING

JACKSON & BELL Co.

BINDING

105-109 N. SECOND ST. PHONE 5817

Sedivy Louis J (Margt) USA r19 S 7th
Sedwick Julian R (Ellen) supr NCSCo r422 S 3d apt 16
Seeber Bill (c) orderly Jas Walker Mem Hosp
Sego John L (Amy W) clk ACLRR h114 N 8th
—Lee electn NCSCo r301 Central blvd (SPk)
Segraves Wm H (Evelyn W) slsmn White Ice Cream & Milk Co r Winnabow
Seibert Geo J (Ruth) slsmn Jewel Box h2115 Brandon rd (PP)
Seid Irving dir Jewish Welfare Board USA r109 Calhoun dr
Seigler Archie (Edna K) dry clnr h2017 Creecy av (CP)
—Chas (Iva B) tchr h1716 Ann
—F C tchr New Hanover High Sch r1716 Ann
—Iva B Mrs br mgr Snow White Lndry & Dry Clnrs h1716 Ann
—Jennie clk NCSCo r110 Borden av (B)
—John electn r2812 (2706) Market
—Julia A slswn LaMode DeLuxe Shoppe r110 Borden av (B)
—Julia A (wid Saml) clk ACLRR h110 Borden av (B)
Seim Oliver P eng U S War Dept Eng r20 Brookwood av
Seitter Dellmer B (Loretta M) h1805 Ann
—G Fredk (Alice P) tailor 22½ S Front h315 Wooster
—Gladys L clk r503 Northern blvd (SPk)
—Grace Mrs emp County Home & Farm
—John E supvr NCSCo r315 Wooster
—Loretta M Mrs clk ACLRR h1805 Ann
—Wilhelmina sten r315 Wooster
Selby Henry C (Corinne B) civ eng U S War Dept Eng r505 Ann
—John R (Marie) checker NCSCo h2310 Brandon rd (PP)
Selden Francis W (Mary E) emp NCSCo h1723 Carolina av
Self Azalee E Mrs clk A & P Food Stores r115 S Front 2d fl

THE Jewel Box

YOUR FRIENDLY CREDIT JEWELERS INC.

109 N. FRONT STREET

Sell Allen M Capt USA r507 S Front
—Annie R (wid Eli C) h507 S Front
—Emil USA r507 S Front
—Kathleen r507 S Front
—Lillian Mrs clk r217 S 6th
Sellards David F Lieut (Gladys K) USA hA11 Oleander Ct
Sellers Byrd USN r810 Orange
—Chas G (Myrtle) chf eng h1914 Klein rd (PP)
—David T mtcemn Carolina Theatre
—Henry L (c; Annie L) porter Brooks Cash Gro Co h120 Magnolia av
—Louie J (Lottie S) meat ctr h1312 Dock
—Richd N (Edna) city firemn h509 S Front
—Roy V (Inez E) supvr NCSCo h1 Court R. (LV)
—Thos D (Annabel E) film opr Bailey Theatre h132 Columbia av (FH)
—Virginia A wldr NCSCo r810 Orange
—Wm D (Eleanor) mach ACLRR h115 S 7th
—Wm (Kathleen B) mldr NCSCo h810 Orange
Sellers Adrian D mach opr Spofford Mills
—Albert emp NCSCo r811 N 3d
—Albert (Josephine) plmbr Ideal Plumbing Co h1417 S 3d
—Allison T USMC r115 Meares
—Beatrice student r16 N VanBuren (SPk)
—Bradley J (c; Annie) h218 McRae
—Bruce W (Arlene C) clk Ry Exp Agcy h29 N VanBuren (SPk)
—Chesley pipeftr NCSCo r504 Wrightsville av (CP)
—Chester L (Louise) meter inspr City Water & Sewer Dept h607 Meares
—D Bruce (Julia) h805 Central blvd (SPk)
—Dorothy teleg opr Postal Teleg-Cable Co r115 S 7th
—E Marvin (Hattie E) h312 Greenfield
—Edith O clk ACLRR r504 Wrightsville av



The Insured Peoples Building & Loan ASSOCIATION

Wm. M. Hill, Sec. Low Cost Real Estate Loans
112 PRINCESS TELS. 2-3371, 2-3372

DIAL 4954

Pender COMPANY
 FURNITURE
 ASSISTANT HOMEMAKERS
 28 SOUTH FRONT ST.
 WILMINGTON, N. C.

SELLERS

- Eliz (wid Winfield V) r705 N 3d
- Elois E slswn Beverly's r116 S 5th
- Elva B Mrs proofreader Jackson & Bell Co r218 S 2d
- Estelle P Mrs sten ACLRR h312 Wrightsville av (CP)
- Ethel Mrs r810 S Front
- G Burgwyn emp NCSCo r406 Queen
- G W r220 N 2d
- Garnet P (Annie L) shipwright NCSCo h113 Meares
- Geo F (M Lura) mach ACLRR r817 S Front
- Glenwood L mixer Am Bakeries Co r1021 S Front
- Grover M (Eliza) bus opr TWPCo r410 S 4th
- Harlee M (Nellie G; Sellers' Fish Market) r318 N 2d
- Hattie (wid Burgwyn) r818 S 6th
- Haywood (c; Carrie) lab NCSCo h909 Millis al
- Helen (c) dom r206 Bladen
- Henry H jr (Fairy O) emp NCSCo r42 Pinecrest pkwy (GT)
- Hoyle (Marjorie) shipwright NCSCo r1313 N 4th
- J Dewey (Reba) car inspr ACLRR h1115 Cowan
- J Kelly (Janie E) mgr Carolina Furn Co h1501 S 4th
- J Thos (Etta) pilot h517 Orange
- Jack T (Margie) USA r220 Kenwood av
- Jesse B (Elva B) emp NCSCo r218 S 2d
- John R (Isla M) policemn h2101 Barnett av (CP)
- John W driver Victory Cab Co r602 Colwell
- Jos A (Sadie) emp Broadfoot Iron Wks h216 Walnut
- Josephine r210 Wright
- June Mrs marker and assorter City Lndry Co
- Kate B (wid Marshall F) r23 N Washington (SPk)
- L T emp NCSCo r111 Walnut

CHARLES S. LOWRIMORE

CERTIFIED PUBLIC ACCOUNTANT
 TAX CONSULTANT

708 Murchison Bldg.

209 N. Front

Tel. 4421

- Levy H (Selma) driver r509 Wright
- Lottie L tel opr US War Dept Eng r420 Market
- Manuel (c) lab r616 S 10th
- Margt sten NCSCo r1810 Grace
- Margie waiter Friendly Cafeteria & Restr r10H Chas T Nesbitt cts
- Marsden T (Lena C; Sellers' Fish Market) h801 S 5th av
- Nash M (Thetis) pntr h1313 N 4th
- Norma L student r720 N 3d
- Olen D driver Carolina Cab Co r602 Colwell
- Orbie carp r720 Chestnut
- R Earl r406 Queen
- Ray emp NCSCo r813 N 3d
- Richd C (Nancy W) pntr h115 Meares
- Richd O USMC r403 Central blvd (SPk)
- Riley O vehiclemn Ry Exp Agcy r1115 N 3d
- Robt (c) driver r rear 512 Red Cross
- Robt USA r720 N 3d
- Roscoe (c; Helen) lab h717 N 2d
- Rowland A (Maybelle) burner NCSCo h805 S 6th
- Roy shipwright NCSCo r417 Wright
- Ruby L (wid Robt.G) r16 N VanBuren (SPk)
- Ruth (c) r818 Bladen
- S E clk Hotel Brunswick
- Sadie B Mrs clk r720 N 3d
- Stacy (Florrie G) rtemn Dixie Lndry & Dry Clnrs h819 Orange
- Susie E corres Sears Roebuck and Co r Southport NC
- T Griffin (Ida W) vulc Thos D Piner h716 S 5th av
- T Theo (Estelle P) whol mgr MacMillan & Cameron Co h312 Wrightsville av (CP)

T. W. WOOD and SONS

"Seedsmen Since 1879"

Seeds, Feeds, Bulbs, Plants, Fertilizers, Etc.
 317-19 N. FRONT

TEL. 4620



*There's
 nothing
 like*

GAS

for

**COOKING
 REFRIGERATION
 WATER
 HEATING
 HOUSE
 HEATING**

**TIDE
 WATER
 POWER
 CO.**

Tel. 4411

READ

STAR-NEWS

PAPERS

Morning

Evening

Sunday



McGRATH & CO.

MUSICAL INSTRUMENTS — PIANOS
RADIOS AND REPAIRS

Phone 2-3546

108 Market St.

CITY OPTICAL CO.
OPTICAL SUPREMACY

218 N. Front St.

Phone 7236

THOS. B. LILLY

Owner and
General Manager

SELLERS

- Thos driver r720 N 3d
- W B r307 N 2d
- W Wallace clk ACLRR h1810 Grace
- W Wallace jr chemist r1810 Grace
- Wm A (Rosie M) h602 Colwell
- Wm E card hd Spofford Mills
- Wm T r307 N 2d
- Winfield V carp h705 N 3d

Sellers' Fish Market (Marsden T and Harlee M Sellers) 605 Castle Sells C Hoyle (Fay) emp NCSCo h701 Lake av RD 3 (WPK)

—Chas emp NCSCo r314 N 2d

—J P wldr NCSCo r202 N 3d

Seminole Council No 34 D of P meets every Friday 8 p m 229 Princess 3d fl Semke Idella M Mrs slswn F W Woolworth Co r117 Kenwood av

—Murrell (Idella M) USA r117 Kenwood av

Sendecke Florence A Mrs msngr US War Dept Eng r107 S 17th

Sene Louis (c; Marie) lab NCSCo r117 N 11th

Seneca A C (Rosa) USA r1919 Chestnut

—Rose smstrs Southland Mfg Co

Senie Richd H Lieut USA r1721 Chestnut

Senna Herbert M (Rebecca) mgr Lake Forest Project Housing Authority City of Wilmington h194 Pinecrest pkwy (GT)

Sensinger Beatrice smstrs Southland Mfg Co

Sentelle Bernice Mrs clk Snow White Lndry & Dry Clnrs r Carolina Beach

—Robt L (Ethelene) wldr NCSCo r212 Red Cross

Senter Robt ftr NCSCo r1828 Carolina Beach rd (SPk)

Serio Salvadore J jr (Theresa A) electn NCSCo h83 Pinecrest pkwy (GT)

Sermons Hatridge L clk A & P Food Stores r508 S 4th
Service Drug Co Inc Adolph G Ahrens mgr 800 MarketBF Goodrich
Silvertown Stores

14 NO. 3d

TEL. 7560

Switch To
Goodrich

1st in Rubber

- Tires
- Batteries
- Radios
- Bicycles

SERVICE FUEL OIL CO (R H Stanley), Wholesale Jobbers Esso Products,
1107 Mercer av, Tel 4061 (For further information see page 37 Buyers'
Guide)

—News Co (Leonard Alpern) 223 N 7th

—Saml (c) r506 Bladen

Sesher Bernice Mrs slswn McLellan Stores Co r2122 Branden rd (PP)

—Chas (Bernice) USA r2122 Branden rd (PP)

Session Henderson (c) lab r815 S 7th

—Jake (c; Audrey) rigger NCSCo r1202 S 8th

—Mattie (c) maid r816 Harnett

Sessions Evelyn H opr SBT&TCO r205 Willard Inn (Carolina Beach)

—Isaac (Addie L) saw filer 308 Marsteller h do

—Marie (c) lndrs h612 S 10th

—Paul (c) lab r612 S 10th

Sessom Geo (c) lab NCSCo r804 Campbell

—Nancy (c) h1108 Miller

Sessoms Arth P (S Grace) sht mtl wkr NCSCo h312 S 4th

—Delphus C (Claudine) eng ACLRR h202 N 23d

—Hanson (Sadie E) servmn TWPCo h110 S 9th

—Idella F (wid Wm C) h419 Grace

—Jerome L lm fxr Spofford Mills

—Kathleen mach opr r313 Chestnut

—Sadie C clk Roebuck's Groc r110 S 9th

—T L emp NCSCo r504 N 4th

Setliff David L emp NCSCo r47 West dr (LV)

Settle B C pntr NCSCo r516 N 3d

—Edw V Lieut USA r810 Central blvd (SPk)

—Thos H Lieut USA r810 Central blvd (SPk)

FOY, ROE & CO.

"Dependable Outdoor Wear for Men"

9-11 NO. FRONT

TEL. 5923



The Morris Plan Bank

of Wilmington

"The Bank For The Individual"
SAVINGS AND LOANS

Member Federal Deposit Insurance Corporation

Seven Oaks (Mrs Annie H Slocum) furn rms 2801 (2525) Market
 —Up Bottling Co Carl B Brown mgr 521 S 17th
 Seventh Day Adventist Church (c) 1016 Fanning
 —Day Adventist Church 4 N 9th
 —Day Adventist Church School Elouise Wynn tchr 6 N 9th
 Sevier Kenneth USA r219 Brunswick
 Seward Fred (Wilma) emp NCSCo h162 Pinecrest pkwy (GT)
 —L M pan greaser Am Bakeries Co r811 Miller
 Sewell Carrie sht mtl wkr NCSCo r717 S 4th
 —Donald L (Theresa H) asst mgr City Lndry Co r309 Walnut
 —Howard wldr NCSCo r215 Grace
 —Oscar C USN r625 S 2d
 —Oscar L (Vivian M) clk ACLRR h220 Borden av (B)
 —Polly clk r9 S Washington (SPk)
 —Robt L (Bobbie) plmbr NCSCo r218 Castle
 —Theresa H Mrs bkpr North-Smith Coal Co r309 Walnut
 Sewer Weslie clk Southside Drug Co
 Sexton E Carney (Dorothy) emp NCSCo h13 Summit Walk (GT)
 Seymour Beamon (c; Daisy) lab NCSCo r710 Brunswick
 —Benj (c) lab r710 Brunswick
 —Christine (c) r105 S 13th
 —Ernest (c) lab r720 Walnut
 Seymour Ernest (c) cement fnshr Donnelly Constr Co
 —J Carl (Sadie) coml agt N&WRYCo h118 Columbia av (FH)
 —Louise student r118 Columbia av (FH)
 —Michl (Thelma C) plmbr NCSCo r106 N Monroe (SPk)
 —Wm (c; Ellen) emp NCSCo h704 Wooster
 —Wm E (Eliz M) emp NCSCo h17 Court P (LV)

Goodyear

Tires

Radios

Auto Parts

Batteries

— CONVENIENT TERMS —



Home

Furnishings

Gold Seal

Congoleum

Manhattan

Watches

25 So. Front St.

Tel. 2-3972

Sferro Lundy P (Mary L) USA r118 S 8th
 Shackelford Annie G Mrs ofc sec Morris Plan Bank of Wmtn and notary
 h1602 Ann
 —Chas W (Annie G; Shackelford's) h1602 Ann
 —Frank (c; Emma) lab NCSCo r10 S Lincoln (HE)
 —Harry r3000 Market
 —Rudolph C (Sarah) emp Sou Box & Lbr Co h19 Hudson dr
 —Rudolph C (Janie B) mach V C Chem Corp h221 Williams
 Shackelford's (Chas W S Shackelford) radios 123 Grace
 Shadd Floyd (c) lab NCSCo r509 Walnut
 —Jas M (Kathleen) ftr NCSCo h11 Court H (LV)
 Shade Robt (Margt) USA h140 Lake Forest pkwy (LF)
 Shadrach Waverley B formn Causey's Auto Serv r308 Grace
 Shaeffer Evan emp NCSCo r192 Pinecrest pkwy (GT)
 Shaffer Norman USA r1619 Princess
 Shain Arth R student r1403 Chestnut
 —Herbert D USA r1403 Chestnut
 —Isaac (Anna) genl mdse 813 N 4th h1403 Chester
 —Michl (wid Leo) r105 S 7th
 —Sol (Mary; City Dry Clnrs) h412 Campbell
 Shamrock Inn Myrtie Marley mgr furn rms 206 N 2d
 Shands Elverton A (Elene K) clk ACLRR h302 Audubon blvd (A)
 —Elverton A jr USA r302 Audubon blvd (A)
 Shannon Carrie (c) lndrywkr Ideal Lndry & Dry Clnrs
 —Danl (Ida) emp ACLRR r511 Queen
 —Eliz (c) r332 Kellogg al
 —Emery (c) lab NCSCo r506 Dickinson
 —Ernest (c) lab Plate Ice Co r116 Brown
 —Frances sten ACLRR r210 Audubon blvd (A)

E. L. MATHEWS

Agent **EQUITABLE LIFE**

Fire — Accident and Health — Auto — Liability — Bonds

901 MURCHISON BLDG.

PHONE 7125

J. B. McCABE & CO.

W. C. Nichols,
C.P.A.

Certified Public Accountants

Murchison
Building

PHONE
5151

THE BAXLEY COMPANY

(Spurgeon Baxley)

Direct-Mail and Newspaper Advertising

SEE US FOR
MIMEOGRAPH-
ING
MULTIGRAPH-
ING
ENGRAVING
LITHOGRAPH-
ING
ADVERTISING
SPECIALTIES
CALENDARS
IDENTIFICATION
BADGES
SOCIAL
SECURITY
CARDS

DECALCOMANIA
TRANSFERS

204 Willetts
Bldg.
(118-122
Princess St.)

PHONE
6873

WMFD
YOUR
BLUE NETWORK

STATION
1400
ON YOUR DIAL

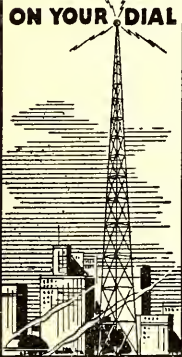

WILMINGTON
N. C.
TELEPHONE
4840

Efird's
DEPARTMENT STORE

All That's New and
Up-to-Date at prices
that will please you.

SHANNON

- Gladys (c) Indrs h1116 Brown
- John E (Margt R) asst aud disbursements ACLRR h412 Forest Hills dr (FH)
- Robt (c) driver Longley Plmbg Supply Co
- Susan F clk ACLRR r Audubon
- Shapiro Louis Lieut (Rose) USA r219 Kenwood av
- Sharkey Mary waiter Town Tavern r109 S 8th
- Sharman Wm A (Laura A) supvr NCSCo h227 Pinecrest pkwy (GT)
- Sharp Bert A (Ruby K; Sou Flooring Co; Wmntn Decorating Co) h512 S 4th
- Clarence E hlpr Am Bakeries Co r Leland
- Edw G (Lillian) mach NCSCo h2004 Perry av (CP)
- Elmer r County Home & Farm
- General (Dorothy) USA r168 Spofford Mills Village
- Jas M (Lila M) collr Gate City Life Ins Co r Castle Hayne
- John C (Alice J) interior decerator 401 S 16th h do
- Wm (c) lab NCSCo r908 Dickinson
- Sharpe Benj (c) lab r713 Hanby al
- Dorothy M battery hd Spofford Mills
- E H emp NCSCo r Shipyard Trailer Camp
- Grace Z opr SBT&TCO r1118 S 4th
- Jas E (Bessie L) paper hngr h4A Chas T Nesbitt Cts
- Jerry (c; Lurine) clk Haynes' Pool Parlor r315 N 6th
- John I (Rella M) mech Taylor-Colquitt Co h103½ S Front
- Lillian Mrs slswn Nathan's Credit Clothiers h2004 Perry av (CP)
- Rella M Mrs Indrywkr Ideal Lndry & Dry Clnrs h103½ S Front
- Ruth clk r16 Maple av RD 2 (WPK)
- Sharpless Dorothy (c) maid r821 Green
- Ella L (c) tchr Williston Primary Sch r821 Green

CAROLYN E. DUFFY

DISTRICT REPRESENTATIVE

THE MUTUAL LIFE INSURANCE CO.
OF NEW YORK

309 Murchison Bldg.

Phone 9723

- Ellsworth N (c; Lettice M) lab US Customs Hse h409 Anderson
- Florence (c) nurse 821 Green h do
- Lottie H (c) tchr Peabody Sch r409 Anderson
- Louise (c) tchr r821 Green
- Mary (c) h1110 S 12th
- Sharpton Jas B (Ray R) asst ACLRR h232 Park av (O)
- Sharratt Wm H (Dorothy) USA r2400 Metts av
- Shasteen Frank (Adonna) USA r4 S 17th
- Shaul Ella D (wid Roy W) r111 S 7th
- Florine D clk TWPCo r111 S 7th
- Shaver Henry (c; Annie L) dishwasher Dixie Cafe & Grill h919 N 6th
- I W emp NCSCo r Sunset Lodge
- Katheryn A Mrs clk US War Dept Eng r118 Columbia av (FH)
- P Arnold burner NCSCo r1002 S 2d
- Shavis L S (c) ofc sec USO Club r704 N 7th
- Shaw Amelia E (c) maid h620 McRae
- Ardina (c) waiter Robt Shaw jr r1114 N 5th
- Benj (c) emp NCSCo r920 Cleveland al
- Blanche (c) maid r1413 Glenn
- Chas W (Wilhelmina C) wtchmn Champion Compress & Whse Co r114 Grace
- Crissie L lieut Salvation Army r215 S Front
- Donald waiter StHelena Dairy Lunch
- E Nash (Clara T) clk NCSCo h29 Terrace Walk (GT)
- Earl wldr NCSCo r515 S Front
- Eliza (c) emp City Lndry Co
- Emeline (c) dom r1005 Princess
- Ernest V (Sallie B) steel wkr h204 N 6th
- Evelyn (c) hlpr California Lndry r918 Orange

IDEAL
PLUMBING
CO.

Plumbing and
Heating
Contractors

Oil Burners

Repair Work
a Specialty

Day and
Night
Service

Tels.

Office 7292
Res. 7450

126

S. FRONT



Wilmington Beverage Co.



Sun-Crest Orange
Sunny Isles Pineapple Soda

NuGrape

Castle Hayne Road Phone 6629

SHAW

- Fred R (Alberta A) burner NCSCo h1101 S 3d
- Geo (c; Julia) exp handler Ry Exp Agcy r816 Thompson al
- Hazel E sten TWPCo r201 Church
- Herbert B Rev (c; Emma D; John H Shaw's Sons) presiding elder Wmtn
- Dist A M E Zion Churches h223 S 13th
- Herman L (c; Annie M) lab NCSCo r620 McRae
- Hoyle M (Sarah V) electr NCSCo r1022 S 5th av
- Hugh emp NCSCo r915 S 4th
- Jas (c) emp NCSCo r1314 Orange
- Jas (c; Celia) fctywrk h1108 N 2d
- Jas (c) lab r911 S 7th
- Jas R (Ellen F) driver Christian A Jurgensen h14E Chas T Nesbitt Cts
- Jesse W (c) lab r620 McRae
- Jewel waiter H&W Restr r1406 Orange
- John (c) emp NCSCo r613 Church
- John C (c; Eliza) emp City Lndry Co r620 McRae
- Jos lab r413 Harnett
- Kathleen beauty opr r110 S 17th
- Kathleen (c) cook r906 Queen
- Laurence C (Minnie R) tmkpr h114 Grace
- Lonnie (c; Florence) lab City Water & Sewer Dept r613 Church
- Lottie (c) cook r814 S 8th
- Lula T (wid D Montgomery) r301 Market apt 42
- Lummie V (c) h518 Red Cross
- Marie (c) r329 Kellogg al
- Marion (c) maid r413 Harnett
- Martha waiter r706 N 3d
- Marvin D (Ruby) ship ftr NCSCo r621 S 5th av

Yellow Cabs



Low Rates

U-Drive-It-Cars

2-3322

- Mary A (c) tchr Williston Industrial Sch r223 S 13th
- Minnie R Mrs supvr SBT&TCo h114 Grace
- Murray (c; Lillie) lab NCSCo r212 Brunswick
- Nathaniel (c; Addie L) rigger NCSCo r204 Marsteller
- Neil G emp Broadfoot Iron Wks h6H Chas T Nesbitt Cts
- Nina F clk Lane's Mkt St Pharmacy r110 S 17th
- Norman roofer r209 Walnut
- Norman (c) ship wright NCSCo r1111 N 5th av
- Norman B (Ruth) sht mtl wkr NCSCo r1620 Orange
- Paul ship ftr NCSCo r520 S 3d
- Pollie (c) h413 Harnett
- R L emp NCSCo r Shipyard Trailer Camp
- Rachel (c) maid r413 Harnett
- Robt (c) carp r1113 Princess
- Robt (c; Mary) emp NCSCo h110 S 13th
- Robt (c; Aldena) lab Johnson Cotton Co h1114 N 5th
- Robt jr (c) restr 500 Nixon r1114 N 5th
- Rosa A waiter StHelena Dairy Lunch r711 Princess
- Rosa L sten Pearsall & Co r104 N 7th
- Roy (c; Hermine) lab NCSCo r1 South Walk (H)
- Sallie B Mrs clk Serv News Co h204 N 6th
- Sarah (c) maid r609 Dickinson
- Simon (c; Simon) lab NCSCo r1013 S 7th
- W F emp Johnson Cotton Co r Castle Hayne
- Wm (c) lab r105 King (LG)
- Wm C (Mattie A) agt Imperial Life Ins Co r RD 2
- Wm H (Virginia O) ftr NCSCo r American Legion Trailers Camp
- Wm J (Effie) formn MR&RCO r113 S 2d
- Wm L (c; John H Shaw's Sons) r Carolina Beach rd
- Wm W (c) porter Brooks Cash Gro Co r Armour

Dixie Cafe and Grill

Oldest and Best in Town

AIR CONDITIONED

115-117 PRINCESS

TEL. 9177

"DON'T
PREACH,
BUT
SAVE
SOLES"

**SMITH'S
SHOE
REPAIR**

PHONE
4395

127
PRINCESS

**Harold
W.
Wells
& Son**

•
Insurance

Bonds

•
226
Princess
St.

•
PHONE
2-3746

DRINK



in
Bottles

PLATE ICE CO. Pure Crystal ICE

"Ask Those
Who Use It"

1705

N. 4th St.

Phone
2-3328

SALES	WILLETTS REALTY CO.	LOANS
	DIAL 5233	
RENTALS	REALTORS	124 PRINCESS

SHAW

—Willie M (c) fety wkr r413 Harnett
—Wilton R (Sessie) shiptfr NCSCO h1922 Klein rd (PP)

SHAW'S JOHN H SONS (c; Rev Herbert B and Wm L Shaw), Funeral Directors, 520 Red Cross, Tel 6411 (For further information see page 40 Buyers' Guide)

SHAW'S MUTUAL BURIAL ASSN (c) W L Shaw Pres, A D Freeman V-Pres, Rev H B Shaw Sec-Treas, G D Telfair Asst Sec-Treas, 520 Red Cross, Tel 6411 (For further information see page 40 Buyers' Guide)

Sheally John r214 Campbell

—Ray wldr NCSCO r212 S 2d

Shealy Jesse A (Anna E) USA h720 Market apt 2

Shearon Wm K emp NCSCO r Shipyard Trailer Camp

Sheats Francis L (Gladys D) emp ACLRR r2213 Chestnut

—Gladys D Mrs bkpr Gardner Transfer & Storage Co r2213 Chestnut

Shedrick Theo (c; Gertrude) lab h710 Harnett

Sheehan Alice O clk ACLRR r806 Chestnut

—Annie T clk ACLRR r806 Chestnut

—Arth emp NCSCO r15½ Princess

—Eliz J r412 S 4th

—Gerard J clk PO r806 Chestnut

—John A (Kath R) h1904 Princess

—Kath clk ACLRR r806 Chestnut

—Mary (wid John) smstrs Southland Mfg Co h107 N 9th

—Mary C sten Walker Taylor and notary r806 Chestnut

—Nell clk ACLRR r806 Chestnut

—Oleita clk ACLRR r806 Chestnut

—Wm M (Kath M S O) h806 Chestnut

Sheen Lola J Mrs bkpr Security Natl Bank r8 N 9th



Andrews Mortuary

Established 1850

419 North Third at Red Cross—Tel. 5075

Sheffield Collen nurse Jas Walker Mem Hosp r1015 Grace

—Eliz H clk MacMillan & Cameron Co r207 N 16th

—Robt Mrs tchr Tileston Sch

SHEFFIELD WALTER L (Lucy R) Mgr, Wilmington Coca-Cola Bottling Works Inc h207 N 16th, Tel 6019

Sheily Grady E (Lillian) emp NCSCO h103 S VanBuren (SPk)

Sheinart David Capt (Bernice) USA h115 Colonial Village

Shelf Lonnie (c) hlpr NCSCO r1307 Love

Shelin Albert E (Eva) inspr h2604 Princess St rd

Shell Oil Co Inc Wm F Brittain supt terminal ws S Burnett blvd 4s Southern blvd (SPk)

SHELL SAFTI SERVICE CO (Julius E Wenberg), Auto Repairing, Tire Dealers, Gas and Oil Service Station, 302 N 3d, Tel 5935 (For further information see page 7 Buyers' Guide)

Shelley Fulton trainmn ACLRR r509 Market

—Ira (Ethelyne) plmbr NCSCO r116 N 5th av

—Jos C trainmn ACLRR r509 Market

Shellhorse Geo clk r105 Jefferson (SPk)

Shells Ornie (c) r1309 Brooklyn

Shelly Geo (Jane) USA r111 Audubon blvd (A)

Shelton Cecil A (Rozina) driver h213 Church

—Edw A (Beulah) USA r314 S 2d

—J D serv mn H Rudolph Mason

—J E mech h108 N MacMillan av RD 2 (WPk)

—Jas C (Francis) shipwright NCSCO r617 S 3d

—Lee A (c; Mabel B) carrier PO h1115 N 5th av

—Mabel B (c) agt NC Mut Life Ins Co r1115 N 5th av

—Ray wldr NCSCO r115 S 3d

—Rozina R div mgr Sears, Roebuck and Co r213 Church

**PAINT
Builders'
Supplies**

**STANDARD
Paint & Hardware Co. Inc.**

**GLASS
Mirrors
Wallpaper**

21 MARKET

TEL. 9581

10
N. Front
St.

Kingoff's
WILMINGTON'S LEADING JEWELERS

Tel.
5219

SHELTON

—S Grant (Mirtie) mech h713½ N 4th
—W B r YMCA
Shematz John R (Alvina K) rep U S Civ Serv Comn h202 Lake Forest pkwy (LF)

Shemin Bert Mrs tchr Lake Forest Sch

SHENANDOAH LIFE INSURANCE CO INC, H Gaston Carney General Agent, 8 Wallace Bldg, 244 Princess, Tel 7518 (For further information see page 50 Buvers' Guide)

Shepard see also Shepherd and Sheppard

—Beram delmn Modern Lndry & Dry Clnrs
—Bergernetta tchr r217 N 4th
—Betty C msngr U S War Dept Eng r308 S 16th
—Birdie S (wid John S) h217 N 4th
—Buren H (Dorothy) delmn h606 S 13th
—Burl J (Virginia) gro 300 S 6th h302 do
—Caroline r819 Meares
—Carrie (c) tchr r114 S 10th
—Chas (c) lab r706 Dawson
—Chas (Vance L) pntr NCSCo r409 Wright
—Dorothy checker Modern Lndry & Dry Clnrs
—Elmer waiter Friendly Cafeteria & Restr r15G Chas T Nesbitt Cts
—Emma (c) maid r1020½ Meadows
—Ethel G (wid Robt B) furn rms 312 Chestnut h do
—Floyd (Janice M) USA r411 Castle
—Frank S (Norma) bridge opr h308 S 16th
—Frank S jr USA r308 S 16th
—Geo H h9 N 2d apt 7
—Graham W USA r308 S 16th
—H Lewis (Thelma E) plmbr NCSCo h1017 S 2d
—Harry E (Edna S) sht mtl wkr Hanover Iron Wks h106 Carolina Beach rd (SPk)

Berger's Department Store

"CHARGE IT"

• Quality Merchandise For the Family •

709 N. 4th ST.

TEL. 9647

—Helen M Mrs clk Va-Carolina Chemical Corp h217 N 4th
—I Mrs tchr Lake Forest Sch
—Ida A (wid Fred C) r501 S 5th av
—Irvin Lieut (Lora) USA r'07 Cherrv av (A)
—Ivey B (Georgie M) emp NCSCo h3101 Market
—Ivey D (Alice J) gro 721 Castle r Market St rd RD 1
—J N wtdhmn Republic Oil Co
—Jas (c; Mattie) h1010 S 12th
—Jas C student r412 Queen
—Jas T hlpr Wmtn Coca-Cola Btlg Wks r RD 1
—Janice M Mrs asst supvr Bijou Theatre r411 Castle
—Jennie G clk ACLRR r309 Nun
—John J h15G Chas T Nesbitt Cts
—John R (Ethel M) driver U S War Dept Eng h4D Chas T Nesbitt Cts
—John S jr (Helen M) USCG h217 N 4th
—John A (Celia A) lab h412 Queen
—Jos C (Winifred B) mfg chemist 317 S 2d h do
—Laura (c) student r114 S 12th
—Lewis (c) lab h1013 (711½) Shaw's al
—Louise hlpr Jos C Shepherd r317 S 2d
—Louise wrapper Royal Bky r1903 Pender av (CP)
—Margie (wid Lomas) nurse 710 S 5th av r do
—Mary (c) maid r708 Dickinson
—Mary W (wid Alex H) h513 Princess
—Minnie Lee (wid John W) r1903 Pender av (CP)
—Perry H (Nora E) carp h319 Dawson
—R Graham (Lois) mech h415½ N 4th



The SALVATION ARMY
Welfare—Character Building
Evangelism



215 So. Front

Tel. 4338

LAUNDRY

DIXIE
LAUNDRY
& DRY
CLEANERS

DIAL
6696

OR

DRIVE
IN

412 S. 17th

215 Princess St.

W. A. MCGIRT
Real Estate and Insurance
General Agent Pilot Life Insurance Company
Manager Forest Hills Development Co.

Phone 2-3432

ROBERT STRANGE

General
Insurance
and
Bonds

MUTUAL
COMPANIES
NON-
ASSESSABLE

TEL.

2-2265

212

WILLETTS
BLDG.

Atlantic Finance Co.

JOHN BRIGHT
HILL, President

LOANS

on
Real Estate

Financing
Mortgages

Title
Insurance

Wallace Bldg.
240 Princess St.

PHONE
6047

The Independent Ice Co.

ICE — COAL

PHONE 6678

SHEPARD

- Saml lab Champion Compress & Whse Co r1417 S 3d
- Stedman B (Grace) driver City St Dept h415 Dawson
- T W jr emp NCSCo r Shipyard Trailer Camp
- Thos A (Shepard's Billiard Parlor) r312 Red Cross
- Thos A jr (Ruth McG) clk ACLRR h312 Red Cross
- Victoria (c) nurse Community Hosp r501 S 11th
- Violet (c) dom r519 S 7th
- Virgie tchr r217 N 4th
- Walter (c; Ella M) lab NCSCo r617 Dickinson
- Wm M (Henrietta) rep r708 S 2d
- Willie J (Jean P) emp Am Bakeries Co r418 Wooster
- Zeda C clk Burl J Shepard r308 S 6th
- Shepard's Billiard Parlor (Thos A Shepard) 416 N Front
- Shepherd see also Shepard and Sheppard
- Alice M (wid Massey H) sec Trinity Meth Ch r1700 Princess
- Benj (c) r616 S 7th
- Carolyn Mrs smstrs h721 S Front
- Chas (c; Edna) lab Cape Fear Country Club h512 Brunswick
- E M (Jeffards H) clk ACLRR r Harbor Island
- Edna Mrs slswn R Heman Williams r139 Colonial Village
- Edw (c) driver r507 Brunswick
- Geo W (Pearl R) USA r Mrs Mary S Rackley
- Herbert (c) lab r512 Nixon al
- Hugh E civ eng r202 N 15th
- Jas K jr (Allie M) brkmm ACLRR h ns Castle Hayne rd 31 n Smith
Creek
- John (c; Charlotte) lab r207 Bladen
- John H (c) emp NCSCo r812 Wooster

PRINTING

LITHOGRAPHING

Wilmington Printing Co.

PHONE 6631

211-213 N. SECOND ST.

OFFICE FURNITURE AND SUPPLIES

- John S jr (Helen M) USCG r217 N 4th
 - L A pipeftr r811 N 3d
 - Marshall USA r120 N 4th
 - Mary (c) maid h7K Robt R Taylor Homes
 - Moses (c) lab NCSCo r522 N 6th
 - Roy (c; Alice) novelties 105 N 11th h1210 Dawson
 - Shepp Max A (Lillian W) USA r1506 Orange
 - Sheppard see also Shepard and Shepherd
 - Corrie M Mrs clk ACLRR r RD 3 Winter Park
 - Edw F (Sallie) emp NCSCo h314 Red Cross
 - Geo (Corrie M) civ eng r Mrs Jessie J Clayton
 - M Maurice (Rebecca) emp NCSCo h9 N Harrison (SPk)
 - Melica E smstrs Southland Mfg Co r711 S 4th
 - Ralph M (Florence P) slsmn Hugh MacRae & Co h20 N 15th
 - Verna bkpr Andrews Mortuary r414½ Walnut
 - Walter F (Meda M) emp NCSCo h143 Pinecrest pkwy (GT)
 - Sherer Hugh H wldr NCSCo r315 Lake dr (PP)
 - Sheridan Dorothy (c) maid r1216 S 6th
 - John (c) driver Jas Walker Mem Hosp r205 S 11th
 - Maggie (c) maid r1216 S 6th
 - Maggie G (c) h807 S 10th
 - Olmand (c; Lillie) fcty wkr h1003 N 9th
 - Robt (c) lab r1216 S 6th
 - Roger (c) emp NCSCo r1108 N 2d
 - Theodocia (c) maid r1216 S 6th
 - Sherlin Paul Lieut (Mary) USA r516 Princess
- SHER-LYNN SHOPPE (Aaron Abrams), Distinctive Styles and Quality
Wearing Apparel for Discriminating Women, Fur Storage, 115 N Front
Tel 6517

SHOEMAKERS, INC.

"EVERYTHING FOR THE OFFICE"

STATIONERY-OFFICE OUTFITTERS AND SYSTEMS

206-208 Princess St.

Dial 2-3332 and 2-3333

Phone 7022

JACOBI HARDWARE COMPANY, Inc.

"THE HOUSE YOUR FATHER DEALT WITH"

Good Hardware

- Sherman Benj (c; May) emp NCSCo h715 S 8th
 —E Kenneth (Minnie R) clk E W Godwin's Sons r Castle Hayne rd
 —Emory r515 S Front
 —Harvey F (Mamie B) formn E W Godwin's Sons r Castle Hayne rd
 —Henry (Janie) supt Power production & water works TWPCo h217 Dock
 —Jas D tack wldr NCSCo r Wm J Sherman
 —Mary W (wid Emory W) clk h515 S Front
 —Offie L (Mable) marine towing h625 S 2d
 —Rusher (c; Luzenia) lab h1010 S 9th
 —Wm J (Olivia) electn NCSCo h ns Gordon rd 7 e Castle Hayne rd
 Sherrard Arth L (c) emp NCSCo r723 S 8th
 Sherrill Clifton carp NCSCo r1828 Carolina Beach rd (SPk)
 —Jos (c; Isabel) gro 612 Nixon h do
 —Raymond E (Elise R) patrolmn State Hwy Patrol r Castle Hayne rd RD 3
 Sherwood Frank W (Ruth B) printer Carolina Printing & Stamp Co h1605 Orange
 —Jas B student r1605 Orange
 —Ruth B Mrs ofc sec Cape Fear Area Council No 425 Boy Scouts of Am h1605 Orange
 Shew see also Shue
 —Edith G opr SBT&TCO r Winter Park
 —Geo T (Ruth H) restr ns Strawberry av 4 e 3d RD 3 (WPK) h105 Audubon blvd (A)
 —Hettie S (wid Wm H) h105 N 9th
 —Jas E ftr NCSCo r105 N 9th
 —Lottie P Mrs mach opr TWPCo r Wrightsville Beach rd RD 3
 —Louis H (Rose L) h601 Park av (WPK)
 —Richd A (Ida Lora W) mach NCSCo h1711 Orange

AUTOMOBILE**CAUSEY'S SERVICE**

COMPLETE MOTOR REPAIR SERVICE

Pure Oil Products — Auto-Lite Batteries — Goodyear Tires

1202 MARKET

TEL. 9668

- Richd H emp White Ice Cream & Milk Co h603 Park av (WPK)
 —Robt L (Edna) swtchmn SALRR h ss Wrightsville tpk RD 2 4 e (WPK)
 —Wm H (Lottie P) clk ACLRR h ss Strawberry av 1 e RD 3 (WPK)
 Shields A Holton (Nancy) wldr NCSCo h128 Morningside dr
 —Ethel Mrs waiter White House Cafe r Southern blvd (SPk)
 —F S guard NCSCo r809 N 3d
 —Fred W instr NCSCo r128 Morningside dr
 —Geo (c; Zenobia) lab NCSCo h911 S 14th
 —Hanna (wid Chas A) r312 N 4th
 —P A emp NCSCo r809 N 3d
 Shiler Annie (c) Indrs r rear 420 Oak
 Skillinglaw W C (Mildred) leading mn NCSCo r613 S 4th
 Shiloh Baptist Church (c) 721 Walnut
 Shimer Eliz Mrs r16 Live Oaks
 —Ralph emp NCSCo r204 N 3d
 Shimp Chester E (Mary M) inspr NCSCo h19 N Harrison (SPk)
 Shindler Herman (Beulah) USA r17 9th
 Shinn J Marvin (S Jane) clk ACLRR h511 S 2d
 Ship Yard Service Station (Chas S Carter) S Burnett blvd ne cor Southern blvd (SPk)
 Shipley Harliey Capt (Delcine) USA r202 S 3d
 Shipman Albert C (Doshie T) mgr meat dept Marvin C Shipman r819 Grace
 —Emery (c; Rosa) janitor r504 S 10th
 —Frances Mrs r414 Red Cross
 —Geo (c) emp NCSCo r815 S 7th
 —Harry S (Ada) r412 Brunswick
 —Henry C (Daisy C) emp NCSCo h229 Pinecrest pkwy (GT)
 —Jas E (c) pntr r905 N 6th
 —Leslie E (Kath) slsmn Crescent Candy Co r412 Brunswick
 —Louis (c; Inez) lab NCSCo h1112 S 8th

**Wilmington Well & Pump Co.**

Pump Repairs — Irrigation

2824 MARKET ST.

DIAL 5710

Well
Drilling

Budweiser
 "King of Bottled Beer"

*Seeds
 Feeds
 Fertilizers
 Sprayers
 Dusters
 Spray
 Materials*

**CROSS
 SEED
 CO.**

*Planet Jr.
 Tools
 10-12
 MARKET,
 TEL.
 6868*

Belk-Williams Co.

ONE OF CAROLINA'S BEST DEPARTMENT STORES

232-242 N. Front St.

Phone 7741

IDEAL

LAUNDRY

AND DRY CLEANERS

PHONE
6651

SHIPMAN

- Louise (c) maid r915 Dock
- Macon K (c; Isabelle) pntr h905 N 6th
- Marvin C (Ruth C) gro 821 Grace h819 do
- Mary r711 Princess
- R L emp NCSCo r Shipyard Trailer Camp
- R R emp NCSCo r508 N 3d
- Rosa L (c) maid r905 N 6th
- Shipp Casper L emp NCSCo r409 Brunswick
- Earl H (Gertrude B) driver h109 Bryan av (HPk)
- Esther tmkpr NCSCo r10 N VanBuren (SPk)
- Fred r2303 Princess St rd
- Jas D (Lola Mae) h2303 Princess St rd
- Robt W (Almeria C) crane opr NCSCo h10 N VanBuren (SPk)
- Roosevelt (c; Beatrice) hlpr Greenfield Park h913 Queen
- Ruby S clk Underwood Elliott Fisher Co r2303 Princess St rd
- Shipyard Trailer Confectionery (Ernest P Davis) es S Burnett blvd 8s Southern blvd (SPk)
- Trailer Camp Henry T Riley mgr es S Burnett blvd 1 s Southern blvd (SPk)
- Shirer Allie I Mrs h819 Orange
- Shirk Amos D (Rita M) USA r255 Lake Forest pkwy (LF)
- Shirmin Burk Lieut (Harriet) USA r707 Cherry av (A)
- Shivar Edw H (Palmetto) carp h801 S 4th
- Elmo E electn NCSCo r801 S 4th
- Hettie J r406 N 15th
- Lawrence W (Maybell) pntr NCSCo h819 S 5th av
- Tempie r406 N 15th
- Wm E (Kathleen C) crane opr Taylor-Colquitt Co r Carolina Beach rd
- Shiver Jas H (c; Mary P) lab NCSCo h813 N 6th

Louie E. Woodbury Jr. INSURANCE

- Shivers Lonnie (c) asst funeral dir John H Shaw's Sons r314 S 7th
- Shoaf Paul emp NCSCo r9 Court D (LV)
- Shoaff Gerald C (Louise B) tanktester NCSCo h1702 Orange
- Louise B Mrs clk ACLRR h1702 Orange
- Shober E Lillian (c) librarian Wilmington Colored Public Library h717 Red Cross
- Shoemaker Frank R emp NCSCo r10 Pinecrest pkwy (GT)
- J D plmbr r2 Central blvd (SPk)
- Orless H (Jessie S) chrmn County War Price and Rationing Bd h209 N 15th
- Roger emp NCSCo r Shipyard Trailer Camp
- SHOEMAKERS INC.** Edward W Carr Sec-Treas. Office Supplies and Equipment, A B Dick Mimeographs and Supplies, Stationery, Novelties, Fountain Pens, Etc, 206-208 Princess, Tel 2-3332 and 2-3333 (For further information see page 69 Buyers' Guide and left bottom lines)
- Shoff C R (Lucille) mech r708 N 3d
- Sholar Alex M bkpr Brooks Cash Gro Co r204 Central blvd (SPk)
- Alex M jr (Elsie H) clk Hyman Supply Co h14K Chas T Nesbitt Cts
- Herman C (Norma J) bus opr TWPCo h1A Chas T Nesbitt Cts
- Paul P (Gladys M) clk ACLRR h2113 N Park rd (PP)
- Shook Jas R wldr NCSCo r212 Queen
- Ralph C (Helen wldr NCSCo r212 Queen
- Shooter Arth E (Mary H) train dispr ACLRR h315 Grace
- Douglas emp NCSCo r8 Court C (LV)
- Kath S student r315 Grace
- Marvin C (Mary H) emp NCSCo h8 Court C (LV)
- Mary H Mrs slswn Beulah Meil Dress Shop r315 Grace
- Schools Nellie waiter Puritan Cafe
- Theo (Nellie) driver r103½ S Front

R. C. LUCAS & SON

PLUMBING CONTRACTORS

WE CATER TO REPAIR WORK WITH FULLY EQUIPPED TRUCKS

24-Hour Service—All Work Guaranteed

401 Central Blvd. Sunset Park

Phones: 6043-4976

CAROLINA
MILLWORK
CO.

H. A. DeCOVER

SASH, DOORS,
BLINDS, TRIM,
SCREENS,
STAIRS,
FRAMES AND
MOLDINGS

ANYTHING IN
MILLWORK

CORNER 17TH
AND
WOOSTER

PHONE
9715

Appraisals

Bonds

Real Estate

Insurance

Robt. C. Cantwell, Realtors

PHONE 2-3306

212 PRINCESS

Shope J M (Ida B) carp NCSCo h514 Dock
Shore Acres Co Roger Moore pres John J Windley sec-treas real est 238
Princess

—Lynn D (Lucille) r3000 Market
Short Geo (c) emp City Lndry Co r522 N 6th
—Laura (c) h706 Campbell
—Loyal C Capt (Wanda M) USA h69 Lee dr (LF)
Shrier I & Sons (Louis W and Louis W jr) men's clo 34 N Front
—Louis W (Lucille T; I Shrier & Sons) h1509 Grace
—Louis W jr (I Shrier & Sons) r1509 Grace
—Monroe L (Bertha G) h1721 Chestnut
Shue see also Shew
—Alma C Mrs clk Dixie Lndry & Dry Clnrs h1818 Castle
—Clayton L r1818 Castle
—Dewey R (Mary M) emp NCSCo h39 Pinecrest pkwy (GT)
—Fred W (Mammie E) h68 Lee dr (LF)
—Henrietta F Mrs emp NCSCo h1818 Castle
—Ruby I emp NCSCo r39 Pinecrest pkwy (GT)
—Sterling S (Mary S) optician City Optical Co h14 S Washington (SPk)
—Wm F (Willie R) clk Hanover Drug Co r Castle Hayne rd
—Willie R Mrs (Hanover Drug Co) r Castle Hayne rd
Shuffer Wm (c; Louise) lab h13 S 12th
Shuffler Lucile K Mrs prin Sunset Park Sch r Bradley Creek
Shuford Benj (c) lab Boyle Ice Co
—Gertrude (c) emp Crotty Bros N C r RD 1
—Matilda (c) r County Home & Farm
—Nancy L sten Swift & Co Fertilizer Wks r116 S 5th av
—Sarah (c) r116 Magnolia av
Shugart Carolyn H Mrs clk Jarman's Pharmacy

COASTAL AND VICTORY CABS

TAXI --- **4464 or**
2-1303

Shumaker A L wldr r220 N 2d
—R W (Mildred C) carp NCSCo h210½ N 11th
Shumate Paul W Lieut Col (Ruth) USA h4 Magnolia pl (O)
Shumpert Harry N (Sarah B) h104 N 23d
—John emp NCSCo r109½ S Front
Shuping Jacob A (Frances A) ship ftr NCSCo h512 Church
Shurrom W R emp NCSCo r513 N 3d
Shute J W emp NCSCo r White House Hotel
—John clk Congress Billiard Parlor r White House Hotel
Shytle B Frank (Geneva N) mach NCSCo h419 Grace
—Geneva N Mrs altwn Belk-Williams Co h419 Grace
—John M (Ona R) mech MacMillan & Cameron Co h311 S 16th
Sibley Clinton G (Annie B E) gen mgr ACLRR h1917 Market
Sidberry Allen (c) h920 S 11th
—Carrie M (c) maid r1111 Dock
—Chneider (c) USA r120 Orange
—Jessie M (c) cook Tileston Sch r1011 (711½) Shaw's al
—John (c) lab r1011 Cape Fear al
—Lillie M (c) prsr Sam Lee Lndry r915 Murphy's al
—Monroe (c; Eloise) h1118 Meadows
—Prince A (Rachel M) wldr NCSCo h13 Court Q (LV)
—Reuben (c) lab NCSCo r606 Dickinson
—Richd (c) r1115 N 6th
—Sallie (c) maid r115 Magnolia av
—Walter W meat ctr T Lester Brown r1519 Castle
Sidbury Alice (c) h1210 Princess
—Anna (c) nurse maid h1008 Dawson
—Archie W (Mary A) clk ACLRR h815 Orange
—Archie W jr USA r815 Orange
—Callie P (wid Richd W) h610 S 16th

**Sneed's Cycle Co.**

J. R. Sneed "Since 1914"

114 Market

Tel. 6022

Fishing Tackle, Bicycles, Radios, Sporting Goods

**BRUNSWICK
HOTEL**Under
New
ManagementReason-
able
RatesN. Front
at
GraceTEL.
4365made
Purely for
You**SALLY****ANN**Bread
Pies
Cakes
Pastries**ROYAL
BAKERY**OFFICE AND
RETAIL STORE
1306-1308
MARKETTel.
7171

**FEEL
FRESH
DRINK
ORANGE-
CRUSH**



**ELECTRIC
BOTTLING
CO.**

**Bottlers
and
Distributors**
A Full Line of
Assorted Soda's
TEL.
6262



City Laundry Co.

26 N. 2nd St.

Phone 4455

**Complete
Dry
Cleaning
Service**

SIDBURY

- Chas H (Jane) stockmn The Grocerteria No 1 h2021 Woolcott av (CP)
- Doris G sten Franklin Agcy r117 S Jackson (SPk)
- Earl (c) lab r605 Church
- Earl H clk PO
- Edw (c) lab Taylor-Colquitt Co r1101 Millis al
- Forest M (Leona R) wldr NCSCo h113 Ivey dr
- Gwendolyn ofc sec r117 S Jackson (SPk)
- H DeWitt (Lillie) plmbr NCSCo h807 S 5th av
- Hazel (c) h417 Clay
- J Buren (Willie D) phys 15 N 5th av
- Jas (Nola R) USA r220 N 4th
- John dispr Seashore Trans Co r RD 3
- Lacy jr (Leola E) burner NCSCo r202 Castle
- Lacy C (Doris M) rte mn Ideal Lndry & Dry Clnrs h117 S Jackson (SPk)
- Leola E Mrs prfrdr Wmtn Star-News h202 Castle
- Louise (c) Indrwrk r909½ Love
- Maria B (c) h606 Dickinson
- Mary (c) r605 Church
- Mason (Leona) wldr NCSCo h113 Ivey cir
- Monroe (c; Eloise) h1118 Meadows
- Ravenswood (Ida B) agcy acct ACLRR r Scotts Hill
- Richmond (c; Lillie M) carp r605 S 8th
- Rosa (c) r605 Church
- Walter (c; Sarah) lab h802 Church St al
- Walter (c; Lillie M) prsr h1003 Castle
- Wm A (c; Leanna) lab NCSCo h501 S 14th
- Wm F (Lenora) mtce mn MacMillan & Cameron Co r RD 2
- Sides Garland (Lena) policemn r205 Red Cross
- Wilburn liemn NCSCo h308 S 3d apt 27

ALBERT F. PERRY
INSURANCE — BONDS

230 Princess St.

Dial 4403

Siegfried Jacob J (Floy N) pntr r American Legion Trailer Camp

- Ruben J (Hazel) USA r211 Wooster
- Sierak Reba B smstrs Southland Mig Co
- Sifford Rufus emp NCSCo r202 Wrightsville av (CP)
- Signonelli Chas r206 N 2d
- Sikes see also Sykes
- Agnes (wid Horace S) h405 Brunswick
- Earl (Laeuna) r2114 Barnett av (CP)
- Elbert W clk County ABC Bd r405 Brunswick
- Faire student r713 Chestnut
- Frank H mgr M & J Finance Crpr and Used Car Exch r Greenfield Lake
- John R automatic opr WUTelCo r713 Chestnut
- Leamon E (Goldie B) policemn h1012 N 4th
- Leon H (Mary L) ins agt h135 Colonial Village
- Paul J (Dorothy) wldr NCSCo h126 S Harrison (SPk)
- Ruby H Mrs (Mademoiselle Shoppe) r22 N Front
- Thurmon D (Ruby H; Mademoiselle Shoppe) h22 N Front
- Wade H pntr r713 Chestnut
- Silas Geo (World Sls Co) r813 N 3d
- Siler Jas W (Florence L) emp E S Piver & Son h311 N 5th
- Julius wldr NCSCo r1406 Rankin
- Louise C clk ACLRR r1907 Princess
- Sills Mart (c) h Corbett's Hill RD 1
- Robt W jr USN r1920 Princess
- W R carp r504 N 4th
- Silva Donie E (wid John E) h814 N 5th av
- Ethel C Mrs clk Tom's News r513 N 3d
- Mabel McD clk ACLRR h814 N 5th av
- Shelton (Clementian) r513 N 3d
- Silver Henry emp NCSCo r211 Red Cross
- Jeremiah (c; Virginia) emp NCSCo h901 S 14th

**NORRIS'
NEWS
STAND**

C. L. NORRIS
Prop.

Complete Line of

Magazines
Newspapers
and
Express
Money Orders
Tobacco
Cigars
Cigarettes
and
Soft Drinks

104

RED CROSS

Tel. 7462

Serving
The South
For Over

75 Years

HONNET
1867 - CO.

14 No. Front

— Tel. 2-3736

**Jewelers
Silversmiths
Repairers**

F. E. LIVINGSTON & CO.

**REAL ESTATE
RENTS** **INSURANCE
FIRE—CASUALTY**

240 Princess St.

Phone 6047

SILVER

- Joan r211 Red Cross
- John D emp NCSCo r Shipyard Trailer Camp
- Silverman Mamie r14 S 8th
- Ray sten ACLRR h14 S 8th
- Ruth M sten ACLRR r14 S 8th
- Silves Edw (Dorsie W) eng NCSCo r310 N 5th av
- Silvia Danl S (Harriett) supvr NCSCo h1902 Church
- Simkins W Gerard (Ellen H) asst mgr Wertheimer Bag Co h102 Country Club blvd
- Simmons A B emp NCSCo r1117 S 7th
- A Bruce (Lillian) pkr hd Spofford Mills h62 Spofford Mills Village
- Aaron (c) lab ACLRR r615 N 8th
- Addie (c) r712 Swann
- Albert D (Jennie A) plmbr NCSCo h1506 S 3d
- Alice (c) student r103 S 13th
- Andrew J (Estelle O) burner NCSCo r409 Queen
- Arth (c; Ella M) waiter Jas Walker Mem Hosp r5E Robt R Taylor Homes
- Augusta (c) r922 Rankin
- Bernice mech Peterson-Barnes Mtr Co
- Bessie (c) dom r615 Campbell
- Bessie Mrs smstrs Southland Mfg Co r703 S Front
- Calvin (c; Rosa) lab h414 Wallace al
- Chas (c; Ruth) driller NCSCo r618 Queen
- Chas H (Lillian) spl del msngr PO h507 S 5th av
- Chas M (Stella) slubber hd Spofford Mills h163 Spofford Mills Village
- Cornelius B Rev (c; Effie) lab Johnson Cotton Co h1115 N 7th
- Daisy L (wid Geo) watch repr 11 S 2d h616 S 5th
- David (c) lab Longley Plmbg Supply Co
- Dennon ftr NCSCo r22 N Washington (SPk)



**David
Jacobi
Supply
Co.**



**Paints
Hardware
Paper
Products
Hotel
Supplies
Rope**

• 101
S. FRONT
Tel.
9451



Sales Service

Batson Motor Co.

1102 MARKET TEL. 4545



- Eliz (c) maid r610 Wright
- Essie (c) gro 1005 S 7th h1002 do
- Estelle (c) cook h708 S 8th
- Ethel J Mrs marker and assorter City Lndry Co
- Evelyn cook Peacock Alley Soda Shop r1307 Glenn
- Frank (Quantinia) emp NCSCo r308 S 2d
- Fred (c) cook r502 S 10th

SIMMONS G C & SON (James S Simmons), Lock and Gunsmiths 11 S 2d

- G L emp NCSCo r Sunset Lodge
- Geneva (c) waiter r502½ McRae
- Geo (c) emp J Herbert Bate Co
- Glenn (c; Emma) lab NCSCo r722 Campbell
- Harry G burner NCSCo r142 Spofford Mills Village
- Hattie (c) h712 Swann
- Henry (c; Mabel) lab r110 S 10th
- Henry L (c) lab r510 S 10th
- Hobart emp NCSCo r210 N 3d
- Horace H (Jewel) emp NCSCo h15 Court J (LV)
- Horace R (Ruth) wldr NCSCo h16 Court M (LV)
- Ira W (Irene O) tmkpr NCSCo h604 Queen
- Irvin msngr ACLRR r10 N 9th
- J B emp NCSCo r513 N 3d
- J L emp NCSCo r402 N 4th
- Jas (c) driver r513 Brunswick
- Jas (c) lab r705 Brunswick
- Jas (c) lab NCSCo r415 N 7th
- Jas S (Violet; G C Simmons & Son) h13F Chas T Nesbitt Cts
- Jeffrey (c; Mattie) lab Seaboard Ry h20G Robt R Taylor Homes
- Jerry (c; Mary) emp J Herbert Bate Co h103 S 13th
- John (c; Jeannette) clo prsr r708 S 8th.

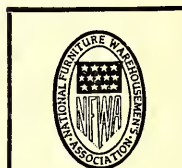

**FARRAR
TRANSFER
& STORAGE
WAREHOUSE**

*Fireproof
Warehouse*

**Household Goods
Merchandise
STORAGE**

**Local and Long
Distance
MOVING**

Agent:
**ALLIED VAN
LINES**

1121
S. FRONT ST.
Tel. 5317



SNEEDEN-YORK CO.

**REFRIGERATION—AIR CONDITIONING
ATHLETIC SUPPLIES**

115 MARKET

TEL. 9761

EDWARD C. CRAFT

Member of
American
Institute of
Accountants

North Carolina
Assn. of C.P.A.'s

**Certified
Public
Account-
ant**

**Audits
Systems
Tax Service**

**22-23 Trust
Bldg.**

Phone
5587

P. O. Box 552

The Wilmington Savings & Trust Company

Member Federal Reserve System and Federal Deposit Insurance Corp.
Capital, \$300,000.00 Surplus, \$600,000.00

SIMMONS

- John (c) lab r312 Anderson
- John T (c; Frances) lab h809 Russell's al
- Jos W (c; Bessie) lab NCSCo h1007 N 5th av
- Josephine (c) h908 S 5th av
- Kittie clk ACLRR r109 N 5th av
- Lemuel (c) r922 Rankin
- Leo slsmn Royal Bky r402 N 13th
- Leon emp NCSCo r13 Montgomery av
- Leroy (c; Willie) stevedore h214 Cowan
- Louis emp NCSCo r Chas W DeVere
- Louis M (c; Eliz P) hlpr Standard Oil Co h922 Rankin
- Lula r Archie Bland
- Lula (c) maid h5E Robt R Taylor Homes
- Margt (c) r1207 Queen
- Maria (c) h1205 S 8th
- Mary (c) nurse WPA r815 McCrae
- Mary E clk r308 N 7th
- Napoleon (c) lab r706 Red Cross
- Nellie N Mrs bus opr TWPCo r Lake Village
- Nellie N Mrs bus opr TWPCo r Lake Village T 17
- Oliver D (Addie) slubber hd Spofford Mills h142 Spofford Mills Village
- Paul (c) lab NCSCo r520 Bladen
- Pearl clk NCSCo h17C Chas T Nesbitt Cts
- Peggy L (c) maid r610 Woods
- Ralph L (Meda W) emp NCSCo h104 Pinecrest pkwy (GT)
- Ralph L jr emp NCSCo r104 Pinecrest pkwy (GT)
- Ray emp NCSCo r102 N MacMillan av RD 2 (Wpk)
- Raymond H (Vera M) emp NCSCo r113½ Dock

H. F. Wilder Real Estate Agency

Sales — Rentals

207 Princess

Tel. 4932

HANOVER

Building & Loan Association
Series—January, April, July, October

3% PAID ON SAVINGS

207 Princess

Tel. 4932

Pickard's

Fishing
Tackle

Sporting
Goods

Johnson
Outboard
Motors

Bicycles

209

Market St.

PHONE
2-3224

- Robt M (Geraldine B) h208 N 19th
 - Roy emp NCSCo r402 N 4th
 - Ruth (c) h310 Campbell
 - Stella E splr Spofford Mills
 - Thos I msngr ACLRR r10 N 9th
 - Thurman handyman Donnelly Constr Co r Seagate
 - Tincy lndrywkr Modern Lndry & Dry Clnrs
 - Tryfennie (c) cook StMary's Catholic Sch
 - Violet clk ACLRR r110 N 4th
 - Vivian wldr NCSCo r320 Chestnut
 - W H emp NCSCo r215 Walnut
 - Wade H burner NCSCo r1506 S 3d
 - Walter (c) stevedore r1018 N 8th
 - Walter W (Nellie E) emp NCSCo h17 Court T (LV)
 - Wm (c) lab Boyle Ice Co r1017 N 6th
- Simms see also Sims and Symmes
- Carrie (c) hlpr Olympia Cafe r518 Bladen
 - Ella (c) h7 S 11th
 - Fred (Tessie) h234 Brookwood av
 - Geo (c; Sallie) lab NCSCo r808 S 9th
 - Paul (c; Henrietta) lab r611 McCrae
- Simon Abr (Gussie B) dept store 617 Castle h206 N 13th
- Albert L (Charlotte G) safety inspr NCSCo r1900 Woolcott av (CP)
 - Albert S (Margt B) mgr h111 S VanBuren (SPk)
 - Annie B (c) prsr Lem Sing Lndry r1311 N 7th
 - Donald Lieut (Lois) USA r120 Park av (O)
 - Dorothy clk r206 N 13th
 - Geneva B Mrs sten Cash Coal & Builders Supply Co r216 Church
 - Geo J (Emma L) tailor 114 Princess h203 S 8th
 - Grant (c; Gazzie) swtchmn NCSCo h714 Church
 - Henrietta (c) r913 Miller
 - Henry (c) wrapper Royal Bky

**WILL
REHDER
FLORIST**

CUT FLOWERS
FUNERAL DESIGNS

Flowers by Wire

"Say It With Flowers"

121 N. FRONT - TEL. 9649

White's

PASTEURIZED
DAIRY PRODUCTS

QUALITY YOU CAN
TASTE
PHONE 6681

SIMON

- Henry F (Geneva B) USMC r216 Church
- Izetta (c) emp Sou Box & Lbr Co r1106 Red Cross
- Jesse (c) emp NCSCo r208 S 11th
- Jos (Dorothy S) slsmn Abr Simon r206 N 13th
- Lucille (c) Indrywkr r825 Fanning
- Lois W Mrs sten Housing Authority of the City of Wmtn r120 Park av (O)
- Mary (c) h1106 Rankin
- Mattie (c) emp City Lndry Co
- Nelson (Colleen F) mach NCSCo h7 N Burnett blvd (SPk)
- Robt N (Margt S) h408 Carolina av (SPk)
- Theo (c; Izetta) chipper NCSCo r1106 Rankin
- W A Co (Wm A Simon) genl contrs 309½ Marsteller
- Wm (c) emp NCSCo r714 Church
- Wm A (Jesse E; W A Simon Co) h1110 S 4th
- Woodrow (c; Annie B) rigger NCSCo r1311 N 7th
- Simons Ellyee smstrs Southland Mfg Co r1506 S 3d
- Geo (c; Annie) emp NCSCo h914 Cleveland al
- Isaac (c) lab NCSCo r1414 N 7th
- Margie slswn F W Woolworth Co r Carolina Beach rd RD 2
- Simonson Jas H Lieut USA r2912 Market
- Simpkins Eleanor clk Saunders Drug Store r Jas M Simpkins
- Gus (c) lab r1211 N 10th
- Jas M (Willie M) mach NCSCo h ss Wrightsville tpk RD 2 2 e Meares rd (HPk)
- Jas C USA r Jas M Simpkins
- Joshua A (c; Essie) emp NCSCo h716 Orange
- Maxine E emp Saunders Drug Store r512 Ann

AIR-CONDITIONED	HOTEL CAPE FEAR CHESTNUT and 2d STREETS	RATES
COFFEE SHOP		REASONABLE
MODERN		FIREPROOF
CONNECTING		ON U.S. HWYS.
GARAGE		# 17,74,76,117

- Needham A (Rosa) barber Palace Barber Shop h512 Ann
- Willie M F Mrs clk ACLRR r RD 2 (HPk)
- Simpson Adolph (c) chipper NCSCo r708 Church
- Annabel (c) cook r1213 Love
- Annie B (c) Indrywkr Ideal Lndry & Dry Clnrs h1213 Love
- Arden L (Lola M) ftr NCSCo h3 Court T (LV)
- Boyce (Ada M) emp NCSCo h ns Wrightsville tpk RD 2 1 e Page av (A)
- C D checker NCSCo r911 Market
- Charity (c) dom h512 Nixon al
- Chas A (Myrtle L) h41 Lake Forest pkwy (LF)
- Chas E jr (Nancy E) mgr City Optical Co h218 Keaton av (B)
- Chas L (P Valeria) carp ACLRR h2 Castle
- Clarence L (Rosa L) mach NCSCo h14 Court S. (LV)
- Dorothy (c) maid r908 Wooster
- Dorothy E Mrs clk U S War Dept Eng r808 Cherry av (A)
- E S driver r111 Walnut
- Edw (c; Lois) driller NCSCo r1607 Rankin
- Edw T (c; Geneva B) driver White Ice Cream & Milk Co r908 S 7th
- Erma r21 Spofford Mills Village
- Fletcher (c; Ida M) emp NCSCo r25 Mercer av
- Florence I slswn Belk-Williams Co r20 N 5th av
- Grace (c) dom r212 N 10th
- Harry Z (Besse) supply hd Spofford Mills h21 Spofford Mills Village
- Hazel (c) dom r212 N 10th
- Henry (c) lab NCSCo r916 Starkey's al
- Inez (c) cook r812 S 7th
- J Brevard (Clara K) eng r502 Castle
- J E emp NCSCo r Shipyard Trailer Camp
- Jas (c) emp J Herbert Bate Co
- Jas A (c; Amelia) lab Am Molasses Co h222 S 12th
- Jas P (c) hlpr Wmtn Iron Wks r RD 1
- Jas R (c) emp NCSCo r915 Ann

LESLIE R. HUMMELL
Representing
INSURANCE
AETNA LIFE — NATIONAL LIFE
PRUDENTIAL INS. CO. of AMERICA

Also Rep. Large Reliable Stock Companies For Fire and General Insurance
232 PRINCESS PHONE 6118

**McKee
Bros.
ICE
&
COAL CO.**

TEL.

6327

RED-ASH

COAL

For a

HOT

FIRE

710 Castle

and

601 Greenfield

307-309 North Front St.

— Tel. 6626 —

SEARS, ROEBUCK AND CO.

Wilmington, N. C.



Finkelstein's

- Diamonds
- Watches
- Jewelry

**CLOTHING
SPORTS
WEAR**

**Work Clothes
Uniforms and
Equipment**

6 - 8

S. Front

TEL.

5 6 6 2



SIMPSON

- Jesse C (c) emp White Ice Cream & Milk Co h616 S 11th
- John (c; Edna H) cement fnshr h212 N 10th
- John (c; Hattie) lab NCSCo r rear 900 Dickinson
- Jos A cranemn NCSCo r123 Brookwood av
- Katie (c) emp Crotty Bros N C r25 Mercer av
- Leroy (c) janitor Cape Fear Hotel r812 S 10th
- Lizzie (c) cook h310 McRae
- Lizzie (c) dom r1018 Princess
- Lucretia (c) lndry wkr r705 Nixon
- Mabel (c) lndry wkr r1213 Love
- Madoline (c) dom r226 McRae
- Mary L (c) emp White Ice Cream & Milk Co r609 S 14th
- Mildred (c) r913 Ann
- Mildred (c) emp Sou Box & Lbr Co r116 King
- Minnie O (wid Geo B) r428 Carolina av (SPk)
- Oscar R (Lillie M) agt Met Life Ins Co r4 Crane (Wrightsville Beach)
- Paul emp NCSCo r Sunset Lodge
- Preston (c) lab r812 S 10th
- Richd (c; Ruth) lab NCSCo r rear 900 Dickinson
- Robt emp NCSCo r205 Grace
- Roy (c) lab NCSCo r608 Red Cross
- Roy L (c) delmn r1213 Love
- Saml ctr Southland Mfg Co
- Saml (c; Essie M) emp NCSCo r608 S 7th
- Saml (c) porter H F Wilder Real Est Agcy
- Saml A (Alma C) piece wkr Taylor-Colquitt Co h4E Chas T Nesbitt Cts
- Sarah (c) lndry wkr Ideal Lndry & Dry Clnrs h rear 900 Dickinson



- Sarah (c) maid r705 Harnett
- Susan clk NCSCo r418 S 3d
- Taylor F USA PO Inspr r Whiteville
- Thos (c) lab Johnson Cotton Co r705 Harnett
- Velma nurse Jas Walker Mem Hosp r do
- Walter S Lieut (Kathryn) USA r1717 Orange
- Wm (c; Sallie F) gdnr Greenfield Park r705 McRae
- Wm (c; Lulu) lab h705 Nixon
- Wm M (Willie C) h418 Chestnut
- Willie M Mrs dental asst Neill A Culbreth

Sims see also Simms and Symmes

- Dewey R emp NCSCo r214 Red Cross
- Douglas (Violet) driver h137 Colonial Village
- E E emp NCSCo r Shipyard Trailer Camp
- Ernest driller NCSCo r201 S 5th av
- Jerry (c) pntr h819 Bladen
- John (c; Mary) h116 StJames av
- Lewis carp r517 Chestnut
- Marion (c) emp Saunders Drug Store r518 Bladen
- Mose (c) driller NCSCo r219 McRae
- Ruth G Mrs sten r37 Pinecrest pkwy (GT)

Sinclair Bertha M (wid Andrew) r309 Ann

- Cameron (Ruth F) wldr NCSCo r1505 Princess
- David C jr lawyer 244 Princess R17 r121 Nun
- Frank M (Sarah C) shoe repr ss Masonboro av 1 e Wrightsville tpk RD 2 (WPK)
- Frank M USA r Robey T Sinclair
- Geo R student r Robey T Sinclair
- Jeanie r Richd F Beasley
- Margt student r Robey T Sinclair

**H. G.
Latimer
& Son**

Wallace Bldg.
Phone 2-3856

Insurance

**Sound
Protection**

**PROMPT
SERVICE**

Substantial
Savings on
Premiums
for
Desirable
Risks



**The Insured
Peoples Building & Loan
ASSOCIATION**

Wm. M. Hill, Sec. Low Cost Real Estate Loans
112 PRINCESS TELS. 2-3371, 2-3372

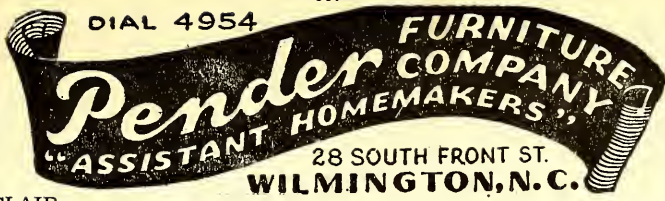

SINCLAIR

- Margt S (wid David) h121 Nun
- Ralph emp NCSCo r315 Chestnut
- Ralph L Lieut (Frances J) USA r309 Ann
- SINCLAIR REFINING CO, Duncan P Niven Mgr, Gasoline, Fuel Oil and Pennsylvania Motor Oil, S 2d cor Kidder, PO Box 1048, Tel 7418**
- Refining Co Cape Fear Terminal Co agts terminal ft Wright
- Robey T (Sarah M) frt claim agt ACLRR h ns Wrightsville tpk RD 2 1 e 6th (WPK)
- Robey T jr USA r Robey T Sinclair
- Saml (Lillian S) shipwright NCSCo r106 N 10th
- Wm A emp NCSCo r Richd F Beasley
- Sindab Timothy (c) lab r610 McRae
- Sing Oil Co (Jos P Singletary) fill sta 1025 N 4th
- Singer Sewing Machine Co H Carson Byrd mgr 304 N Front
- Single General B (c; Corinne) emp NCSCo h717 Wycroff
- Singletary Bert L (Jane E) wldr NCSCo h108½ N 23d
- Bruce (c; Ruby) prsr Ideal Lndry & Dry Clnrs r812 Gwynn
- Carrie (c) r618 Bladen
- Chas (c) clk Brooklyn Fish Mkt r618 Bladen
- Daisy Mrs waiter Ship Yard Service Sta r Houseboat ft Church
- Eug C emp NCSCo r2110 Barnett av (CP)
- Gladys (c) r618 Bladen
- Hal wldr NCSCo r319 Chestnut
- J M emp NCSCo r15½ Princess
- J Snowden (Virginia R) wldr NCSCo h212½ N 11th
- J Sterling (Minnie M) emp Broadfoot Iron Wks h214 Castle
- Jack (c; Sadie) lab
- Jas (c) h1111 Gwynn

CHARLES S. LOWRIMORE

CERTIFIED PUBLIC ACCOUNTANT
TAX CONSULTANT

708 Murchison Bldg.

209 N. Front

Tel. 4421

- Jas c; Mabel) lab NCSCo h618 Bladen
- Jas (c) lab NCSCo h305 McRae
- Jane clk NCSCo r224 S 4th
- Jos P (Eliz A; Sing Oil Co) r234 Brookwood av
- Jos P (Zettie) ftr NCSCo r810 S Front
- Lonnie A (Eliza) eng Cape Fear Towing Co r Town Creek
- Lucille Mrs meter rdr TWPCo r1824 Castle
- Ray emp NCSCo r14 S 6th
- Rupert B (Sarah M) finance acct U S War Dept Eng r 3 N Harrison (SPk)
- Sarah M Mrs clk U S War Dept Eng r 3 N Harrison (SPK)
- Ulmer (Deliah B) USA r1207 Princess
- Wm E dep. County Sheriff r Wrightsville Beach
- Singleton Anna (c) maid h715 S 11th
- Archie (c) lab r rear 711 N 2d
- Aubrey C (Hazel) ftr NCSCo h10 Court N (LV)
- B E r223 S 13th
- Buster (c; Dinia) lab NCSCo r514 Brunswick
- Dennis (c; Viola) lab NCSCo r1110 Fanning
- Fred (c; Queen) lab NCSCo h23D Robt R Taylor Homes
- Fredk F (Zora H) store kpr Taylor-Colquitt Co h2208 Barnett av (CP)
- Geo (c; Ruth) yd mn Becker Coal & Bldrs Sup Co h607 S 11th
- Hilliard (c; Lillie M) emp NCSCo h2A Robt R Taylor Homes
- Jas (c; Gertrude) emp NCSCo r1201 Castle
- Jas (c; Cora L) lab r705 Gaylords al
- John emp NCSCo r211 Orange
- Josephine (c) farm wkr h1212 N 6th
- Laurens Major (Inez W) USA r1402 Princess
- Louis E (Rena) wldr NCSCo h115 S Front 2d fl
- Louise (c) cook h414 Haynes al

T. W. WOOD and SONS

"Seedsmen Since 1879"

Seeds, Feeds, Bulbs, Plants, Fertilizers, Etc.

317-19 N. FRONT

TEL. 4620



There's
nothing
like

GAS

for

COOKING
REFRIGERATION
WATER
HEATING
HOUSE
HEATING

**TIDE
WATER
POWER
CO.**

Tel. 4411

READ

STAR-NEWS

PAPERS

Morning
Evening
Sunday

McGRATH & CO.
MUSICAL INSTRUMENTS — PIANOS
RADIOS AND REPAIRS

Phone 2-3546

108 Market St.



CITY OPTICAL CO.

OPTICAL SUPREMACY

218 N. Front St.

Phone 7236

THOS. B. LILLY

Owner and
General Manager

SINGLETON

- March (c) hlpr NCSCo r1226 Brooklyn
- Mary (c) maid h1226 Brooklyn
- Otis (c) lab r714 Hanby al
- Pearl (c) cook r916 Starkey's al
- Queen (c) janitor Williston Primary Sch r23D Robt R Taylor Homes
- Quincy (Annie M) lab h322 Kellogg al
- Ray (c; Lizzie M) lab NCSCo h914 Schutt al
- Richd (c; Ruth E) servwn Hughes Bros r707 Wooster
- Saml (c; Louise) lab ACLRR h1219 N 9th
- Sarah (c) Indrs h1410 Church
- Sylvia (c) maid r914 Schutt al
- W M (c) lab Donnelly Constr Co
- Wm (c; Roberta) emp NCSCo h1120 N 9th
- Wm H Rev (c; Mary J) pastor StJohn AME Ch h24A Robt R Taylor Homes
- Wm R (Blanche C) pipe ftr NCSCo h12 S 8th
- Zora H Mrs clk Anthony A Hobbs h2208 Barnett av (CP)
- Singley Gus wldr NCSCo r307 Chestnut
- Sink Gene jr (Grace A) emp NCSCo h5 Terrace Walk (GT)
- Richd M (Vivian T) electr NCSCo h119 Morningside dr
- Vivian T Mrs tchr Chestnut St Sch h119 Morningside dr
- Sinkler Geo (c) lab NCSCo r826½ Fanning
- Sipe Loy emp NCSCo r705 S 6th
- Sirl Earl clk Big Star Stores
- Sirower Bernard (Esther H) dept mgr Finkelstein's h613 Grace
- Sisk Geo emp NCSCo r208 Grace
- Henry USN r3A Chas T Nesbitt Cts
- J C emp NCSCo r N C S Co Appr Dormitory

BE Goodrich
Silvertown Stores

14 NO. 3d

TEL 7560

Switch To
Goodrich
1st in Rubber

- Tires
- Batteries
- Radios
- Bicycles

- Lena M (wid Jas) emp Crotty Bros N C h3A Chas T Nesbitt Cts
- Robt M (Drucilla) emp White Ice Cream & Milk Co h ns Masonboro av 1 e Peachtree RD 2 (Wpk)
- Sissom Robt emp ACLRR r120 Red Cross
- Wm emp NCSCo r205 Windsor dr (GA)
- Sistad Arden W Lieut (Pearl) USA r13 Park av (Wpk)
- Sisters of Mercy in charge StMary's Catholic Sch & StMary's Convent 405 Ann
- Sistrunk Eliz J slswn Heller Military Officers Shop r20 Borden av (B)
- Geo (Virginia) USA r202 Castle
- Jas B USA r20 Borden av (B)
- Justus USA r20 Borden av (B)
- Simpson F (Minnie) supt h20 Borden av (B)
- Simpson F jr USA r20 Borden av (B)
- Sixth Street Adventist Church Rev Jas R Lee pastor 502 S 6th
- Sizemore Orville S checker NCSCo r915 S 4th
- Skelton Anna Mrs waiter r208 McRae apt 5
- Sketers Leafuel (c; Lessia) lab NCSCo h920 S 14th
- Robt L (Addie E) mech TWPCo r316 Bronx av
- Skinner Geo H (Dorothy M) formn r108 N 13th
- L H emp ACLRR r Bradley's Creek
- Margt McC clk TWPCo r Bradley's Creek
- Myra B Mrs emp Belk-Williams Co r107 S 7th
- Ruth J clk TWPCo r2501 Princess St rd
- Wm (c) lab NCSCo r310 McRae
- Wm O (Lena M) prs room formn Wmtn Star-News h401 6. 13th
- Skipper Adrian typist r519 S 4th
- Alice V (wid Richd) emp White Ice Cream & Milk Co h810 S 2d
- Amoret I hlpr Am Bakeries Co r Leland
- Blanche r Wm B Klander

FOY, ROE & CO.

“Dependable Outdoor Wear for Men”

9-11 NO. FRONT

TEL. 5923



The Morris Plan Bank

of Wilmington

"The Bank For The Individual"
SAVINGS AND LOANS

Member Federal Deposit Insurance Corporation

SKIPPER

- Clarence D (Ida M) barber Wenberg's Barber Shop r Seagate
- Claude (Florence) wldr NCSCo r117 Castle
- Cora L Mrs r912 S 2d
- Doris H Mrs r102 Orange
- E J driver E A Rusher Co r916 N 4th
- F Lucille F Mrs clk Hall's Castle St Drug Store r 304 Wright
- Fred (c; Charlotte) ship ftr NCSCo h1220 McRae al
- Fred (c) lab r618½ Nixon
- Gladys r314 Red Cross
- Gladys Mrs trimmer Southland Mfg Co h4L Chas T Nesbitt Cts
- Grover C (Julia T) emp ACLRR h314 Red Cross
- Harry L (Florence) electn NCSCo h212 Mercer av
- Henry O (Sally D) barber 21 S 2d
- J H carp r420 N 2d
- Jas (Willie M) shipwright NCSCo h117 Castle
- Jane smstrs Southland Mfg Co
- Janie slswn Wonder Dress Shop r217 Dock
- John (c) emp Crotty Bros N C r705 Red Cross
- Kathleen M clk ACLRR r210 N 10th
- Lawson T C (Bertha W) clk ACLRR h210 N 11th
- Leah A slswn Belk-Williams Co r519 S 4th
- Letha wrapper Am Bakeries Co r103½ S Front
- Love (Etta) h307 N 2d
- Lula M slswn X Dept Store r Leland
- Marson C (Myrtle M) bus opr TWPCo h122 S 9th apt 1
- Mary (wid Chas H) r507 S 5th av
- Mary J r415 S 17th

Goodyear

Tires

Radios

Auto Parts

Batteries

— CONVENIENT TERMS —

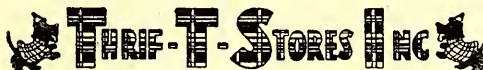

25 So. Front St.

Tel. 2-3972

Home

Furnishings

Gold Seal

Congoleum

Manhattan

Watches

- Myronie F (Pearl) mach h216 Castle
- R L barber Henry O Skipper r RD 2
- Robt L (Addie E) mech TWPCo h316 Bronx av
- Robt L (Annie L) pntr NCSCo h912 S 2d
- Susan G (wid Wm I) h806 S Front
- Thos H (Hazel Z; Orton Cigar Store) h410 S 17th
- Van lab City St Dept r606 Castle
- Vera I Mrs stuffer Swift & Co r722 S 3d
- Wm C (Dorothy) plmbr NCSCo h804 S Front
- Wm H USA r210 N 11th
- Skittlethorp Cora r County Home & Farm
- Slack Herbert W (Louise M) agt Met Life Ins Co h110 Jefferson (SPk)
- Slade Fannie (c) cook 51 Spofford Mills Village
- Henry (c) hplr r828 Wooster al
- Wm (c) emp Broadfoot Iron Wks
- Slagle Jos L emp NCSCo r12 Pinecrest pkwy (GT)
- Mary E nurse Jas Walker Mem Hosp r do
- Ray B (Hortense B) mach accounter NCSCo h125 Morningside dr
- Slater Otis (c; Virginia) lab NCSCo r608 Anderson
- Riley (c; Mary) lab NCSCo r908 Green
- Vernon G (Lilly) USA r225 Williams
- Slaton Geo M emp NCSCo r Shipyard Trailer Camp
- Slaughter Geo R Lieut (Leon E) USA r806 Market
- John M (Lola B) h59 Lee dr (LF)
- Robt P (Lelia) emp NCSCo r102 Audubon blvd (A)
- Wm USN r102 Audubon blvd (A)
- Slayton Jas (Ruth M) emp Broadfoot Iron Wks h312½ Queen
- Nancy B wldr NCSCo r312½ Queen
- Thos (Margt) emp Broadfoot Iron Wks h312 Queen
- Slibeck Barbara S Mrs slswn F W Woolworth Co r2112 South Park rd

E. L. MATHEWS

Agent EQUITABLE LIFE

Fire — Accident and Health — Auto — Liability — Bonds

901 MURCHISON BLDG.

PHONE 7125

J. B. McCABE & CO.

W. C. Nichols,
C.P.A.

Certified
Public
Accountants

Murchison
Building

PHONE
5151

THE BAXLEY COMPANY

(Spurgeon Baxley)

Direct-Mail
and
Newspaper
Advertising

SEE US FOR
MIMEOGRAPH-
ING
MULTIGRAPH-
ING
ENGRAVING
LITHOGRAPH-
ING
ADVERTISING
SPECIALTIES
CALENDARS
IDENTIFICATION
BADGES
SOCIAL
SECURITY
CARDS
DECALCOMANIA
TRANSFERS

204 Willetts
Bldg.
(118-122
Princess St.)

PHONE
6873

WMFD
YOUR
BLUE NETWORK
STATION
1400
ON YOUR DIAL



WILMINGTON
N. C.
TELEPHONE
4840

Efird's
DEPARTMENT STORE

All That's New and
Up-to-Date at prices
that will please you.

Sloan Alex (c; Gertrude) porter Wmtn Prtg Co h726 Woods
—Alex jr (c) student r726 Woods
—Annie K sten ACLRR r Geo Sloan
—Bertie (wid John G) r1606 Orange
—David B (Christine F) phys 209 N Front R307 h10 Magnolia pl (O)
—David D (Janie R) tmkpr ACLRR h21 S 9th
—Edith (c) maid r710 Dickinson
—Edw emp NCSCo r410 N 3d
—Geo (Douglas C) clk ACLRR h ss Masonboro av 1 e 3d RD 2 (WPk)
—Geo jr shipftr NCSCo r Geo Sloan
—Grace addresso opr TWPCo r1806 Nun
—Jas E (Charlotte P) clk ACLRR h1806 Nun
—Jas H emp NCSCo r1806 Nun
—Landon W (Maude) bus opr TWPCo h3814 Market
—Maggie (c) r913 N 7th
—Mary Mrs emp Crotty Bros N C h5H Chas T Nesbitt Cts
—Robt (Gertrude P) guard NCSCo r22 N Monroe (SPk)
—Robt C trav slsmn J W Murchison Co h211 Grace
—Sadie h215 Grace
—W N (Mary) h5H Chas T Nesbitt Cts
—W W emp NCSCo r Shipyard Trailer Camp
Sloane Jos (c) emp NCSCo r1117 Parsley's al
Slocum Annie H (wid R B; Seven Oaks) h2801 (2525) Market
—Eliz B tchr New Hanover High Sch r2801 (2525) Market
—Grace P student r2801 (2525) Market
Slocumb Mary B Mrs tchr Hemenway Sch r Wrightsville Beach
Sloop Duard C (Lorene) wldr NCSCo h404 Lake dr (PP)
—J L emp NCSCo r102½ S Front
Slowter Edw E (Betty O) capt USA r100 S 3d

CAROLYN E. DUFFY

DISTRICT REPRESENTATIVE
THE MUTUAL LIFE INSURANCE CO.
OF NEW YORK

309 Murchison Bldg.

Phone 9723

IDEAL PLUMBING CO.

Plumbing and
Heating
Contractors

Oil Burners

Repair Work
a Specialty

Day and
Night
Service

Tels.
Office 7292
Res. 7450

126
S. FRONT

Slycord Cornelius (Laverna) USA r515 Princess
Small Andrew (c; Annie) lab h915 N 9th
—Andrew J (Martha H) dispr r210 N 12th
—Annie (c) emp City Lndry Co
—Ariah (c; Mary) lab South Junk Co r210 Marsteller
—Arth (c) emp NCSCo r615 Queen
—Buster (c) janitor r13 N 11th
—David (c) delmn r910 N 2d
—Edw (c; Dorothy) lab NCSCo h803 S 15th
—Edwin N (Lillian S; Typewriter Inspection Co) r1403 S 4th
—Edwin N jr (Theone) electn NCSCo h117 Bryan av (HPK)
—Eliz (c) maid r913 Rampert al
—Fred (c) carp h8 Ebenezer row
—Geo (c) lab r325 Kellogg al
—Harry (c) lab h rear 816 N 6th
—Hattie L (c) hlpr J W Jackson Beverage Co r1212½ Clark's al
—Homer B (Pauline) emp NCSCo h2006 Brandon rd (PP)
—Irene (c) r120 S 13th
—John (c) lab r619 Campbell
—John (c) lab NCSCo r610 Dawson
—Jos (c) lab r1019 Dock
—Lillian S Mrs clk OPA r1403 S 4th
—Louise (c) hlpr J W Jackson Beverage Co h1212½ Clark's al
—M Eug (Myrtle I) ftr NCSCo r123 Morningside dr
—Maggie (c) cook r707 Wooster
—Maggie (c) maid h905 S 10th
—Richd (c) r808 N 4th
—Richd (c) crater Wmtn Coca-Cola Btlg Wks r Leland N C
—Robt (c) lab NCSCo r515 Bladen
—Robt (c) porter Kelly's Barber Shop r125 Grace

Sunshine Laundry
ESTABLISHED 1922
"LET A LITTLE SUNSHINE IN"

Wilmington Beverage Co.



Sun-Crest Orange
Sunny Isles Pineapple Soda

NuGrape

Castle Hayne Road Phone 6629

SMALL

- Sonny (c; Eliza) h210 Marsteller
- Wm (c; Eliz) lab NCSCo r702 McRae
- Wm (c) porter Orton Hotel Barber Shop r318½ N 9th
- Wm D (Isla Mae) bus opr TWPCo h2123 Metts av
- Wm J (c) prsr Eureka Clnrs r1717 S 7th
- Smallbones Ellen (wid Harry W) r215 Walnut
- John W clk ACLRR r215 Walnut
- Walter h415 S 3d
- Smallen S B emp NCSCo r Shipyard Trailer Camp
- Smart R Geo r515 Princess
- & Thrifty Dresses Mrs Vivian N Easterling mgr 212 N Front
- Smathers Annie D emp NCSCo r130 Pinecrest pky (GT)
- Jas C emp NCSCo r307 Northern blvd (SPK)
- Oscar (Dollie) emp NCSCo r301 S 2d
- Smelkinson Rose slswn Wahl's r1807 Nun
- Smidt John W USA r Jas A Brown
- Smiley Buck (c) waiter r209 S 13th
- Chas F (Helen) emp NCSCo r308 N 16th
- Emeline S Mrs bkpr Sou Roofing-Siding Co r18 Strawberry av RD 3 (WPK)
- Fred W (Emeline S; Sou Roofing-Siding Co) r18 Strawberry av RD 3 (WPK)
- J E emp ACLRR (WPK)
- Saml (c; Mary E) lab NCSCo h816 Queen
- Smilkinson Allen R (Rose) USA r817 Chestnut
- Smilser Dorothy waiter Friendly Cafeteria & Restr r172 Colonial Village
- Smith A C emp Saunders Drug Store
- A Lucille clk Ry Exp Agcy r1203 Princess

Yellow Cabs



Low Rates

U-Drive-It-Cars

2-3322

- Ada (c) h506 Brunswick
- Addison E (Flora A) asst ACLRR h17 Slocum dr
- Adrian A (Rochelle) emp NCSCo h68 Pinecrest pky (GT)
- Albert E (c; Carrie) lab h121 Mercer av
- Albert G (Edna M) clk ACLRR h804 Dock
- Alex (c) lab r611 Foster al
- Alf (c; Maybelle) lab r1005 Queen
- Alice (c) dom h706 Wooster
- Alice nurse Jas Walker Mem Hosp r do
- Alice E (c) h716 Campbell
- Alice R Mrs (Rose Beauty Shop) h504 S 17th
- Alma C (wid Jas L) h618 Orange
- Alma E clk r Percy A Smith
- Alton electn NCSCo r513 S Front
- Alton C (Margt J) wldr NCSCo h228 Pinecrest pky (GT)
- Alverie W (Magaret L) mech TWPCo
- Alvin R quartermn NCSCo r1205 S 4th
- Amanda (c) dom r814 N 3d
- Ame D clk NCSCo r245 Pinecrest Parkway
- Andrew (c) ydmn r1410 Church
- Anne waiter Crystal Restr r616 S 6th
- Annie (c) r803 Campbell
- Annie C Mrs smstrs Sher-Lynn Shoppe h811 Chestnut
- Archie (c) lab NCSCo r506 Brunswick
- Archie (c; Annie B) lab h1206 S 7th
- Argo (c) lab NCSCo r615 Walnut
- Arias (c) lab NCSCo r609 S 10th
- Arlene Mrs waiter Saffo's Restr
- Arth H (Flora) elec contr 1117 S 6th h do
- Ashton B (Emma C) clk ACLRR h507 Nun
- Aslee (c) h918 N 8th

Dixie Cafe and Grill

Oldest and Best in Town

AIR CONDITIONED

115-117 PRINCESS

TEL. 9177

"DON'T
PREACH,
BUT
SAVE
SOLES"

**SMITH'S
SHOE
REPAIR**

PHONE
4395

127
PRINCESS

**Harold
W.
Wells
& Son**

Insurance

Bonds

•
226
Princess
St.

•
PHONE

2-3746

DRINK



in
Bottles

SALES **WILLETTS REALTY CO.** LOANS
DIAL 5233
RENTALS **REALTORS** 124 PRINCESS

SMITH

- Aubrey V (Lucille) car repr ACLRR h309 S 3d RD 2 (Wpk)
- Aubrey V jr wldr NCSCo r309 S 3d RD 2 (WPK)
- Augustus B (Gladys P) lather r910 Princess
- Augustus B jr (Evelyn) crane opr NCSCo h13E Chas T Nesbitt Cts
- Auldin (Beatrice) USA r317 Grace
- Aurelia (c) prsr Snow White Lndry
- B Alton pntr NCSCo r208 McRae apt 6
- B Harlee (Cynthia T) pntr NCSCo h205 McRae apt 6
- Barney R (Margt R) capt USA h4 Jackson dr (LF)
- Beatrice (c) h1407 McRae al
- Beatrice Mrs h813 S Front
- Benj (c) emp NCSCo r815 Harnett
- Benj (c; Mary) shoe repr Mrs Annie Z Rubin h1109 Dawson
- Benj T (Rosalie P) agt Durham Life Ins Co h1917½ Pender av (CP)
- Bernice (c) exp handler Ry Exp Agcy
- Bertha (c) h701 N 7th
- Bertha R h615 Orange
- Bessie (c) r221 S 11th
- Beuford L (Nannie) emp NCSCo h410 S 6th
- Bonnie clk In and Out Wine Shop r132 S Front
- Boyd L hlpr Natl Biscuit Co r309 Campbell
- Bretha slswn S H Kress & Co r RD 3
- Broadus W (Pauline E) supvr NCSCo h510 Greenfield
- Bruce (c) lab r708½ Campbell

SMITH BUILDERS SUPPLY INC, Seth L Smith (Whiteville, N C) Pres,
Thos W Tucker V-Pres, J Arth Smith Sec-Treas, A Complete Line of
Building Materials and Supplies, es Castle Hayne rd nr Smith Creek,
PO Box 1427, Tel 2-3339 (For further information see pages 16 and
62 Buyers' Guide)



Andrews Mortuary

Established 1850

419 North Third at Red Cross—Tel. 5075

- Bunion (c; Lou) lab NCSCo r911 Dock
- C T r206 N 2d
- Calvin (c) cook White House Cafe r605 Wright
- Carl (c) driller NCSCo r1208 S 10th
- Carl (c) hlpr Miller Motor Exp
- Carol R Mrs clk ACLRR r Winter Park
- Carr (c) lab r803 Campbell
- Carrie (c) cook h1204 Charlotte
- Carrie (c) dom r616 Red Cross
- Carrie C clk WUTelCo r RD 1
- Cath r118 N 10th
- Cecil G (Annelle M) emp NCSCo h117 S 7th
- Cecil L (Jimmie L) ftr NCSCo h6 Court T (LV)
- Cely (c) emp NCSCo r211 Gore's al
- Cenia (c) cook h1222 S 6th
- Chas r1519 Castle
- Chas r13 Montgomery av
- Chas (c) cook r202 Parsley
- Chas emp Broadfoot Iron Wks r RD 1
- Chas (c) lab Champion Compress & Whse Co r1212 S 6th
- Chas (c; Star Taxi) r615 Red Cross
- Chas C (Danie A) clk Chas E Smith h1F Chas T Nesbitt cts
- Chas C USN r1F Chas T Nesbitt cts
- Chas E (Bernice B) ftr NCSCo h13 Court N (LV)
- Chas E gro 1201 Princess h1203 do
- Chas F mach r106 Queen
- Chas W wldr NCSCo r313 Lake dr (PP)
- Charlotte C Mrs sten ACLRR r1709 Orange
- Clara (c) maid r1110 Rankin

PLATE

ICE

CO.

Pure
Crystal
ICE

"Ask Those
Who Use It"

1705

N. 4th St.

Phone

2-3328

PAINT
Builders'
Supplies

STANDARD
Paint & Hardware Co. Inc.

GLASS
Mirrors
Wallpaper

21 MARKET

TEL. 9581

10
N. Front
St.

Kingoff's
WILMINGTON'S LEADING JEWELERS

Tel.
5219

SMITH

- Clara W sten r608 Meares
- Claude S (c) lab r818 Rankin
- Claude Z (Aletta O) clk ACLRR r Rocky Point NC
- Clayton r YMCA
- Clyde c) emp NCSCo r418 S 7th
- Clyde (c) lab r615 N 8th
- Clyde C clk ACLRR r420 Market apt 3
- Coleman L (c) emp NCSCo r420 Swann
- Corene (c) dom r701 N 7th
- Corinne (c) r905 Rankin
- Corinne E clk May's 5c to 1.00 Store r614 Queen
- Cottie Mrs smstrs Southland Mfg Co r319 Dawson
- Danl (c) hlpr Taylor-Colquitt Co r714 N 8th
- Danl R (Mary L T) slsmn Armour & Co h1911 Church
- David (c) constr wkr r1218 N 2d
- David (Gladys) wldr NCSCo r712 N 5th av
- David H (Gladys B) wldr NCSCo h720 N 5th av
- David L fire prevention eng ACLRR f Masonboro Sound
- David L (Cornelia E) city firemn h1006 S 2d
- Della slswn r310 Church
- Dessie C wvr Spofford Mills r11 Spofford Mills Village
- Dewey C (Mary H), emp NCSCo h67 Pinecrest pkwy (GT)
- Dock C (Dessie) sweeper Spofford Mills h11 Spofford Mills Village
- Donald W (Annette) blrmkr NCSCo h721 Chestnut
- Dora (c) lndrs r609 S 8th
- Doris Mrs h208 McRae apt 1
- Doris E clk US War Dept Eng r2012 Creecy av

Berger's Department Store

"CHARGE IT"

709 N. 4th ST.

● Quality Merchandise For the Family ●

TEL. 9647

- Doris P Mrs ofc sec Housing Authority of the City of Wilmington h618 Greenfield
- Dorothea (c) maid r416 Harnett
- Dorothy M Mrs r1916 Lingo av
- Duncan M (c; Pattie) h301 Bay
- Duncan M clk Roebuck's Grocery
- Duncan R (Elvis) rtemn Ideal Lndry & Dry Clnrs h508 S 2d
- E Cecil (Sara L) h87 Spofford Mills Village
- E D emp NCSCo r Shipyard Trailer Camp
- E J (Eliz) wldr NCSCo r602 N 5th av
- E Jas (Ivey) lab r713 S Front
- E M emp NCSCo r Shipyard Trailer Camp
- E W (Sally) r3000 Market
- Earl M (Kathleen K) mach NCSCo h117 N 6th
- Ector (c) emp NCSCo r706 Church
- Edmond D (Sarah S) clk ACLRR h713 Chestnut
- Edmund F (Kath) emp NCSCo h25 West dr (LV)
- Edna C r16 Washington (SPk)
- Edna M opr Mi-Lady's Beauty Shop r1506 Dock
- Edw (c) emp NCSCo r420 S 7th
- Edw (c) lab r904 N 6th
- Edw E USN r813 S Front
- Edw E wldr NCSCo r510 S Front
- Edw S USN h14 S 7th
- Elbert L (Annie H) firemn h1604 Orange
- Eliz r419 Bladen
- Eliz (c) r406 N 7th
- Eliz (c) cook r1008 Orange
- Eliz (c) maid r17F Robt R Taylor Homes
- Eliz Mrs clk ACLRR r Masonboro Sound RD 2
- Eliz M Mrs opr SBT&TCo r1604 Castle



The SALVATION ARMY
Welfare—Character Building
Evangelism

215 So. Front



Tel. 4338

LAUNDRY

DIXIE
LAUNDRY
& DRY
CLEANERS

DIAL
6696

OR

DRIVE
IN

412 S. 17th

215 Princess St.

W. A. MCGIRT
Real Estate and Insurance
General Agent Pilot Life Insurance Company
Manager Forest Hills Development Co.

Phone 2-3432

ROBERT STRANGE

General
Insurance
and
Bonds

MUTUAL
COMPANIES
NON-
ASSESSABLE

TEL.

2-2265

212

WILLETTS
BLDG.

The Independent Ice Co.

ICE — COAL

PHONE 6678

SMITH

- Ella r903 Princess
- Ellen (c) h1214 Princess
- Ellis N (Judy H) emp NCSCo h231 Pinecrest pkwy (GT)
- Elma E clk US War Dept Eng r RD 2 (WPK)
- Eloise student r211 Chestnut
- Elvin (Jewell M) USA r120 N 7th
- Emily waiter StHelena Dairy Lunch r813 S Front
- Emmie O Mrs sten ACLRR h103 N 5th av
- Ernest H porter Hoggard-Bowden Co r23 N Washington (SPk)
- Ernestine (c) maid r915 N 7th
- Esther waiter r509 S 4th
- Esther (c) waiter Nacarn Grill r807 S 15th
- Eug (c; Julia E) lab Champion Compress & Whse Co h17F Robt R Taylor Homes
- Eug (c) lab NCSCo r508 N 5th
- Eug wldr NCSCo r200 Nun
- Eug wldr NCSCo r118 N 10th
- Eula M nurse Jas Walker Mem Hosp r do
- Eva M Mrs slswn Berger's Dept Store r405 Brunswick
- Evelyn M beauty opr r509 Dock
- Exum C card tndr Spofford Mills
- F B emp NCSCo r505 Walnut
- F Wilton (Geneva R) asst mgr S H Kress Co r120 N 4th
- Florence G Mrs clk ACLRR r210 Ann
- Fonzie L (Mary S) loco eng ACLRR h408 Walnut
- Frances r211 Orange
- Frances (c) car clnr ACLRR r1117 N 10th
- Frances nurse Jas Walker Mem Hosp r do

PRINTING

LITHOGRAPHING

Wilmington Printing Co.

PHONE 6631

211-213 N. SECOND ST.

OFFICE FURNITURE AND SUPPLIES

- Frances E tchr r507 Nun
- Frank (c) porter r623 S 8th
- Fred emp NCSCo r15½ Princess
- Fred (c) lab r605 Brunswick
- Fred (c; Annie) lab 612 McRae
- Fred (c; Minnie) lab NCSCo h1017 S 13th
- Fred (c) prsr NY Dry Clnrs r506 Brunswick
- Fred C (Annie L) morse opr WUTelCo h811 Chestnut
- Fred D (Jean F) USA h710 Orange
- Fred H USA r1815 Perry av (CP)
- Fred H jr (Nell) r1815 Perry av (CP)
- Garland B (Eliz M) rte mn Caison Bros Lndry r1604 Castle
- Geo carp NCSCo r314 Nun
- Geo (c) dishwasher Brooklyn Cafe
- Geo (c) groundmn TWPCo h412 Swann
- Geo (c) lab Hilton Lbr Co
- Geo (c; Ethel) lab h ns Cornelius Harnett dr 1 e 5th av
- Geo (c) lab r512 Walnut
- Geo plmbr r112 Grace
- Geo A (Clea) supt Life & Casualty Ins Co of Tenn h1920 Ann
- Geo B eng r11 N 6th
- Geo B (Geneva L) gro 620 Meares h227 Keaton av (B)
- Geo D (Marie A) emp NCSCo h19 Court O (LV)
- Geo H (c) cook Puritan Cafe r1113 James
- Geo W (Lottie A) h503 Peachtree av (WPK)
- Georgia emp Saunders Drug Store
- Gladys Mrs waiter Hanover Grill
- Glenn F (Doris P) mgr h618 Greenfield
- Gloria slswn X Dept Store
- Grace S Mrs cash Foster-Hill Realty Co r Audubon NC

Atlantic Finance Co.

JOHN BRIGHT
HILL, President

LOANS

on

Real Estate

Financing
Mortgages

Title
Insurance

Wallace Bldg.
240 Princess St.

PHONE
6047

SHOEMAKERS, INC.

"EVERYTHING FOR THE OFFICE"

STATIONERY-OFFICE OUTFITTERS AND SYSTEMS

206-208 Princess St.

Dial 2-3332 and 2-3333

Phone 7022

JACOBI HARDWARE COMPANY, Inc.

"THE HOUSE YOUR FATHER DEALT WITH"

Good Hardware**SMITH**

- Granville E (Lillie B) trav aud ACLRR h23 N Washington (SPk)
- Gurley M collr Kosch Furn Co r1515 Castle
- Gurley M (Nancy) emp NCSCo h809 Ann'
- Gus (c) hlpr NCSCo r1113 Love
- H E r206 N 2d
- H S driver Carolina Cab Co r813 S 7th
- H Winfield (Ann) lawyer 229 Princess R6 and judge County Recorder's Court h28 Brookwood av
- Hanna wldr NCSCo r212 S 2d
- Hardy (Tiscia) hlpr NCSCo r909 N 5th av
- Harold (Oliva B) steam eng NCSCo h207 N 11th
- Harold B eng Broadfoot Iron Wks r11 N 6th
- Harold D (Helen E) wldr NCSCo h187 Pinecrest pkwy (GT)
- Harry (c; Mamie) emp NCSCo r1005 N 2d
- Harry (c; Mildred) lab NCSCo h1026 S 12th
- Harry L (Mary L) electn ACLRR h505 Peachtree av (WPK)
- Harry L (Doris L) wldr NCSCo h58 West dr (LV)
- Harvey (c; Dolly) lab NCSCo r609 Dawson
- Hattie (c) textile wkr h101 Mercer av
- Hattie L tchr New Hanover High Sch h609 Orange
- Hattie M Mrs slswn Belk-Williams Co h121 S 17th
- Hattie S Mrs h2012 Creecy av
- Haywood wldr NCSCo r215 Meares
- Hazel nurse Jas Walker Mem Hosp r do
- Hazel N student r4 Court Z (LV)
- Henry (c; Emma) emp NCSCo h1109½ Parsley's al
- Henry G (Leora B) emp NCSCo r217 S 8th
- Henry P (Emma S) ship clk Saml Bear Sr & Sons h307 N 4th

AUTOMOBILE**CAUSEY'S SERVICE**

COMPLETE MOTOR REPAIR SERVICE

Pure Oil Products — Auto-Lite Batteries — Goodyear Tires

1202 MARKET

TEL. 9668

- Henry P jr USA r307 N 4th
- Henry W (Louise) emp NCSCo r304½ Marsteller
- Herbert (c; Josephine) emp NCSCo h25B Robt R Taylor Homes
- Herbert (c) lab r814¼ N 8th
- SMITH HERBERT P (Eva B) (Smith's Shoe Repair), h23 Brookwood av (B), Tel 5487**
- Herman R Col (Helen W) USA h109 Colonial Village
- Horace E USA r2 Court O (LV)
- Ida E Mrs h1802 Carolina av
- Ida M hlpr Am Bakeries Co r703½ N 4th
- Inez Mrs clk Winter Park Grocery r RD 3
- Irene clk Ideal Lndry & Dry Clnrs r6 N VanBuren (SPk)
- Irene (c) waiter Liberty Cafe r1012 Hall
- Irene Mrs h106 N 10th
- Irvin O (Eva L) mech Pollock Ezzo Serv r37 Spofford Mills Village
- Irving B (Retha M) supvr h132 Woodlawn av
- Isaac (c) lab r1010 Fanning
- Iverson H (Anne L) wldr NCSCo h4 Court Z (LV)
- J Arth (Frostie M C) sec-treas Smith Bldrs Supply Co h2008 Market
- J Bryant (Rosa L) driver h519 Nun
- J Carlyle clk Mill & Contractors Supply Co r23 N Washington (SPk)
- J Henry (c; Mabel M; Smithsonian Serv Sta) h522 N 6th
- J L ftr NCSCo r2 Central blvd (SPk)
- J M city firemn r307 S 6th
- J Marcus driver r313 Dawson
- J O emp NCSCo r Shipyard Trailer Camp
- J Otis (c) field exec Cape Fear Area Council No 425 Boy Scouts of Am r513 N 7th
- Jack (c) lab NCSCo r1006 S 8th
- Jack W (Mary W) slsmn Pearsall & Co h5 N Country Club blvd (CCP)

PEPSI-COLAEnjoyed by Millions
The World Over*Seeds
Feeds
Fertilizers
Sprayers
Dusters
Spray
Materials***CROSS
SEED
CO.***Planet Jr.
Tools*
**10-12
MARKET.,
TEL.
6868****Wilmington Well & Pump Co.**

Pump Repairs — Irrigation

2824 MARKET ST.

DIAL 5710

Well
Drilling

Belk-Williams Co.

ONE OF CAROLINA'S BEST DEPARTMENT STORES

232-242 N. Front St.

Phone 7741

IDEAL

AND DRY
LAUNDRY
CLEANERS

PHONE
6651

SMITH

- Jas (c) constr wkr r409½ Swann
- Jas (c) emp NCSCo r221 S 11th
- Jas (c) lab NCSCo r1216 Charlotte
- Jas (c; Jessie B) lab r919 Grace
- Jas (c) lab r604 McIver la
- Jas (c; Lillian) lab NCSCo h915 Rampert al
- Jas (c) lab r706 Wooster
- Jas (c) lab r304 N 7th
- Jas (c; Eliz) lab NCSCo r1002 S 7th
- Jas (c; Belle) lab h924 S 9th
- Jas (c) lab NCSCo r1614 S 14th
- Jas (c; Alice C) tack tester NCSCo r903 Grace
- Jas (Joyce) wldr NCSCo r114 N 8th
- Jas A (Helen H) carrier PO h1514 Castle
- Jas B (Annie M S) clk ACLRR h608 Meares
- Jas B emp NCSCo r312 N 2d
- Jas B (Annie J) shipftr NCSCo h14 Court W (LV)
- Jas David line hlpr r6 Church
- Jas E (c; Reva) lab h9L Robt R Taylor Homes
- Jas E (Marian A) repr Star Shoe Repairing r404 S 16th
- Jas G (c; Mary B) emp Sou Box & Lbr Co h5A Robt R Taylor Homes
- Jas H dentist 127 N Front R204 h316 S 3d apt 2
- Jas H (c) rigger NCSCo r818 Rankin
- Jas L (Lizzie M) blrmkr NCSCo h708 N 5th av
- Jas L (Rena) slsmn L B Price Mercantile Co h313 Dawson
- Jas L jr driver Greyhound Taxi Co r313 Dawson
- Jas L jr (Marie H) driver r824 Grace
- Jas M (c; Hattie) driver Castle St Furn Co r316 S 7th
- Jas M (Mary V) supvr NCSCo h2 Court X (LV)

Louie E. Woodbury Jr. INSURANCE

- Jas O (c; Karey B) boy scout dir h612 Walnut
- Jas P (Olita) emp NCSCo r10 N 9th
- Jas R (Dorothy J) emp NCSCo h2 Adams (SPK)
- Jas R (Mary) sergt in charge State Hwy Patrol r Carolina Beach rd
- Jas T USA r813 S Front
- Jas W (Nannie M) emp NCSCo h6 Terrace Walk (GT)
- Jas W (Frances F) emp NCSCo h9 Court F (LV)
- Janette student r311 Meares
- Janie E (c) h821 Wooster
- Janie L (wid Jas L) h824 Grace
- Janie M bkpr Yarborough Oil Co r Bayme Hotel Carolina Beach
- Jeremiah A emp NCSCo r4 Court V (LV)
- Jesse (c) lab NCSCo r210½ McRae
- Jessie L Mrs (Lea & Smith) r408 S 5th
- Jessie R r8 Terrace Walk (GT)
- Jessie W (c) student r312½ S 7th
- Jewel C bkpr Peoples Savings Bank & Trust Co r2012 Creecy av
- John (Sadie) plmbr h806 N 5th av
- John (c) stoker TWPCo h509 Price's al
- John wldr NCSCo r313 Castle
- John B (Thelma) stock supt Am Bakeries Co h403 Lake dr (PP)
- John C (Margt D) USA r510 Orange
- John D (Grace) emp NCSCo r2108 Market
- John D (Verda M) USA r805 S 4th
- John H (c) dishwasher Dixie Cafe & Grill r506 Brunswick
- John H (Glennie) ftr NCSCo h108 Woodlawn av
- John H (c; Pauline) lab NCSCo r1005 N 7th
- John L (c; Viola) hlpr NCSCo r913 N 8th
- John L Mrs clk ACLRR r2108 Market
- John P shoe repr r8145 Market

R. C. LUCAS & SON

PLUMBING CONTRACTORS

WE CATER TO REPAIR WORK WITH FULLY EQUIPPED TRUCKS

24-Hour Service—All Work Guaranteed

401 Central Blvd. Sunset Park

Phones: 6043-4976

CAROLINA
MILLWORK
CO.

H. A. DeCOVER

SASH, DOORS,
BLINDS, TRIM,
SCREENS,
STAIRS,
FRAMES AND
MOLDINGS

ANYTHING IN
MILLWORK

CORNER 17TH
AND
WOOSTER

PHONE
9715

Appraisals

Bonds

Real Estate

Insurance

Robt. C. Cantwell, Realtors

PHONE 2-3306

212 PRINCESS

SMITH

- John R (c; Susan) lab City Water & Sewer Dept h509 Woods
- John R (c) lab r1405 N 7th
- John S emp NCSCo r188 Pinecrest pkwy (GT)
- John S emp NCSCo r Shipyard Trailer Camp
- John T (Mildred) sht mtl wkr NCSCo h803 Central blvd (SPk)
- John W clk NCSCo r617 Princess
- John W (Lydia J) lab City St Dept h9K Chas T Nesbitt Cts
- John W (Golah C) guard NCSCo h3 Wrightsville av (CP)
- Jos (c) r County Home & Farm
- Jos (c) emp NCSCo r815 Harnett
- Jos (Flossie M) emp NCSCo r1113 Meadows
- Jos (c) lndry wkr r816 N 3d
- Jos (Carol) USA r Mrs Flora K Riesz
- Jos A (Doris M) brklyr NCSCo h15B Chas T Nesbitt Cts
- Jos I (Madeline D) wldr NCSCo r418 S 16th
- Josie (c) cook USO Club h507 Dickinson
- Josie (c) dom r518 Bladen
- Josie M (c) dom r605 Brunswick
- Judson (c) lab r716 Brook's al
- Julia S (c) night supvr Community Hosp r14F Robt R Taylor Homes
- Julius (Adell) emp ACLRR h720 Market apt 1
- Julius (c) prsr Ideal Lndry & Dry Clnrs r216 S 11th
- Junius C (Otcavia H) dentist 209 N Front R502 h105 N Country Club blvd (CCP)
- Karey B (c) tchr Williston Industrial Sch
- Kate P (wid Jos M) r217 N 5th
- Kath (c) dom r611 Foster al

COASTAL AND VICTORY CABS**TAXI - - - 4464 or
2-1303**

- Kath K sten ofc of the Res Cost Acct USN r901 Market
- Katie (c) cook r916 N 8th
- Katie tel opr r405 N 2d
- Katie H (wid Jas F) h106 Queen
- Kelly carp r519 N 5th av
- Kelly (c; Louise) lab h802 Campbell
- Kenneth F (Hattie) USA r1608 Dock
- King D (c; Estelle) lab h409½ Swann
- L Burrows (Nettie F; Smith Specialty Co) r Wrightsville Sound
- L Calvin (Ethel C) gas maker TWPCo h305 Peachtree av (WPK)
- L Dewey (Margt) agt Home Security Life Ins Co h415 Wrightsville av (CP)
- L J emp NCSCo r White House Hotel
- L V emp NCSCo r Shipyard Trailer Camp
- Lacy (c; Carrie M) lab NCSCo r818 Dawson
- Lamar (Eva) carp r405 Brunswick
- Laura (c) maid r1117 N 10th
- Laurie F (Eliz A) firemn NCSCo h313 Marsteller
- Lawrence (c) lab r619 Bladen
- Leavitt H emp NCSCo r Shipyard Trailer Camp
- Leila (c) h1019 Hall
- Leila (c) lndry wkr r202 Parsley
- Lemuel (c) lab NCSCo r512 Walnut
- Lena (c) dom r515 Campbell
- Lenora (c) h708 Brunswick
- Lenox C (Jennette L) electn NCSCo r6 Castle
- Leo G (Ruth G) clk Ry Exp Agcy h218 Kenwood av
- Leo L (Eudell B) ship ftr NCSCo r614 Queen
- Leola A (wid Geo G) r1514 Castle
- Leon (Hazel) slsmn Natl Biscuit Co r506 Church
- Leon A USN r17 Court D (LV)
- Leonard (Clara) emp NCSCo h6 Court R (LV)

**Sneeden's Cycle Co.**

J. R. Sneeden "Since 1914"

114 Market

Tel. 6022

Fishing Tackle, Bicycles, Radios, Sporting Goods

**BRUNSWICK
HOTEL**Under
New
ManagementReason-
able
RatesN. Front
at
GraceTEL.
4365**SALLY****ANN**Bread
Pies
Cakes
Pastries**ROYAL
BAKERY**OFFICE AND
RETAIL STORE
1306-1308
MARKETTel.
7171

**FEEL
FRESH
DRINK
ORANGE-
CRUSH**



**ELECTRIC
BOTTLING
CO.**

Bottlers
and
Distributors
A Full Line of
Assorted Soda's
TEL.
6262

**NORRIS'
NEWS
STAND**

C. L. NORRIS
Prop.

Complete Line of

Magazines
Newspapers
and
Express
Money Orders
Tobacco
Cigars
Cigarettes
and
Soft Drinks

104

RED CROSS

Tel. 7462



City Laundry Co.

26 N. 2nd St.

Phone 4455

Complete
Dry
Cleaning
Service

SMITH

- Leroy (c) emp NCSCo r1108 Dock
- Leroy (c; Hester) firemn Murchison Bldg h rear (2) 816 N 6th
- Leroy jr (c) prsr Spotless Clnrs r rear (2) 816 N 6th
- Lewis J (c; Ethel) rigger NCSCo h1703 N 10th
- Lila E Mrs mgr Diana Stores Corp r301 Market apt 42
- Lila P Mrs r216 Castle
- Lillian (c) prsr Southland Mfg Co
- Lillie (c) r1117 West av
- Lillie smstrs Southland Mfg Co
- Lizzie (c) h112 S 14th
- Lloyd M (Stella B) carp h ss North Carolina av 1 e Pine (SH)
- Lloyd M jr emp NCSCo r Lloyd M Smith
- Loney (c) maid r1116 S 11th
- Lorena Mrs (Wmtn Sea Food Mkt) h408 S 5th av
- Lottie (c) dom r212 Brunswick
- Lottie emp Modern Lndry & Dry Clnrs
- Lottie (c) maid h923 Rankin
- Lottie C (wid Robt M) sten ACLRR r1709 Orange
- Louis (c) emp NCSCo r11 N Lincoln ct (HE)
- Louis plmbr r612 S 16th
- Louis C jr (Mildred B) treating eng Taylor-Colquitt Co h307 Peachtree av (WPk)
- Louise (c) dom r406 Dawson
- Louise waiter r101 S 3d
- Louise C Mrs r206 N 2d
- Louise K sec to stationer ACLRR r217 N 5th
- Lourena C (wid Wm A) h1013½ S 2d
- Lucille (c) dom r112 Brunswick
- Lucille (c) dom r512 Campbell

ALBERT F. PERRY

INSURANCE — BONDS

230 Princess St.

Dial 4403

- Lucille (c) maid r26D Robt R Taylor Homes
- Lucille (c) maid h617 S 9th
- Lucille Mrs cafe hlpr Wmtn Pk Sch r505 Peachtree av
- Lucinda (c) r915 Cleveland al
- Lucy (c) Indrs h1213 S 9th
- Lucy P Mrs clk U S War Dept Eng h14 S 7th
- Lula (c) h813 Bladen
- Lula (c) r1312½ Glenn
- Lula (c) h619 S 10th
- Lula (c) dom r816 N 3d
- Lulu (c) h611 Taylor
- Luther H (Ruth) carp h12½ S 2d
- Lynn wchmn r110 Wooster
- Mack (c) lab NCSCo r415 N 7th
- Madge O picker Robt R Bellamy & Son r311 Meares
- Maggie (c) lndry wkr r512 Campbell
- Major (c; Annie) lab NCSCo r923 Rankin
- Mamie (c) farm wkr h909 Murphy al
- Mamie nurse Jas Walker Mem Hosp r do
- Mamie R smstrs Wonder Dress Shop r14 N 9th
- Margt clk NCSCo r504 Northern blvd (SPk)
- Margt D Mrs mgr Wmtn Officers Club r510 Orange
- Margiana (c) maid r407 Haynes al
- Mergie student r309 S 3d RD 2 (WPk)
- Marguerite student r1804 Perry av (CP)
- Marion (Kathleen) firemn Taylor-Colquitt Co h7 Wooster
- Marshall emp NCSCo r212 N 4th
- Martha (c) r1110 Rankin
- Martha (c) maid h6A Robt R Taylor Homes
- Martha B (c) dom h406 Dawson

Serving
The South
For Over

75 Years

**HONNET
1867 - CO.**

14 No. Front — Tel. 2-3736

Jewelers
Silversmiths
Repairers

F. E. LIVINGSTON & CO.

REAL ESTATE
RENTS

INSURANCE
FIRE—CASUALTY

240 Princess St.

Phone 6047

SMITH

- Marvin slsmn Steve C Barefoot Co
- Mary (c) cook r718 Wooster
- Mary (c) maid r202 Parsley
- Mary Mrs gro 422 Campbell h519 N 5th av
- Mary (wid John) r903 Princess
- Mary A ofc wkr NCSCo r420 Market apt 3
- Mary E (c) h104 Magnolia av
- Mary F (wid John R) r2C Chas T Nesbitt Cts
- Mary G Mrs clk ACLRR r121 Keaton av (B)
- Mary H r24 Court T (LV)
- Mary J (wid Marshall A) r604 Queen
- Mary Lou R Mrs receptionist City Optical Co r RD 1 Castle Hayne N C
- Mattie (c) r104 Magnolia av
- Mattie B (wid Wm R) elev opr ACLRR h419 Bladen
- Maude B (c) h614 S 7th
- Mavis (wid Fredk R) h308 Church
- McDonald (c; Hattie) rigger NCSCo r114 S 14th
- Meares A (Lucille L) formn J W Jackson Beverage Co r205 Wrightsville av (CP)
- Mildred E student r1920 Ann
- Mildred L student r505 Peachtree av (WPK)
- Mildred P sten O Earl DuRant r2117 Princess St rd
- Millard L meat ctr Open Air Curb Mkt r407 Chestnut
- Minnie (c) maid r825 Green
- Moses (c; Sallie) lab ACLRR h1103 Miller
- Myra S clk US War Dept Eng r307 N 4th



Sales Service

Batson Motor Co.

1102 MARKET

TEL. 4545



- Myrtle G Mrs supvr SBT&TCo r405 N 2d
- N M clk ACLRR r317 Grace
- Nadine H r4 Court V (LV)
- Nancy clk ACLRR r Box 641
- Nancy I Mrs r16H Chas T Nesbitt Cts
- Naomi (c) waiter r1213 S 7th
- Neil (c) pipeftr r1010 Orange
- Nelson (c) lab NCSCo r613 N 7th
- Nettie F Mrs tchr New Hanover High Sch r Wrightsville Sound
- Nettie G (wid Thos) r211 Chestnut
- Nettie W (wid Alf W) smstrs Southland Mfg Co h311 Meares
- Nick tmkpr NCSCo r1811 Carolina Beach rd (SH)
- Norman atndt Pridgen's Serv Sta r813 S Front
- Norman (c) lab r609 Brunswick
- Norman (Bertie) sec ACLRR h513 Chestnut
- Norvin C (Ruth B) h1508 Orange
- Norvin C jr USN r1508 Orange
- Ocia M clk Loveless Gro & Mkt r614 Queen
- Octavia (c) lab NCSCo r1319 Glenn
- Octavia tchr Tileston Sch r512 Grace
- Orden D driver G H T & S Saw Mill r Ash N C
- Oscar jr (c) USA r406 Dawson
- Oscar A Lieut USA r304 N 7th
- Otis (c) lab r307 N 7th
- Otis A (Margt) smftr h ss Newton av 4 w Castle Hayne rd
- Otis E (c) student r312½ S 7th
- Owen B (Sallie S) chf clk aud of pass receipts ACLRR h209 Brookwood av
- Paige wldr NCSCo r215 Meares
- Patk W USA r910 Princess
- Paul G emp NCSCo r58 West dr (LV)



SNEEDEN-YORK CO.

REFRIGERATION—AIR CONDITIONING
ATHLETIC SUPPLIES

115 MARKET

TEL. 9761



David Jacobi Supply Co.

ROGERS

Paints
Hardware
Paper
Products
Hotel
Supplies
Rope

101
S. FRONT
Tel.
9451



FARRAR TRANSFER & STORAGE WAREHOUSE

Fireproof
Warehouse

Household Goods
Merchandise
STORAGE

Local and Long
Distance
MOVING

Agent:
ALLIED VAN
LINES

1121
S. FRONT ST.

Tel. 5317

The Wilmington Savings & Trust Company

Member Federal Reserve System and Federal Deposit Insurance Corp.
 Capital, \$300,000.00 Surplus, \$600,000.00

**EDWARD
G.
CRAFT**

Member of
American
Institute of
Accountants

North Carolina
Asso. of C.P.A.'s

**Certified
Public
Account-
ant**

**Audits
Systems
Tax Service**

**22-23 Trust
Bldg.**

**Phone
5587**

P. O. Box 552

Pickard's

**Fishing
Tackle**

**Sporting
Goods**

**Johnson
Outboard
Motors**

Bicycles

209

Market St.

PHONE
2-3224

SMITH

- Pearl M (c) gro 613½ Campbell h do
- Peggy Mrs waiter Rex Grill r1822 Carolina av
- Percy A (Stella E) yd formn h ss Wrightsville tpk RD 2 4 e 1st (WPk)
- Percy R (Bess N; Mauldin Motor Co) h405 Forest Hills dr (FH)
- Perry J (c) janitor h807 S 3d
- Perry J jr (c; Callie H) waiter r807 S 3d
- Polly smstrs Southland Mfg Co
- Preston (c) prsr r512 Campbell
- Preston C clk r507 Nun
- Preston J emp NCSCo r2204 Chestnut
- Purcell D Rev (c; Virginia) pastor Ebenezer Baptist Ch h312½ S 7th
- R Henry (c) photog 607 Red Cross r1215 Rankin
- R L (Clara N) vehiclemn Ry Exp Agcy r Bradley's Creek
- R N pntr r809 N 3d
- R W sht mtl wkr h206 N 4th RD 2 (WPk)
- Rayfield (c) stevedore h1118 N 2d
- Raymond (Thelma) emp NCSCo r309 Campbell
- Raymond emp NCSCo r411 N 2d
- Raymond L (Marian) electn NCSCo h2007 Woolcott av (CP)
- Rebecca (c) h808 S 9th
- Rebecca (c) cook r1008 Orange
- Richd M (Ola A) plmbr NCSCo h12A Chas T Nesbitt Cts
- Richd P (Eliz) wldr NCSCo r1302 Nun
- Riley D (Rena) electn NCSCo h1804 Perry av (CP)
- Riley L (Isabelle) ship ftr NCSCo r425 S 4th
- Robt emp NCSCo r315 Chestnut
- Robt (c; Margt) emp NCSCo h714 Harnett

**H. F. Wilder
Real Estate Agency**

Sales — Rentals

207 Princess

Tel. 4932

HANOVER

Building & Loan Association
Series—January, April, July, October

3% PAID ON SAVINGS

207 Princess

Tel. 4932

- Robt (c) lab NCSCo r120 S 10th
- Robt (c; Louise) porter Baugh-McConnell Motors h706 Swann
- Robt (c) student r101 Mercer av
- Robt wldr NCSCo r1802 Carolina Beach rd (SPk)
- Robt A Lieut (Mary A) USA r121 Keaton av (B)
- Robt G (Zara) plmbr r23 Brookwood av
- Robt K (Doris H) ship ftr NCSCo h6 Court W (LV)
- Robt M student r1709 Orange
- Robt W (Marie M) mgr Flowers Radiator & Sheet Metal Shop r 4th (W Pk)
- Rockwell J h1121 S 6th
- Roger H (Mollie J) chf clk to supt car serv ACLRR h1908 Nun
- Roland (c) lab NCSCo r711 S 10th
- Roosevelt (c) laby tech Community Hosp r501 S 11th
- Roosevelt (c) lab r920 N 2d
- Rosa (c) maid h26D Robt R Taylor Himes
- Rosa L (c) h816 N 3d
- Rosalie slswn S H Kress & Co r2909 Market
- Roscoe R clk Roy J Mills r417 Red Cross
- Roy emp NCSCo r1001 Cowan
- Roy wldr NCSCo r202 Nun
- Roy L (Lucy) supvr NCSCo h22 Court T (LV)
- Roy M (Eula J) ftr NCSCo h418 Carolina av (SPk)
- Rufus (c) emp City Lndry Co
- Russell S emp NCSCo r607 N 5th av
- Ruth r903 Princess
- Ruth (c) maid r811 Miller
- Ruth B clk PO r1508 Orange
- Sallie A sten Hall Brokerage & Whse Co h312 Walnut
- Saml (c; Julia) cook r923 S 6th

**WILL
REHDER
FLORIST**

**CUT FLOWERS
FUNERAL DESIGNS**

Flowers by Wire

"Say It With Flowers"

121 N. FRONT - TEL. 9649

White's

PASTEURIZED
DAIRY PRODUCTS

**QUALITY YOU CAN
TASTE**
PHONE 6681

SMITH

- Saml (c; Annie B) lab NCSCO h1107 15th pl (HE)
- Saml (c) photog h206½ Dock
- Saml W (Ophelia) wtchmn McLellan Stores Co h210 N 3d
- Seth L pres Smith Bldrs Supply Co r Whiteville N C
- Shelley (c) lab Wmtn Coca-Cola Btlg Wks r1021 Dock
- Shepard (c; Nicie L) cook Jas Walker Mem Hosp h306 McRae
- Shirley r907 S 5th av
- Sophia slswn r310 Church
- Specialty Co (L Burrows Smith) whol confrs 1001½ N 4th
- Susan (wid H B) r128 Spofford Mills Village
- Susie (c) r816 N 3d
- Susie checker Ideal Lndry & Dry Clnrs
- Susie (c) gro 521 Woods r509 do
- Sylvia (c) h106 S 11th
- Thelma r609 Orange
- Thelma opr Cinderella Beauty Shoppe r RD 3
- Thelma slswn Royal Bky r RD 2
- Thos (c) lab r605 Brunswick
- Thos B (Mildred) emp NCSCO h124 Pinecrest pkwy (GT)
- Thos B (Ethel G) ftr NCSCO h1 Court N (LV)
- Thos F emp NCSCO r Shipyard Trailer Camp
- Thos G (c) clk h623 S 7th
- Thos G usher Bailey Theatre r2012 Creecy av
- Thos L (Patsy) slsmn h5 Keaton av (B)
- Thornwell F (Florence G) clk ACLRR h210 Ann
- Thurston M (Mary R) supvr NCSCO r106 N 10th
- Vallie (c) checker r712 Wright
- Vance L (Retha G) carrier PO h2117 Princess St rd

AIR-CONDITIONED	HOTEL CAPE FEAR	RATES
COFFEE SHOP		REASONABLE
MODERN		FIREPROOF
CONNECTING		ON U.S. HWYS.
GARAGE		# 17,74,76,117

**CHESTNUT
and 2d STREETS**

- Vera (c) maid r615 Queen
 - Vera E slswn Sears Roebuck and Co r2117 Princess St rd
 - Vernon W (Jean) USA h52 Lee dr (LF)
 - Viola (c) dom r605 Brunswick
 - Viola (c) dom r507 Campbell
 - W C emp NCSCO r113 Walnut
 - W E r220 N 2d
 - W E emp NCSCO r410 Castle
 - W G emp NCSCO r Shipyard Trailer Camp
 - W G roofer r209 Walnut
 - W G sec-treas Johnson Cotton Co and Josey Fertilizer Corp r Dunn N C
 - W H jr emp NCSCO r Shipyard Trailer Camp
 - W Peter yd formn Hilton Lbr Co h813 N 5th av
 - W Ralph (Velia) watch repr 107 Dock h215 Kenwood av
 - Walter (c) frt hndlr ACLRR r507 Dickinson
 - Walter (c; Mary) lab h919 Grace
 - Walter (c; Patsy) lab NCSCO r1009 S 14th
 - Walter C (Ella D) ftr NCSCO h118 N 10th
 - Walter C jr USA r118 N 10th
 - Walter H (Hattie B) embalmer Yopp Funeral Home h121 S 17th
- SMITH WALTER R (Emmie O) (North-Smith Coal Co), h103 N 5th av,
Tel 2-3445**
- Warren driver r215 Meares
 - Warren B Lieut (Nina K) USA 1406 Princess
 - Waverly G clk NCSCO r9 N Harrison (SPk)
 - Wilbert (c) lab NCSCO r1017 Miller
 - Wilbur L slsmn Belk-Williams Co r808 Greenfield
 - Wm burner NCSCO r411 Northern blvd (SPk)
 - Wm (c) emp J Herbert Bate Co

LESLIE R. HUMMELL
Representing
**AETNA LIFE — NATIONAL LIFE
PRUDENTIAL INS. CO. of AMERICA**

INSURANCE

Also Rep. Large Reliable Stock Companies For Fire and General Insurance
232 PRINCESS PHONE 6118

McKEE BROS. ICE & COAL CO.

TEL.

6327

**RED-ASH
COAL
For a
HOT
FIRE**

710 Castle
and

601 Greenfield

307-309 North Front St.

— Tel. 6626 —

Wilmington, N. C.

SEARS, ROEBUCK AND CO.



PRINTING RULING
JACKSON & BELL Co.
 BINDING
 105-109 N. SECOND ST. PHONE 5817

SMITH

- Wm emp NCSCo r314 N 2d
- Wm (c) lab NCSCo r518 Bladen
- Wm (c; Rosa L) lab h17E Robt R Taylor Homes
- Wm (c) lab r611 N 6th
- Wm (c) lab NCSCo r720 S 13th
- Wm shipwright NCSCo r716 N 5th av
- Wm (Arline) USA r209 Kenwood av
- Wm A (Mary P) emp NCSCo h230 Pinecrest pkwy (GT)
- Wm D USN r308 Grace
- Wm H emp NCSCo r4 Court Z (LV)
- Wm I (c) hlpr Natl Biscuit Co
- Wm L emp NCSCo r1911 Ann
- Wm M (Alice M) pipeftr NCSCo h1613 Castle
- Wm R (Ann) firemn h615 S 6th
- Wm T (Emma U) dentist 127 N Front R204 h512 Grace
- Wm W (Gatha) cab driver h619 S 2d
- Wm W (Nelia E) emp NCSCo h26 Pinecrest pkwy (GT)
- Willie (c) dom r506 Brunswick
- Woodrow (c; Lilar M) lab NCSCo r310 N 6th

SMITH'S SHOE REPAIR (Herbert P Smith), "Don't Preach, But Save Soles," 127 Princess, Tel 4395 (For further information see page 86 Buyers' Guide and right side lines)

Smithdeal Frank wldr NCSCo r116 Grace

—Margt clk r105 Pinecrest pkwy (GT)

Smithers Geo (c) NCSCo r808 McRae

Smithy Sadie r509 Ann

—T B emp NCSCo r Shipyard Trailer Camp

Smithfield Emil A (Martha B) civ eng US War Dept Eng

THE Jewel Box
 "YOUR FRIENDLY CREDIT JEWELERS" INC.
 109 N. FRONT STREET

Smithson Geo J (Marion S) bkpr White Ice Cream & Milk Co h111 N 5th av

—Hugh (Ruby) yd clk ACLRR h2006 Market

—Ruby Mrs nurse 2006 Market r do

—Wm N (Maggie McD) chf eng Wmtn Cold Storage h808 Chestnut

—Zita M salad girl Friendly Cafeteria & Restr r808 Chestnut

Smithsonian Service Station (c; J Henry Smith) 522 N 6th

Smitten Theda waiter r313 Chestnut

Smoak Billie r YMCA

—Wm G yeomn US Ofc of Naval Intelligence r YMCA

Smoot Abr B (c) h415 Dickinson

—David (c) delmn Seller's Fish Mkt r915 S 8th

—Edgar L (Viola L) emp NCSCo h11 West dr (LV)

—Helen F r11 West dr (LV)

—J Edw (c; Sarah) emp NCSCo h1002 N 8th

—Leila (wid Thos A) r1701 Princess

Smothers Eloise (c) tchr r709 Bladen

—Henry (c; Florence) wtchmn h709 Bladen

—Wm M (c) r709 Bladen

Smyth Delbert B r616 Greenfield

—Field S (Ethel B) emp NCSCo h616 Greenfield

—Jas E r616 Greenfield

Snakeburg J D tailor Rholey Tailoring Co r27 S Front

Snead Edw C (Ruby) acting collr Customs Office US Treasury Dept h114 Brookwood av

—Granford (c) driver r807 Rankin

—Mary (c) maid NCSCo h906 Queen

—Rhoda I Mrs hlpr Am Bakeries Co h922 S 2d

—W O emp NCSCo r Shipyard Trailer Camp

The Insured Peoples Building & Loan ASSOCIATION
 Wm. M. Hill, Sec. Low Cost Real Estate Loans
 112 PRINCESS TELS. 2-3371, 2-3372



Finkelstein's

- Diamonds
- Watches
- Jewelry

CLOTHING
SPORTS
WEAR

Work Clothes
Uniforms and
Equipment

6 - 8

S. Front

TEL.

5662

H. G. Latimer & Son

Wallace Bldg.
Phone 2-3856

Insurance

Sound
Protection

PROMPT
SERVICE

Substantial
Savings
on Premiums
for
Desirable
Risks

DIAL 4954

Pender COMPANY
 "ASSISTANT HOMEMAKERS"
 FURNITURE
 28 SOUTH FRONT ST.
 WILMINGTON, N. C.

- Sneed F H r214 Red Cross
 —Harry (c) trucker r623 S 8th
 —Mary (c) cook h1020 N 7th
 —Mary (c) restr 8 Market r do
 —Ralph Major (Willie) USA hE3 Oleander Court
 —Roland (c; Eloise) shoe shiner h3G Robt R Taylor Homes
 —Wm A (c; Grace) USA h716 Campbell
 —Wm H (c; Mary; New Deal Barber Shop) h8 Market
 —Willie L (c) porter Sears Roebuck & Co r Leland N C
 Sneed — h ns Masonboro rd 3 e Strawberry av (WPK)
 —Albert C (Grace H; Z A Sneed & Sons) r Sea Gate
 —Alice P asst clk Local Bd No 2 US Selective Serv System r2410 Metts av
 —Emory M usher Carolina Theatre r108 S 4th
 —Ernest B (Ann K; Z A Sneed & Sons) r Wrightsville tpk (A)
 —Eunice C (wid Wm M) h2109 Gibson av (CP)
 —Geneve waiter Jacks Sandwich Shop r Seagate
 —Gladys O student r Harbor Island
 —Helen B Mrs case supvr County Public Welfare Dept h108 S 4th
 —Henry C (Lucille A) clk County ABC Bd h719 Orange
 —J Earl (Gladys) pres Sneed-York Co h2410 Metts av
 —J Robt (Eula O; Sneed's Cycle Co) r Harbor Island
 —Jack A crane opr NCSCo r814 Orange
 —Jas E USA r2410 Metts av
 —Jas F (Ruth D) slsmn W M Edwards & Son h418 S 4th
 —Lewie C delmn Winter Pk Gro r Seagate RD 3
 —Mary cash Sneed-York Co r2410 Metts av
 —Maurice r2109 Gibson av (CP)
 —Silas V (Helen B) dep County Sheriff h108 S 4th
 —Steph E (Effie; Winter Park Gro) r Seagate RD 3

CHARLES S. LOWRIMORE

CERTIFIED PUBLIC ACCOUNTANT
 TAX CONSULTANT

708 Murchison Bldg.

209 N. Front

Tel. 4421

- SNEEDEN-YORK CO, J Earl Sneed Pres, Lemuel T Landen Sec-Treas, Norge Refrigerators, Radios, Athletic Supplies, Air Condition Refrigeration 115 Market, Tel 9761 (For further information see page 79 Buyers' Guide and right bottom lines)
 —Z A & Sons (Zora A Ernest B and Albert C) bldg contrs 229 Princess R15
 —Zora A (Evelyn R; Z A Sneed & Sons) r Sea Gate N C
 SNEEDEN'S CYCLE CO (J Robt Sneed), Sporting Goods, Radio Sets and Supplies and Repairing, Fishermen's Supplies, Bicycle Dealers and Repairing, Philco Radios 114 Market, Tel 6022 (For further information see page 87 Buyers' Guide and right bottom lines)
 Snell Paul M (Annie StG) civ eng US War Dept Eng h206 N 15th
 —Paul M jr student r206 N 15th
 Snelling Wm R (June) phys h ns Masonboro av 1 e 3d RD 2 (WPK)
 Snipes C L pharm r410 N 3d
 —Chas L barber Hotel Wmtn Barber Shop r Carolina Beach
 —Edw embalmer r1805 Chestnut
 —Eliz student r1805 Chestnut
 —Elmer B mgr Independent Ice Co h1805 Chestnut
 —Elmer B jr (Mae T) emp NCSCo r110 N 23d
 —G B Mrs tchr Tileston Sch
 —Harvey G agronomist US War Dept Eng r RD 1 Castle Haynes
 —Henry J (Omie P) widr NCSCo r151 Colonial Village
 —Quincy B (Billie B) cash Carolina Bldg & Loan Assn and notary h211 Colonial dr (FH)
 Snodgrass Louis L Lieut (Kathleen) USA r123 Colonial dr (FH)
 Snow Annie M r414 Chestnut
 —Arth L (Lottie E) clk ACLRR r441 Chestnut
 —Chas P clk h22 Wrightsville av (CP)
 —Eliz M tchr New Hanover High Sch r220 Forest Hills dr (FH)
 —Harriett (wid Chas) r22 Wrightsville av (CP)

T. W. WOOD and SONS

"Seedsmen Since 1879"

Seeds, Feeds, Bulbs, Plants, Fertilizers, Etc.
 317-19 N. FRONT

TEL. 4620



*There's
nothing
like*

GAS

for

**COOKING
REFRIGERATION
WATER
HEATING
HOUSE
HEATING**

**TIDE
WATER
POWER
CO.**

Tel. 4411

READ

S
T
A
R
-
N
E
W
S

PAPERS

Morning

Evening

Sunday



McGRATH & CO.
MUSICAL INSTRUMENTS — PIANOS
RADIOS AND REPAIRS

Phone 2-3546

108 Market St.



CITY OPTICAL CO.

OPTICAL SUPREMACY

218 N. Front St.

Phone 7236

THOS. B. LILLY

Owner and
General Manager

SNOW

- Harry F (Christine W) teller Peoples Savings Bank & Trust Co r RD 1 Castle Hayne rd
- Jas D (Gladys) local agt Otis Elev Co h405 Wrightsville av (CP)
- John M (Eliz B; Snow's Esso Servicenter) h220 Forest Hills dr (FH)
- Kathryn O r427 Forest Hills dr (FH)
- L Miller asst mgr Snow's Esso Servicenter r220 Forest Hills dr (FH)
- Lila N Mrs nurse 412 Church r do

SNOW WHITE LAUNDRY, Raymond L Jefferies Mgr, Office and Plant
501 Wright, Tel 2-2886, Branches 1121 Market, Tel 2-0696; Carolina Beach rd at Southern Blvd (SPk), Tel 2-8273; 704 Castle and 223 Market, Tel 2-8221 (For further information see page 61 Buyers' Guide)

- Snow's Esso Servicenter (John M Snow) filling sta 1-3 N 3d
- Snowden Saml J (Lottie M) driver Yellow Cabs h20A Chas T Nesbitt Cts Snuggs Clyde T (Helen N) supvr NCSCo r American Legion Trailer Camp
- Hugh (Emma) emp NCSCo h1 Court J (LV)
- Snyder Dean F emp NCSCo r Shipyard Trailer Camp
- Ernest C Lieut (Hannah G) USA r618 S 3d
- John S associate dir Army and Navy YMCA USO r121 S 5th av
- Ralph P (Shirley R) USA r50 Lee dr (LF)
- Snypes Coley L (Evelyn W) pharm Lane's Market St Pharmacy r410 N 3d
- Sockett Marjorie slswn H L Gren & Co r517 S 6th
- Soda Shop The (Stewart M Howe) confs 1300 Market
- Sodeland Arnold (Evelyn) USA r113 Henry
- Evelyn M linker Swift & Co r113 Henry av
- Solem Fleming plmbr r109 S 7th

- Soles A Rudolph ftr NCSCo r142 Spofford Mills Village
- C M jr (Lillian R) emp NCSCo h13 Terrace Walk (GT)
- J Ernest ftr NCSCo r501 S Front

BF Goodrich
Silvertown Stores

14 NO. 3d

TEL. 7560

Switch To
Goodrich
1st in Rubber

- Tires
- Batteries
- Radios
- Bicycles

- V Monroe (Emma N) USA r Mrs Mary L Benson
- Vernon ftr NCSCo r501 S Front
- Sollie Lisle F (Nannie) refrigeration reprs 902 Princess r14 N 9th
- Solomon Albert (Marcella) slsmn Jacobi Hdw Co r Pine Grove
- Amelia (wid Bernhardt) h616 Market
- Burt (c; Florence) lab h909 N 8th
- Dennis H (c) lab Housing Authority of the City of Wmtn r602 Church
- Dora (c) Indrs h914 N 7th
- Harry M (Louise) mgr S & B Solomon h115 Forest Hills dr (FH)
- Henry (c; Virginia) lab r602 Church
- I W Mrs (S&G Co) r701 Market
- Ida (wid Sigmund) h701 Market
- J. M (Fannie) emp NCSCo h108 Ivey cir
- Jacob L (Erma) slsmn S & B Solomon h611 Dock
- John D (c) lab Housing Authority of the City of Wilmington r1312 Nun
- King W (c) lab r101 Corbett
- Liddie (c) maid ACLRR r206 Harnett
- Lizzie (c) Indrs r1312 Nun
- Merle Mrs bkpr H Berger & Son r Pine Grove
- Phoebe (c) maid r115 S 10th
- S & B Harry M Solomon mgr whol dry gds 9 S Front
- Somersett Herbert (Agnes) r66 Spofford Mills Village
- Leon (Mae) emp NCSCo r1818 Castle
- Mance J (Musetta) sweeper Spofford Mills h66 Spofford Mills Village
- Sylvester (c) lab Johnson Cotton Co r Chadbourn N C
- Thurston hlpr Spofford Mills r66 Spofford Mills Village
- Somersette Alberta opr SBT&TCo r414 S 4th
- Mary L opr SBT&TCo r414 S 4th
- Sondey F Helen (Mi-Lady's Beauty Shop) h301 Market apt 34
- Saml C (Floy P) supvr NCSCo r307 Northern blvd (SPk)

FOY, ROE & CO.

"Dependable Outdoor Wear for Men"

9-11 NO. FRONT

TEL. 5923



The Morris Plan Bank

of Wilmington

"The Bank For The Individual"
SAVINGS AND LOANS

Member Federal Deposit Insurance Corporation

Soots Elvin A (Florine G) clk ACLRR r110 S 17th
 —Lillian C Mrs clk Jarman's Pharmacy h110 S 17th
 —Stacy V (Lillian C) supt Imperial Life Ins Co h110 S 17th
 Soper Victor L (Frances) USA r Saml L Crawley
 Sorensen Chas C Capt (Helen Y) USA h266 Lake Forest pkwy (LF)
 Sorokos Paul clk Wm P Saffo
 Sorrell Howard r YMCA
 Sorsby John USN r64 Spofford Mills Village
 Sory Saml E (Ruth M) clk ACLRR h102 6th RD 2
 Sosnik Jack A mgr Cape Fear Loan Office r1902 Princess
 Sossaman Melvin Lieut USA r1909 Pender av (CP)
 Souder Oscar L (Alma H) formn NCSCo h504 Northern blvd
 Soulis Arth Mrs r2004 Perry av (CP)
 Sourek Edw (Marguerite W) civ eng US War Dept Eng h202 Carolina av
 Southaul Bert clk NCSCo r307 Chestnut
 Southeastern Brokerage Co Inc Jos B Brinkley pres Richd L Grant sec-
 treas food products es Nutt se cor Brunswick
 —Demurrage & Storage Bureau Chas A Roethlinger supvr 501 Nutt
 —Realty Co owners Murchison bldg 209 N Front R300
 —Shipping Service (Roger S Riley) ft Castle
 Southerland see also Sutherland
 —Arkansas F (wid Albert W) h417 Queen
 —Azalene tchr r19 Keaton av (B)
 —Elise slswn H L Green & Co r406 Queen
 —Emanuel (c) platform mn Plate Ice Co r1103 N 7th
 —Emory H (Gertrude M) mgr J C Penney Co h2521 Guilford av (FH)
 —Ethan (c) lab r213 S 11th
 —Evelyn M (wid Fredk T) checker Ideal Lndry & Dry Clnrs h711 Princess
 —Exum L (Anniebelle M) chf eng Champion Compress & Whse Co h306
 Northern blvd (SPk)

Goodyear

— CONVENIENT TERMS —

Home

Tires

Furnishings

Radios

Gold Seal

Auto Parts

Congoleum

Batteries

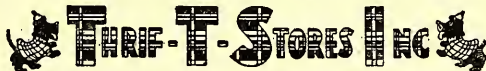

Manhattan

Watches

25 So. Front St.

Tel. 2-3972

—F McKay (Inez) emp NCSCo h810 Market
 —Fredk T (Helen M) asst supt Republic Oil Co r305 S 5th av
 —H O emp NCSCo r Shipyard Trailer Camp
 —Helen F Mrs slswn Belk-Williams Co r305 S 5th av
 —J Edw (Daisy M; Third Av Serv Sta) h19 Keaton av (B)
 —John jr USA r19 Keaton av (B)
 —Jos H (Eliza J) dept mgr Am Bakeries Co h208 S 2d
 —Lucy K sten Causey's Auto Serv r418 S 3d
 —Mabel M Mrs slswn Belk-Williams Co r317 Grace
 —Mary B Mrs sten City Clerk r20 Pine Grove
 —Mary C sten ACLRR r110 N 6th
 —Mary C (wid F McCoy) h110 N 6th
 —Murphy H (Marada F) auto repr 110 S Water h406 Queen
 —Pattie clk ACLRR r102 S Monroe (SPk)
 —Robt G prsmn Carolina Printing & Stamp Co r417 Queen
 —Sallie (c) h506 Walnut
 —Sidney wldr NCSCo r433 Carolina av (SPk)
 —Thos D (Danie C) driver Carolina Cab Co h70 Chas T Nesbitt Cts
 —Virginia E clk ACLRR r110 N 6th
 —Wm W mach Wmntn Iron Wks r Carolina Beach rd
 —Wm W jr appr Wmntn Iron Wks r Carolina Beach rd
 Southern Barber Shop (Geo W Lane) 12 Chestnut
SOUTHERN BELL TELEPHONE & TELEGRAPH CO, Wm B Bryan Mgr,
 102 N 4th, Tel 9011
 —Box & Lumber Co Giovanni Colucci pres-treas John Colucci jr v-pres
 Mrs Theresa Colucci sec mfg North at end of King
 —Building 127 N Front
 —Dixie Life Insurance Co Howard H Bowles dist mgr 126 Princess R314
 —Flooring Co (Bert A Sharp Wm C Collins) fl surfacing 602 Castle
 —Junk Co (Raymond Retchin Jacob Horowitz) 13 Wright

E. L. MATHEWS

Agent **EQUITABLE LIFE**

Fire — Accident and Health — Auto — Liability — Bonds

901 MURCHISON BLDG.

PHONE 7125

J. B.
McCABE
& CO.

W. C. Nichols,
C.P.A.

Certified
Public
Accountants

Murchison
Building

PHONE
5151

THE
BAXLEY
COMPANY

(Spurgeon Baxley)

Direct-Mail
and
Newspaper
Advertising

SEE US FOR
MIMEOGRAPH-
ING
MULTIGRAPH-
ING
ENGRAVING
LITHOGRAPH-
ING
ADVERTISING
SPECIALTIES
CALENDARS
IDENTIFICATION

BADGES
SOCIAL
SECURITY
CARDS
DECALCOMANIA
TRANSFERS

204 Willetts
Bldg.
(113-122
Princess St.)

PHONE
6873

WMFD
YOUR
BLUE NETWORK

STATION
1400
ON YOUR DIAL

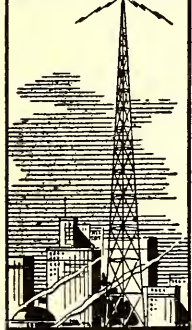

WILMINGTON
N. C.
TELEPHONE
4840

Efird's
DEPARTMENT STORE

All That's New and
Up-to-Date at prices
that will please you.

SOUTHERN

- Kitchen (Jas Cotrokous) 107 Princess
- Roofing-Siding Co (Fred W Smiley) 122 N Water
- Rubin T (Tiney P) crane opr NCSCo h206 N 6th
- Weighing & Inspection Bureau Herbert G Willis inspr 501 Nutt
- Southgate T S & Co Elvie L White mgr food products Wrightville Beach hwy and Belt Line RR

SOUTHLAND MANUFACTURING CO INC, Chas M Block Pres, Wm Block V-Pres, Joseph M Block 2d V-Pres, Nathan E Block Sec-Treas, Mfrs of Blocks Cantfade Shirts 200 Greenfield, Tel 2-3355 (For further information see page 36 Buyers' Guide)

Southside Baptist Church Rev John O Walton pastor 722 S 5th av

- Baptist Church Annex 413 Wooster
- Beauty Shoppe (Mrs Edna Mahone) 308 Church
- Drug Co (Ernest S Benson) 101 Castle
- Produce Center (Luther L Guyton Harry A Durham) 1208 S 3d

SOVEREL RALPH W (Maud W), Asst Cash The Wilmington Savings & Trust Co, h239 Brookwood av, Tel 5549

- Sowell Larry (c; Sarah L) lab NCSCo r917 N 7th
- Sowers Alonzo (c) lab NCSCo r805 Brunswick
- Spaans Harold R Major (Marguerite) USA h155 Colonial Village
- Spach Saml E (Geneva; Truck Serv) r110 Orange
- Spin Annie (c) r713 Hanby al
- Archie (c) lab NCSCo r1025 S 7th
- Carl W (Eliz M) emp NCSCo h100 Pinecrest pkwy (GT)
- Chas (c; Viola) lab ACLRR h1116 N 9th
- Frank (c; Eva) lab h904 Dickinson
- H D firemn ACLRR r411 Red Cross
- Katie (c) r520½ Anderson

CAROLYN E. DUFFY

DISTRICT REPRESENTATIVE

THE MUTUAL LIFE INSURANCE CO.
OF NEW YORK

309 Murchison Bldg.

Phone 9723

- Lena (c) maid h520½ Anderson
- Lettice (c) r1116 N 9th
- Thos (c) lab r1113 Gwynn
- Wernberg (c) lab NCSCo r1005 Fanning
- Wm (c) emp NCSCo r1002 N 8th
- Wm (c) lab h609½ N 8th

Spake Claude emp NCSCo r714 N 4th
Spalding Wm M (Violet) supvr NCSCo h10 Carolina Beach rd (SPk)

- Spangler Harry (Grace) USA r1723 Orange
- Spann Harrison (c; Annie L) lab NCSCo r713 Anderson
- Jas (c) lab NCSCo r906 Rankin
- Louise (c) hlpr Chestnut St Sch Cafeteria r920 N Dickson
- Nathaniel (c) rigger NCSCo r906 Rankin
- Wm J (c) emp NCSCo r1016 N 8th
- Spanos Nick (Hanover Grill) r719 Dock
- Otto (Boston Cafe) r406½ N Front
- Sparkman Anne C clk ACLRR r314 N 5th av
- Austin (Clyde) r1720 (1820) Castle
- Caroline clk ACLRR r314 N 5th av
- Herbert A (Ethel C) driver r1814 Castle
- Jennie M Mrs clk ACLRR r Burgoyne N C
- Richd C USA r314 N 5th av
- Richd V (Flossie P) carp h314 N 5th av
- Sparks Barbara emp Crotty Bros N C r313 Chestnut
- Dewitt (Eight-Ball Pool Room) r Brunswick Hotel
- Robt (c; Fannie) emp NCSCo h213 Kendall av
- Sparrow Chas L (c; Irene) lab NCSCo r616 Campbell
- D Lacy (c) pntr NCSCo r1120 Princess
- Helen Mrs atndt Gulf Serv Sta h102 Audubon blvd (A)
- Irene M (c) tchr Peabody Sch r616 Campbell

IDEAL
PLUMBING
GO.

Plumbing and
Heating
Contractors

Oil Burners

Repair Work
a Specialty

Day and
Night
Service

Tels.

Office 7292
Res. 7450

126
S. FRONT

Sunshine Laundry
ESTABLISHED 1922
LET A LITTLE SUNSHINE IN



Wilmington Beverage Co.

Sun-Crest Orange
Sunny Isles Pineapple Soda

NuGrape

Castle Hayne Road Phone 6629

SPARROW

- Lillian (c) Indry wkr Cape Fear Hotel r1120 Princess
- Louis L electn NCSCo r13 Court D (LV)
- Roderick K (Helen) purch agt h103 Audubon blvd (A)
- Vera (c) Indry wkr Cape Fear Hotel r1120 Princess
- Spaugh Saml (Geneva) mech r219 Brunswick
- Spaulding Benj W (c; Ella) mgr h814 Wooster
- P R (c) brk lyr r516 S 8th
- Spaven John H (Jessie C) bill calculator TWPCo h9 S 7th
- Speaker Glenn M (Lois) trainmn ACLRR h166 Colonial Village
- Franklin L (Virginia) firemn h5 Church
- Spearman Ivey (c; Maggie) lab h505 Anderson
- Lonnie (c; Sudie) emp NCSCo r1201 Rankin
- Matt C wldr NCSCo r311 S Front
- Sydney (c; Lillie) lab NCSCo r1201 Rankin
- Spears Esther (c) lndrs r905 S 10th
- Flora B (c) lndrs h715 S 13th
- Geo (c) lab NCSCo r914 S 15th
- Gwendolyn B Mrs nurse 1212 Chestnut r do
- Hamer J (Margt W) USA h245 Lake Forest pkwy (LF)
- Lynn (c) firemn Hilton Lbr Co r RD 3
- Mayola (c) Indry wkr Ideal Lndry & Dry Clnrs h26L Robt R Taylor Homes
- Speiden Ida M (wid Thos L) exec sec Wmtn Chapter Am Red Cross h1808 Grace
- Speight French (c) emp Sou Box & Lbr Co
- Jas (c) lab r323 Kellogg al
- Spell Aulman R wchmnn NCSCo r131 S Harrison (SPk)
- Gordon emp NCSCo r105 N 7th
- J H emp NCSCo r Shipyard Trailer Camp

Yellow Cabs



Low Rates

U-Drive-It-Cars

2-3322

- Spells Moses (c) lab NCSCo r615 S 12th
- Robt wldr NCSCo r20 S 3d
- Spence Eula L r1406 Grace
- Herbert M burner NCSCo r407 Northern blvd (SPk)
- Howard (Johnnie R) USA r1505 S 4th
- J A driver r508 N 3d
- Katie G sten Jesse J Mohn r1406 Grace
- Milton T emp NCSCo r614 Colwell
- Saml (Eliz) USA r103 S Harrison (SPk)
- U Lee Jr (Sadie E; C B Parmele & Co) r13 Pine Grove
- Spencer Albert (c) lab r720 Hanover
- Albert T (Doris C) pharm Green's Drug Store h2 N Monroe (SPk)
- Alma (c) clnr O'Crowley's Clnrs r320 McRae
- Arth carp r615½ N 4th
- Bruce (Mae) emp NCSCo h119 Red Cross
- Chas L (Daisy M) erector NCSCo h11 S Washington (SPk)
- Chas L jr USA r11 S Washington (SPk)
- Curtis W (Augusta B) trav slsmn r514 Princess
- Curtis W jr student r514 Princess
- Doris C Mrs supvr SBT&TCO h2 N Monroe (SPk)
- Dorothy (c) bkpr Progressive & Clnrs & Dyers r509 Walnut
- Edw E (Hilda S) serv sta mgr Hughes Bros r11 Wrightsville av (CP)
- Ellen (c) emp City Lndry Co r110 N 11th
- Ernestine (c) r117 S 12th
- Flavius A (Emma) supvr NCSCo h102 S VanBuren (SPk)
- Fredk U (Mable G D) driver U S War Dept Eng r RD 1
- H H wchmnn r618 Orange
- Hannah (c) dom h1014 Chestnut
- Harold (c; Jessie) hlpr Todd Furn Co r113 S 10th
- Harry (Susie) bus driver h1902 Woolcott av (CP)

Dixie Cafe and Grill

Oldest and Best in Town
AIR CONDITIONED

115-117 PRINCESS

TEL. 9177

"DON'T
PREACH,
BUT
SAVE
SOLES"

SMITH'S
SHOE
REPAIR

PHONE
4395

127
PRINCESS

Harold
W.
Wells
& Son

Insurance

Bonds

226
Princess
St.

PHONE
2-3746

DRINK



in
Bottles

**PLATE
ICE
CO.
Pure
Crystal
ICE**

"Ask Those
Who Use It"

1705

N. 4th St.

Phone

2-3328

SALES LOANS

WILLETTS REALTY CO.

DIAL 5233

RENTALS 124 PRINCESS

REALTORS

SPENCER

- Harry emp NCSCo h1824 Castle
- Harry C (Susie R) USA h411 Castle
- John M (c; Ernestine B) cook ACLRR h405 S 6th
- Lena V (wid Thos W) h415 S 17th
- Louise E clk ACLRR r RD 1
- Mae welder r9 Princess
- Mary (c) h1205 S 6th
- Milford (Mary) emp NCSCo r30 Court T (LV)
- Mollie (c) h616 Anderson
- P Herbert (Mattie L) sten h511 S 6th
- Robt M (Marie H) clk County ABC Bd h519 S 4th
- S Marion (Silvia E) cond ACLRR h805 N 5th av
- Spencer (c) emp NCSCo r1201 Castle
- Steph M jr USA r805 N 5th av
- Thos W clk Mills Grocery r415 S 17th
- Wm A USA r805 N 5th av
- Wm J (c; Dorothy; Progressive Clnrs & Dyers) r509 Walnut
- Sperl Frank (Mary A) USA h201 Lake Forest pkwy (LF)
- Spermon Ella (c) hlpr Dixie Cafe & Grill r New Brooklyn Home apt 4H
- Spicer Chas (c) r1115 S 10th
- Chas (c) lab ACLRR r511½ Walnut
- Cornelius (c) lab NCSCo r511½ Walnut
- David P (c) lab h611 S 8th
- Edw (c; Hannah) plstr h1115 S 10th
- Edw (c) USA r1115 S 10th
- Ernest (c) lab r511½ Walnut
- Geneva (c) prsr Snow White Lndry
- Geo (c) stevedore r1111 Love



Andrews Mortuary

Established 1850

419 North Third at Red Cross—Tel. 5075

- Georgia E (c) h1216 N 9th
 - Irene (c) emp Crotty Bros N C r315 Wilson
 - Jas (c) student r220 McRae
 - Janie (c) prsr Southland Mfg Co
 - Lenward (c) lab NCSCo r228 McRae
 - Louana (c) lndrs h615 S 12th
 - Louis (c; Irene) emp NCSCo h315 Wilson av
 - Lula (c) lndrs h811 Gwynn
 - Marie (c) cook r718 Wooster
 - Mary (c) r611 S 8th
 - Pauline (c) r1115 S 10th
 - Robt J (c) repr Mrs Lillie K Ward r513 McRae
 - Saml (c; Mary) r611 S 8th
 - Sophie (c) lndry wkr Ideal Lndry & Dry Clnrs
 - Willard J (c) driver Peoples Furn Co
 - Wm (c; Aline) lab h511½ Walnut
 - Spiegel Leanore G Mrs clk ACLRR r RD 2 Audubon
 - Spiers Jas W (Ida) emp NCSCo r515 Queen
 - Spikes Frank A (Elgeria O) sht mtl wkr NCSCo r207 S 8th
 - Walter A (Ruth K) emp NCSCo r207 S 8th
 - Spiller Henry E Lieut (Marion) USA r2305 Market
 - Lester V (Myra C) teleg opr ACLRR h121 S 7th
 - Oliver L Brig Genl (Kath) USA h37 Mimosa pl (CCP)
 - Spillman John (Lillian S; Camera Shop) h619 Chestnut
 - John jr (Eliz B; Camera Shop) r619 Chestnut
- SPIRITTINE CHEMICAL CO INC THE, Louis A Hanson Pres-Genl Mgr, Manufacturers Insecticides, Disinfectant, Liquid Soaps — A Pioneer Termite Exterminator. "67 Years Continuous Business," Plant Brunswick River Bridge, Office 117 S Front, Tel 4033**

**PAINT
Builders'
Supplies**

STANDARD
Paint & Hardware Co. Inc.

**GLASS
Mirrors
Wallpaper**

21 MARKET TEL. 9581

10
N. Front
St.

Kingoff's
WILMINGTON'S LEADING JEWELERS

Tel.
5219

- Spivey Aaron r W Eunie Wallace
—Ada M nurse Jas Walker Mem Hosp r do
—Ada M (wid Jesse J) r318 N 16th
—Albert E (Florence) eng NCSCo h307 Castle
—Annie clk Amusement Center
—Beulah marker City Lndry Co
—Buddy hlpr NCSCo r319 Chestnut
—C Eug clk r307 Castle
—Cleo L ftr NCSCo r307 Lake dr (PP)
—Clara F inspr Spofford Mills
—D C emp NCSCo r206 Orange
—Dolores G r215 S 5th
—Duckry reprmn New Hanover County Storage Whse r719 S 3d
—Eug emp Saunders Drug Store r912 S 5th av
—F C emp NCSCo r508 N 3d
—Forney S (Laura R) h419 Chestnut
—J Perry widr NCSCo r419 Chestnut
—Jas C (Irene) rte formn White Ice Cream & Milk Co h305 Church
—Jas C (Ruby) swtchmn ACLRR h420 N 5th av
—Jessie L) bkpr r28 N VanBuren (SPk)
—Jewell L mgr Jos H Lea jr r28 N VanBuren (SPk)
—Jos C (Clara F) ftr NCSCo h1003 Wrightsville tpk RD 2
—Leroy (Evelyn V) brklyr r309 Kidder
—Lonnie R (Maudist E) pipeftr NCSCo h302 Wright
—Mary E hlpr Natl Biscuit Co r313 Chestnut
—Myrtle S Mrs clk A & P Food Stores h414 N 2d
—O Rebecca (wid Wm) h28 N VanBuren (SPk)
—Paul (Myrtle S) emp ACLRR h414 N 2d

Berger's Department Store

"CHARGE IT"

● Quality Merchandise For the Family ●

709 N. 4th ST.

TEL. 9647

- R Malcom USA r419 Chestnut
—Richd C (Frances R) h251 Lake Forest pkwy (LF)
—Ruby R clk Wmtn Sea Food Mkt r28 N VanBuren (SPk)
—T C emp NCSCo r307 Bladen
—Velma bkpr Wm A Simon Co r28 N VanBuren (SPk)
—W C emp TWPCo
—Wade H (Ethel) supt S&GCo r302 Wright
—Wallace A widr NCSCo r419 Chestnut
—Wingate carp r108 S 7th
—Worth bus opr TWPCo r117 S 9th
Spivy Agnes slswn Wahl's r109 Jefferson (SPk)
SPOFFORD MILLS INC, J Holmes Davis Chairman of Board, J Holmes Davis jr Pres, Fredk A Matthes V-Pres, Percy C West Sec-Treas, Mrs Lois W Albright Asst Sec-Treas Cotton Goods Manufacturers, Wrightsville tpk east of City Limits, Tel 2-2674
Spencer Y Hugh (Laulie M) exac U S Ofc of Defense Trans h1909 Pender av (CP)
Spool Henry (c; Rosa L) lab NCSCo r816 S 10th
Spoon P W emp NCSCo r NCSCo Appr Dormitory
Spooner Andy USMC r415 S 16th
—C Howard (Madell S) slsmn Mauldin Mtr Co h108 N 23d
—C M driver h712 Cherry av (A)
—Claudia N (wid E L) h1918 Pender av (CP)
—Evelyn Mrs emp NCSCo h6C Chas T Nesbitt Cts
—Geneva J (wid Chas) slswn Belk-Williams Co r723 S 5th av
—Jos USA r415 S 16th
—Luther A reprmn New Hanover County Storage Whse r RD 2
—Luther R driver Victory Cab Co r Cherry av (A)
—Madell S Mrs (Madell's Beauty Shoppe) h108 N 23d
—Mamie L Mrs r6C Chas T Nesbitt Cts
—Rose teleg opr r415 S 16th
—Snow W (Eugenia) supt h ss Wrightsville tpk RD 2 5 e 5th (WPk)



The SALVATION ARMY
Welfare—Character Building
Evangelism



215 So. Front

Tel. 4338

LAUNDRY
DIXIE
LAUNDRY
& DRY
CLEANERS

DIAL
6696

OR

DRIVE
IN

412 S. 17th

215 Princess St.

W. A. MCGIRT
Real Estate and Insurance
General Agent Pilot Life Insurance Company
Manager Forest Hills Development Co.

Phone 2-3432

ROBERT STRANGE

General
Insurance
and
Bonds

MUTUAL
COMPANIES
NON-
ASSESSABLE

TEL.

2-2265

212

WILLETTS
BLDG.

The Independent Ice Co.

ICE — COAL

PHONE 6678

SPOONER

- Steph USN r415 S 16th
- Victoria (wid Anthony) r415 S 16th
- W E emp ACLRR r517 Carolina Beach av (Carolina Beach)

Sport Emma (c) maid h707 Howard

Spotless Cleaners Mrs Mary E Merritt br mgr 506 Nixon

Spragens Wm T (Madeline) bkpr S & B Solomon h1727 Carolina av

Spring Carlton J (Jeannette C) USA h9 N Burnett blvd (SPk)

SPRINGER COAL CO INC THE, Howard A Penton Pres, Danl H Penton Jr V-Pres-Treas, Jere D Freeman Sec, Coal, Fuel Oil, Coke, Wood, Automatic Stokers and Oil Burners, foot Chestnut, Tel 5261 Branch 18th cor Dawson (For further information see page 24 Buyers' Guide)

—Prince A (c) constr wkr r1114 Brooklyn

Springle Horace electn NCSCo r614 S Front

Springs Emily L (wid H H) nurse h401 1/2 S 6th

—Evelyn slswn H L Green & Co r919 N 3d

Sprinkle David F (Texie C) supvr NCSCo h105 S 5th av

Sprouse T J carp r209 Walnut

Spruill Marvin ftr NCSCo r313 Grace

Sprunt Alex (Lula F) pres Alex Sprunt & Son Inc h1615 Chestnut

SPRUNT ALEXANDER & SON INC, Walter P Sprunt Chairmn of the Board, Alexander Sprunt Pres, J Laurence Sprunt V-Pres, J Dalziel Sprunt Sec, Louis E Hall Treas, Cotton Exporters 319-321 N Front, Tel 5281

—Alice P student r1617 Market

—Chas W USN r219 N 3d

—Charlotte student r1615 Chestnut

—David W student r219 N 3d

—Hugh H USN r219 N 3d

PRINTING

LITHOGRAPHING

Wilmington Printing Co.

PHONE 6631

211-213 N. SECOND ST.

OFFICE FURNITURE AND SUPPLIES

—J Dalziel (Frances F) sec Alex Sprunt & Son Inc h1617 Market

—J Laurence v-pres Alex Sprunt & Co Inc r Orton Plantation

—Julie W student r219 N 3d

—Walter P (Julia W) chrmn Alex Sprunt & Son Inc h219 N 3d

—Walter P jr USN r219 N 3d

Spunk Jos (c) constr wkr r1109 N 9th

Surgeon Ora emp NCSCo r Shipyard Trailer Camp

Spurman Theo (c) emp NCSCo r213 Harnett

Squires Alva O (Letha O) emp NCSCo h5 Summit Walk (GT)

—Cletus D (Ellen F) slsmn Wmtn Coca-Cola Btlg Wks r Mrs Mary S Rackley

—Jas H emp NCSCo r60 Pinecrest pkwy (GT)

—Kenneth loader Wmtn Coca-Cola Btlg Wks

—Roland (c) firemn ACLRR r1011 N 7th

—W G emp NCSCo r Shipyard Trailer Camp

—Wm widr NCSCo r1117 S 7th

Squirewell Robt (c) driver NCSCo r302 McRae

Stacey Frank r2824 Market

—Thos B Capt (Rosa) USA h53 Lake Forest pkwy (LF)

Stack Jas F (Frances F) emp ACLRR h116 Hydrangea pl (O)

—Jones M (Estelle P) electn NCSCo r1002 Market

—L Pinckney USA r219 N 17th

—Leila L sten Morris Plan Bank of Wmtn and notary r219 N 17th

—Martha C tchr New Hanover High Sch r219 N 17th

—Napoleon C clk ACLRR h219 N 17th

—Willa G r219 N 17th

—Wm K eng NCSCo r914 S 4th

Stackhouse Chas Lieut USA r1909 Pender av (CP)

—John (c) lab r1107 N 10th

—Magnolia (c) dishwasher USA Restr r815 Wooster

Atlantic Finance Co.

JOHN BRIGHT
HILL, President

LOANS

on

Real Estate

Financing
Mortgages

Title
Insurance

Wallace Bldg.
240 Princess St.

PHONE
6047

SHOEMAKERS, INC.

"EVERYTHING FOR THE OFFICE"

STATIONERY-OFFICE OUTFITTERS AND SYSTEMS

206-208 Princess St.

Dial 2-3332 and 2-3333

Phone 7022

JACOBI HARDWARE COMPANY, Inc.

"THE HOUSE YOUR FATHER DEALT WITH"

Good Hardware

Stafford Emmett Y (Geraldine R) mgr Manor Theatre r204 N 3d
 —Fredk (c; Rosetta) emp NCSCo h811 S 15th
 —Henry W (c; Etta C) driver Edwin J Farrelly & Co h809 S 15th
 Stagers Gus (c) chipper NCSCo r1103 Princess
 Stagmeier Arth (Dorothy) USA r503 S 5th av
 Stahl Herbert Lieut USA r407 S Front
 Staley Clyde emp NCSCo r720 S 6th
 Stallings C F emp NCSCo r NCSCo Appr Dormitory
 —C K emp NCSCo r NCSCo Appr Dormitory
 —C Morris (Eanthy) mach NCSCo h126 Woodlawn av
 —Clara Mrs emp NCSCo r5½ Princess
 —Erwin emp NCSCo r720 S 6th
 —Filmore (c) lab NCSCo r711 S 10th
 —Glendale (c) student r105 Magnolia av
 —J F emp NCSCo r Shipyard Trailer Camp
 —Jas (c; Maybelle) emp NCSCo h105 Magnolia av
 —Kath (c) student r105 Magnolia av
 —Lina r503 Market
 —Marshall emp NCSCo r624 Dock
 —Mildred (c) r105 Magnolia av
 —Raeford (c) r105 Magnolia av
 —Rindell (c) lab NCSCo r711 S 10th
 —Wm H (c) r105 Magnolia av
 —Willie M clk r1002 N 6th
 Stalvey Annie E Mrs slswn J C Penney Co h806 Princess
 —Donald H (Annie E) mgr h806 Princess
 —Mary H student r806 Princess
 Stamey Jos burner NCSCo r311 S Front
 Stamp Defiance Chapter Daughters of the American Revolution Mrs R C
 McCarl regent meets 2d Fri each month at homes of members

AUTOMOBILE**CAUSEY'S SERVICE**

COMPLETE MOTOR REPAIR SERVICE

Pure Oil Products — Auto-Lite Batteries — Goodyear Tires

1202 MARKET

TEL. 9668

Stampley Estelle S Mrs confr es S Burnett blvd 16 s Southern blvd (SPk)
 h411 S 17th
 —Ivey H (Estelle S) supt NCSCo h411 S 17th
 —Marjorie clk Sunshine Lndry r411 S 17th
 Stanaland Schuyler D (Hazel) USN h1210½ S 4th
 Stancil D Hadley yeomn US Ofc of Naval Intelligence r YMCA
 —Jas T (Eva L) mech TWPCo h220 N 4th
 —Thos E (Dessie F) emp NCSCo h7 Pinecrest pkwy (GT)
 —Wm emp NCSCo r317 N 3d
 —Wm C Capt (Ada E) USA h107 Central blvd (SPk)
 —Worth emp NCSCo r322 N 3d
 Standard Brands Inc Francis Valentine agt 321 Red Cross
STANDARD OIL CO OF NEW JERSEY, Sam W Walters Terminal Supt,
 Morrison W Divine Slsmn, Brunswick nw cor Front, Tels Terminal
 2-3941, Plant 2-3762
STANDARD PAINT & HARDWARE CO, Alf B Sternberger Pres-Treas,
 Wm B Taylor V-Pres-Sec, 21 Market, Tel 9581 (For further information
 see page 71 Buyers' Guide and left bottom lines)
 —Pharmacy (Alex G Millican, Aaron T Salling) drugs 213 N Front
 —Tourist Home (Mrs Pauline C King) furn rms 2308 Market
 Standley J H emp NCSCo r Shipyard Trailer Camp
 Stanford Annie (c) maid r701½ Woods
 —Dorsette (c) lab NCSCo r314 McRae
 —Jonathn D (Thelma R) gro 1302 Castle h131 Colonial Village
 —Maggie (c) cook h203 Parsley
 —Thelma R Mrs clk Johnathan D Standford h131 Colonial Village
 —Wm G (Vesta B) sls mgr MacMillan & Cameron Co r Wilmington Hotel
 Stanland Alvah H (Ruth H) carrier PO r Jas E Hall
 —Bessie H (wid Alvah H) h ns Wrightsville tpk RD 2 3 e 2d (WPk)
 —Clarence B ssmn Friendly Dept Store r104 S 6th

**Wilmington Well & Pump Co.**

Pump Repairs — Irrigation

2824 MARKET ST.

DIAL 5710

Well
Drilling

Budweiser
 "King of Bottled Beer"

*Seeds
 Feeds
 Fertilizers
 Sprayers
 Dusters
 Spray
 Materials*

**CROSS
 SEED
 CO.**

*Planet Jr.
 Tools
 10-12
 MARKET,
 TEL.
 6868*

IDEAL

LAUNDRY

AND DRY CLEANERS

PHONE
6651

Belk-Williams Co.

ONE OF CAROLINA'S BEST DEPARTMENT STORES

232-242 N. Front St.

Phone 7741

STANLAND

- Henry D h104 S 6th
- Orpha S Mrs bkpr Wmtn Savings & Tr Co r Caste Hayne rd
- Ruth H Mrs clk U S War Dept Eng r Jas E Hall
- Stanley _____ barber r 109½ S Front
- Arth R emp NCSCo r1 Court N (LV)
- Benj R (Edna P) card tender Spofford Mills h57 Spofford Mills Village
- Blanche nurse Jas Walker Mem Hosp r do
- Broadus B emp NCSCo r34 West dr (LV)
- Carrie clk Toms Drug Co r20 S 3d
- Cecil C (Louise J) eng NCSCo h713 Princess
- Clarence (c; Rosa L) lab NCSCo h710 N 8th
- Clarence (c; Novella) rigger NCSCo h1110 Rankin
- Clyde F (Annie M) clk ACLRR r323 S 4th
- Covell (c; Geneva) lab NCSCo h14 S Liberty ct (H)
- E B h9 N 2d apt 3
- Edna L smstrs Southland Mfg Co r57 Spofford Mills Village
- Edw (c; Lula) lab h1120 Chestnut
- Emory (Pearl) h58 Spofford Mills Village
- Ethel (c) tchr h816 Wooster
- Eulalia F Mrs mgr Holly Shop r2105 Brandon rd (PP)
- Francis E (Eliza J) clk PO h125 Keaton av (B)
- Furness (c) lab r920 Meares
- Geo (c) lab r714 Walnut
- Gracie (c) Indrs r212 Gore's al
- H L emp NCSCo r109½ S Front
- H W supvr NCSCo r520 Market
- Hattie L Mrs nurse 610 Dock h do
- Henry wldr NCSCo r208 Grace
- Herbert (Vera G) emp NCSCo h6 Court I (LV)

Louie E. Woodbury Jr. INSURANCE

- Hilda G opr SBT&TCo r307 Walnut
- Hubert C (Pearl) emp ACLRR h2317 Market
- Ileta G opr SBT&TCo r307 Walnut
- Iris clk NCSCo r12 S 6th
- J B emp NCSCo r Shipyard Trailer Camp
- J R (Irene) electn r1102 Chestnut
- J W carp r215 Walnut
- Jas (c) emp NCSCo r805 S 3d
- Jas (c) lab NCSCo r217 McRae
- Jas H carrier PO r719 S 3d
- Jas S (Thelma) supvr NCSCo h111 Woodlawn av
- Jas V (Berline) carp h403 Park av (WPK)
- Jewelry Co repr shop 127 N Front R310
- John (c) hlpr Batson Transfer & Furn Co r609 Foster al
- John E USA r209 N 7th
- John H (Corrine E) clk ACLRR r Carolina Hotel
- Jos C (Dorothy L) wldr NCSCo h127 Ivey cir
- Jos E (Kath P) USA r105 N 5th av
- Katie E (wid Danl B) h719 S 3d
- Laymon (c; Lucille) emp NCSCo r914 N 2d
- Lee student r307 Chestnut
- Lester driver Old Glory Taxi Co r Pines Tourist Cabins
- Lillie (c) cook h15D Robt R Taylor Homes
- Lillie B (wid Jos) r6H Chas T Nesbitt Cts
- Liza P Mrs ofc sec Service News Co r125 Keaton av (B)
- Lleta smstrs Southland Mfg Co
- Nathan R (Eliz D) cond ACLRR h209 N 7th
- Nathan R USA r209 N 7th
- Norman (c; Louise) lab NCLCo h1011 S 14th
- Pearlie M (c) r1019 S 8th
- Pearson A clk NCSCo r307 Walnut

CAROLINA MILLWORK CO.

H. A. DeCOVER

SASH, DOORS,
BLINDS, TRIM,
SCREENS,
STAIRS,
FRAMES AND
MOLDINGSANYTHING IN
MILLWORKCORNER 17TH
AND
WOOSTERPHONE
9715

R. C. LUCAS & SON

PLUMBING CONTRACTORS

WE CATER TO REPAIR WORK WITH FULLY EQUIPPED TRUCKS

24-Hour Service—All Work Guaranteed

401 Central Blvd. Sunset Park

Phones: 6043-4976

Appraisals Bonds Real Estate Insurance

Robt. C. Cantwell, Realtors

PHONE 2-3306

212 PRINCESS

STANLEY

- Peter (c; Cath) lab r1011 Cape Fear al
- Peter J (c) hlpr Wmtn Iron Wks r Leland NC
- Roger B slsmn Natl Biscuit Co r1512 Ann
- Rosa (c) lndrs h812 Russell's al

STANLEY RUDOLPH H (Helen E) (Service Fuel Oil Co), h1107 Mercer av, Tel 4061

- Rufus (c) lab r611 (2) Red Cross
- Ruth nurse Jas Walker Mem Hosp r do
- S Cabot emp NCSCo r121 S 6th
- Sarah (wid Geo E) r211 Woodrow pl
- Spurgeon C bkpr Currin Whol Co r Carolina Beach
- T P emp NCSCo r310 N 5th av
- Thos (c) lab NCSCo r219 McRae

STANLEY W E "BILL" (Alice T) District Mgr**THE MUTUAL LIFE INS CO OF N Y**

501 Murchison Bldg

209 N Front, Tel 6601

r19 N 7th, Tel 2-1206

(For further information see page 54 Buyers' Guide)

- Wm E (Lillie) wtchmn h211 Woodrow pl
- Wilson USA r57 Spofford Mills Village
- Woodrow (Blana) threader NCSCo r113 N 6th
- Stanley's Credit Jewelers Harry Marks mgr 109 Princess
- Esso Service (Rudolph H Stanley) 1301 Wrightsville av
- Stanly Jack H (Mamie F) USA r2812 (2706) Market
- Jasper W (Frances C) dentist 127 N Front R404 h2812 (2706) Market
- May O (wid Edw) h3104 Market
- Stano Ferdinand Capt (Alva M) h206 Lake Forest pkwy (LF)

COASTAL AND VICTORY CABS**TAXI --- 4464 or 2-1303**

- Stanton Chas H (Mary G) chem h715 Cherry av (A)
- Sarah H msngr U S War Dept Eng r715 Cherry av (A)
 - Stanzack John sht mtl wkr NCSCo r308 Grace
 - Stanzak Anna M Mrs r38 Lee dr (LF)
 - John J clk U S War Dept Eng r38 Lee dr (LF)
 - Stapfer Rudolph D Lieut asst to Industrial Dept USN r418 Orange
 - Staples Geo Capt (Jane) USA r110 Keaton av (B)
 - Otto C (Thelma P) formn NCSCo h2016 Brandon rd (PF)
 - Staplin — Mrs r106 N 5th av
 - Pearl M nurse USA Oic of Attending Surg r106 N 5th av
 - Stapp Allen USA r102 Red Cross
 - Janice slswn H L Green & Co r102 Red Cross
 - STAR-NEWS (See Wilmington Star-News)**
 - Shoe Repairing (Isaac W Mosley) 124 Market
 - Taxi (c; Chas Smith) 609½ Red Cross
 - Stark Richd B Lieut (Mary E) USA r2024 Market
 - Starkey Florence (c) maid h904 Castle
 - Jos E clk A & P Food Stores r228 Williams
 - Marshall L (Florence) pres-mgr Starkey's h416 S 5th av
 - Phoebe (c) r1013 S 8th
 - Thos E (c; Eliz J) h1013 S 8th
 - Starkey's Inc Marshall L Starkey pres-mgr clothing 32 S Front
 - Starling A Jos (Ruth) driver r5 Park av (WPK)
 - Arth J custdn City Hall h707 S 5th av
 - Arth J delmn Natl Biscuit Co r Wmtn pk
 - Haywood R burner NCSCo r707 S 5th av
 - John C (Mary C) oiler Spofford Mills h76 Spofford Mills Village
 - M Cottle (Lula) sweeper Spofford Mills h93 Spofford Mills Village
 - Rufus A (Betty P) bottler Nehi Bottling Co h816 Grace

**Sneeden's Cycle Co.**

J. R. Sneeden "Since 1914"

114 Market

Tel. 6022

Fishing Tackle, Bicycles, Radios, Sporting Goods

BRUNSWICK HOTEL

Under New Management

Reasonable Rates

N. Front at Grace

TEL. 4365



made Purely for You

SALLY**ANN**

Bread Pies Cakes Pastries

ROYAL BAKERYOFFICE AND RETAIL STORE
1306-1308 MARKET

Tel. 7171

**FEEL
FRESH
DRINK
ORANGE-
CRUSH**



**ELECTRIC
BOTTLING
CO.**

Bottlers
and
Distributors
A Full Line of
Assorted Soda's
TEL.
6262

**NORRIS'
NEWS
STAND**

C. L. NORRIS
Prop.
Complete Line of
Magazines
Newspapers
and
Express
Money Orders
Tobacco
Cigars
Cigarettes
and
Soft Drinks

104
RED CROSS
Tel. 7462



City Laundry Co.

26 N. 2nd St.

Phone 4455

Complete
Dry
Cleaning
Service

STARLING

—Ruth Y msngr NCSCo r707 S 5th av
—T A emp NCSCo r Shipyard Trailer Camp
Starnes Betty D clk NCSCo r109 Keaton av
—Jas R USA r W Ernest Starnes
—Mary Mrs waiter r310 Brunswick
—W Ernest (Gretta) slsmn Smith Bldrs Supply Co h ns Wrightsville tpk
RD 2 1 e Bryan av (HPK)
—W Ernest jr USA r W Ernest Starnes
Starr Chas pntr NCSCo r206 N 12th
Stars of Tomorrow Guitar Studio (Henry C Cline, Geo H Roberts) mus
tchrs 207½ Princes
Stasko Wm (Cath) USA r202 8th RD 2 (WPK)
State Capital Life Insurance Co Thos H Elliott jr asst mgr 126 Princess R326
—Distributing Co Inc Homer R Baker mgr whol liquor 420 Martin

STATE OF NORTH CAROLINA (See North Carolina—State of)

Staten Alex (c) lab J W Jackson Beverage Co
—John (c; Ella) Indry wkr Ideal Lndry & Dry Clnrs h1114 S 7th
—Wallace (c; Eliz) lab NCSCo h1209 S 8th
Staton Boyce (Juanita) brkmm ACLRR r307 Hanover
—Bruce T emp NCSCo r2 Court V (LV)
—Curtis C (Margt E) ftr NCSCo r1510 Grace
—Jas C (Ruth A) emp NCSCo h2 Court V (LV)
—W B emp NCSCo r504 N 4th
Stavis Edw (c; Mary) lab NCSCo h303 S 13th
Steadman Alex (c; Ethel F) butler r813 Miller
Stearns Geo L (Marjorie P) exec sec Wmtn Community Chest r Greenville
Sound

ALBERT F. PERRY

INSURANCE — BONDS

230 Princess St.

Dial 4403

Stedman Lula (c) furn rins 914 Castle h do
Steed Sylvester (c) lab NCSCo r14 N Lincoln et (HE)
Steekes Janie (c) clnr Jas Walker Mem Hosp r1003 Wood's al
Steel Virginia Indry wkr Modern Lndry & Dry Clnrs
Steele Chas E emp NCSCo r5 Court F (LV)
—Jack B (Florine) emp NCSCo h5 Court F (LV)
—Jas C emp NCSCo r5 Court F (LV)
—Robt (c) lab r509 Walnut
—Thos E (Edith F) emp NCSCo h186 Pinecrest pkwy (GT)
—Wm emp NCSCo r Sunset Lodge
—Wm F (c) barber New Deal Barber Shop r Lake Wacamaw
Steenken Eliz r Mrs Lena Burton
—Ernest wtchmn r Mrs Lena Burton
—Henry G r Mrs Lena Burton
Stefanadis Jas (Irene; Busy Bee Lunch) h501½ N 4th
Stefano Carl plmbr r611½ Castle
—Frances r86 Spofford Mills Village
—Jos A (Frances P) plmbr r611½ Castle
—Rose Mrs confr 611½ Castle h do
—Victor A (Hazel) h507 S 18th
Steffens Genevieve slswn Efidr's Dept Store r19 S 9th
—Genevieve V (wid Aug H) h19 S 9th
—W Louise clk ACLRR r19 S 9th
Stegall Floyd R (Pearl) barber Hobb's Barber Shop h107 Peachtree av (W
Pk)
—M emp NCSCo r rear Yarborough Oil Co
Stegemiller Earl Major (Kath) USA h160 Colonial Village
Stein Carl (Esther) USA r11 Keaton av (B)
—Dorothy weaver Spofford Mills

Serving
The South
For Over
75 Years

**HONNET
1867 - CO.**

14 No. Front — Tel. 2-3736

Jewelers
Silversmiths
Repairers

F. E. LIVINGSTON & CO.

REAL ESTATE RENTS

INSURANCE FIRE—CASUALTY

240 Princess St.

Phone 6047

STEIN G FURNITURE CO (Mrs Goldie S Stein), Nathan Stein Mgr,
Furniture and Home Furnishings, 607 N 4th, Tel 6434
—Goldie S (wid Hyman; G Stein Furn Co) h105 S 7th
—Harry J (Minnie J) eng of tests ACLRR h314 N 15th
—Kennedy (Maggie) emp NCSCo r120 Spofford Mills Village
—Leon student r105 S 7th
—Leroy (Dorothy) emp NCSCo r120 Spofford Mills Village
—Lewis with Lewis J Stein r Cape Fear Hotel

STEIN LEWIS J (Florence R), Men's Wear, 223 N Front, Tel 7932, h Co-
lonial dr nr Guilford av (FH), Tel 9894 (For further information see
page 21 Buyers' Guide)

—Nathan mgr G Stein Furn Co r105 S 7th
Steiner Emma E Mrs gro 1001 S 5th av h do
—Mathias N Lieut (Virgene F) USA r103 Southern blvd (SPk)
Stelides Christy (Peoples Mut Store) r708½ Castle
Steljes Bertha r324 S 5th av
—Mary A h324 S 5th av
Stelljes Fritz D (Marguerite P) clk ACLRR h7 N VanBuren (SPk)
Stenson Robt A Lieut (Eliz B) USA r15 Lee dr (LF)
Stephens see also Stevens
—Aubrey (Jewel) USA r103 8th RD 2 (Wpk)
—Butler R (Eliz) emp NCSCo h6 Court J (LV)
—Carl carp r513 N 3d
—Chas wldr NCSCo r614 S Front
—Clayton C (Dozia) driver Granger Prod Co h713½ N 4th
—David H draw hd Spofford Mills h120 Spofford Mills Village
—Dewey sweeper Spofford Mills r11 Spofford Mills Village
—Eleanor instr Jas Walker Mem Hosp r do
—Emory emp NCSCo r15½ Princess

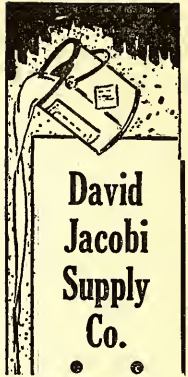

David
Jacobi
Supply
Co.



Paints
Hardware
Paper
Products
Hotel
Supplies
Rope

• 101
S. FRONT
Tel.
9451



**Sales
Service**

Batson Motor Co.

1102 MARKET TEL. 4545



—Forrest emp NCSCo r1811 Carolina Beach rd (SPk)
—Gilbert (c) lab NCSCo r511 Walnut
—Hartliff E (Della) bus opr TWPCo h1612 Castle
—Hattie waiter r710 N 4th
—Henry (c; Bertha) lab NCSCo r1105 Miller
—Henry E (Stella D) ftr NCSCo h11 Court A (LV)
—Idell opr SBT&TCo r107 Queen
—Jessie R (wid Geo W) bdg 615 S Front h do
—Jewel P assorter Sunshine Lndry
—John M (Frances G) h244 Lake Forest pkwy (LF)
—L D (Addie) weaver Spofford Mills h132 Spofford Mills Village
—Lillie (wid John) h719 Lake av RD 3 (Wpk)
—Marcree (c) clk Louis B Pearce h509 Campbell
—Marie (wid Wm A) r107 Queen
—Marion emp NCSCo r1210 Walnut
—Max (c; Gertrude) lab NCSCo h927 S 15th
—Robt E L (Irene) plmbr NCSCo h5 Court K (LV)
—Roscoe clk r1109 S Front
—Vernice A r107 Queen
—W J ftr NCSCo r1109 S Front
—Wilbur emp NCSCo r Shipyard Trailer Camp
—Wilbur B (Quessie O) wldr NCSCo r304 McRae
—Wm (c) lab h1109 N 7th
—Wm H (Flossie B) supvr NCSCo h1018 S 6th
Stephenson see also Stevenson
—Chas E (Doris E) agt Durham Life Ins Co h409 S 2d
—Elender clk Ideal Lndry & Dry Clnrs r614 S Front
—Ernest (Ruth) driver r216 Walnut
—Ernest (c; Vileaner) hlpr NCSCo h818 Swann



SNEEDEN-YORK CO.

REFRIGERATION—AIR CONDITIONING
ATHLETIC SUPPLIES

115 MARKET

TEL. 9761



FARRAR TRANSFER & STORAGE WAREHOUSE

Fireproof
Warehouse

Household Goods
Merchandise
STORAGE

Local and Long
Distance
MOVING

Agent:
ALLIED VAN
LINES

1121
S. FRONT ST.

Tel. 5317

EDWARD G. CRAFT

Member of
American
Institute of
Accountants

North Carolina
Asso. of C.P.A.'s

Certified Public Account- ant

Audits
Systems
Tax Service

22-23 Trust
Bldg.

Phone
5587

P. O. Box 552

The Wilmington Savings & Trust Company

Member Federal Reserve System and Federal Deposit Insurance Corp.
Capital, \$300,000.00 Surplus, \$600,000.00

STEPHENSON

- Geo supt r513 N 3d
 - Hazel Mrs r138 Woodlawn av
 - Jas wrapper Southland Mfg Co
 - Leonard M (June B) assoc eng US War Dept Eng h1722 Orange
 - Loyd delmn Carl B Marshburn r614 S Front
 - Robt L Lieut USN r418 Orange
 - Rupert D mach NCSCo r614 S Front
 - Stanley S (Gladys B) chiropractor 127 N Front R302 h120 Park av (O)
 - Walter (c; Eva) rigger NCSCo r906 N 5th av
 - Wm H (Edna L) asst formn NCSCo h138 Woodlawn av
 - Wm H (Mildred) wldr NCSCo h1929 Klein rd (PP)
 - Wm R carp r516 Queen
 - Wm S (Mavis) pipe coverer NCSCo h614 S Front
 - Sterling Addie (c) lndrs h618½ Nixon
 - Bernice Mrs r114 Forest Hills dr (FH)
 - David (c) lab r1005 Strauss al
 - J J (c) lab Johnson Cotton Co h20A Robt R Taylor Homes
 - Jas (c; Lena) janitor h816 Miller
 - May waiter Sou Kitchen
 - Olivia (c) clnr Jas Walker Mem Hosp h612 Dickinson
 - Scifio (c) r605 Church
 - Vivian (c) lndry wkr r618½ Nixon
 - Walter (c) lab NCSCo r909 Green
 - Wm E (Annie M) USA r509 S 4th
- Sternberger Alf B (Lillian) pres-treas Standard Paint & Hdw Co r701 Market
- C B Equipment Co (Clarence B Sternberger) store fixtures 602½ Castle

H. F. Wilder Real Estate Agency Sales — Rentals

207 Princess

Tel. 4932

HANOVER

Building & Loan Association
Series—January, April, July, October
3% PAID ON SAVINGS

207 Princess

Tel. 4932

- Clara V Mrs ofc sec Saml Bear Sr & Sons h622 Dock
 - Clarence B (Anna B; C B Sternberger Equipment Co) h105 Wrightsville av (CP)
 - Fredk B student r622 Dock
 - Geo T (Harriett S) rent inspr OPA h415 S 19th
 - Harold USA h620 Dock
 - Harriett S Mrs ofc sec Wmtn Brokerage Co h415 S 19th
 - Henry r109 N 5th av apt 2
 - Julius E (Sadibel S) real est h709 Orange
 - Rebecca (wid I Jacob) h109 N 5th av apt 2
 - Richd W Capt (Cath) USA h103 N 12th
 - Sadibel S Mrs sten USO Club h709 Orange
 - Scl h119 S 7th
 - Sol B (Clara V) USA h622 Dock
- Stevens see also Stephens
- A C driver r212 S 2d
 - A Kerr supvr NCSCo r Rufus H Curry
 - Ara L wrapper Belk-Williams Co r Gordon rd
 - Bessie slswn Mrs Estelle S Stampley r103 Park ter (SH)
 - Chas W Lieut (Zelma R) USA r1917 Chestnut
 - Clarence L (Eliz M) carp h1615 Castle
 - Derotha G emp White Ice Cream & Milk Co r1612 Castle
 - Dorothy L emp White Ice Cream & Milk Co r1612 Castle
 - Edwin L USN r1615 Castle
 - Eleanor slswn H L Green & Co r165 Castle
 - Eliz (c) h1018 N 8th
 - Florence waiter Dixie Cafe & Grill
 - Greer emp J Herbert Bate Co
 - H E emp TWPCo
 - Hamilton W (Ora P) clk ACLRR r Rocky Point N C

Pickard's

Fishing
Tackle

Sporting
Goods

Johnson
Outboard
Motors

Bicycles

209

Market St.

PHONE
2-3224

WILL
REHDER
FLORIST

CUT FLOWERS
FUNERAL DESIGNS

Flowers by Wire

"Say It With Flowers"

121 N. FRONT - TEL. 9649

White's
PASTEURIZED
DAIRY PRODUCTS

**QUALITY YOU CAN
 TASTE
 PHONE 6681**

STEVENS

- Harry brklyr r3 S 4th
- Herbert (c) lab r514½ Bladen
- I Roy eng r Isaac J Stevens
- Isaac (c) lab NCSCo r720 Dickinson
- Isaac J (Georgie W) loader Standard Oil Co h ss Gordon rd 3 e Castle Hayne rd
- Isaac R lab US War Dept Eng r RD 1
- John A (Mildred T; Stevens & Burgwin) h1520 Chestnut
- John A (Janie L) firemn Chas T Nesbitt Cts h712 N 4th
- Jos supvr NCSCo r420 Market apt 41
- Leon emp NCSCo r707 S 2d
- Lina M (c) maid r826 Green
- Lonnie F (Nell) mech Natl Biscuit Co h713½ N 4th
- Lula D Mrs h16A Chas T Nesbitt Cts
- Margt clk r712 N 4th
- Martin L (Ruby) plmbr NCSCo h707 S 2d
- Mary T (wid Jas M) r1 Magnolia pl (O)
- Mildred student r1520 Chestnut
- Milton USA r16A Chas T Nesbitt Cts
- Oscar W (Sally McL) USA r113 Kenwood av
- Ralph (Ethel M) guard NCSCo r24 N Burnett blvd (SPk)
- Richd (c) lab NCSCo r720 Dickinson
- Ruby slswm H L Green & Co r622 S 3d
- S H shipwright NCSCo r818 S 6th
- Theo (c) lab NCSCo r224 McRae
- Wm carp r712 N 4th
- Wm (c) emp Sou Bcx & Lbr Co r104 Woods al

AIR-CONDITIONED	HOTEL CAPE FEAR	RATES
COFFEE SHOP		REASONABLE
MODERN		FIREPROOF
CONNECTING		ON U.S. HWYS.
GARAGE		# 17,74,76,117
CHESTNUT and 2d STREETS		

- Wm wldr NCSCo r14 Jefferson (SPk)
- Wm (c) lab r826 Green
- Wm jr clk NCSCo r123 Brookwood av

STEVENS & BURGWIN (John A Stevens, Kenneth O Burgwin), Lawyers.
 704-704A-705 Murchison Bldg 209 N Front, Tel 7286, Notary in Office

Stevenson see also Stephenson

- Clyde M fill sta 1839 Carolina Beach rd (SPk) r RD 2
- Earl (c) lab r920 Meares
- Edw (c) r715 Nun
- Eliz P Mrs clk ACLRR h121 S 6th
- Eva M (c) emp Crotty Bros NC r906 N 5th av
- Geo (c; Gladys) auto mech Sidney Baker h917 Wooster
- H B mech r209 Walnut
- J V (Margt) plmbr NCSCo r1113 S 7th
- Julian A pipeftr NCSCo r1117 S 7th
- Lionel (Eleanor W) teller Morris Plan Bank of Wmtn h820 Princess
- Lionel B (Nora W) mgr Natl Oil Co r820 Princess
- Vera (c) maid r917 Wooster
- Wm B (Eliz P) defense wkr r121 S 6th

Stewart see also Stuart

- A J acct r2616 Market
- Andrew A Lieut (Etta G) USCG h21 N Jefferson (SPk)
- Anthony D (Susan H) burner Southern Junk Co h ns North Carolina av 1 e Adams (SPk)
- Arth B (c; Agnes) porter Julien K Taylor h8B Robt R Taylor Homes
- Calvin (c) lab r413 McRae
- Clarence W (c) janitor Security Natl Bank r6E Robt R Taylor Homes
- Cornelia (c) emp City Lndry Co h6E Robt R Taylor Homes
- Danl L (Mary) guard h9B Chas T Nesbitt cts
- Frank (c; Bessie) h1212 S 8th

LESLIE R. HUMMELL
 Representing
INSURANCE
 AETNA LIFE — NATIONAL LIFE
 PRUDENTIAL INS. CO. of AMERICA
 Also Rep. Large Reliable Stock Companies For Fire and General Insurance
 232 PRINCESS PHONE 6118

**McKee
 Bros.
 ICE
 &
 COAL CO.**

TEL.

6327

**RED-ASH
 COAL
 For a
 HOT
 FIRE**

710 Castle

and

601 Greenfield

307-309 North Front St.

— Tel. 6626 —

**SEARS,
 ROEBUCK
 AND CO.**

Wilmington, N. C.



Finkelstein's

- Diamonds
- Watches
- Jewelry

CLOTHING SPORTS WEAR

Work Clothes
Uniforms and
Equipment

6 - 8

S. Front

TEL.

5662

H. G. Latimer & Son

Wallace Bldg.
Phone 2-3856

Insurance

Sound
Protection

PROMPT
SERVICE

Substantial
Savings
on Premiums
for
Desirable
Risks

PRINTING RULING

JACKSON & BELL Co.

BINDING

105-109 N. SECOND ST. PHONE 5817

STEWART

- Geo T (Evalina) lab TWPCo r RD 3
- Harold L r2824 Market
- Henry (c) lab NCSCo r512 Campbell
- Henry (c; Henrietta) lab h1106 McRae al
- Horace (c; Evelyn W) USA r713 Church
- Ira A (Emma L) supvr Southland Mfg Co h707 Central blvd (SPK)
- Irene (c) maid h24H Robt R Taylor Homes
- J Edgar (Voncile) marine surveyor h400 (300) Forest Hills dr (FH)
- Jas W emp NCSCo r417 Chestnut
- John (c; Venia) lab r1209 S 6th
- John A (c) driver h1209 S 6th
- John E (c) carrier PO r1209 S 6th
- John H sht mtl wkr NCSCo r108 S Monroe (SPK)
- Jos (c) r110 S 12th
- Kate A (wid John J) h301 Market apt 17
- R D emp NCSCo r513 N 3d
- Ralph wldr NCSCo r322 N 3d
- Ronald (Thelma) mgr Sears Roebuck and Co h123 Keaton av (B)
- Richd (c; Eloise) rigger NCSCo h509 Bay
- Romelia (c) farmwkr r1306 N 6th
- Roy (c) lab r212 Beatty al
- Rudolph (c) wood 713 Swann r1106 McRae al
- Sarah wrapper Royal Bakery r RD 3
- Suda (c) maid r110 S 12th
- Thos bkpr Roberts' Auto Exchange r Seagate
- Thos L (Mary) USA r623½ S 2d
- Wm slsmn Carolina Furn Co r RD 2
- Wm A (Gladys) carp h716 S 6th

THE Jewel Box

YOUR FRIENDLY CREDIT JEWELERS INC.

109 N. FRONT STREET

- Wm A jr clk Walker Taylor r200 Church
- Wm E (Hazel V) USN r208 Meares
- Wm K (Fannie R) v-pres Wilmington Merchandise Co h1801 Chestnut
- Wm K jr Capt (Mary L) USA r1801 Chestnut
- Winfred E burner NCSCo r9D Chas T Nesbitt cts
- Winnie Mrs waiter Manhattan Cafe r706 N 3d
- Strother Peter (c) janitor Congress Billiard Parlor
- Stickney Nora r1421 S 3d
- Stike Ray L cond Pullman Co r Harbor Inn (Harbor Island)
- Stiles Hubert R (Bertha R) serv mgr Mauldin Motor Co h ns Wrightsville
tpk RD 2 3 e Page av (A)
- Stiljes Eva H Mrs bdg 211 Orange r do
- Herbert (Eva H) h211 Orange
- Still Elton L (Ollie M) plmbr NCSCo h326 S 4th
- Herbert steam eng NCSCo r3 S 4th
- Stillman Enoch W (Virginia) clk ACLRR h219 N 23d
- Gloria r1617 Castle
- Harry W USA r1617 Castle
- Jas W ship clk Independent Ice Co h1617 Castle
- John R (Faire) electn ACLRR h207 N 22d
- John R jr USMM r207 N 22d
- Stillwell Willard H hlpr NCSCo r1018 Market
- Stimson Paul emp NCSCo r Shipyard Trailer Camp
- Stine Donald J (Alice G) slsmn Am Bakeries Co h508 Princess
- Stinson Ivey (c) lab r215 Bladen
- Stirwelt Arth E emp NCSCo r Benton W Schenck
- Stirman Cora B r710 Colwell av
- Stites Wm (Martha) USA r106 Border av (B)
- Stith Alvin J driver slsmn State Distributing Co r Carolina Beach
- Eliz (wid Blackwell) r5 Keaton av (A)



The Insured Peoples Building & Loan ASSOCIATION

Wm. M. Hill, Sec. Low Cost Real Estate Loans
112 PRINCESS TELS. 2-3371, 2-3372

DIAL 4954

Pender FURNITURE COMPANY
"ASSISTANT HOMEMAKERS"
 28 SOUTH FRONT ST.
WILMINGTON, N.C.

- Stockard Margt A (wid S Albert) h303 N 15th
 Stockberger J emp NCSCo r White House Hotel
 Stockhouse Howard J erector NCSCo r509 Market
 Stockley C H gdnr Greenfield Park r709 S 2d
 Stockman Alice S Mrs clk A & P Food Stores r116 S 17th
 —Walter (Alice S) USA r116 S 17th
 Stocks Geo T (Kathleen C) emp NCSCo h37 Pinecrest pkwy (GT)
 Stokeley see also Stokeley
 —Walter J (Julia M) crane opr NCSCo h101 Community dr
 Stokes Addison (c; Thelma) emp NCSCo h907 S 9th
 —Alice (c) hlpr Victoria Bar & Grill r907 S 9th
 —Annie D (c) waiter Liberty Cafe r1012 Hall
 —Arth (c) lab r811 Castle
 —Barbara (c) r1212 S 9th
 —Chas jr (c; Carolyn) mgr New Brooklyn Grill h6B Robt R Taylor Homes
 —Chas B (Mary A) wldr NCSCo h20 Court V (LV)
 —Chas W (c; Julia) barber 412 Nixon h19F Robt R Taylor Homes
 —Della (c) h1012 Hall
 —Earle (c) lab r720 Castle
 —Elijah (c) lab NCSCo r1103 S 8th
 —Eunice Mrs r409 N 15th
 —Flone J (c) maid h1205 Queen
 —Frank USN r308 S 6th
 —Fredk (c) lab r1103 S 8th
 —Jas (c) wrapper Royal Bakery r19F Robt R Taylor Homes
 —Jas L (c; Rosa B) emp NCSCo r rear 316 S 7th
 —Leila r308 S 6th
 —Luther B (Maudie) driver r1314 Grace

CHARLES S. LOWRIMORE

CERTIFIED PUBLIC ACCOUNTANT
 TAX CONSULTANT

708 Murchison Bldg.

209 N. Front

Tel. 4421

- Paul (c; Carrie) emp NCSCo h1105 N 9th
 —Rosa (c) maid h313 S 14th
 —Rufus F (c; Flora V) bellmn h6K Robt R Taylor Homes
 —Saml (c; Rosa) lab NCSCo r1003 N 6th
 —Sidney (c; Mildred) USA r415 N 7th
 —Vernon G (Bertie) electn NCSCo h308 S 6th
 —Willis (c) cook Brooklyn Cafe

Stokley see also Stokeley

- Beverly clk County Auditor and Treas r Wrightsville Sound
 —C N lab City Street Dept r20H Chas T Nesbitt cts
 —Chas M driver r510 S 6th
 —Dorothy (wid Chas; Wimpy's Sandwich Shop) h108 N Monroe (SPk)
 —E clk Ernest P Davis
 —Ethel waiter Boot's Cafe r909 Orange
 —Ezekiel (Bertha) emp NCSCo r419½ S 6th
 —Jas B student r311 Northern blvd (SPk)
 —Jas W driver Winoca Oil Co r Greenfield dr
 —Katie maid Masonic Temple bldg r610 S 1st
 —Louis W (Eliz C) bus opr EWPCo h515 Nun
 —Nora r County Home & Farm
 —R G (Lillian B; Cement Products Mfg Co) h311 Northern blvd (SPk)
 —R Gerald jr (Margt C) ship clk Taylor-Colquitt Co h20N VanBuren (SPk)
 —Sidney S hlpr TWPCo r RD 2
 —W Harry jr (Mabel W) h509 Dock
 —Wm H III (Isabelle M) wldr NCSCo h4 N Burnett blvd (SPk)
 Stoll Marian C Mrs clk A & P Food Stores r Wrightsville Beach
 Stone A D jr emp NCSCo r NCSCo Appr Dormitory
 —Cath E optical wkr City Optical Co r30 N Harrison
 —D B pipeftr NCSCo r31 S Front 3d fl
 —Donald B (Evelyn R) USA r Ja sH Rockley

T. W. WOOD and SONS

"Seedsmen Since 1879"

Seeds, Feeds, Bulbs, Plants, Fertilizers, Etc.
 317-19 N. FRONT TEL. 4620

There's nothing like

GAS

for

COOKING
 REFRIGERATION
 WATER
 HEATING
 HOUSE
 HEATING

**TIDE
 WATER
 POWER
 CO.**

Tel. 4411

READ

STAR-NEWS

PAPERS

Morning
Evening
Sunday

McGRATH & CO.

MUSICAL INSTRUMENTS — PIANOS
RADIOS AND REPAIRS

Phone 2-3546

108 Market St.

CITY OPTICAL CO.
OPTICAL SUPREMACY

218 N. Front St.

Phone 7236.

THOS. B. LILLY

Owner and
General Manager

STONE

- Edna Mrs r414 N 2d
 - Eliz C Mrs interviewer OPA r208 S 4th
 - Estelle (wid Robt R jr) h102 Park av (O)
 - Frank (Wilma) shipftr NCSCo h412 S 15th
 - G W emp NCSCo r209 Walnut
 - Harris B (Louise) mgr Stone Towing Line h200 Park av (O)
 - J Herbert (Hattie R) h1704 Chestnut
 - Jos (Eliz C) supvr NCSCo r208 S 4th
 - Lester emp NCSCo r712 N 3d
 - Lewis (c) lab NCSCo r814 S 2d
 - Lois I Mrs slswn F W Woolworth Co r Kures Beach NC
 - Margt T slswn S H Kress & Co r Castle Hayne NC
 - Marie H Mrs sec Dr Duncan R McEachern r815 Market
 - Mary F (Bolivar O) h208 S 4th
 - Norman (c) r219 S 13th
 - Rickert (Margt) emp NCSCo h16 Court J (LV)
 - R Harris eng Stone Towing Line r102 Park av (O)
 - Robt R (Erla S; Stone Towing Co) h601 Armstrong
 - Russell D USA r102 Park av (O)
 - Thos H supt r601 Orange
 - Towing Line (Robt R Stone) 4 S Water
 - Wm J (Laverne) emp NCSCo h820 Orange
 - Wm R (Edna J) wldr NCSCo h208 S 3d RD 2 (WPk)
- Stoner Orpheus E (Roberta) emp NCSCo h246 Pinecrest pkwy (GT)
 Storey Charlton H jr Capt USA r120 N 13th
 —Charlton H Rev (Willie McD) pastor StAndrews Presbyterian Church
 h120 N 13th
 —John M USA r120 N 13th
 —Smith lab NCSCo r715 S 4th

BF Goodrich
Silvertown Stores

14 NO. 3d

TEL. 7560

 Switch To
Goodrich
 1st in Rubber
 ● Tires
 ● Batteries
 ● Radios
 ● Bicycles

Storm Walter E USMC r316 Ann

- Walter W (Sarah J) v-pres and chf eng Wilmington Iron Works h316 Ann
 - Story Herman B (c) filling sta 325 S 7th h317 do
 - Jos H (c; Lizzie) lab NCSCo h1011 S 9th
 - Kath E (wid Wm R) r217 Country Club blvd (W)
- Stoudenmire Chas M (Delores D) carrier PO r509 S 5th av
 —Edwine nurse Wmtn Red Cross Sanitarium r do
 —Jas E (Gladys F) carrier PO r819 Orange
 Stouitt D C emp NCSCo r Shipyard Trailer Camp
 —Dwight O emp NCSCo r110 Orange
- Stoutz Aulane G bkpr Foster-Hill Realty Co r3509 Market
 —Fredk A Lieut (Aulane G) USA h3509 Market
 Stovall Harry W (Nora) h108 Hydrangia pk (O)
 —Harry W jr (Nancy C) h218 Park av (O)
 Stowe Raymond H (Clara H) shipftr NCSCo h312 N 5th av
 —S Edwin (Martha E) wldr NCSCo h151 Woodlawn av
 Strader Jessie I (wid Demetrius A) r2 Court I (LV)
 —Robt (Juanita) emp NCSCo h515½ Market
- Strahan Chas E jr Lieut (Ellen) USA r1804 Market
 Strange Allen T clk NCSCo r14 N 7th
 —Eliz S (wid B Robt) r100 S 3d
 —Florence (wid Thos) r113 S 5th av
 —Jas (Julia R) USA h20B Chas B Nesbitt cts
 —Janie H h113 S 5th av
 —Julia V slswn Efirid's Dept Store r20B Chas T Nesbitt cts.

STRANGE ROBERT (Mary T), General Insurance, 212 Willetts Bldg
 120½ Princess, Tel 2-2265, r14 N 7th, Tel 7957 (For further information see page 54 Buyers' Guide and left side lines)

FOY, ROE & CO.

"Dependable Outdoor Wear for Men"

9-11 NO. FRONT

TEL. 5923



The Morris Plan Bank

of Wilmington

"The Bank For The Individual"
SAVINGS AND LOANS

Member Federal Deposit Insurance Corporation

STRANGE

- Robt jr staff supvr NCSCo r14 N 7th
- Robt Public Playgrounds 301 S 8th
- Stranpe Plato (Marie) emp NCSCo r213 S 2d
- Stratford Connie (c) h413 Wilson av
- Stratos John soft drink stand h9 N 2d apt 9
- Stratton Royle C emp NCSCo r Shipyard Trailer Camp
- Straughan E F emp NCSCo r1811 Carolina Beach (SPk)
- Straughn A Ernest (Florabelle) mech White Ice Cream & Milk Co h419 18th
- Strauss Ida M h1509 Market
- Strawn Geo W (Thera F; Su-Ann Shoe Store) h1506 Ann
- Orbie P (Billie G) slsmn Su-Ann Shoe Store h9½ N 5th
- Thera F Mrs slswn Su-Ann Shoe Store h1506 Ann
- Strayhorn Augustus A jr (Hattie) pharm Southside Drug Co h21 G Nesbitt Court
- Daisy (wid Augustus A) r21G Chas T Nesbitt Cts
- Jean E receptionist Dr Jere D Freeman r21G Chas T Nesbitt Cts
- Linwood (c; Blanche) USA h927 S 8th
- Street Dora (c) maid r528 Oak
- Francis elev opr Cape Fear Hotel
- Wm (c) bus boy H&W Restr r402 S 7th
- Wm (c) lab r219 McRae
- Streeter Daisy (c) maid Beverly's
- Eliza J slswn Brooklyn Bargain House r308 Hanover
- Elmer USN r308 Hanover
- Josephine (c) matron Community Old Folks Home h1309 S 12th
- Norris (c) r County Home & Farm
- Walter E (Carrie) carp h308 Hanover
- Wm O (Lena) carp r703½ N 4th

Goodyear

Tires

Radios

Auto Parts

Batteries

— CONVENIENT TERMS —

THRIFT-STORES INC.

25 So. Front St.

Tel. 2-3972

Home

Furnishings

Gold Seal

Congoleum

Manhattan

Watches

- Streetman H M (Eliz) emp NCSCo r3000 Market
- Streets Mary S (c) r1113 Dock
- Strickland Arth C r608 N 5th av
- Arth M Lieut (Josephine) USA h24 Lee dr (LF)
- B C emp NCSCo r Shipyard Trailer Camp
- Dayton emp NCSCo r Shipyard Trailer Camp
- Edw L (Kath) slsmn Todd Furn Co h105 Pages av RD 2 (A)
- Eloise r602 S 2d
- Emily A slswn Belk-Williams Co r RD 1
- Eug G (Frances) emp NCSCo r217 Brunswick
- Hardy W (Margt G) eng Independent Ice Co r Castle Hayne rd
- Hattie (c) dom r713 Walnut
- Hubert T (Evelyn M) ftr NCSCo h1017 S Front
- J F emp NCSCo r Shipyard Trailer Camp
- J G mach opr Spofford Mills
- J Theibert wldr NCSCo r202 Wright
- Jacob W (Mary C; Auto Parts & Accessory Co) h104 Kenwood av
- Jas plmbr NCSCo r501 S Front
- Jasper L emp NCSCo r105 Ann
- Jennie R Mrs sten OPA r Acme N C
- John r221 S 6th
- John (Alice) emp NCSCo r413 Brunswick
- Judge (c) lab NCSCo r224 McRae
- Leo carp r20 S 3d
- Leo emp NCSCo r15½ Princess
- Leonard J emp NCSCo r13 Terrace Walk (GT)
- Lonnie jr wldr NCSCo r1830 Carolina Beach rd (SPk)
- Louis (Louise S) linema NCSCo r American Legion Trailer Camp
- Major D ftr NCSCo r6 Queen
- Marion E (Shelton) h715 N 3d

E. L. MATHEWS

Agent **EQUITABLE LIFE**

Fire — Accident and Health — Auto — Liability — Bonds

901 MURCHISON BLDG.

PHONE 7125

J. B. McCABE & CO.

W. C. Nichols,
C.P.A.

Certified
Public
Accountants

Murchison
Building

PHONE
5151

THE BAXLEY COMPANY

(Spurgeon Baxley)

Direct-Mail
and
Newspaper
Advertising

SEE US FOR
MIMEOGRAPH-
ING
MULTIGRAPH-
ING
ENGRAVING
LITHOGRAPH-
ING
ADVERTISING
SPECIALTIES
CALENDARS
IDENTIFICATION
BADGES
SOCIAL
SECURITY
CARDS
DECALCOMANIA
TRANSFERS

204 Willetts
Bldg.
(118-122
Princess St.)

PHONE
6873

WMFD
YOUR
BLUE NETWORK

STATION
1400
ON YOUR DIAL



**WILMINGTON
N. C.**

TELEPHONE
4840

Efird's
DEPARTMENT STORE

All That's New and
Up-to-Date at prices
that will please you.

STRICKLAND

- Marion E jr atndt McCoy's Serv Co r715 N 3d
- Martha nurse Jas Walker Mem Hosp r do
- Mary E (c) h912 Green
- Olie A (Eleanor D) USA r408 Walnut
- Paul (Daisy H) emp NCSCo h101 Pinecrest pkwy (GT)
- Ralph B (Emma S) supt U A Underwood Co h5 Mercer av
- Robt (Lena) emp NCSCo r405 Brunswick
- Ronnie driver r904 S 3d
- Steph B (Geneva) pntr NCSCo h806 N 5th av
- Stuart DeV loco eng ACLRR h309 Walnut
- Stuart DeV jr clk Ry Exp Agcy r309 Walnut
- V G wldr NCSCo r117 Marsteller
- Virginia ofc wkr F W Woolworth Co r602 S 2d
- Wm M (Mozelle G) carp r American Legion Trailer Camp
- Yatesy (Ora M) emp NCSCo h46 Pinecrest pkwy (GT)
- Stricklen Pauline bkpr USO Club r Wrightsville Beach
- Stringer E K (Isabelle) emp NCSCo r520 S 2d
- Isabelle Mrs clk Toms Drug Co r520 S 2d
- Stringfield Annie M (c) r118 S 11th
- Clarence W (c) h118 S 11th
- David C (c; Alice) lab NCSCo h909½ Miller al
- Strohbeen John H (Charlotte) emp NCSCo h69 Pinecrest pkwy (GT)
- Strom L O emp NCSCo r Shipyard Trailer Camp
- Strong Clara M tchr Cornelius Harnett Sch r112 S 17th
- Hattie (C) maid h818 Green
- Jos W (E Maude) USA r17C Chas T Nesbitt Cts
- Traves V (Clara) supvr NCSCo h112 S 17th
- Stronge Nina Mrs slswn S H Kress & Co r Carolina Beach N C

CAROLYN E. DUFFY

DISTRICT REPRESENTATIVE

THE MUTUAL LIFE INSURANCE CO.

OF NEW YORK

309 Murchison Bldg.

Phone 9723

**IDEAL
PLUMBING
CO.**

Plumbing and
Heating
Contractors

Oil Burners

Repair Work
a Specialty

Day and
Night
Service

Tels.

Office 7292
Res. 7450

126
S. FRONT

- Stroud Donald roofer r209 Walnut
- H S (Janie) lab NCSCo h509 S 4th
- Leo (Marie) USA r16 Wooster
- Louis F (Louise M) ship ftr NCSCo h420 N 5th av
- Macon G Capt (Carolyn D) USA h104 Lake Forest pkwy (LF)
- Melva Mrs emp Saunders Drug Store
- Melvis emp NCSCo r1003 Cowan
- O D delmn Rhodes Meat Mkt r509 S 4th
- Stroup Clarence S Major (Jennie R) USA h1601 Chestnut
- Clyde S student r1601 Chestnut
- Robt W msngr U S War Dept Eng r1601 Chestnut
- Stroupe Fred emp NCSCo r Shipyard Trailer Camp
- Jennie Mrs supvr Jas Walker Mem Hosp r1601 Chestnut
- Ralph W emp NCSCo r Shipyard Trailer Camp
- Randal B emp NCSCo r7 Pinecrest pkwy (GT)
- Strover Dave (c) reprmn r519 S 9th
- Ella (c) lndrs h519 S 9th
- Jas J (c) shoe repr Cinderella Booterie r519 S 9th
- John (c) lab NCSCo r519 S 9th
- Strube Ralph ftr NCSCo r613 Central blvd (SPk)
- Strunck Langford emp NCSCo r414 Nun
- Marie L Mrs clk U S War Dept Eng r414 Nun
- Strunk Carl F clk Home Grocery Co r411 S 2d
- Struthers Hester C r719 Market
- Louise V (wid D H) r719 Market
- Mamie M (wid Wm) h1315 Chestnut
- Stuart see also Stewart
- Fannie M slswn McLellan Stores Co r Sea Gate
- Floyd E USA r208 McRae apt 5
- Norman (Thelma) electn h413 S 6th

Sunshine Laundry

ESTABLISHED 1922

LET A LITTLE SUNSHINE IN.

Wilmington Beverage Co.



Sun-Crest Orange
Sunny Isles Pineapple Soda

NuGrape

Castle Hayne Road Phone 6629

STUART

- Orville E (Bertha T) electn h208 McRae apt 5
- Verna S emp NCSCo r Shipyard Trailer Camp
- Stubblefield Clarence L (Marjorie J) ship ftr NCSCo h16 West dr (LV)
- Stubbs Beatrice C Mrs checker A&P Food Stores r414 N 2d
- Roy emp NCSCo r906 S 3d
- Warren emp NCSCo r3 S 4th
- Stuckey Blanche G (wid Dwight) emp County War Price & Rationing Bd r1414 S 4th
- C L emp NCSCo r15½ Princess
- Ethel waiter Victoria Bar & Grill r208 McCrae
- Jack W (c; Anne) emp NCSCo h322 Clay
- Lewis W (Lessie) supvr NCSCo h406 Willard
- Louis R (Annie E) gdnr Greenfield Park h1702 Park rd (GPK)
- O Mack ftr NCSCo r1414 S 4th
- Owen P (Emma E) leadingmn NCSCo h308 Martin
- Viola (wid Owen) r116 Dawson

STUDEBAKER AUTOMOBILES, Batson Motor Co Dealers, 1102 Market, Tel 4545 (For further information see page 9 Buyers' Guide and right center lines)

- Studer Claude L (Agnes) USA 222 S 4th
- Stukes Allen (c) emp Sou Box & Lbr Co r110 S 13th
- Cecil (c; Fannie) lab NCSCo r8 Shipyard Walk (HE)
- Elmer (c) lab NCSCo r908 Dickinson
- Janie (c) maid h1103 Wood's al
- John (c; Mary) emp Sou Box & Lbr Co r907 Grace
- John (c) lab NCSCo r811 N 7th
- Jos (c; Carrie) lab NCSCo r819 Anderson
- Lillie M (c) r605½ N 8th

Yellow Cabs



Low Rates

U-Drive-It-Cars

2-3322

- Mary (c) r1 N Lincoln ct (HE)
- Preston (c) emp Sou Box & Lbr Co r811 Bladen
- Robt (c; Eliza) car chnr ACLRR h12C Robt R Taylor Homes
- Sarah (c) prsr r1205 Charlotte
- Sukey Henry (c) emp NCSCo r208 S 11th
- Sturgis Arth F Lieut (Regina D) USA r107 S 5th av
- Clara H Mrs supvr Jas Walker Mem Hosp r1802 Perry av (CP)
- Strong D (Clara H) r1802 Perry av (CP)
- Styne Luther Y slsmn h1403 S 4th
- Styron Ernest M (Nellie J) pntr h211 Wooster
- Rudolph mech Mauldin Mtr Co r31 S Front
- Ruth hlpr Friendly Cafeteria & Restr r710 S 5th av
- Wallace H (Alice W) carp h311 McRae
- Wm E (Hannah) pntr h413 Brunswick
- Su-Ann Shoe Store (Geo W Strawn Jefferson D Fennell) 109½ N Front
- Suber Jas (c) lab NCSCo h617 Dickinson
- Jesse (c; Anna) sawyer h617 Dickinson
- John H (c) emp Sou Box & Lbr Co
- Wm (c) orderly r617 Dickinson
- Suchik Alex (Irene P) USA r511 Queen
- Irene P Mrs optical wkr City Optical Co r511 Queen
- Suddreth L J wldr NCSCo r17 S 4th
- Sugan Raymond (Ann) USA h141 Lake Forest pkwy (LF)
- Sugg Chas R (Mary E) electrical eng ACLRR h1912 Perry av (CP)
- Eleanor F clk r1912 Perry av (CP)
- Lanza (c) dish washer Crystal Restr
- Lehman (Beulah) fill sta 3001 Market h do
- Ora L r3001 Market
- Suggs Fredk emp NCSCo r904 S 3d
- Geo (c) emp Crotty Bros N C
- Isabel (c) cook h1319 Orange

Dixie Cafe and Grill

Oldest and Best in Town

AIR CONDITIONED

115-117 PRINCESS

TEL. 9177

"DON'T
PREAMCH,
BUT
SAVE
SOLES"

SMITH'S SHOE REPAIR

PHONE
4395

127
PRINCESS

Harold W. Wells & Son

Insurance

Bonds

226

Princess
St.

PHONE

2-3746

DRINK



in
Bottles

SALES LOANS

WILLETTS REALTY CO.

DIAL 5233

REALTORS

RENTALS 124 PRINCESS

SUGGS

- Jas clk r109½ S Front
- Jesse emp NCSCo r402 N 4th
- Mace emp NCSCo r211 Orange
- Raymond (c) emp NCSCo r216 S 13th
- Vernon A (Christine) burner NCSCo h110 Ivey av
- Wm R (Elma) lab NCSCo h1403 Wooster
- Suitt Claude (c) porter Union Bus Terminal r313 S 6th
- Sulledge Wm T (Julia R) slsmn h2015 Brandon rd (PP)
- Sullinger Carl O Lieut (Gene M) USA h7 Lee dr (LF)
- Sullivan Chas A (Dorothy M) emp NCSCo h40 Pinecrest pkwy (GT)
- Chester (Eliz) electn NCSCo h109 S Harrison (SPK)
- Dorothy D Mrs clk U S War Dept Eng r182 Market
- Doyle S USA r1011 S Front
- Edw B (Calista M) cash Natl Biscuit Co h19 S 7th
- Eug mach NCSCo r John B Sullivan
- Frances L clk ACLRR r109 Forest Hills dr (FH)
- Frank h ss Newton av 2 w Castle Hayne rd
- Franklyn E USA r1011 S Front
- Fulton S (Minnie L) janitor Royal Theatre h1011 S Front
- J B emp NCSCo r209 Walnut
- Jas wldr NCSCo r908 Market
- Jerome J Lieut (Anne) USA h301 Market apt 15
- John A Rev (Victoria) h109 Forest Hills dr (FH)
- John B (Gertrude) lab h ss Masonboro av 1 e 2d RD 2 (WPk)
- June r102½ S Front
- Leon erector supvr NCSCo r John B Sullivan
- Lindon (Annie) emp NCSCo r216 S 2d



Andrews Mortuary

Established 1850

419 North Third at Red Cross—Tel. 5075

**PLATE
ICE
CO.
•
Pure
Crystal
ICE**

"Ask Those
Who Use It"

•
1705

N. 4th St.

Phone
2-3328

- Mabel Mrs clk r317 Grace
- Mamie (c) tchr r10L Rob R Taylor Homes
- Margt Mrs sten Naval Trans Serv USN r141 Lake Forest pkwy
- Mary S Mrs checker Ideal Lndry & Dry Clhrs r711 Piness
- Matilda (c) h817 Van Aminge al
- Richd wood 504 Harnett h do
- Robt L wcthm TWPCo r Winnabow N C
- Roy (Vaunie; Greyhound Taxi Co; Sullivan & Latham Serv Sta) h704 S 2d
- Sarah A (c) tchr Williston Primary Sch h824 N 5th av
- Victor T Lieut Colonel (Lula E) USA hA10 Oleander Court
- W H Co Inc L Edw Grace project mgr genl contrs and eng 209 N Front R906
- Woodrow W driver Wmtn Iron Wks r Leland N C
- & Latham Service Station (Roy Sullivan Wilmer J Latham) 104 Walnut
- Suit Robt L (Julia E) USA h103 Lake Forest pkwy (LF)
- Sulton Wm (c; Phillis) emp MacMilland & Cameron Co r415 N 7th
- Sumerlin Robt emp NCSCo r39 Terrace Walk (GT)
- Sumlin John (c; Ruth) lab NCSCo h1005 S 13th
- Summer Hills Service Station (Pete Heinbockel) 1840 Carolina Beach rd (SPk)
- Summerlin Bessie clk Geo T Shaw r712 Dock
- Chas W guard TWPCo r RD 3 Seagate
- H L emp NCSCo r3000 Market
- Summers E L emp NCSCo r102½ S Front
- Hershel R film opr Royal Theatre r307 Chestnut
- J E wldr NCSCo r208 Grace
- Summersett Herbert (Agnes) r1824 Castle
- Herbert B hlpr Wmtn Coca-Cola Btlg Wks r95 Spofford Mills Village
- Lonie (c) r618 Nun
- Summey Albert T (Eleanor G) real est agt ACLRR h218 S 3d

**PAINT
Builders'
Supplies**

**STANDARD
Paint & Hardware Co. Inc.**

**GLASS
Mirrors
Wallpaper**

21 MARKET

TEL. 9581

10
N. Front
St.

Kingoff's
WILMINGTONS LEADING JEWELERS

Tel.
5219

Sumner Florence G Mrs tchr New Hanover High Sch h406 Orange
—Jas D wtmchr Huggins' Jwlr r Carolina Beach
—J Kenneth (Florence G) asst mgr Cape Fear Hotel h406 Orange
—Thos M (Mabel) fill sta opr h1708 Orange

Sumpter Jones (c; Cassie) lab h26F Robt R Taylor Homes
—Josephine (c) maid r707 Howard
—Laura (c) lndrs h1220 Love
—Sandy (c) r1220 Love

Sumter Frank (c; Carrie) lab NCSCo r711 Walnut

SUN CREST ORANGE, Wilmington Beverage Co Inc Distributors, ws
Castle Hayne rd nr Smith Creek, Tel 6629 (For further information see page Y and right top lines)

Sunofsky Benj V carrier PO r815 Market

Sunset Co Inc Jos H Hinton pres Norwood Orrell v-pres Rome G Lytton sec-treas water supply 103 Woodlawn av

—Lodge (Isaiah H Herring) bdg es S Burnett blvd 5 s Southern blvd (SPk)
—Park Baptist Church Rev Jas H Butler pastor Central blvd cor Jefferson (SPk)

—Park Methodist Church Rev Osmond K Ingram pastor 7 Central blvd

—Park School Mrs Lucile K Shuffler prin ns Tennessee av 1 e Oak (SH)

Sunshine Beauty Shop (Mrs Ollie P Whitman) 815 Chestnut

SUNSHINE LAUNDRY, M Eug Bullard Mgr, Complete Launderers, Dry
Cleaning and Rug Cleaning, 135 Hanover, Tels Dial 2-3386 and 2-3387,
Branch 501 N 4th, 17th and Dock, Carolina Beach Boardwalk (For further information see page 59 Buyers' Guide and left bottom lines)

Surgris R M emp ACLRR r308 Grace

Surles Alf T (Gladys) USA r132 Colonial Village

—Eleanor M slswn S H Kress & Co r415 Brunswick

Berger's Department Store

"CHARGE IT"

● Quality Merchandise For the Family ●

709 N. 4th ST.

TEL. 9647

—Ella L (wid E Surles) r816 N 5th av

—Myrtle (wid Julius) h415 Brunswick

Surls Henry (c; Fannie) hlpr NCSCo h1104 N 8th

Surrancy Allen (Thelma) USA r5 Park av (WPK)

Surrett Jack O (Nadine H) wldr NCSCo r1001 S 5th av

Sustar Yates (Beulah) emp NCSCo h5 Court E (LV)

Suther Marshall E ofc mgr White Ice Cream & Milk Co h905 Market

—Marshall E jr r905 Market

Sutherland see also Southerland

—Benj F (Louise) mgr h106 Colonial dr (FH)

—Cornelius (c) lab h1004 Love

—Dorothy r208 S 3d

—Frances tchr Tileston Sch r208 S 3d

—Wm O S (Mary O) clk ACLRR h208 S 3d

Sutliffe Clara R Mrs bkpr Larkin's Credit Clothiers r1905 Perry av (CP)

Sutphin Carl F (Russelle C) clk US War Dept Eng h1913 Ann

—Carl F jr lab US War Dept Eng r1913 Ann

Suttenfield Chas sht mtl wkr r1214 S 3d

Suttle Reid O (Margt R) wldr NCSCo r814 Orange

Suttles Chas R (Helen) emp NCSCo h130 Pinecrest pkwy (GT)

Sutton Alice (c) dom r206 Bladen

—Alvin wldr NCSCo 202 Nun

—Benj F (Mary M) carp NCSCo r68 West dr (LV)

—Bertha (c) h1106 N 9th

—Bessie (c) maid r623 S 8th

—Bruce (c; Annie) firemn TWPCo h112 S 10th

—Calvin (c) lab r605½ N 8th

—Carl D (c) USN r709 Brook's al

—Chas Mrs r Roy A Yost

LAUNDRY

DIXIE
LAUNDRY
& DRY
CLEANERS

DIAL
6696

OR

DRIVE
IN

412 S. 17th

215 Princess St.

W. A. MCGIRT

Real Estate and Insurance
General Agent Pilot Life Insurance Company
Manager Forest Hills Development Co.

Phone 2-3132



The SALVATION ARMY
Welfare—Character Building
Evangelism

215 So. Front



Tel. 4338

ROBERT STRANGE

General
Insurance
and
Bonds

MUTUAL
COMPANIES
NON-
ASSESSABLE

TEL.

2-2265

212

WILLETTS
BLDG.

Atlantic Finance Co.

JOHN BRIGHT
HILL, President

LOANS

on

Real Estate

Financing
Mortgages

Title
Insurance

Wallace Bldg.
240 Princess St.

PHONE
6047

The Independent Ice Co.

ICE — COAL

PHONE 6678

SUTTON-COUNCIL FURNITURE CO INC

Officers

IVEY J SUTTON, Pres

C KNOX COUNCIL, Sec-Treas

"SERVICE WITH A SMILE"

ZENITH AND PHILCO RADIOS

FRIGIDAIRE ELECTRIC REFRIGERATORS

CARPETS

RUGS

FLOOR COVERINGS

310 N Front, Tel 5877

(For further information see page B)

- Crama L (wid J Wilburn) r109 Morningside dr
- Daisy (c) maid r1016 N 2d
- Della (c) r614 S 9th
- Donald driver r207 S Front
- Edna Mrs emp Crotty Bros N C r313 Chestnut
- Edna (c) dom r715 N 2d
- Edw (c) lab r713 Walnut
- Edw (c; Janie) loco firemn ACLRR h802 Bladen
- Eliz (c) maid h1016 N 2d
- Ernest (Lila) wldr NCSCo r520 S 3d
- Frances D Mrs clk ACLRR h2317 Princess St rd
- G C emp NCSCo r Shipyard Trailer Camp
- Geraldine (c) student r802 Bladen
- Hampton C USN r2010 Woolcott av (CP)
- Howard M (Pearl) asst overseer Spofford Mills h119 Spofford Mills Village
- Ida B (c) maid r1112½ N 2d
- Iris (c) waiter Paradise Grill r903 S 15th

PRINTING

LITHOGRAPHING

Wilmington Printing Co.

PHONE 6631

211-213 N. SECOND ST.

OFFICE FURNITURE AND SUPPLIES

- Ivey J (Annie M H) pres Sutton-Council Furn Co h1811 Chestnut
- Ivey J jr USA r1811 Chestnut
- Jas jr (c) lab r709 Brook's al
- Jas A barber People's Barber Shop r RD 2
- John L (Frances D) tmkpr ACLRR h2317 Princess St rd
- John M (Carolina) wchmnn Wmtn Terminal Whse Co h2010 Woolcott av (CP)
- John W emp White Ice Cream & Milk Co r2317 Princess St rd
- Jos (c) lab r720 Castle
- Julia waiter r313 Chestnut
- L C emp NCSCo r Shipyard Trailer Camp
- Lillian (c) hlpr r604 S 10th
- Lydia (c) dom h709 Brook's al
- Marian (c) h920 N 5th av
- Martha (c) dom r112 Brunswick
- Mary (c) r623 S 8th
- Mary J (c) maid r1106 N 9th
- Neal fr NCSCo r3 S 4th
- Norwood D (Annie K) emp NCSCo h219 Pinecrest pkwy (GT)
- Pearl B weaver Spofford Mills
- R W emp NCSCo r Shipyard Trailer Camp
- Renda (c) h623 S 8th
- Robt (Pearl) emp NCSCo r520 S 3d
- Steph (c; Queenie) soft drinks h1109 N 5th av
- Thos (c) lab r713 Hanby al
- W Henry (c) h1320 Nun
- W P emp NCSCo r Shipyard Trailer Camp
- W Prentice (Rachel) slsmn Sutton-Council Furn Co h220 Kenwood av
- Walter (c) lab r720 Castle
- Wm (c) r413 McRae

SHOEMAKERS, INC.

"EVERYTHING FOR THE OFFICE"

STATIONERY—OFFICE OUTFITTERS AND SYSTEMS

206-208 Princess St.

Dial 2-3332 and 2-3333

Phone 7022

JACOBI HARDWARE COMPANY, Inc.

"THE HOUSE YOUR FATHER DEALT WITH"

Good Hardware**SUTTON**

- Wm (c) lab r513 Campbell
- Wm student r1811 Chestnut
- Svens Elby emp NCSCo r906 S 3d
- Swails Jas B atty ACLRR h111 S 6th
- Leila M (wid W Jas) h111 S 5th
- Swain Benj (c) lab J Dallas Orrell r Southport N C
- Danl R (Lyda E) pntr NCSCo h714 S 6th
- E Reginald (c) followup wkr City-County Bd of Health r902 Castle
- Geo T (Effie B) teller Security Natl Bank h608 Orange
- Geo T jr USA r608 Orange
- Kenneth B (Beatrice B) switchbd opr TWPCo h2123 Brandon rd (PP)
- Mary E student r608 Orange
- W L emp NCSCo r25 N VanBuren (SPk)
- Wm (c) stevedore h1007 N 9th
- Wm A (Dora) farmer h609 Meares rd RD 2 (I)
- Swann Geo G (Irene W) USA h131 Lake Forest pkwy (LF)
- Henry (Mabel S) USA h216 N 6th
- Ida (c) r613 S 7th
- Swann Albert H emp NCSCo r8 Court K (LV)
- Albert W (Sadie) emp NCSCo h1417 Orange
- Clayton emp NCSCo r511 N 4th
- Earl K (Jennie H) wood 1014 S 2d h do
- Harold K supt City Lndry Co
- Lewis V (Mazie P) clk ACLRR h215 Brookwood av
- Mary Mrs r511 N 4th
- Mary C r711 Dock
- Mazie P Mrs clk ACLRR h215 Brookwood av
- Neal (Mary E) plmbr NCSCo r108 S 3d RD 2 (WPk)

AUTOMOBILE**CAUSEY'S SERVICE**

COMPLETE MOTOR REPAIR SERVICE

Pure Oil Products — Auto-Lite Batteries — Goodyear Tires
1202 MARKET TEL. 9668

- Sadie P slwn Efird's Dept Store r1417 Orange
- Street Baptist Church (c) 1103 N 9th
- Swanson Ernest (c; Louise) porter ACLRR h712 Red Cross
- Herbert G (Edith) electn ACLRR h104 Church
- Wm C (Winnie) emp NCSCo h803 N 3d
- Swaringen Isaac C (Lela P) electn NCSCo r American Legion Trailer Camp
- Swart Catharina A Mrs (N C Bulb Co) h208 Colonial dr (FH)
- Dirk (Vivian Y) USA h rear 109 Keaton av (B)
- Jacob (Catharina A; N C Bulb Co) h208 Colonial dr (FH)
- Vivian Y Mrs ofc sec W H Sullivan Co h rear 109 Keaton av (B)
- Sweat Alice (c) maid h1111 N 10th
- Floyd (c) student r712½ N 6th
- Harry (c; Sallie) plmbr h712½ N 6th
- Maria (c) r915 N 9th
- Marie (c) fctywkr r1111 N 10th
- Mary (c) fctywkr r1111 N 10th
- Sweeney Frank USA r412 N 2d
- Hugh J clk Hyman Sup Co h412 N 2d
- John H (Gertrude) chf eng City Water & Sewer Dept h1920 Nun
- M Eliz sten US Federal Agency r412 N 2d
- Mary r412 N 2d
- Sweeney Frank (c) h407 Clay
- Sweet Bessie E Mrs tchr Tileston Sch h510 S 3d
- Jas C (Bessie E) emp Am Bakeries Co h510 S 3d
- Jos (c) hlpr Wenberg Bros
- Sweeting Beatrice E clk ACLRR r109 Henry
- Sweett Robt (c) r413 N 6th
- Swepton Otha J (c; Mary L) lab City Water & Sewer Dept h109 S 9th
- Otha L (c; Isabel) emp NCSCo r109 S 9th
- Swett Ollie B (wid Chas L) h ss Wrightsville tpk RD 2 4 e 6th (WPk)
- Thos (c) h614 McRae

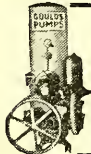
PEPSI-COLAEnjoyed by Millions
The World OverSeeds
Feeds
Fertilizers
Sprayers
Dusters
Spray
Materials**CROSS
SEED
CO.**Planet Jr.
Tools
10-12
MARKET,
TEL.
6868**Wilmington Well & Pump Co.**

Pump Repairs — Irrigation

2824 MARKET ST.

DIAL 5710

Well
Drilling

Belk-Williams Co.

ONE OF CAROLINA'S BEST DEPARTMENT STORES

232-242 N. Front St.

Phone 7741

IDEAL

LAUNDRY

AND DRY CLEANERS

PHONE
6651

Swicegood Gilbert wldr NCSCo r1214 S 3d
 Swift John P emp NCSCo h12 Court B (LV)
 —& Co John M Butt jr mgr whol meats 305 Nutt
 —& Co Fertilizer Works Benj M Washburn mgr ofc 209 N Front R1008
 Swindell Alex (c; Ida) lab Am Molasses Co h905 Miller
 —E F electn NCSCo r203 Kidder
 —Goldie (c) maid r918 Miller
 —Levi (c) firemn Murchison bldg r510 Walnut
 —Mary (c) h510 Walnut
 —Mary (c) lndrs h705 S 9th
 —Mary D (c) h515 S 8th
 —R (c) cook Del Morocco Cafe
 —Robt T clk r107 N 7th
 Swiney Geo (c; Clara) driver NCSCo r709 S 7th
 Swing Chas E Capt (Margt) USA h102 US Hwy No 76 (O)
 —Holland F emp NCSCo r Shipyard Trailer Camp
 —Sallie r1700 Princess
 Swink Fred P (Mallie S) burner NCSCo r512 Church
 —Glenn W (Elaine H) wldr NCSCo h1 N Monroe (SPk)
 —Hazel J pipe cover NCSCo r410 S 4th
 —W T clk NCSCo r1515 Castle
 Swinney Andrew (c; Mary) emp NCSCo h10 Ebenezer row
 Swinson Elmer (Inez) h1003 Cowan
 —Ester Mrs emp Saunders Drug Store
 —Lawrence W (Willie M) agt Met Life Ins Co h1514 Dock
 —Vera I slsmn Wmntn Coca-Cola Btlg Wks r RD 3
 Swinston Ida (c) maid h1112 Fanning
 Swisher Mary M Mrs student nurse r402 N 15th

Louie E. Woodbury Jr. INSURANCE

Sykes see also Sikes

—Augusta (c) maid r1016 Castle
 —Evelyn Mrs slswn Max Warshauer r104 Carolina Beach rd (SPk)
 —Frank H mgr r1807 Carolina Beach rd (SH)
 —Henry L (c) r918 Meares
 —Herman (c; Fannie) lab NCSCo h4 South Walk (H)
 —Hildred R Mrs clk Modern Lndry & Dry Clnrs h1601 Orange
 —John C jr hlpr Am Bakeries Co r113½ Dock
 —Jolly (c) lab NCSCo r211 Beatty al
 —Kath (c) maid h1016 Castle
 —Keather Mrs lndrywkr r113½ Dock
 —Legusta (c) maid Peabody Sch
 —Leo E (Lalia W) mgr J G Wright & Son h2204 Chestnut
 —Louis formn r111 Walnut
 —Pearlie (c) r813 Gwynn
 —Reginald T (Marianne) carp NCSCo r23 West dr (LV)
 —Ruby r104 Carolina Beach rd (SPk)
 —Steph P (Mary M) filter opr City Water & Sewer Dept h1017 S 4th
 —T R Mrs checker Ideal Lndry & Dry Clnrs
 —Taylor (c) carp h1218 S 7th
 —Thos inspr r1920 Princess
 —Vera (c) cook r304 S 7th
 —Walter (Addie M) wldr NCSCo h ss Strawberry av 1 e 8th RD 3 (WPk)
 —Walter S (Sadie) carp h104 Carolina Beach rd (SPk)
 —Walter S jr USA r104 Carolina Beach rd (SPk)
 —Wm M (Hildred R) emp ACLRR h1601 Orange
 —Willie C (c) whsemn Atlantic Tob Co r918 Schutt al
 Sylvanowicz Lucienne C Mrs slswn Diana Stores Corp r211 N 13th
 —Theo (Lucienne C) USA r211 N 13th
 Syles Myrtle (c) r705¾ Hanover
 —Richd (c) steward J Dallas Orrell r705¾ Hanover
 Sylvester John J (Helen C) emp NCSCo h15 Pinecrest pkwy (GT)

CAROLINA
MILLWORK
CO.

H. A. DeCOVER

SASH, DOORS,
BLINDS, TRIM,
SCREENS,
STAIRS,
FRAMES AND
MOLDINGS

ANYTHING IN
MILLWORK

CORNER 17TH
AND
WOOSTER

PHONE
9715

R. C. LUCAS & SON

PLUMBING CONTRACTORS

WE CATER TO REPAIR WORK WITH FULLY EQUIPPED TRUCKS

24-Hour Service—All Work Guaranteed

401 Central Blvd. Sunset Park

Phones: 6043-4976

Appraisals

Bonds

Real Estate

Insurance

Robt. C. Cantwell, Realtors

PHONE 2-3306

212 PRINCESS

Sylvia Harriett (wid Manuel G) r1902 Church

—Mamie (c) r4E Robt R Taylor Homes

Symmes see also Simms and Sims

—Andrew H USMC r307 Wrightsville av (SP)

—Eliza D (wid Clevens M) tchr New Hanover High Sch h22 Mimosa pl (CCP)

—Fannie emp ACLRR r22 Mimosa pl (CCP)

—Frances H sten ACLRR r22 Fayetteville

—Harrison M Lieut (Mary) USA h307 Wrightsville av (CP)

—Harrison M jr USA r307 Wrightsville av (CP)

—Ledley B (Kathryn R) chf payroll acct ACLRR h116 S 6th

—Ledley B jr USA r116 S 6th

Szatynski Francis J (Nina) USA r207 S 17th

Tabb Harry H clk ACLRR r214 N 6th

—S Bruce (Ruth T) h214 N 6th

Tabernacle Baptist Church Rev Clarence E Baker pastor 6th ne cor Ann

Tabor Lawrence D (Jessie M) wldr NCSCo h10½ Grace

Tackett Delva Mrs ofc wkr NCSCo r520 Wright

Tadlock Paul emp NCSCo r2 Court T (LV)

—Sollie C (Florence Z) h2 Court T (LV)

Taitel Dorothy Mrs slswn Dorset's Clo Store r10 Keaton av (B)

—Louis (Dorothy) USA r10 Keaton av (B)

Talbert Clay D USA r17 Court B (LV)

—Wm (c) lab r515 S 7th

—Wm G (Ruth) wldr NCSCo r120 N 3d

Talbot Eva G Mrs sten J W Jackson Beverage Co h112 Colonial Village

—J Brodie (Eva G) slsmn J W Jackson Beverage Co h112 Colonial Village

—Jas emp NCSCo r312 N 2d

—Kitty Mrs sten U S Civ Serv Comm r224 S 3d

—Thos N (Gladys V) inspr ACLRR h ns Greenfield av RD 2 2 e 7th (WPK)

Tallavast Wm (Irene) counter NCSCo h1005 Mercer av

COASTAL AND VICTORY CABS**TAXI --- 4464 or
2-1303**

Talley Alice H Mrs cash Independent Ice Co r Greenville Sound

—Edw carp r310 N 5th av

—Evelyn R Mrs nurse Jas Walker Mem Hosp r411 Dock

—Hugh A (Evelyn R) price wkr counter NCSCo r411 Dock

—Isam (c) r County Home & Farm

—L C carp r310 N 5th av

—R A carp r310 N 5th av

Talmán Geo W (Sadie A) transfer 919 S 2d h917 do

—Lorain E smstrs Southland Mfg Co r308 Martin

Talton Jos D (Mable S) wldr NCSCo r13 N Burnett blvd (SPk)

Tanner Annie Mrs clk Z Vance Lewis r511 Bladen

—Chas (Annie) r511 Bladen

—H G emp NCSCo r Sunset Lodge

—Martin (Anna G) clk ACLRR h1016 Grace

Tant Corbett R (Edna E) pntr NCSCo r1006 S 4th

—Helene checker Ideal Lndry & Dry Clnrs r223 S 2d

—Kenneth emp NCSCo r209 S Front

—Lillie H Mrs h223 S 2d

—Marjorie L clk City-County Bureau of Identification r223 S 2d

Tanty Sarah (c) waiter r718 Dickinson

Tapp Louise tchr New Hanover High Sch r208 N 3d

—Robt E (Eliz W; Broadfoot Iron Wks) h1920 Princess

Tardugno Sarah L Mrs emp White Ice Cream & Milk Co r RD 3

Tarlton John S wldr NCSCo r311 S Front

Tarreno Eliz waiter Friendly Cafeteria & Restr r317 Grace

Tarrymore Inn (Mrs Nora W Widenhouse) furn rms 322 N 3d

Tart Ada smstrs Southland Mfg Co

—David (c; Aileen) emp NCSCo r1003 N 8th

—G C r YMCA

—John (c; Jessie) emp NCSCo h1003 N 8th

**Sneed's Cycle Co.**

J. R. Sneed "Since 1914"

114 Market

Tel. 6022

Fishing Tackle, Bicycles, Radios, Sporting Goods

**BRUNSWICK
HOTEL**Under
New
ManagementReason-
able
RatesN. Front
at
Grace

TEL.

4365

made
Purely for
You**SALLY****ANN**Bread
Pies
Cakes
Pastries**ROYAL
BAKERY**OFFICE AND
RETAIL STORE
1306-1308
MARKETTel.
7171

**FEEL
FRESH
DRINK
ORANGE-
CRUSH**



**ELECTRIC
BOTTLING
CO.**

Bottlers
and
Distributors
A Full Line of
Assorted Soda's
TEL.
6262

**NORRIS'
NEWS
STAND**

C. L. NORRIS
Prop.

Complete Line of
Magazines
Newspapers
and
Express
Money Orders
Tobacco
Cigars
Cigarettes
and
Soft Drinks

104

RED CROSS
Tel. 7462



City Laundry Co.

26 N. 2nd St.

Phone 4455

Complete
Dry
Cleaning
Service

TART

- Mack (c) lab NCSCo r713 Bladen
- Roddie (c) emp NCSCo r1003 N 8th
- Seolia J tack wldr NCSCo r410 S 4th
- Tartt Abner slsmn X Dept Store r Sea Gate
- Herbert F (Alice C) driver White Ice Cream & Milk Co r Wrightsville Sound NC
- Jas H emp White Ice Cream & Milk Co r RD 3
- Mattie L emp White Ice Cream & Milk Co r RD 3
- Percy (Pauline) carp TWPCo r Seagate NC
- Tate Beulah M (c) r1309 N 7th
- C M emp NCSCo r1811 Carolina Beach rd (SPK)
- Chas A (Kath R) clk Standard Oil Co h11 Slocum dr
- Coreta E smstrs Southland Mfg Co r2 Castle
- Edw (c) lab NCSCo r1115 Dock
- Eliz S Mrs clk U S War Dept Eng r1 Magnolia pl (O)
- Eug (Ann McC) supvr ACLRR
- Hayes W (c) barber 818½ Rankin r709 Brook's al
- Horace (c) hlpr r1008 Love
- Iris E (c) whsemn Natl Biscuit Co r1004 Love
- Jas (c) hlpr NCSCo r619 Swann
- Jesse (c) lab NCSCo r814 S 11th
- Josn (c; Lillian) lab NCSCo r611 S 12th
- John C (c) emp Sou Box & Lbr Co r624 N 4th
- Jos (c) lab NCSCo r814 S 11th
- Jos N emp NCSCo r16 Court U (LV)
- Lacie (c) h rear 512 Red Cross
- Lacy (c; Belle) driver h909 Gwynn
- Luland (c; Lizzie) lab NCSCo h814 S 11th
- Mary E (wid T Hunter) h311 S 2d

ALBERT F. PERRY

INSURANCE — BONDS

230 Princess St.

Dial 4403

- Newton (c; Rosa) USA r106 Mercer av
- Pearla L (c) clk Ritz Theatre r915 S 11th
- Robt (c) emp Sou Box & Lbr Co
- TATE ROBT H (Eliz S), Asst V-Pres and Trust Officer Peoples Savings Bank & Trust Co r1 Magnolia Place (O), Tel 7088**
- Robt J (Nannie A) dist circulation mgr Wmtn Star-News h21A Chas T Nesbitt Cts
- Rufus C r1608 Dock
- W Edw (c; Georganna) emp NCSCo h915 S 11th
- Wm (c; Geneva) auto repr 1309 N 7th h do
- Wm emp NCSCo r304 N 15th
- Wm jr (c) hlpr Wm Tate r1309 N 7th
- Woodrow (c; Dorothy) lab r207 S 10th
- Tatum Arth carp r504 N 4th
- C C (Hilda) dry clnr Dixie Lndry & Dry Clnrs r Goldsboro NC
- Chas E (Bertha) emp NCSCo r1101 S 6th
- Clyde (c) lab r120 S 11th
- F Alvah jr slsmn Anderson's r409 Campbell
- Festus A (Isabelle) capt Engine Co No 3 h409 Campbell
- Mack J (Florence) emp NCSCo h409 Brunswick
- Marion F (Naomi) emp NCSCo h923 N 5th av
- Mcrris hlpr Hughes Bros r409 Campbell
- Nellie L (wid Wellington) h211 Red Cross
- Robt T wldr NCSCo r1018 Market
- Roger (Berta) emp NCSCo r420 Campbell
- Wm H (Lessie B) plmbr NCSCo r16 N Washington (SPK)
- Taubman's of Wilmington Sidney H Colson mgr auto accessories 16 S Front
- Tauch Edw R jr civil eng U S War Dept Eng r416 S Front
- Tavalach John J (Gertrude) USA r107 Woodlawn av
- Tawney Thompson (c) constr r414 Swann

Serving
The South
For Over

75 Years

**HONNET
1867 - CO.**

14 No. Front

Tel. 2-3736

Jewelers
Silversmiths
Repairers

F. E. LIVINGSTON & CO.

REAL ESTATE
RENTS

INSURANCE
FIRE—CASUALTY

240 Princess St.

Phone 6047

- Taylor A T emp NCSCo r504 N 4th
 —Ada (wid John) r48 Spofford Mills Village
 —Addie (c) dom r609 Brunswick
 —Alice grader Spofford Mills
 —Alice W Mrs tchr Chestnut St Sch r2116 Brandon rd (PPk)
 —Alvin B emp NCSCo r14 Court O (LV)
 —Amanda (c) h813 Anderson
 —Annie L waiter Taylor's Tavern r701½ Castle
 —Arth (c) lab h319 Kellogg al
 —B B driver r409 Red Cross
 —Benj C jr (Sadie) supvr NCSCo h211 Pinecrest pkwy (GT)
 —Benj F emp NCSCo r207 Church
 —Bennie B Mrs checker A & P Food Stores r RD 2
 —Bertha (c) clk USO Club r806 S 7th
 —Bertha (c) dom r608 Campbell
 —Bogain C (Mamie) textile wkr h15 Spofford Mills Village
 —Bruce C (Annie L) plmbr NCSCo h1516 Ann
 —Byron emp NCSCo r204 N 3d
 —Calvin (c; Viola) emp NCSCo h1001 N 8th
 —Carl E (Mabel E) pump opr NCSCo h107 N Monroe (SPk)
 —Carolina waiter White Front Grill
 —Chas (c) hlpr Natl Catholic Community Serv USO
 —Chas E (Ruth) pntr NCSCo r117 S VanBuren (SPk)
 —Chas P USA r609 Grace
 —Charlotte (c) maid r20H Robt R Taylor Homes
 —Clyde W (Marjorie J) wldr NCSCo h18 Court N (LV)



David
Jacobi
Supply
Co.



Paints
Hardware
Paper
Products
Hotel
Supplies
Rope

101
S. FRONT
Tel.
9451



Sales
Service

Batson Motor Co.

1102 MARKET



TEL. 4545

TAYLOR-COLQUITT CO

WILLOUGHBY G CHENEY, Acting

Manager

HAROLD H HARTIS, Supt

CREOSOTED POLES

PILES

TIES

LUMBER

Foot of Greenfield,

PO Box 450, Tel 9678

- D E whse ft Parsley
 —Danl J lm clnr Spofford Mills h45 Spofford Mills Village
 —David (c; Queen) lab NCSCo r1409 Glenn
 —Dorna E (wid Saml) h403 Market
 —Dorsey clk r614 S Front
 —E S emp NCSCo r202 Walnut
 —Earl electn NCSCo r211 Northern blvd (SPk)
 —Edison ship ftr NCSCo r1417 S 3d
 —Edna (c) r806 S 7th
 —Edw S (Kathleen G) sht mtl wkr NCSCo h712 Grace
 —Edwin A signal mn r1519 Market
 —Edwin W mech Marks Machinery Co r Winnabow NC
 —Effie (c) cook h801 Wright
 —Eliz Indrywkr Modern Lndry & Dry Clnrs
 —Eliz J (c) h1201 S 7th
 —Esau (c; Inez) lab r313 Brunswick
 —Eva B (wid Chas L) r1820 Carolina Beach rd (SPk)
 —Evans (Ella) emp NCSCo r716 N 5th av
 —Frances student r130 Forest Hills dr (FH)
 —Frank (c; Emma) lab r609 S 8th
 —Frank O (Marie S) plane opr h107 N 9th
 —Fred (c) USN r518 N 7th
 —Geo (c; Edith) janitor Women's Div Natl Catholic Community Serv USO
 r913 S 7th



SNEEDEN-YORK CO.

REFRIGERATION—AIR CONDITIONING
ATHLETIC SUPPLIES

115 MARKET

TEL. 9761



FARRAR
TRANSFER
& STORAGE
WAREHOUSE

Fireproof
Warehouse

Household Goods
Merchandise
STORAGE

Local and Long
Distance
MOVING

Agent:
ALLIED VAN
LINES

1121
S. FRONT ST.

Tel. 5317

EDWARD G. CRAFT

Member of
American
Institute of
Accountants

North Carolina
Asso. of C.P.A.'s

Certified Public Account- ant

Audits
Systems
Tax Service

22-23 Trust
Bldg.

Phone
5587

P. O. Box 552

The Wilmington Savings & Trust Company

Member Federal Reserve System and Federal Deposit Insurance Corp.
Capital, \$300,000.00 Surplus, \$600,000.00

TAYLOR

- Geo (c) lab r705 Brunswick
- Geo (c; Hattie) porter h515 Anderson
- Gladys B r407 S Front
- Glenn (Georgia K) mech h es Hall 1 s Market
- Grace nurse Jas Walker Mem Hosp r do
- LeRoy (Gladys I) chf clk ACLRR h712 Central blvd (SPk)
- H Shepard (Margt) electr City Elec Supply Co r Myrtle Grounds Sound
- Harold (c) lab NCSCo r608 McIver la
- Hattie (c) Indrs h412 S 8th
- Hattie B (wid Edw) h407 S Front
- Haywood (c) lab NCSCo r320 S 10th
- Helen (c) dom r518 N 7th
- Helen sten Taylor-Colquitt Co r Winnabow N C
- Henry L USA r712 Central blvd (SPk)
- Inez (c) dom r716 Walnut
- J Bruce (Maude B) clk ACLRR r Carolina Beach N C
- J Douglas (Placide E) h620 Market
- J Hargrove clk ACLRR r Highwood Park
- J Henry (c; Viney) lab h514 McCrea
- J Henry (Penelope R) pntr h609 Grace
- J Henry jr (Rachel B) sht mtl wkr NCSCo r609 Grace
- J Mills jr USN r2909 Princess St rd
- Jas (c) lab r2 Collier al
- Jas (c) lab NCSCo r604 S 14th
- Jas A (Ina N) emp NCSCo h110 N 23d
- Jas H (Audrey S) clk ACLRR h510 Ann
- Jas R (Blanche F) sten ACLRR r613 Walnut

H. F. Wilder Real Estate Agency Sales — Rentals

207 Princess

Tel. 4932

HANOVER

Building & Loan Association
Series—January, April, July, October

3% PAID ON SAVINGS

207 Princess

Tel. 4932

Pickard's

Fishing
Tackle

Sporting
Goods

Johnson
Outboard
Motors

Bicycles

209

Market St.

PHONE

2-3224

- Jas T wldr NCSCo r1821 Carolina Beach rd (SPk)
- Jas W (Frances) pntr NCSCo h1520 Castle
- Janie (c) h609 S 7th
- Jesse J (Mary L F) driver US War Dept Eng r701½ Castle
- Jessie G opr Sunshine Beauty Shop r815 Chestnut
- Jessie W (Charlotte) emp NCSCo h602 Greenfield
- John (c; Rosa L) lab NCSCo h1408 South
- John (c; Polly) lab NCSCo r724 S 10th
- John (c) lab NCSCo r604 Red Cross
- John (c) lab r812 N 7th
- John A (Alice) asst overseer Spofford Mills h48 Spofford Mills Village
- John D USA r509 Orange
- John H clk Brunswick Billiards r615 Grace
- John H (Bessie M) clk ACLRR h Highwood Park
- John M (Sudie M) formn PO h2909 Princess St rd
- John M (Augusta B) sht mtl wkr NCSCo r609 Grace
- Jonah F (Sarah L) wldr NCSCo h14 Court O (LV)
- Jos W (Bertha) exterminator h805 Cherry av (A)

TAYLOR JULIEN K (Helen N), Men's Clothes, Florsheim Shoes, 131 N Front, Tel 7223, h1811 Princess, Tel 7358 (For further information see page 21 Buyers' Guide)

- Julien K jr (Eliz W) slsmn Julien K Taylor h1806 Grace
- June bkpr E S Piver & Son r609 Grace
- K Woodrow (Rhoda M) clk MacMillan & Cameron Co r Castle Hayne rd
- Kermit carp r617 Princess
- Lee M (c; Lela) lab NCSCo r1314 Nun
- Lee M (Dorothy H) bridge opr State Hwy & Public Wks Comn r Masonboro Sound
- LeRoy G (Mary E) clk ACLRR h2111 N Park rd (PP)

**WILL
BEHDER
FLORIST**

**CUT FLOWERS
FUNERAL DESIGNS**
Flowers-by-Wire

Flowers

"Say It With Flowers"

121 N. FRONT - TEL. 9649

White's
PASTEURIZED
DAIRY PRODUCTS

**QUALITY YOU CAN
 TASTE
 PHONE 6681**

TAYLOR.

- Leslie B (Cornelia) wldr NCSCo h706 Greenfield
- Lessie M tel opr r15 Spofford Mills Village
- Linwood L (Agnes; Taylor's Esso Sta) h2311 Chestnut
- Lizzie (wid Elisha) r712 Central blvd (SPk)
- Louis (c; Minnie) janitor YMCA h806 S 7th
- Louis jr (c) porter Union Bus Terminal r806 S 7th
- Louise (c) dishwasher H & W Restr r611 S 7th
- Lyman M (Rachel) emp NCSCo h2103 Gibson av (CP)
- Mabel supvr operating room Jas Walker Mem Hosp r do
- Maggie (c) dom r518 N 7th
- Maggie (c) maid h20H Robt R Taylor Homes
- Mamie S spinner Spofford Mills
- Manley M (Louise) supvr NCSCo h406 Central blvd (SPk)
- Marie S Mrs compt opr TWPCo h107 N 9th
- Martha slswn Brooklyn Bargain House
- Mary (c) r806 S 7th
- Mary (c) r716 Walnut
- Mary C (wid Edw) h509 Orange
- Mary E checker Big Star Stores
- Mary L clk ACLRR r2021 Metts av
- Mary T (c) r518 N 7th
- Mattie (c) r715 Red Cross
- Mattie (c) Indry wkr h919 N 7th
- Maurice (Alice W) USA r2116 Brandon rd (PP)
- May F student r620 Market
- May F (wid John A) h14 N 7th

AIR-CONDITIONED	HOTEL CAPE FEAR	RATES
COFFEE SHOP		REASONABLE
MODERN		FIREPROOF
CONNECTING GARAGE		ON U.S. HWYS. # 17,74,76,117
CHESTNUT and 2d STREETS		

- Mildred E r701½ Castle
- Minnie (c) dom r812 N 6th
- Minnie Mrs r45 Spofford Mills Village
- Nellie C (c) pres Pine Forest Cemetery h313 McRae
- Nelson L student r711 Central blvd (SPk)
- Newton (Ruth F) slsmn Coastal Distributing Co r210 Red Cross
- O Leon (Juanita P) r218 N 4th
- Paul (c) lab r515 Campbell
- Phoebe (c) h613 N 7th
- Picket L (Nelda) doffer Spofford Mills h92 Spofford Mills Village
- Rhoda M Mrs mach opr TWPCo r Castle Hayne rd
- Robt r48 Spofford Mills Village
- Robt (c) lab r1005 Rankin
- Robt (c) lab r518 N 7th
- Robt student r1811 Princess
- Robt R Homes (c) E Wm Burnett mgr 501 Taylor
- Robt W Lieut (Violet) USA r411 Orange
- Rogan C qtr Spofford Mills
- Roland (Jessie G) marine eng r815 Chestnut
- Romie D (Lucy E) USN h308 S 3d apt 4
- Rosa L (wid Walker) h714 Market
- Ross (c) lab NCSCo r802 Queen
- Ruth (c) maid h1211 N 9th
- Ruth F Mrs opr SBT&TCo r208 Red Cross
- Sadie M tchr Lake Forest Sch r211 Pinecrest pkwy (GT)
- Saloma (c) supt of nurses Community Hosp r501 S 11th
- Saml (c; Mary) emp NCSCo h907 N 8th
- Simon (c; Lennie) lab h705 S 12th
- Sylvester jr (c; Lorena) emp NCSCo h211 Kendall av
- Thelma spinner Spofford Mills
- Thos (Thelma) h103 Spofford Mills Village

LESLIE R. HUMMELL
 Representing
INSURANCE **AETNA LIFE — NATIONAL LIFE**
 PRUDENTIAL INS. CO. of AMERICA

Also Rep. Large Reliable Stock Companies For Fire and General Insurance
232 PRINCESS **PHONE 6118**

**McKEE
 BROS.
 ICE
 &
 COAL CO.**

TEL.

6327

**RED-ASH
 COAL
 For a
 HOT
 FIRE**

710 Castle
 and

601 Greenfield

307-309 North Front St.

— Tel. 6626 —

SEARS, ROEBUCK AND CO.

Wilmington, N. C.



Finkelstein's

- Diamonds
- Watches
- Jewelry

**CLOTHING
SPORTS
WEAR**

**Work Clothes
Uniforms and
Equipment**

6 - 8

S. Front

TEL.

5662



TAYLOR

- Thos (c) lab r1404 King
- Thos (c; Mary) lab h518 N 7th
- Thos P genl agt Wmtn Brunswick & Sou RR r17 S 9th
- Velma nurse Jas Walker Mem Hosp r1601 Princess
- Vernell (c) prsr Sunshine Lndry
- Verta L Mrs waiter Famous Grill r11 Carolina Beach rd (SPk)
- Violet waiter Taylor's Tavern r701½ Castle

TAYLOR WALKER (Fannie G)

GENERAL INSURANCE

105 N Front

Tel 9692

h130 Forest Hills dr (FH)

Tel 4864

(For further information see page 51 Buyers' Guide and bottom stencil)

- Walker jr student r130 Forest Hills dr (FH)
- Walter emp NCSCo r Shipyard Trailer Camp
- Walter G (Mattie S; Taylor's Tavern) h701½ Church
- Walter L (Ina M) pntr 612 S 2d h do
- Willard (Sidney A) USA r1516 Ann
- Wm (c) lab NCSCo r503 N 6th
- Wm (c; Laura) lab h24F Robt R Taylor Homes
- Wm A mach ACLRR r1413 S 3d
- Wm B (Claudie F) v-pres-sec Standard Paint & Hdw Co h1610 Chestnut
- Wm E h2021 Metts av
- Wm H (c) lab NCSCo r518 N 7th
- Wm J R (Bevrie) emp NCSCo r416 N 5th av
- Wm T (Nora) r321 S 5th av
- Wister W emp NCSCo r706 Greenfield



- Taylor's Esso Station (Linwood L Taylor) 420 N 3d
- Tavern (Walter G Taylor) restr 701 Castle
 - Tchouros Peter C (Ethel T; Rex Grill) h715 Princess
 - Wm (Chrisanthy; Rex Grill) r715 Princess
 - Teachey Abner B (c; Estelle) lab ACLRR h504 Brunswick
 - Abner B jr (c) student r504 Brunswick
 - Alf (Virginia) emp NCSCo r801 S 8th
 - Alf E (Audrey F) emp NCSCo h37 Terrace Walk (GT)
 - C E emp Sou Box & Lbr Co r18N Chas T Nesbitt Cts
 - Cannell (Edna) emp NCSCo r517 Meares
 - Elma photog Adams Studio r Myrtle Grove N C
 - Ernest emp NCSCo r211 Orange
 - Esther waiter Brooklyn Cafe r116 Red Cross
 - Henry (c) agt Shaw's Mut Burial Assn r Whiteville N C
 - J D emp NCSCo r Shipyard Trailer Camp
 - Jas Q clk ACLRR r1003 Cowan
 - John M slsmn Brooks Cash Gro Co r173 Orange
 - John R (Ollie F) clk ACLRR r RD 2
 - Leon (M Eloise) plmbr NCSCo h111 Walnut
 - Letha emp MacMillan & Cameron Co
 - M Eloise Mrs furn rms 111 Walnut r do
 - Marvin F (Mamie R) emp NCSCo h12 Summit Walk (GT)
 - Preston (c) lab NCSCo r818 N 3d
 - S Rhodes (Ruth M) veneer wkr Sou Box & Lbr Co h516 Wright
 - Sol (c; Lillie) lab h818 N 3d
 - Wm M (Eliz) emp NCSCo h43 Pinecrest pkwy (GT)
 - Teague Clinton emp NCSCo r802 Orange
 - Doris r108 Castle
 - Lewis A (Mabel) emp NCSCo h1 Court H (LV)

**H. G.
Latimer
& Son**

Wallace Bldg.
Phone 2-3856

Insurance

**Sound
Protection**

**PROMPT
SERVICE**

Substantial
Savings
on Premiums
for
Desirable
Risks



**The Insured
Peoples Building & Loan
ASSOCIATION**

Wm. M. Hill, Sec. Low Cost Real Estate Loans
112 PRINCESS
TELS. 2-3371, 2-3372

DIAL 4954

Pender COMPANY
 FURNITURE
 ASSISTANT HOMEMAKERS
 28 SOUTH FRONT ST.
 WILMINGTON, N. C.

TEAGUE

- Louis A (Gertrude L) policemn h108 Castle
- Murphy M (Fleet C) mach Johnson's Trimming Shop h2906 Market
- Robt S r YMCA
- Vernon (Evelyn) slsmn Freeman Shoe Co r108 Castle
- Teal Minnie (c) maid r915 Rankin
- R W emp NCSCo r102½ S Front
- Teaster Robt L (Martha P) wldr NCSCo h308 Kidder
- Tebbetts Richd H (Ruby) USA r1918 Market
- Teboe Della H (wid Chas) r9D Chas T Nesbitt Cts
- Teddar Jos B msngr ACLRR r411 Wrightsville av
- Tedder Maxie (Valurma) guard NCSCo h717 S 4th
- Rachel sten NCSCo r702 Central Blvd
- Sara R clk NCSCo r2 Court P (LV)
- Teers C M carp r313 N 4th
- Teeter Robt clk Purity Mkt
- Telfair Carrie F (c) h404 N 6th
- Doris E (c) tchr Williston Industrial Sch r615 Walnut
- Edw R (c) ptr r615 Walnut
- Eliz (c) r404 N 6th
- Ethel B (c) tchr Peabody Sch r418 N 6th
- Fannie (c) h615 Walnut
- Geo D (c) asst sec-treas Shaw's Mut Burial Assn r404 N 6th
- Helen L bkpr Community Hosp r320 McCrea
- Jas E (c; Helen W) ovenmn Natl Biscuit Co h318 McRae
- Jas L (c; Lucille) masseur r215 Church
- Reginald (c) janitor USO Club r404 N 6th
- Wendell N (c; Ethel B) hlpr Royal Bky h418 N 6th

CHARLES S. LOWRIMORE

**CERTIFIED PUBLIC ACCOUNTANT
 TAX CONSULTANT**

708 Murchison Bldg.

209 N. Front

Tel. 4421

- Temple Baptist Church Rev Roy Clifford pastor 1 S 17th
- Baptist Church Parsonage 1810 Market
- of Israel Rabbi Mordecai Thurman pastor S 4th se cor Market
- Templeton Jas ship ftr NCSCo r406 Grace
- Tendall Peggy Mrs waiter r1318 Dock
- Tenuta Christopher J clk r17 N Jefferson (SPk)
- Geo supt NCSCo r511 Northern Blvd (SPk)
- Terminal City Oil Co (Fredk O Hughes) fill sta 1119 S 3d
- Terpening Jack wldr NCSCo r709 Princess
- Terrell Homer (c) lab r816 N 3d
- Nancy S Mrs sten Baxley Co r109 N 7th
- Thos M (Nancy S) clk Toms Drug Co r109 N 7th
- Terry Albert emp NCSCo r713½ N 4th
- Arth (Gladys W) wldr NCSCo r1802 Carolina Beach rd (SPk)
- Ernest E (Ruby C) wldr NCSCo r1802 Carolina Beach rd (SPk)
- Gladys smstrs Southland Mfg Co
- Jos hlpr Hanover Iron Wks r211 Cowan
- Luvenia (c) h1107 Dawson
- Margt O waiter Cape Fear Sandwich Shop r Brunswick Hotel
- Martha R emp NCSCo r411 S 2d
- Thos (c; Annie M) lab Johnson Cotton Co h410 Swann
- Tetzloff Emerson E (Anna K) USA r1826 Carolina Beach rd (SPk)
- Teubner Chas E (Inez) USA h147 Lake Forest pkwy (LF)
- Tevin Jas H Rev asst pastor StMary's Catholic Church r216 S 5th av
- Tew C W emp NCSCo r White House Hotel
- Gilbert L (Macy M) wldr NCSCo r120 N 8th
- Jas N bus opr TWPCo r416 S 2d
- Janie L matron h120 S 8th
- John clk Congress Billiard Parlor r White House Hotel
- John A emp NCSCo r20 S 15th

T. W. WOOD and SONS

"Seedsmen Since 1879"

Seeds, Feeds, Bulbs, Plants, Fertilizers, Etc.

317-19 N. FRONT

TEL. 4620

There's
 nothing
 like

GAS

for
 COOKING
 REFRIGERATION
 WATER
 HEATING
 HOUSE
 HEATING

**TIDE
 WATER
 POWER
 CO.**

Tel. 4411

READ

STAR-NEWS

PAPERS

Morning
Evening
Sunday

McGRATH & CO.

MUSICAL INSTRUMENTS — PIANOS
RADIOS AND REPAIRS

Phone 2-3546

108 Market St.



CITY OPTICAL CO.

OPTICAL SUPREMACY

218 N. Front St.

Phone 7236

THOS. B. LILLY

Owner and
General Manager

TEW

- Lelmon emp NCSCo r110 Orange
- Martin D (Roxie A) wtchmn NCSCo h131 S Harrison (SPK)
- Nevada (wid Robt) slswn Meyer Miller r120 N 8th
- V R emp NCSCo r Sunset Lodge
- Texas Co The Walter E Curtis supt terminal and sales dept ws S Burnett blvd 3 s Southern blvd (SPK)
- Thackston J A emp NCSCo r Sunset Lodge
- Thackton W C emp NCSCo r102½ S Front
- Thalley Effie (wid Colwell) r212 N 4th
- Thames H C emp NCSCo r NCSCo Appr Dormitory
- Helen V Mrs h19D Chas T Nesbitt cts
- Howard clk Overton & George Grocery r402 N 4th
- Oliver (c; Leola) chipper NCSCo r1302 McRae al
- Walter (c; Luvenia) rigger NCSCo r1302 McRae al
- Tharp see also Tharpe
- Caroline emp Crotty Bros NC r1207 Chestnut
- John L (Cath L) wldr NCSCo h1409 S 4th
- Mary C emp NCSCo r1207 Chestnut
- Rebekah W emp NCSCo r1207 Chestnut
- Tharpe Luther R (Minnie B) driver Winter Furn Co h1915 Church
- Thaxton Haywood (c) lab NCSCo r918 Rankin
- Thebault Jos A investigator OPA r Cape Fear Hotel
- Theman Mildred (c) maid r810 Wright
- Theobald Chas F (Julia) emp ACLRR h217 Country Club blvd (W)
- Theodore John B (Bertha) chef h4G Chas T Nesbitt cts
- Theodoron Geo countermn USA Restr r114 S 5th

BF Goodrich
Silvertown Stores

14 NO. 3d

TEL. 7560

Switch To
Goodrich

1st in Rubber

- Tires
- Batteries
- Radios
- Bicycles

- Thigpen John R (Virginia E) appr Wmtn Star-News r312 Dawson
- Shelton W (Evelyn) div mgr Sears Roebuck and Co r212 N 4th
- Third Avenue Service Station (J Edw Southerland) 1024 S 3d
- Thomas Al (c; Sylvia) emp NCSCo r516 Dickinson
- Alex (c) lab r409 McRae
- Alf (c) lab NCSCo r520 S 11th
- Alf (c; Lillie) rigger NCSCo h918 N 5th av
- Allen (c) lab NCSCo r805 Campbell
- Allen USA r110 Borden av (B)
- Amos (c; Carrie) lab r711 Campbell
- Annie (c) h611 S 9th
- Annie B (c) dom r518 Bladen
- Annie J (wid Walter A) r511 Castle
- Arth H (Mae C) carp h809 S 7th
- Augustus (c; Minnie) porter Pullman Co h809 Anderson
- Bennie emp NCSCo r Shipyard Trailer Camp
- Bernice (c) student r918 N 5th av
- Bertha (c) lndrs h1221 Queen
- Brackie M (Colon R) emp NCSCo h304½ Marsteller
- Buster (c; Ida M) lab NCSCo h1019 S 13th
- C T (c) r509 Evans
- Callie (c) dom h708 Campbell
- Callie (c) dom r811 N 8th
- Camilla (c) h714 Queen
- Chas (c) driller NCSCo r120 S 13th
- Chas (c) lab NCSCo r826½ Fanning
- Chas (c; Bessie) lab h825 Moore
- Chas A (Naomi W) dentist 209 N Front R403 h1812 Grace
- Chas A jr Lieut USA r1812 Grace
- Clarence (c) lab r708 Campbell
- Clarence L cinr Pullman Co
- Clarence L (c; Marian) fruits 900 Castle h do

FOY, ROE & CO.

"Dependable Outdoor Wear for Men"

9-11 NO. FRONT

TEL. 5923



The Morris Plan Bank

of Wilmington

"The Bank For The Individual"
SAVINGS AND LOANS

Member Federal Deposit Insurance Corporation

THOMAS

- Clifton (c) lab r1018 Princess
- Cohen (c; Sallie) emp ACLRR h509 Evans
- Cornelius (Wilma V) contr 1901 Grace h do
- Cornelius D Ensign USNR r1901 Grace
- Danl (c; Maggie) carp h805 Campbell
- Dorothy (c) hlpr r1112 Charlotte
- Douglas (c; Louise G) lab NCSCo h117 N 12th
- Earl (Javan) carp NCSCo h ss Newton av 8 w Castle Hayne rd
- Earl H (Brenda B) shipwright NCSCo h114 N 4th
- Earl W (Annie S) clk ACLRR. h ss Wrightville tpk RD 3 3 e 3d (WPk)
- Edith (c) h520 S 11th
- Edna C checker Big Star Stores
- Edw (Ruby) emp NCSCo h4 N Harrison
- Elbert A roll opr NCSCo r314 Nun
- Eliza (c) maid r1002 S 14th
- Ellen R opr SBT&TCO r420 S 4th
- Elliott G carp r803 S 4th
- Eloise (c) maid r302 McRae
- Elvira (c) h906 Wright
- Eug (c) emp J Herbert Bate
- Fannie (c) cook h21G Robt R Taylor Homes
- Fannie S (c) maid h809 S 10th
- Fleet (c; Carrie) lab NCSCo r1002 S 14th
- Florence (c) lndrs h616 Swann
- Frances (c) dom h705 Brunswick
- Frank (c; Gladys) lab Champion Compress & Whse Co r1112 Red Cross
- Franklin H (Anita R) chf clk ACLRR h309 S 16th
- Fred G (c) emp NCSCo r719 Church

Goodyear

— CONVENIENT TERMS —

Home

Tires



TRIF-T-STORES INC

Furnishings

Radios

Gold Seal

Auto Parts

Congoleum

Batteries 25 So. Front St.

Tel. 2-3972

Manhattan

Watches

- Geo (c) driver Kay's Furn Co
- Geo G (Mary A) eng of mtl structures ACLRR h319 Market
- Gillis (c) lab r903 Queen
- Glenn G (Jennie J) asst mgr Gate City Life Ins Co r RD 1
- Grover (Ettie) h ns Strawberry av 6 e 5th RD 3 (WPk)
- Hampton (c) lab h621 Swann
- Harold O (Mildred L) plmbr h112 S 8th
- Harry F (Mary K) USA r210 Wright
- Harry O (Neill) clk ACLRR h ss Wrightsville tpk RD 2 1 e 2d (WPk)
- Heatwole C student r1812 Grace
- Henry (c) lab r619 Campbell
- Howard (c) lab NCSCo r809 Anderson
- Ira (c) lab NCSCo r818 N 3d
- Irene Mrs wrapper Mallard Sandwich Shop r809 S 7th
- J Wm (Leona) bus opr TWPCO h7 Hudson dr
- Jackson (c; Vada) lab NCSCo h1013 S 13th
- Jas (c) r508½ N 6th
- Jas (c; Esther) emp NCSCo r115 S 13th
- Jas (c) lab NCSCo r1001½ Castle
- Jas (c) porter r916 Schutt al
- Jas (c) student r616 Swann
- Jas P (Adair C) emp NCSCo h4 Court H (LV)
- Jerry Lieut (Vicky) USA r2314 Chestnut
- Joel USA r1206 Castle
- John (c) exp handler Ry Exp Agcy
- John (c; Carrie) lab NCSCo h1002 S 14th
- John (c; Virginia) lab r801 Gwynn
- John (c) lab r1306 N 6th
- John (c; Lillie) lab h517 S 10th
- John (c; Annie) h902 Wooster

E. L. MATHEWS

Agent EQUITABLE LIFE

Fire — Accident and Health — Auto — Liability — Bonds

901 MURCHISON BLDG.

PHONE 7125

J. B. McCABE & CO.

W. C. Nichols,
C.P.A.

Certified
Public
Accountants

Murchison
Building

PHONE
5151

THE
BAXLEY
COMPANY
(Spurgeon Baxley)

Direct-Mail
and
Newspaper
Advertising

SEE US FOR
MIMEOGRAPH-
ING
MULTIGRAPH-
ING
ENGRAVING
LITHOGRAPH-
ING
ADVERTISING
SPECIALTIES
CALENDARS
IDENTIFICATION
BADGES
SOCIAL
SECURITY
CARDS
DECALCOMANIA
TRANSFERS

204 Willetts
Bldg.
(118-122
Princess St.)

PHONE
6873

WMFD
YOUR
BLUE NETWORK

STATION
1400
ON YOUR DIAL

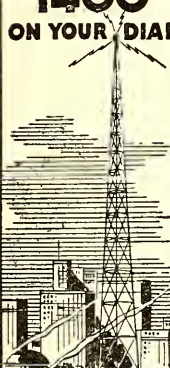

WILMINGTON
N. C.
TELEPHONE
4840

Efird's
DEPARTMENT STORE

All That's New and
Up-to-Date at prices
that will please you.

THOMAS

- John C (Lottie) bldg contr 803 S 4th h do
- John C jr (Evelyn) mixer Am Bakeries Co r803 S 4th
- John J (Mary D) wtchmn Champion Compress & Whse Co r Market street rd
- John W jr Capt (Frances C) USA h40 Jackson dr (LF)
- Jos (c) lab NCSCo r808 N 4th
- Jos A (Mary C W) clk US War Dept Eng h510 S 3d
- Josephine (c) maid r916 Schutt al
- Jury (c) firemn ACLRR h702 Wood
- Lena (c) cook C R & H W Williams r814 Wooster
- Leon G (Dorothy) wldr NCSCo h310 Lake dr (PP)
- Leona pkr Southland Mfg Co
- Lewis (c; Sarah) lab NCSCo h820 VanAmringe al
- Lillie B (c) emp City Lndry Co r918 N 5th av
- Lina smstrs Southland Mfg Co
- Lloyd (Lina) r420 S 4th
- Lula (c) r705 Walnut
- Luther (c) lab r515 N 2d
- M E Mrs emp Saunders Drug Store r216 Castle
- Mabel (c) r509 Evans
- Maggie (c) maid r615 N 8th
- Maggie (c) maid h606 McRae
- Mallie (c) lab NCSCo r709 Woods
- Mamie waiter r706 N 3d
- Margt (c) r321 Kellogg av
- Margt nurse Jas Walker Mem Hosp r1601 Princess
- Martha (c) r722 Red Cross
- Martha (c) dom r615 Bladen

CAROLYN E. DUFFY

DISTRICT REPRESENTATIVE
THE MUTUAL LIFE INSURANCE CO.
OF NEW YORK

309 Murchison Bldg.

Phone 9723

- Martha (c) dom r611 Bloom's al
- Martha (c) nurse maid h1013 N 5th av
- Marvin (c; Minnie) chipper NCSCo h1116 Park av
- Mary (c) h706 Red Cross
- Mary (c) lndrs h916 Schutt al
- Mary C W Mrs clk ACLRR h510 S 3d
- Mattie (c) dom h615 N 8th
- May (c) maid r513 McRae
- Melvin B (Matilie) gasftr TWPCo r216 Castle
- Ophelia (c) dom r610 N 8th
- Oscar (c) emp NCSCo r1105 Princess
- Ottis R (Annie R) tmkpr ACLRR h11 Wrightsville av (CP)
- Prince (c; Ruth) emp NCSCo h509 Harnett
- Ralph wldr NCSCo r711 Central blvd (SPk)
- Robt (c; Charity) lab NCSCo h707 Kidder
- Roderick (c) lab r809 Anderson
- Roger K (Dorothy) emp NCSCo h1503 S 5th av (GT)
- Roy (c) confr 601 S 10th r517 do
- Ruth nurse Jas Walker Mem Hosp r1601 Princess
- Ruth smstrs Southland Mfg Co
- Ruth tel opr r420 S 4th
- Ruth W tchr r1812 Grace
- S L emp NCSCo r409 N 2d
- Sadie (c) dom r802 Campbell
- Saml (c) lab NCSCo r611 S 9th
- Saml (c) lab r16 N 11th
- Saml L swtchmn ACLRR r509 Market
- Sarah (c) r611 9th
- Sarah (c) maid h208 Railroad (LG)
- Sol (c; Hennie) rigger NCSCo h913 N 9th

IDEAL
PLUMBING
CO.

Plumbing and
Heating
Contractors

Oil Burners

Repair Work
a Specialty

Day and
Night
Service

Tels.

Office 7292
Res. 7450

126
S. FRONT

Sunshine Laundry

ESTABLISHED 1922

LEA A LITTLE SUNSHINE IN



Wilmington Beverage Co.

Sun-Crest Orange
Sunny Isles Pineapple Soda

NuGrape

Castle Hayne Road Phone 6629

THOMAS

- Stanley emp NCSCo r15½ Princess
- Susie (c) dom r513 Brunswick
- Theo J emp NCSCo r917 N 4th
- Thos driver r110 N 6th
- Tom (c) lab NCSCo r1404 King
- Virginia (c) Indrywkr r404 McRae
- Walter (c) plstr r905 Castle
- Walter A hlpr NCSCo r511 Castle
- Walter C (Eunice) sht mtl wkr NCSCo h ns Strawberry av 3 e 5th RD 3 (WPK)
- Wayne (Audrey) pntr NCSCo r Phillip Carter
- Wilbur emp NCSCo r15½ Princess
- Wilbur (c) prsr Snow White Lndry r606 S 11th
- Wm (c) emp NCSCo r1203 N 8th
- Wm (c) emp NCSCo r204 S 11th
- Wm (c); Lily M) emp NCSCo r708 Harnett
- Wm (c) lab NCSCo r803 Rankin
- Zetta (c); Lizzine) emp NCSCo r406 ABC al
- Thomason Bonner H (Byah) h215 Colonial dr (FH)
- Bonner H jr USA r215 Colonial dr (FH)
- Danl student r215 Colonial dr (FH)
- Edw F (Annie) lab City St Dept r108½ S 8th
- Grover G (Virginia) emp NCSCo r1703 (1803) Castle
- Jas C jr (Sue B) USA h1926 Klein rd (PP)
- Oda smstrs Southland Mfg Co h2L Chas T Nesbitt tsC
- Sue clk Sou Bell Tel & Teleg Co r Princess pl
- Thomasson John F (Dorothy S) ftr NCSCo r137 Woodlawn av
- Wm S (Lois P) ftr NCSCo h137 Woodlawn av

Yellow Cabs



Low Rates

U-Drive-It-Cars

2-3322

- Thompkins Beulah E slsmn Belk-Williams Co r2118 Barnett av (CP)
- Henry J (Flora G) h212 Evans
 - Lonnice G (Lucy) brklyr h2118 Barnett av (CP)
 - Meta Mrs waiter USO Club
 - Sidney G Rev (c); Katie) pastor St Stephen's AME Ch h516 N 6th
 - Thompson A L (Avis) r414½ Walnut
 - Abr (c) rigger NCSCo r1414 N 7th
 - Albert (c) lab r713 Walnut
 - Alice S Mrs salad mkr New Hanover High Sch Cafeteria r Masonboro Sound RD 2
 - Alma (c) r718 Bladen
 - Alvin sht mtl wkr r1214 S 3d
 - Annelia r419 S 3d
 - Annie (c) h620 Bladen
 - Annie Indry wkr Modern Lndry & Dry Clnrs
 - Aubrey USA r212 N 9th
 - Benj (c) emp NCSCo r511 S 7th
 - Benj (c); Minnie) lab r719 Nun
 - Betsy r226 Kenwood av
 - Bicycle Co (Chas E Thompson) reprs 702 Castle
 - Blair NCSCo r314 Nun
 - Carl W jr emp NCSCo r188 Pinecrest pkwy (GT)
 - Carter emp NCSCo r Shipyard Trailer Camp
 - Cecil (Inez W) ftr NCSCo r4 Northern blvd (SPk)
 - Chas D (Eunice) h409 Park av. (WPK)
 - Chas D (Virginia S) USA r211 Polvogt av
 - Chas E (Eula W; Thompson Bicycle Co) h708 Castle
 - Chas E railway eng r16 Jefferson (SPk)
 - Chas T (Carolyn) emp NCSCo r506 S 2d
 - Clarence (c) lab NCSCo r514 McRae
 - Clarence W (Lillie W) emp NCSCo h513 N 3d

Dixie Cafe and Grill

Oldest and Best in Town

AIR CONDITIONED

115-117 PRINCESS

TEL. 9177

"DON'T
PREACH,
BUT
SAVE
SOLES"

SMITH'S
SHOE
REPAIR

PHONE
4395

127
PRINCESS

Harold
W.
Wells
& Son

Insurance

Bonds

226
Princess
St.

PHONE
2-3746

DRINK



in
Bottles

**PLATE
ICE
CO.
Pure
Crystal
ICE**

"Ask Those
Who Use It"

1705

N. 4th St.

Phone

2-3328

SALES

WILLETTS REALTY CO.

DIAL 5233

RENTALS

REALTORS

LOANS

124

PRINCESS

THOMPSON

- Cogdell clk NCSCo r107 S Harrison (SPk)
- Curby emp NCSCo r206 Orange
- D T Capt (Margt) USA r110 Nun
- Danl L (Mildred) driver MacMillan & Cameron Co r702 S Front
- David H (Fionnie E) emp NCSCo h20 Court B (LV)
- Dewey (c) driver r520 Bladen
- Dorothy slswn Starkey's r711½ N 4th
- Dorothy M Mrs r407 Central blvd
- Douglas (c) lab NCSCo r224 McRae
- Drury Lieut (Virginia J) USA r1107 Mercer av
- Edw (c; Virginia) h16L Robt R Taylor Homes
- Edw (c) emp NCSCo r913 Ann
- Edw USA r610 S Front
- Eleanor Mrs r2102 Pender av (CP)
- Etta (c) cook Top Hat Grill h910 Meadows
- Etta emp Crotty Bros N C r1511 Castle
- Evans Capt (Virginia) USA r2501 Market
- Floyd emp NCSCo r11 Court S (LV)
- Fozie (c) maid h906½ Green
- Frances F emp NCSCo h4 Northern blvd (SPk)
- Fred W (c) driver Mack's Taxi r719 Red Cross
- Fredk F (Lillie S) r4 Northern blvd (SPk)
- Garland M appr ACLRR r715 N 3d
- Geo (Lenore) USN r205 S 8th
- Geo jr emp NCSCo r Shipyard Trailer Camp
- Geo R C jr (Wilberdean F) phys 209 N Front R409 h214 N 11th
- H B emp NCSCo r5 Carolina Beach rd (SPk)
- H J r519 N 5th av



Andrews Mortuary

Established 1850

419 North Third at Red Cross—Tel. 5075

- Henry (Willimae P) wldr NCSCo r American Legion Trailer Camp
- Horace K (Hortense H) dentist 209 N Front R802 h102 Live Oak pkwy (O)
- Ida R slswn Belk-Williams Co r RD 3
- Isaiah (c; Floreta) lab NCSCo h913 S 13th
- J C pntr r220 N 4th
- J G emp NCSCo r Sunset Lodge
- J P emp NCSCo r212 N 4th
- J W emp NCSCo r504 N 4th
- J T plmbr NCSCo r213 N 9th
- Jas (c; Alice) h718 Bladen
- Jas (c) lab r808 N 4th
- Jas reprmn New Hanover County Storage Whse r RD 1
- Jas jr (c) lab r718 Bladen
- Jas I (Dorothy A) emp NCSCo h217 Pinecrest pkwy (GT)
- Jas W (c; Letha) lab NCSCo h812 Queen
- Jas W USA r304 McRae
- Jane K Mrs sten ACLRR r1215 Grace
- Jeff (c) porter Hotel Brunswick
- Jennings B (Eliz N) clk ACLRR r13 Harrison (SPk)
- Jerry (c) emp NCSCo r1115 Market
- Jos (Adelaide) driver Roy C Fergus r404 S 5th av
- Jos (c) emp NCSCo r709 Harnett
- Jos Lieut (Jane) USA r1215 Grace
- Kathleen slswn Open Air Curb Market
- Kathleen emp Crotty Eros N C r1511 Castle
- Kathryn tchr Forest Hills Sch r206 Forest Hill dr (FH)
- L C (Nell) pntr NCSCo r Pete Koen
- L Grady (Evelyn McL) electn r12 Northern blvd (SPk)
- Laura (c) r106 Mercer av
- Lela E (wid R F) r1802 Nun

**PAINT
Builders'
Supplies**

**STANDARD
Paint & Hardware Co. Inc.**

**GLASS
Mirrors
Wallpaper**

21 MARKET

TEL. 9581

10
N. Front
St.

Kingoff's
WILMINGTON'S LEADING JEWELERS

Tel.
5219

THOMPSON

- Lena (c) dom r700 Bladen
- Lenore Mrs clk U S War Dept Eng r205 S 8th
- Leonidas S (Mary S) lino opr Wmtn Star-News r414½ Walnut
- Lillian (c) r906½ Green
- Lillie W Mrs bdg 513 N 2d r do
- Lloyd (c) lab r620 Bladen
- Louise (c) tchr r414 N 6th
- Lula (c) dom r513 N 8th
- Lula N (wid Chas H) h708 Castle
- Luther G (Margt) lbr inspr h419 S 3d
- Mabel (c) Indry wkr h27E Robt R Taylor Homes
- Maggie H (wid T Henry) h318 N 7th
- Mamie (c) student nurse Community Hosp r501 S 11th
- Margt H Mrs clk U S War Dept Eng r110 Nun
- Mary L bkpr State Distributing Co r Carolina Beach rd
- Mary S Mrs slswn Belk-Williams Co r414½ Walnut
- Matthew (c; Lottie) lab NCSCo r1304 Church
- Minnie trimmer Southland Mfg Co r50 Hudson dr
- Mozelle starcher Southland Mfg Co r610 S Front
- Mozelle M opr SBT&TCO r13 Court V (LV)
- Myrtle S (wid Cecil A) h7F Chas T Nesbitt Cts
- N E emp NCSCo r Shipyard Trailer Camp
- Nathaniel (c) lab NCSCo r1001 Miller
- Nathaniel G (Margie) cond ACLRR h207 S 2d
- Nellie C (wid Robt J) h304 McClRae
- Oscar (Mary C) wldr NCSCo r45 Washington (SPk)
- Oscar V (Ruth K) lieut Police Dept h212 N 9th
- Paul D (Laddle A) emp NCSCo h1501 S 5th av (GT)
- Rachel waiter USA Restr r101 S 3d

Berger's Department Store

"CHARGE IT"

● Quality Merchandise For the Family ●

709 N. 4th ST.

TEL. 9647

- Ralph D driver Farrar Transfer & Stge Whse
- Ray (Jackie) USA r619 Market
- Richd N (Anna G) capt Stone Towing Line h517 Orange
- Robt emp NCSCo r205 Grace
- Robt (c; Lula M) lab NCSCo h320 Kellogg al
- Robt G wldr NCSCo r215 Meares
- Roosevelt (c; Annie) chipper NCSCo r1607 Rankin
- Rosa L Indry wkr Modern Indry & Dry Clnrs
- Rosie (c) r27E Robt R Taylor Homes
- Ruby waiter r107 Walnut
- Rudolf stockmn Service News Co r Masonboro Sound
- Stanley (c; Mattie) lab NCSCo h1110 James
- Steven (c; Beulah) hlpr NCSCo r918 Love
- Thurman (c) lab NCSCo r705 Walnut
- Victor (Etta M) carrier h1511 Castle
- W Dewey (Grace S) detective sergt Police Dept h604 S 7th
- Wayne W eng NCSCo r502 Central Blvd (SPk)
- Wm (c; Corine) driller NCSCo h719 Red Cross
- Wm (c; Dorothy) lab NCSCo r908 Dickinson
- Wm (c; Lydia) lab h1001 Miller
- Wm (c; Ophelia) porter Mauldin Mtr Co r610 N 8th
- Wm A (c) rigger NCSCo r808 Rankin
- Wm E emp NCSCo r405 Wright
- Wm J v-pres Johnson Cotton Co and Josey Fertilizer Corp r Dunn N C
- Wm M h1013 S Front
- Wilton O (Grace T) ftr NCSCo h13 Court V (LV)
- Wofford (Cleo) emp NCSCo r313 Red Cross
- Thoms Lemuel (c) constr wkr r501 Swann
- Thomson John W (Pearl R) electn NCSCo r2 Terrace Walk (GT)
- Thorn Coolidge (c; Marie) USA r827 (823) Moore



The SALVATION ARMY
Welfare—Character Building
Evangelism

215 So. Front



Tel. 4338

LAUNDRY

DIXIE
LAUNDRY
& DRY
CLEANERS

DIAL
6696

OR

DRIVE
IN

412 S. 17th

215 Princess St.

W. A. MCGIRT

Real Estate and Insurance
General Agent Pilot Life Insurance Company
Manager Forest Hills Development Co.

Phone 2-3432

ROBERT STRANGE

General
Insurance
and
Bonds

MUTUAL
COMPANIES
NON-
ASSESSABLE

TEL.

2-2265

212

WILLETTS
BLDG.

The Independent Ice Co.

ICE — COAL

PHONE 6678

Thornburg Arth r214 N 4th

Thorne Alda L r1602 S 4th

—Jas L (Minnie B) checker NCSCo h1602 S 4th

Thorner Edw (Jane) emp NCSCo r602 S Front

Thornton Frances student r208 Forest Hills dr (FH)

—Harvey (Henryetta) wldr NCSCo r218 Meares

—Howard lab r216 Harnett

THORNTON J GOODLETT (Miriam H), Pres The Wilmington Savings & Trust Co, h208 Forest Hills dr (FH), Tel 7056

—J Russell wldr NCSCo r323 S Front

—Jas Lieut USA r208 Forest Hills dr (FH)

—John F (Mamie) carp h216 Harnett

—Lenta hsekpr Wmntn Hotel r311 N 2d

—Marshall ftr NCSCo r614 S Front

—Wm Ensign USN r208 Forest Hills dr (FH)

Thorp Edw L mach NCSCo r115 Community dr

—Wm S (Jessie) carp h709 S 6th

Thorpe see also Tharp

—Albert C (New Way Mattress Co) r RD 1 Leland N C

—Carl E asst paymstr ACLRR r Carolina Beach

—Chas E Lieut (Sara H) USA r206 Grace

—Danl E slsmn Cannon Shoe Store r109½ S Front

—Eliz clk Big Star Stores

—G A r317 N 3d

—Geneva (c) h812 Gwynn

—Harry L (Lillian) driver City Dept of Hwys r815 N 3d

—J L emp NCSCo r Shipyard Trailer Camp

—Jas ftr NCSCo r108 S 4th

PRINTING

LITHOGRAPHING

Wilmington Printing Co.

PHONE 6631

211-213 N. SECOND ST.

OFFICE FURNITURE AND SUPPLIES

—Jas H (c; Dorothy) bellmn Cape Fear Hotel h704 Woods

—Lena (wid Morris) r E Cusell Bay

—Mack D (Maggie) emp NCSCo h419 Campbell

—Mattie (c) dom r608 Bladen

—Mary (c) lndrs h305 Dickinson

—R Stringfield (Katie; New Way Mattress Co) h722 S 4th

—Robt (c) lab NCSCo r505 Hanover

—Rosa Mrs ofc sec ACLRR r16 N 5th av apt 4

—Ruby (c) r814 Gwynn

—Sara H Mrs compt opr ACLRR r206 Grace

—W H emp NCSCo r Shipyard Trailer Camp

—Wm B (Margt M) mgr Cash Coal & Builders Sup Co h209 Nun

Thorsen Annie smstrs Southland Mfg Co r12 N Harrison (SPK)

Thosher J P emp NCSCo r NCSCo Appr Dormitory

Threatt Lee driver r710 N 3d

—Wm G (Agnes) wldr NCSCo h116 Park ter (SH)

Thresher M Pauline clk NCSCo r134 Colonial Village

—Russell W Lieut Commander (Julie W) officer in charge USCG h134 Colonial Village

Threathan Carl emp E S Piver & Son

THRIFT-T-STORES INC, Robt Dannenbaum Mgr, Goodyear Tires and Batteries, RCA Radios, Automobile Accessories, Bicycles, Motor Oil, Seat Covers 25 S Front, Tel 2-3972 (For further information see page 6 Buyers' Guide and right center lines)

Throop Mark J (Martha H) USA r1817 Ann

—Martha H Mrs clk ACLRR r1817 Ann

Thrower Doris nurse Jas Walker Mem Hosp r do

Thrush Donald Lieut (Alice) USA r1917 Pender av

Thurlow Eliz A bkpr Toms Drug Co r425 S 4th

—Saml E Rev (Flora) pastor Fourth St Advent Christian Ch h425 S 4th

Atlantic Finance Co.

JOHN BRIGHT
HILL, President

LOANS

on

Real Estate

Financing
Mortgages

Title
Insurance

Wallace Bldg.
240 Princess St.

PHONE
6047

SHOEMAKERS, INC.

"EVERYTHING FOR THE OFFICE"

STATIONERY-OFFICE OUTFITTERS AND SYSTEMS

206-208 Princess St.

Dial 2-3332 and 2-3333

Phone. 7022

JACOBI HARDWARE COMPANY, Inc.

"THE HOUSE YOUR FATHER DEALT WITH"

Good Hardware

Thurman Buster (c; Etta M) r308 Evans
 —C Henry mgr Ritz Theatre r810 N 4th
 —Clarence T clk US War Dept Eng r Orton Hotel
 —F A emp NCSCo r Shipyard Trailer Camp
 —Harvey C USA r22 Court M (LV)
 —J White genl agt Great Northern Life Ins Co h1319 Princess
 —Lloyd (c; Lina) h308 Evans
 —Mordecai Rev rabbi Temple of Israel h511 Orange apt 1
 —Raymond (c; Leitha) lab NCSCo h915 Dock
 Thurmond John W (Martha J) res cost inspr USN h2018 Perry av (CP)
 Thurston Geo (Mary S) USA r406 Church
 Tichner Wilford H (Alice B) wldr NCSCo h12 Court T (LV)
 Tickle Clarence (Lillian W) pdlr r713 Grace
 —Lester E (Eliz) driver Yellow Cabs r614 S 6th
 —Lillian clk Peerless Clnrs r713 Grace
 —V H emp NCSCo h8 Court M (LV)
 Tiddens Adell r314 N 4th
 Tide Water Building 126 Princess
 —Water News & Lunch (Steph W Rogers) 822 Orange

TIDE WATER POWER CO

Officers

FREDK A MATTHES, Chairman of Board**NORMAN A DREXLER, Pres****LINWOOD D LATTA, Sec-Treas****GAS, ELECTRIC SERVICE****BUS LINES**

Tide Water Bldg

126-130 Princess

Tel 4411

Plant, Castle cor Surry

(For further information see pages 31 and 43

Buyers' Guide and right side lines)

AUTOMOBILE**CAUSEY'S SERVICE**

COMPLETE MOTOR REPAIR SERVICE

Pure Oil Products — Auto-Lite Batteries — Goodyear. Tires

1202 MARKET**TEL. 9668**

Tiencken Annie C (wid John W) h116 S 9th
 —Geo W (Margt C) clk ACLRR h406 Castle
 —Margt C Mrs bkpr Wmtn Star-News h406 Castle
 Tiencken Annie S (wid Wm) h207 S 17th
 —C LeRoy (Evelyn N) bkpr Lewis J Stein r315 S 5th av
 —Carrie L Mrs bkpr MacMilland & Cameron Co h1513 Ann
 —Carrie O (wid Fritz C) r104 N 5th av
 —Christine H (wid Geo) h315 S 5th av
 —E Pauline clk Belk-Williams Co r104 N 5th av
 —Ernest O USA r104 N 5th a v
 —Florence C bkpr MacMilland & Cameron Co r207 S 17th
 —Fredk C (Eliz H) clk ACLRR h311 Central blvd (SPK)
 —Geo F eng US War Dept Eng r315 S 5th av
 —John H H (Carrie L) clk ACLRR h1513 Ann
 Tigner Oscar C Lieut (Eleanor) USA h1924 Klein rd (PP)
 Tilden Beverly H (Virginia) mgr Corbett Gro h ns Corbett's Hill 1 e Castle Hayne rd
 —Gordon K (Lucille S) bkpr E W Godwins Sons r RD 1
 —Roland S jr (Ann C) slsmn J W Jackson Beverage Co h ss Strawberry av 1 e Audubon RD 3 (WPK)
 Tileston School Jesse W Grise prin Ann sw cor S 5th
 Tillery Duralde L Mrs church sec First Presbyterian Ch h210 S 6th
 —Emma W clk ACLRR h1820 Woolcott av (CP)
 —Lynn B (Duralde S) supvr ACLRR h210 S 6th
 —Lynn B jr student r210 S 6th
 —Magdalene B (wid Lynn B) r1820 Woolcott av (CP)
 —Saml H Capt (Helma L) USA r1 Jackson dr (LF)
 —Wade H (Betsy M) USA r107 N 13th

**Wilmington Well & Pump Co.**

Pump Repairs — Irrigation

2824 MARKET ST.**DIAL 5710**Well
Drilling

Budweiser
 "Kings of Bottled Beer"

*Seeds
 Feeds
 Fertilizers
 Sprayers
 Dusters
 Spray
 Materials*

**CROSS
 SEED
 CO.**

*Planet Jr.
 Tools*
**10-12
 MARKET,
 TEL.
 6868**

IDEAL

LAUNDRY

AND
DRY

CLEANERS

PHONE

6651

Belk-Williams Co.

ONE OF CAROLINA'S BEST DEPARTMENT STORES
232-242 N. Front St.

Phone 7741

- Tillett E Gilbert (Jean D) clk Armour & Co r111 S 7th
 Tilley Carrie M (c) dom r707 Campbell
 —Geo F USA r120 S 9th
 —Georgia (c) h707 Campbell
 —Jack clk ACLRR r120 S 9th
 —Jas (c) lab r413 N 7th
 —Laura (c) dom r713 Brunswick
 —Lyda WAAC r120 S 9th
 —Reubin emp NCSCo r Shipyard Trailer Camp
 —Wm F (Hattie) meat ctr Lawrence E Hagood h120 S 9th
 Tillman Chas F jr (Lola L) asst formn NCSCo h1521 S 5th av (GT)
 —Eug J (Margt) USA r20 S 5th av
 —Jas H (Marguerite G) chf tmkpr ACLRR h412 S 18th
 —John (c; Lulu B) emp NCSCo h411 ABC al
 —Marguerite G Mrs sten MacMillan & Cameron Co h412 S 18th
 —Nathaniel (c; Willie W) lab NCSCo h1908 S 15th
 Tilman Thos (c) r216 S 7th
 Time Service Stations Inc Grover Seaton mgr 1000 N 3d
 Timmons Eliz (c) maid r613 S 7th
 —Jack cook r103½ Princess
 —Mary (c) dom r512 Red Cross
 —Scarlie (c) emp NCSCo r1115 Market
 Tindal Louis W (Georgia H) gro 602 Nixon h do
 Tindall G Roosevelt (c; Margt) barber Popular Barber Shop r1210 S 2d
 —Grace (c) r1120 Rankin
 —Hillie Mrs r Herman Bowen
 —Lawrence (c; Nettie) lab r1206 N 8th
 —Linwood meat ctr Pleasant Batson
 —Mary (c) prsr Lem Sing Lndry r1311 N 7th
 —Murray (c; Rosa) lab NCSCo h1120 Rankin

Louie E. Woodbury Jr. INSURANCE

- Sam'l (c; Katie) lab r1407½ N 7th
 —Thelma (c) h809 Rankin
 Tindell Bates (c) rigger NCSCo r1166 Fanning
 Tindell Margt (c) elev opr Trust bldg r1210 S 2d
 —Mary L (c) fctywrk r1119 N 10th
 Tinga J John Mrs tchr New Hanover High Sch r2801 (2525) Market
 Tingen Clyde B (Erselle) emp NCSCo r161 Pinecrest pkwy (GT)
 —Walter L (Violet A) emp NCSCo h161 Pinecrest pkwy (GT)
 Tippett Margt (wid Wm) r414½ Orange
 Tipton John H slsmn Marks Machinery Co r RD 1 (E Wmtn)
 Tire & Vulcanizing Co The (John P and Claudius I Brinson) 121 Dock
 Tisdale Alex (c; Hester) h510 Dickinson
 —Carrie M (c) tchr r718 N 7th
 —Jas (c) lab r608 Brunswick
 —Jas (c; Cealia) lab ACLRR h720 N 7th
 —Jas jr (c) lab ACLRR r720 N 7th
 —P A emp NCSCo r Shipyard Trailer Camp
 —Roosevelt (c) lab NCSCo r720 N 7th
 —Walter (c; Alice) lab NCSCo r106 Brunswick
 —Wm (c) lab NCSCo r720 N 7th
 Titus Edgar (c) lab NCSCo r520 S 11th
 —Frank (c) lab r619 Bladen
 —Henry (c) lab r607 N 8th
 —Jack (c) lab Wmtn Terminal Whse Co r611 Bladen
 —Jacob T (c; Susie) lab NCSCo h702 Bladen
 —John (c) lab r702 Bladen
 —Mabel (c) r611 Bladen
 —Pauline (c) dom r618 Bladen
 —Robt lab Independent Ice Co r820 N 8th
 Tivey Harold Capt (Mary C) USA h41 Mimosa pl (CCP)

CAROLINA MILLWORK CO.

H. A. DeCOVER

SASH, DOORS,
BLINDS, TRIM,
SCREENS,
STAIRS,
FRAMES AND
MOLDINGSANYTHING IN
MILLWORKCORNER 17TH
AND
WOOSTERPHONE
9715

R. C. LUCAS & SON

PLUMBING CONTRACTORS

WE CATER TO REPAIR WORK WITH FULLY EQUIPPED TRUCKS

24-Hour Service—All Work Guaranteed

401 Central Blvd. Sunset Park

Phones: 6043-4876

Appraisals

Bonds

Real Estate

Insurance

Robt. C. Cantwell, Realtors

PHONE 2-3306

212 PRINCESS

- Tohias Seth Lieut (Audrey J) USA r718 Market
 Todd Bessie H Mrs slswn J C Penney Co h301 Market apt 43
 —C M (Doris L) ftr NCSCo h17B Chas T Nesbitt Cts
 —Donald (Annie) driver MacMillan & Cameron Co r RD 2 Masonboro Sound
 —Douglas L (Jean W) USA r179 Lake Forest pkwy (LF)
 —Earl F clk Walter M Todd r Masonboro Sound
 —Elbert S (Annie I) counter NCSCo h106 Southern blvd (SPk)
 —Ereane (c) maid r603 Nixon
 —Estelle waiter r1811 Carolina Beach rd (SH)
 —Eugenia (wid J G) r1908 Carolina av
 —Furman J (Inez) wldr NCSCo r215 Mercer av
- TODD FURNITURE CO (Leon M Todd), Furniture, House Furnishings, Hot Point Appliances 21 S Front, Tel 6787 (For further information see page 42 Buyers' Guide)**
- H B emp NCSCo r Shipyard Trailer Camp
 —Hamilton r805 S 8th
 —Helen A compt opr ACLRR r1908 Carolina av
 —J D (Cecil) emp NCSCo r5½ Princess
 —J L emp NCSCo r705 S 6th
 —J R (Mary) emp NCSCo h31 N Burnett blvd (SPk)
 —Jas E slsrmn Wmtn Coca-Cola Btlg Wks r RD 2
 —Jean W Mrs drftsmn US War Dept Eng r179 Lake Forest pkwy (LF)
 —Jeanie T (wid Clyde) slswn Friendly Dept Store h617 S 5th av
 —Kathryn C Mrs bkpr Todd Furn Co h212 Windsor dr (GA)
 —Lazarus H Capt (Ray G) USA h1931 Klein rd (PP)
 —Leon wtchmn NCSCo r412 Northern blv d(SPk)
 —Leon M (Kathryn C; Todd Furn Co) h212 Windsor dr (GA)
 —Oliver E (Bessie H) h301 Market apt 43

COASTAL AND VICTORY CABS**TAXI --- 4464 or 2-1303**

- Ralph N (Dorothy) sht mtl wkr NCSCo h905 N 3d
 —Thelbert emp NCSCo r212 Windsor dr (GA)
 —Vance (c; Alease W) frt trucker ACLRR r614 Bladen
 —Walter M (Jessie B) gro 613 Castle h516 Nun
 —Wilbur emp NCSCo r Shipyard Trailer Camp
 —Wm R (Naomi) ship wright NCSCo h112 Wooster
 —Wm T (Louise) carp h204 Wooster
 —Woodrow W (Vernell) counter NCSCo h4B Chas T Nesbitt Cts
- Tolar Erasmus H (Hattie) h1923 Woolcott av (CP)
 Toler F Earle (Hattie S) gro 1002 N 6th h do
 —Graham T USA r1009 S 6th
 —Hattie S Mrs smstrs Peerless Clnrs h1002 N 6th
 —June student r1009 S 6th
 —Vernon W clk NCSCo r209 Northern blvd (SPk)
 Toles Mildred (c) clk Norwood McGuire r812 Nixon
 Toliver Ernest (c) lab NCSCo r811 N 6th
 —Jutson (c) lab r811 N 6th
 —Rosa (c) h811 N 6th
 Toll Wm H (Doris M) USA r307 Chestnut
 Tolson Carrie M (c) r815 Dawson
 Tom's Grill (Thos Polites) restr 822 N 4th
- TOM'S NEWS, Wm "Bill" Madone Prop, Headquarters for All Sports Returns 306 N Front, Tel 2-3916 (For further information see page 68 Buyers' Guide)**
- Taxi Service (c; Thos E Holmes) 418 McRae
 Tomberlin Jos V (Rose) wldr NCSCo h315 Lake dr (PP)
 Tomer Lewis (c) lab r903 S 10th
 Tomlin Creola (c) emp City Lndry Co r602 McIver la
 —Dorothy ofc sec r1619 Grace
 —Eug (c) emp NCSCo r416 S 7th

**Sneed's Cycle Co.**

J. R. Sneed "Since 1914"

114 Market

Tel. 6022

Fishing Tackle, Bicycles, Radios, Sporting Goods

BRUNSWICK HOTEL

Under New Management

Reasonable Rates

N. Front at Grace

TEL. 4365



made Purely for You

SALLY**ANN**

Bread Pies Cakes Pastries

ROYAL BAKERYOFFICE AND RETAIL STORE
1306-1308 MARKET

Tel. 7171

**FEEL
FRESH
DRINK
ORANGE-
CRUSH**



**ELECTRIC
BOTTLING
CO.**

**Bottlers
and
Distributors**

**A Full Line of
Assorted Soda's
TEL.
6262**



City Laundry Co.

26 N. 2nd St.

Phone 4455

**Complete
Dry
Cleaning
Service**

TOMLIN

- Marie (c) emp City Lndry Co r602 McIver la
- Wm (c; Marie) lab NCSCo r1007 Chestnut
- Wm H (Josephine C) bodymnn Raney Chev Co r417 N 5th
- Tompkins C B emp NCSCo r15½ Princess
- Flora G Mrs gro 214 Evans av r212 do
- Henry J (Flora G) mech TWPCo r212 Evans av
- J N wldr NCSCo r307 Chestnut
- John N emp Broadfoot Iron Wks r Leland N C
- John T (Rebecca) tree pruner Greenfield Park h817 Surry
- Mack A (Edna E) painting contr h1914 Woolcott av (CP)
- W Edw (Vera) wldr NCSCo r1019 S 5th av
- Toms A G (Edith M) wldr NCSCo r1006 S 5th av

TOMS DRUG CO INC, E Reid Toms Pres, Mrs Nell J Toms Sec-Treas.
1-3 N Front cor Market, Tel 2-3391 (For further information see page 30 Buyers' Guide)

- E Reid (Nell J) pres Toms Drug Co h201 N 15th
- Mary E student r201 N 15th
- Nell J Mrs sec-treas Toms Drug Co h201 N 15th
- V L slsmn Robt R Bellamy & Son r Lumberton N C
- Tomz Wm F (Jean D) slsmn Am Molasses Co h412 S 3d
- Toney Bettie (c) dom r609 Bladen
- Edw (c) lab r710 McRae
- Eli (c) h601 Dickinson
- Garfield (c) lab NCSCo r515 Anderson
- Louis (c; Mabel) lab NCSCo h609 Bladen
- Margt (c) Indry wkr Ideal Lndry & Dry Clnrs
- Willard electn NCSCo r214 N 4th

ALBERT F. PERRY

INSURANCE — BONDS

230 Princess St.

Dial 4403

- Toole Roger (Rebecca) emp NCSCo r1821 Carolina Beach rd (SPk)
- Toomer Annis F Mrs clk ACLRR h1901 Princess
- Evander J (Annis F) acct ACLRR h1901 Princess
- Lois A r125 S 5th av
- Mary A designer Lucy B Moore r1610 Ann
- Reuben (c; Lizzie) hlpr NCSCo h715 Swann
- Sarah (c) maid r1311 N 7th
- Whitfield P r125 S 5th av
- Toon Mary B emp ACLRR r208 S 4th
- W P emp NCSCo h520½ Princess
- Toot Kath typist r220 S 4th
- Louise B dental asst Jas H Smith r220 S 4th
- Louise B Mrs h220 S 4th
- Virginia B clk r220 S 4th
- Walter K jr dept mgr A&P Food Stores r220 S 4th
- Top Hat Grill (Carl Causey) restr 1200 Market
- Tpel Herbert A (Mabel) emp ACLRR h2017 Pender av (CP)
- Torbert Alf P (Bertha) formn NCSCo r1017 S 6th
- Toreman Zelmar E (c; Lucy A) emp NCSCo h612 Ann
- Torpy Rosa Mrs r505 S 17th
- Torrence Amelia (c) h1009 N 6th
- Carrie (c) r County Home & Farm
- Estella (c) maid Cape Fear Hotel r1009 6th
- Jas W (c) r713 Church
- S Helena (c) student r713 Church
- Stella (c) maid r1009 N 6th
- Toshey Alex wldr NCSCo r116 Grace
- Tottle R J jwlr r112 Grace
- Tourist Grill (Alex Gouras) 109 N 3d
- Towe Lloyd (Frances) USA r723 Chestnut

**NORRIS'
NEWS
STAND**

**C. L. NORRIS
Prop.**

Complete Line of

**Magazines
Newspapers
and
Express
Money Orders
Tobacco
Cigars
Cigarettes
and
Soft Drinks**

104

RED CROSS

Tel. 7462

**Serving
The South
For Over
75 Years**

**HONNET
1867 - CO.**

14 No. Front — Tel. 2-3736

**Jewelers
Silversmiths
Repairers**

F. E. LIVINGSTON & CO.

**REAL ESTATE
RENTS** **INSURANCE
FIRE—CASUALTY**

240 Princess St.

Phone 6047

Towel Jack (Beatrice) checker NCSCo r8 Northern blvd (SPk)
 Towles Connie 518 S Front
 —Everett B (Sarah) supt h2 Magnolia pl (O)
 —Herbert USA r518 S Front
 —Leroy (Isabel) mgr h518 S Front
 Town Tavern (Wm C Baugh) restr 118 Market
 Townes Hallie R student r503 S 3d
 —Inez (c) dom r721 S 7th
 —Louise R (wid Wm A) h503 S 3d
 —Peyton G student r503 S 3d
 —Stella (c) maid r409A Swann
 Towns Wm A clk r101 S 5th av
 Townsend A P (Melva) wldr NCSCo r411 S 2d
 —Arth (Melva) emp NCSCo h411 S 2d
 —Chas H emp NCSCo r223 S 2d
 —Clayton emp NCSCo r302 S 2d
 —D V electn NCSCo r203 Kidder
 —Earl C (Kath D) emp NCSCo h1 Court Q (LV)
 —Ethel B cash H L Green & Co r1908 Perry av
 —H Carlylse (Lenora) supvr NCSCo h115 S Harrison (SPk)
 —Jas C clk Southside Prod Center r Carolina Beach rd RD 2
 —Jas D ship ftr NCSCo r820 Orange
 —K G emp NCSCo r Shipyard Trailer Camp
 —Lawrence H (Helen E) emp NCSCo h1408 Rankin
 —Pearl (Georgia) crane opr ACLRR h2109 Princess St rd
 —Ray (Ethel M) shipwright NCSCo h1908 Perry av (CP)
 —Rosa (c) maid Community Hosp

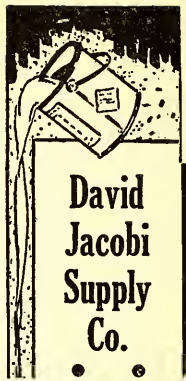

**David
Jacobi
Supply
Co.**



**Paints
Hardware
Paper
Products
Hotel
Supplies
Rope**

• 101
S. FRONT
Tel.
9451



**Sales
Service**

Batson Motor Co.

1102 MARKET TEL. 4545



—Virginia R (wid Frank) r111 S 4th
 —Wm emp NCSCo r302 S 2d
 Towsley Captain (Scottie) r1819 Perry av (CP)
 Tracey Henry (c) lab NCSCo r1014 Fanning
 Tracy Eliz emp NCSCo r420 Market apt 31
 Trail Gertrude B (wid Oscar) sten ACLRR r1809 Chestnut
 —Ottvay S USA r1809 Chestnut
 Trainor Paul B (Mary L) USA h40 Lee dr (LF)
 Trammell John (c) emp NCSCo h106 Mask's al
 Traneyham Horace tank tester NCSCo r1601 S 4th
 Trapp Howard (c) lab r315 N 6th
 Trask Emma B Mrs pres Bible Book & Tract Depot r RD 1
 —Geo W member County Bd of Comrns
**TRAVELERS AID SOCIETY, Julia E Yopp Executive Sec, A C L R R Pas-
 senger Station, 502 N Front, Tel 7328**
 Travis Jas T tank tester NCSCo r121 S VanBuren (SPk)
 —Wm L jr clk ACLRR r305 N 16th
 Trawick H r16 S 9th
 Trayham Wm r504 Northern blvd (SPk)
 Traywick J M emp NCSCo r212 N 4th
 Treadaway Bruce emp NCSCo r209 Walnut
 Treadwell Granger (c; Nettie L) porter ACLRR r913 N 7th
 —Greely (c; Daisy) cement fnshr h911 Ann
 —Lottie M (c) r1315 Glenn
 —Violet clk r106 S 7th
 Tredwell Nettie (c) r203 N 10th
 Trefzer Fred electn NCSCo r20 S 3d
 Trent Edw (Sarah C) USA r1819 Woolcott av (CP)
 —Jas L (Evelyn) carp r303 Marsteller
 —Rachel waiter White Front Grill



SNEEDEN-YORK CO.

**REFRIGERATION—AIR CONDITIONING
ATHLETIC SUPPLIES**

115 MARKET

TEL. 9761



FARRAR TRANSFER & STORAGE WAREHOUSE

*Fireproof
Warehouse*

**Household Goods
Merchandise
STORAGE**

**Local and Long
Distance
MOVING**

Agent:
**ALLIED VAN
LINES**

1121
S. FRONT ST.

Tel. 5317

EDWARD G. CRAFT

Member of
American
Institute of
Accountants

North Carolina
Asso. of C.P.A.'S

**Certified
Public
Accountant**

**Audits
Systems
Tax Service**

**22-23 Trust
Bldg.**

Phone
5587

P. O. Box 552

Pickard's

**Fishing
Tackle**

**Sporting
Goods**

**Johnson
Outboard
Motors**

Bicycles

209

Market St.

PHONE
2-3224

The Wilmington Savings & Trust Company

Member Federal Reserve System and Federal Deposit Insurance Corp.
Capital, \$300,000.00

Surplus, \$600,000.00

TRENT

—Sarah C Mrs slswn J C Penney Co r1819 Woolcott av (CP)
—W D emp NCSCo r Shipyard Trailer Camp
Trexler Jacob B (Ella) installer reprmn SBT&TCo h1603 Castle
Triall Kath (c) r10D Robt R Taylor Homes
Triantafillias Lampros (King's Chile Shop) h19½ S 2d
Trinity Methodist Church Rev Fred W Paschall pastor 1403 Market
Triplett Audrey E r62 West dr (LV)
—Loy (Ruth) driver r215 Walnut
—P E slsmn J W Jackson Beverage Co r RD 3
Tripp Chas H (Annie L) rte mn Caison Bros Lndry r721 S 6th
—Delecn R meter rdr TWPCo r721 S 6th
—Frances V clk A&P Food Stores r107 Walnut
—Jas F (Laura W) prod 1801 Princess h do
—Pershing D driver Victory Cab Co r107 Walnut
Tripplett Earl meter inspr NCSCo r202 Nun
—Edwin burner NCSCo r202 Nun
Tripton Russell USA r723 Chestnut
Trivelt Omer lab NCSCo r715 S 4th
Trivette L Bruce (Geneva W) emp NCSCo h6 N Washington (SPk)
Trogon Jack L ofc mgr Armour & Co r19 Brookwood av
—Steven C (Frances M) wldr NCSCo h9 West dr (LV)
Tron Henry (Jane) wldr NCSCo h110 Morningside dr
Troth Ada Mrs slswn Wonder Dress Shop r410 N 3d
—Horace R (Dorothy) electn NCSCo r207 S 4th
Trott Henrie Y slswn Belk-Williams Co r1930 Church
Trotter Jas emp NCSCo r308 S 2d
Troubetzkoj Selge Lieut (Dorothy) USA r318 S Front

H. F. Wilder Real Estate Agency Sales — Rentals

207 Princess

Tel. 4932

HANOVER

Building & Loan Association
Series—January, April, July, October

3% PAID ON SAVINGS

207 Princess

Tel. 4932

Troutman Chas W r305 S 17th

—David L (Eliz B) USN r506 Central blvd (SPk)
—Homer J (Edna B) wldr NCSCo r107 S 8th
—Howard G emp NCSCo r NCSCo Appr Dormitory
—Howard P r308 S 17th
—Marvin (Edith) wldr NCSCo r300 Audubon blvd (A)
—Marvin L r308 S 17th
—Sallie E Mrs (Troutman's Beauty Salon) h308 S 17th
—Wm P (Sallie E; Troutman's Beauty Salon) h308 S 17th
—Wm P jr r308 S 17th

Troutman's Beauty Salon (Wm P and Mrs Sallie E Troutman) 107 Chestnut

Troy Addie C Mrs sten ACLRR h209 S 6th

—Beth sten ACLRR r213 N 5th av
—Della (c) h1009 McRae al
—Edwin F (Margt W) clk ACLRR h2306 Chestnut
—Eliz F (wid Robt V) ofc sec ACLRR r213 N 5th av
—John J (Ann) USA r2812 (2706) Market
—Margt W Mrs clk ACLRR h2306 Chestnut
—Melissa (c) h307 Dickinson
—Milton (c) lab NCSCo r1 N Lincoln ct (HE)
—Robt (c) lab NCSCo r1 N Lincoln ct (HE)
—Saml A (Adelie C) h209 S 6th
—Saml A jr (Mary E) clk ACLRR h1909 Ann
Truck Service (Eug B Clark Saml E Spach) auto reprs .04 N 4th
Truelove Carlotta C Mrs clk ACLRR h1404 Chestnut
—Elmer E (Sybile M) mgr Gulf Serv Sta h120 N 7th
—Henry A (Carlotta C) asst to genl pass agt ACLRR h1404 Chestnut
Truesdale Willie C ftr NCSCo r110 S Harrison (SPk)

**WILL
BEHDER
FLORIST**

CUT FLOWERS
FUNERAL DESIGNS

Flowers by Wire

Say It With Flowers

121 N. FRONT - TEL. 9649

White's

PASTEURIZED
DAIRY PRODUCTS

**QUALITY YOU CAN
TASTE
PHONE 6681**

Truett Buck L (Hazel) doffer Spofford Mills h133 Spofford Mills Village
 —Chas emp NCSCo r315 Chestnut
 —Maxie L h130 Spofford Mills Village
 —Wm r130 Spofford Mills Village
 Truex Ralph J Lieut (Ovidia W) USA r1319 Princess
 Truitt Annie R (c) dom r214 McRae
 —Leroy doffer Spofford Mills
 Trull Robt C (Jewelle) asst making formn Natl Biscuit Co h3003 Market
 —T A (Louise) wldr NCSCo h317 S 3d
 Trulove Elice I clk NCSCo r1404 Chestnut
 —Geo G (Evelyn B) clk ACLRR h204 S 16th
 —Liston H (Jane S) supvr Wmtn Terminal Whse Co h1706 Chestnut
 Truluck Ray N (Ethel M) sismn h408 Northern blvd (SPk)
 Trumbore Evelyn M Mrs sten Seaboard Ry r102 N 23d
 —Jacob S (Evelyn M) USA r102 N 23d
 Trumpley Allie (c) cook r717 Taylor
 Trundle Albert S jr (Gladys P) asst comptroller ACLRR r202 Forest Hills dr (FH)
 Trust Building 4 N Front
 Tryer Rodney clk San Fish Mkt
 Tsagnos Geo r526 Front
 —Kath (wid Geo) h526 S Front
 Tsitos Milton fish r102½ S Front
 Tucker Ada (c) r611 Bloom's al
 —Carl A (Mary W) clk US War Dept Eng h264 Lake Forest pkwy (LF)
 —Clyde V emp NCSCo r Shipyard Trailer Camp
 —Earl (Belle) lab City St Dept h3011 Princess St rd
 —Ethel (c) maid r1112 N 7th
 —Frances (c) maid h27L Robt R Taylor Homes

AIR-CONDITIONED	HOTEL CAPE FEAR CHESTNUT and 2d STREETS	RATES
COFFEE SHOP		REASONABLE
MODERN		FIREPROOF
CONNECTING		ON U.S. HWYS.
GARAGE		# 17,74,76,117

—Fred (c) lab r706 N 8th
 —Fredk T (Lillian F) bkpr City Elec Supply Co h301 Market apt 23
 —G M emp NCSCo r15½ Princess
 —Geo M pntr r9 N 2d apt 5
 —Herbert U (Myrtle E) emp NCSCo h125 Pinecrest pkwy (GT)
 —I H r709 Princess
 —Jas (c) emp City Lndry Co
 —Jas P jr (Ezalene) brkmm ACLRR r Danl C Carter jr
 —L H emp MacMillan & Cameron Co
 —Lillian F Mrs sten County Public Welfare Dept h301 Market apt 23
 —Lucille (c) r27L Robt R Taylor Homes
 —Margt clk NCSCo r211 N 15th
 —Marie M (c) tchr Williston Primary Sch r711 S 7th
 —Norman wldr NCSCo r916 S 4th
 —R N emp NCSCo r513 N 3d
 —Ray H (Ruth S) USA r218 N 17th
 —Roy S (Clara B) supvr NCSCo h rear 2 N Monroe (SPk)
 —Sippo (c) lab NCSCo r720 Dawson
 —Susan (c) h711 S 7th
 —Thcs W (Lillian E) v-pres Smith Bldrs Supply Co h410 N 4th
 —W emp NCSCo r310 N 5th av
 Tuge Hugh wldr NCSCo r323 S Front
 Tumblin Eug (c; Evelena) chipper NCSCo r1007 Chestnut
 Tuneda Chirs clk r17 Jefferson (SPk)
 Tunnell Ernest A Lieut (Harriett) USA r15 S 4th
 Turem May B Mrs slswn Children's Shop r311 S 3d
 —Moe slswn Berger's Dept Store r311 S 3d
 Turitto T Lieut USA r219 Kenwood av
 Turkett Wm P (Fannie H) electn NCSCo h116 Colonial Village

LESLIE R. HUMMELL
 Representing
**AETNA LIFE — NATIONAL LIFE
 PRUDENTIAL INS. CO. of AMERICA**
 Also Rep. Large Reliable Stock Companies For Fire and General Insurance
232 PRINCESS PHONE 6118

**McKEE
BROS.
ICE
&
GOAL CO.**

TEL.
6327

**RED-ASH
COAL
For a
HOT
FIRE**

710 Castle
and
601 Greenfield

307-309 North Front St.

— Tel. 6626 —

SEARS, ROEBUCK AND CO.

Wilmington, N. C.

PRINTING RULING
JACKSON & BELL Co.
 BINDING
 105-109 N. SECOND ST. PHONE 5817

Turley Theo r814 N 5th av
 Turlington Aubrey L (Mabel S) emp NCSCo r820 Dock
 —Ernest F (Virginia B) electn h313 Chestnut
 —Harold R (Juanita) plmbr NCSCo r1414 Castle
 —Mabel S Mrs clk Cinderella Beauty Shoppe r820 Dock
 —Virginia B Mrs furn rms 313 Chestnut r do
 Turnage Jas H (Love L) formn Farrar Transfer & Stge Whse h211 Mar-
 steller
 —Mabel (c) r12 S Lincoln ct (HE)
 —Ray W (Dorothy M) ship ftr NCSCo r507 Church
 Turner Alpenia (c) cook h911 Wooster
 —Anna K Mrs h1016 S 6th
 —Annie (c) maid h611 Anderson
 —Aria (c) r219 S 13th
 —Benj lab GHT&S Saw Mill r210 Harnett
 —Bertha Mrs prod es S Burnett blvd 3 s Southern blvd (SPk) h do
 —Columbia D clk ACLRR r819 Ann
 —Danl (c) lab r802 Campbell
 —Edw V (Geneva B) phys 15 N 5th av r188 Pinecrest pkwy
 —Eleanor checker r101 S 3d
 —Eliza J (wid Jas M) h317 N 4th
 —Elmer (Margt) emp NCSCo h309½ Wrightsville av (CP)
 —Fern Q Mrs clk ACLRR r303 N 15th
 —Fern I Mrs clk ACLRR r303 N 15th
 —Forrest D Capt (Dorothy) USA h2025 Klein rd (PP)
 —Frances (c) emp H & W Restr r616½ Church
 —Hartis M (Ethel M) clk ACLRR r RD 1
 —Hattie (c) maid r4G Robt R Taylor Homes
 —Hattie M (c) r911 Wooster



Finkelstein's

- Diamonds
- Watches
- Jewelry

CLOTHING
SPORTS
WEAR

Work Clothes
Uniforms and
Equipment

6 - 8

S. Front

TEL.

5662

THE Jewel Box
 YOUR FRIENDLY CREDIT JEWELERS INC.
 109 N. FRONT STREET

—Isabelle (c) Indrs h1309 Love
 —Jas (Clara) emp NCSCo r207 Church
 —Jas B (Estelle) driver h212 Harnett
 —Jas P (Eliz S) h67 Lake Forest pkwy (LF)
 —John driver r719 N 3d
 —John B (Gwendolyn) wldr NCSCo h421 S Front
 —John F (c; Bertha M) chipper NCSCo r1106 McRae al
 —John H (c; Mary) pntr h1309 Ann
 —John P (c) lab NCSCo r6 N Liberty ct (H)
 —Kirk B (Fern I) USA r303 N 15th
 —Lambert E (Louise H) h11 Lake Forest pkwy (LF)
 —Lloyd W seamm r1013 S 2d
 —Lonnie (c; Lillie M) lab Diamond Feed Store h212 S 7th
 —Louise H Mrs tchr Tilestan Sch h11 Lake Forest pkwy
 —Lubert ftr NCSCo r American Legion Trailer Camp
 —Mabel (c) dom r710 Hanover
 —Mamie (c) dom r501 Brunswick
 —Martha r400 Mercer av
 —Mozelle (c) maid h6 N Liberty ct (H)
 —Murphy (c; Mary) wood h917 Marsteller
 —Nettie G Mrs ofc sec ACLRR r107 N 7th
 —P Dennis (Annie D) plmbr NCSCo h307 Walnut
 —Robt J (Annie) formn ACLRR h117 Red Cross
 —Roland emp Broadfoot Iron Wks r502 S Front
 —Rupert S h809 Ann
 —Shelby L (May) emp NCSCo h606 Greenfield
 —Thurman wldr NCSCo r323 S Front
 —W R plmbr r17 S 4th
 —Wilbert E (Doris W) wldr NCSCo r611 Queen
 —Wm E emp NCSCo r American Legion Trailer Camp
 —Wm H ofc wkr ACLRR r607 S 3d
 —Wm J (Mary G) civ eng ACLRR r Mrs Millie G Murray

H. G. Latimer & Son

Wallace Bldg.
Phone 2-3856

Insurance

Sound
Protection

PROMPT
SERVICE

Substantial
Savings on Premiums
for
Desirable
Risks



The Insured Peoples Building & Loan ASSOCIATION

Wm. M. Hill, Sec. Low Cost Real Estate Loans
112 PRINCESS TELS. 2-3371, 2-3372

DIAL 4954

Pender COMPANY
 "ASSISTANT HOMEMAKERS"
 FURNITURE
 28 SOUTH FRONT ST.
 WILMINGTON, N.C.

TURNER

- Wm O (Alma I) asst formn NCSCo h108 S Monroe (SPk)
- Woodrow wldr NCSCo r202 Nun
- Turrentine Hugh W (Laura A) h605 Dock
- Hugh W jr r605 Dock
- John R broker h314 N 5th av
- Mamye D (wid Frank) clk ACLRR r202 N 3d
- Tusch Caroline emp NCSCo r213 S 2d
- Julian H (Kath) teleg opr Postal Teleg-Cable Co r918 N 4th
- Kath H clk U S War Dept Eng r918 N 4th
- Sallie O Mrs bdg 213 S 2d h do
- Tuttle Chas E (Virginia S) clk U S War Dept Eng r Carolina Beach
- Marie pkr Swift & Co
- Tutwiler Jas (Nellie) USA r318 S 2d
- Tweeley Emory carp r115 N 4th
- LeRoy carp r115 N 4th
- Twelfth Street Presbyterian Church (c) 701 S 12th
- Twiggs Geo F (Hattie M) power opr NCSCo h17F Chas T Nesbitt Cts
- Twining Edna r1319 Princess
- Mae r1319 Princess
- Wyckliffe G (Eliz C) bgemn ACLRR h301 Market apt 33
- Twyne Brinton M (Merlyn O) USCG h171 Lake Forest pkwy (LF)
- Tye Frank S emp NCSCo r NCSCo Appr Dormitory
- Tyler Chas carp r916 N 3d
- Horace L sht mtl wkr NCSCo r420 S 5th av
- Hugh (Corra) emp NCSCo h712 N 3d
- Jas F jr (Esther S) time teller NCSCo h404 Central blvd (SPk)
- Jos H (Sybil S) mach NCSCo h303 Lake dr (PP)
- Nellie smstrs Southland Mfg Co
- Priscilla smstrs Southland Mfg Co

CHARLES S. LOWRIMORE

CERTIFIED PUBLIC ACCOUNTANT
 TAX CONSULTANT

708 Murchison Bldg.

209 N. Front

Tel. 4421

- Roy cement wkr r917 N 4th
- Theo C (Margt) service mn Sears Roebuck and Co r311 Nun
- Warth (Gwinnie) emp NCSCo r403 Brunswick
- Tyndall Benj (c) lab r611 Bladen
- Chas emp NCSCo r409 Brunswick
- Geo emp NCSCo r Shipyard Trailer Camp
- John L (Mary) meat ctr h1607 N 9th
- Kenneth U (Dorothy C) ftr NCSCo h1 Court C (LV)
- Lawrence driver h1607 N 9th
- Lonnie H meat ctr Walter D Mills r1607 N 9th
- Luby E (Alberta) emp NCSCo h410 N 5th av
- Nora (c) r611 Bladen
- Saml (c) lab r203 Bladen
- Sidney hlpr Royal Bky r720 S 6th
- W Harvey sta atndt Hughes Bros r1018 Market
- Tyndell John C tack wldr NCSCo r714 S 6th
- Tyner Jas W (Ruby) USA h73 Spofford Mills Village
- Matilda F (wid J E) spnr Spofford Mills h28 Spofford Mills Village
- P J carp r209 Walnut
- Ruby K warp clnr Spofford Mills

- TYPEWRITER INSPECTION CO** (Edwin N Small), Distributors Woodstock
 Typewriters, All Makes Portable Typewriters and Allen Adding Machines,
 Repairs on All Makes of Typewriters 216 Princess, Tel 5092
- Treee Robt D (Olivia) checker NCSCo r717 S 4th
 - Seth O (Bessie) h813 N 3d
 - Wilton emp NCSCo r813 N 3d
 - Tysinger Harold D slsmn Cannon Shoe Store r311 S Front
 - Tyson Chester r2115 Gibson av (CP)
 - Corra M (c) Indrywkr Ideal Lndry & Dry Clnrs
 - Edw (c) emp NCSCo r614 Nun

T. W. WOOD and SONS

"Seedsmen Since 1879"

Seeds, Feeds, Bulbs, Plants, Fertilizers, Etc.
 317-19 N. FRONT TEL. 4620



There's
 nothing
 like
GAS

for
COOKING
REFRIGERATION
WATER
HEATING
HOUSE
HEATING

TIDE
WATER
POWER
CO.

Tel. 4411

READ

STAR-NEWS

PAPERS

Morning
Evening
Sunday

McGRATH & CO.

MUSICAL INSTRUMENTS — PIANOS
RADIOS AND REPAIRS

Phone 2-3546

108 Market St.



CITY OPTICAL CO.

OPTICAL SUPREMACY

218 N. Front St.

Phone 7236

THOS. B. LILLY

Owner and
General Manager

TYSON

- Grady (Eva W) steam eng NCSCo h110 N 8th
- Grady slsmn X Dept Store r110 N 8th
- Herman emp NCSCo r2115 Gibson av (CP)
- J Robt (Mary I) emp NCSCo r38 Glasgow dr
- Jesse (c; Wilhelmina) lab r1320 McRae al
- Louie D slswn Wahi's r RD 2
- Louis (c; Lucille) whsemn NCSCo h8D Robt R Taylor Homes
- Mack (Goldie) hlpr Municipal Golf Course r2115 Gibson av (CP)
- Mary (c) prsr Southland Mfg Co r1102 N 9th
- Moses E (Mary) lab City St Dept h38 Glasgow dr
- Robt (c; Alvaria) hlpr Farrar Transfer & Stge Whse r712 S 8th
- U S A Restaurant (Geo Keretsis) 119 Market
- Ufalussy R Edw (Shoula) mstr sergt USA h104 Kent
- Ulmer Edith I (wid Cecil A) h411 Walnut
- John H clk ACLRR r411 Walnut
- Wm J (Doris M) sec to chf atty ACLRR r115 S 16th
- Ulrich Charlotte A clk NCSCo r311 Northern blvd (SPK)
- Umburger Chas (Margt) eng r5 N 20th (CH)
- Umfrey Walter W (Florence) car mn h1410 Nun
- Underwood Georgie (c) h1112 S 6th
- Jas (c) porter Brooks Cash Gro Co
- Jas C (c; Irene) lab h609 Marsteller
- Jas N emp NCSCo r610 Greenfield
- John J (Bobby) emp NCSCo h610 Greenfield
- Jos carp r508 N 3d
- Lendon A (Merline) emp NCSCo h14 Summit Walk (GT)

BF Goodrich
Silvertown Stores

14 NO. 3d

TEL. 7560

Switch To
Goodrich

1st in Rubber

- Tires
- Batteries
- Radios
- Bicycles

- Lizzie (c) maid Wmtn Red Cross Sanitorium h815 Harnett
- Mary (c) h817 Harnett
- Mary S (wid Thos A) r144 Lake Forest pkwy (LF)
- Maurice E (Harriet) eng NCSCo r1904 Ann
- Morris (c; Lucy) lab h719 Hanby al
- Pearl F checker A & P Food Stores r223 S 17th
- Peggy waiter H & W Restr r117 Meares
- Sybil B weaver Spofford Mills
- Thos A jr USA r144 Lake Forest pkwy (LF)
- Thos J (Betty R) clk Seaboard Ry r319 Chestnut
- Thos S emp NCSCo r3 Court B (LV)
- U A Co (Ural A Underwood) genl contrs 209 N Front R1006
- Ural A (Sallie C; U A Underwood Co) h1010 Market
- Walter L wldr NCSCo r503 Northern blvd (SPK)
- Ungemann Louise forwn h21 Country Club blvd S (O)
- Union Bus Terminal Brooks Barclift asst mgr ofc 315½ N Front D S Carter
sta agt ws N 2d sw cor Walnut
- Cafe (Geo K Leloudis) 2 Market
- News Co Edw M Camm mgr 502 N Front
- UNITED SERVICE ORGANIZATIONS, Army and Navy, YMCA, G W
Avison Director, 120 S 2d cor Orange, Tel 2-2617
- UNITED SERVICE ORGANIZATIONS CAROLINA BEACH, Charles G
Abrams Director, Agency Army Navy YMCA, Formerly Graystone Inn,
Cape Fear blvd, Carolina Beach, Tel 2381
- Service Organizations Jewish Welfare Board Irving Seid dir 120 S 2d
- UNITED SERVICE ORGANIZATIONS, National Catholic Community Ser-
vice, Thos H Williams Director, 215 S 4th, Tel 2-2235
- UNITED SERVICE ORGANIZATIONS, Travelers Aid Service, Ingeborg
Rudd Director, Union Bus Terminal, Walnut se cor N 2d, Tel 2-2686

FOY, ROE & CO.

"Dependable Outdoor Wear for Men"

9-11 NO. FRONT

TEL. 5923



The Morris Plan Bank

of Wilmington

"The Bank For The Individual"
SAVINGS AND LOANS

Member Federal Deposit Insurance Corporation

UNITED SERVICE ORGANIZATIONS, Young Women's Christian Association, Mrs Elisabeth Hume Director, 120 S 2d, Tel 2-2617 and 223 N 3d
—Service Organization Young Women's Christian Assn Mrs Eliz Hume dir Jeanne deGraffenried asst dir 223 N 3d
—Service Organizations Club House for Colored Geo Harrison dir 901-05 Nixon

UNITED SERVICE ORGANIZATIONS (Salvation Army), Mrs Major Cowan Director, Harbor Island, Wrightsville Beach, Tel 7858, PO Box 27

UNITED SERVICE ORGANIZATIONS, Women's Division, Margt E Killen Director, 124 S 5th av, Tel 2-1269

—Spanish War Veterans D Bruce Sellers comdr meets 1st Fri 2d fl Court House

—States Casualty Co of New York Albert F Perry genl agt 230 Princess
—States Fidelity & Guaranty Co C B Parmele & Co genl agts 242 Princess

UNITED STATES GOVERNMENT—

FEDERAL BUILDING, N Front se cor Chestnut

Army Aid Station 709 Nixon (c) br 916 Castle

Army Billetig Office Wm P Quinn tech sergt in charge 212 Federal bldg

Army Office of Attending Surgeon—Lieut Irving R Hillard in charge 201 Federal bldg

Army Quartermaster Market Center Capt Edwin W Cake officer in charge 315½ N Front

Army Signal Corps 114 N 2d

Civil Service Commission—LeRoy A Beck sec 1st fl Federal bldg John R Shematz rep 12 Princess 2d fl

Coast Guard—Lieut Comdr Russell W Thresher in charge 202 Custom House

Commissioner—Wm A Wylie 237 Custom House

Goodyear

— CONVENIENT TERMS —

Home

Tires



THREE-T-STARS INC

Furnishings

Radios

Gold Seal

Auto Parts

Congoleum

Batteries

25 So. Front St.

Tel. 2-3972

Manhattan

Watches

CUSTOM HOUSE, Chas C Walker Asst Custodian, 2-10 Princess, Office R200

Custom House Custodian—Edw C Snead acting custdn 208 Custom House
Department of Commerce Weather Bureau—Paul Hess asst meteorologist in charge 327 Custom House

Department of Justice District Attorney Eastern District of North Carolina—Jas O Carr 229 Custom House

Department of Justice District Court, Eastern District of North Carolina—Hon Isaac M Meekins judge Wm A Wylie res clk office 238 Custom House

Department of Justice District Court, Eastern District of North Carolina Court Room 2d fl Custom House

Employment Service—Felix A Scroggs mgr 111 Grace colored br 519 Red Cross

Farm Credit Administration Emergency Crop and Feed Loan Office—Wm F King field supvr 205 Federal bldg

Federal Housing Administration—Luther D Harper inspr 232 Princess
Federal Works Agency Defense Public Works—Colin F Churchill constr eng 2d fl Court House

Home Owners Loan Corp—Wm L Whedbee regional mgr 127 N Front R317

Home Registration—Mrs Margt T Battle ofc sec in charge 127 N Front R317

IMMIGRATION AND NATURALIZATION SERVICE, Jennings Otts
Immigrant Inspector, 223 Federal Bldg, Tel 2-3672

National Cemetery—Maurice Kelly supt 2011 Market

Navy Department Naval Transportation Service—Lieut Donald A Mc-Navy Industrial Department—Lieut Rudolf D Stopfer asst mgr 4 N Front 6th fl

E. L. MATHEWS

Agent **EQUITABLE LIFE**

Fire — Accident and Health — Auto — Liability — Bonds

901 MURCHISON BLDG.

PHONE 7125

J. B. McCABE & CO.

W. C. Nichols, C.P.A.

Certified Public Accountants

Murchison Building

PHONE 5151

THE BAXLEY COMPANY

(Spurgeon Baxley)

Direct-Mail and Newspaper Advertising

SEE US FOR
MIMEOGRAPH-
ING
MULTIGRAPH-
ING
ENGRAVING
LITHOGRAPH-
ING
ADVERTISING
SPECIALTIES
CALENDARS
IDENTIFICATION
BADGES
SOCIAL
SECURITY
CARDS
DECALCOMANIA
TRANSFERS

204 Willetts
Bldg.
(113-122
Princess St.)

PHONE 6873

WMFD
YOUR
BLUE NETWORK
STATION
1400
ON YOUR DIAL



WILMINGTON
N. C.
TELEPHONE
4840

E. Fird's
DEPARTMENT STORE

All That's New and
Up-to-Date at prices
that will please you.

UNITED STATES GOVERNMENT—Contd

Navy Office of the Resident Cost Accountant—John W Thurmond res inspr 4 N Front 6th fl
Navy Recruiting Station—Rhadah L DeLoach officer in charge 208 Federal bldg
Office of Defense Transportation—G T Musselman dist mgr 209 N Front R604
Office of Naval Intelligence—Lieut Peter B Ruffin in charge 237 Federal bldg
Office of Price Administration Legal Investigating Division—Jas F Hackler enforcing officer 4 N Front 4th fl
POST OFFICE—Wilbur R Doshier Postmaster, John D Doscher Asst Postmaster, O Claude Hill Supt of Mails, N Front cor Chestnut, Tels Postmaster 4151, Register and Money Order Dept 4678, Supt of Mails 2-3467, Sub Station No 2 813 N 4th
Post Office Inspector—Taylor F Simpson 224 Federal bldg
Public Health Nurse—Dorothea Schwendeman 1st fl Court House
Railway Mail Service—232-34 Federal bldg
Selective Service System Local Board No 1—Thos R Orrell chf clk 126 Princess R302; Local Board No 2 Mrs Martha V Rosberry chf clk 124 Custom House
SOCIAL SECURITY BOARD, Bureau of Old Age and Survivors Insurance—N A Avera Mgr, 129-130 Custom House, 2-10 Princess, Tel 9461
Treasury Department Custom Office—Edw C Snead acting collr 208 Custom House
Treasury Department Internal Revenue—Raymond D Christman, Byron E Campbell and Paul G deMontpiller dep collrs 217-21 Federal bldg
Treasury Department Internal Revenue Agent—Henry K Paul 217 Federal bldg

CAROLYN E. DUFFY

DISTRICT REPRESENTATIVE
THE MUTUAL LIFE INSURANCE CO.
OF NEW YORK

309 Murchison Bldg.

Phone 9723

Treasury Department Public Health Service—Dr Duncan R McEachern asst surgeon in charge 209 N Front R203
Treasury Department Quarantine Station—Dr Duncan R McEachern asst surgeon in charge 209 N Front R203
War Department Engineers—Col Wayne S Moore dist eng 308 Custom House
War Department Real Estate Branch—Japeth E Rawls project mgr 414 N Front
War Housing Center—Louie E Woodbury jr mgr 127 N Front R317
Work Projects Administration Nursery School—Mattie Fernell unit supvr 701 S 12th
Upchurch Douglas B (Helen) rent mgr Willett's Realty Co h2101 Metts av
—Edwin E r221 S 6th
—Eliz A r814 N 5th av
—Ennis shipwright NCSCo r221 S 5th av
—Ira G r2101 Metts av
—Nathan emp NCSCo r603 Chestnut
Uphoff Erwin (Mildred) USA r106 S 16th
Upperman Leroy W (c; Grace S) phys 315 N 7th h do
Upthegrove Cynthia waiter Boston Cafe r402½ N Front
Urkins Addie (c) r1309 S 12th
Urquhart Alex R (Eliz D) slsmn Mill & Contractors Supply Co h2306 Princess Street rd
USED CAR EXCHANGE, Frank J Sikes, J Vernon Ezell and T L Fletcher Mgrs, We Buy and Sell Extra Good Used Cars, 1806 Carolina Beach rd, Tel 2-2740 (For further information see page 10 Buyers' Guide)
Usher Benj (Anna) r515 Princess
—Florence sten Va-Carolina Chemical Corp r415 Red Cross
Ussery Frank (Grace) bkpr r2213 Chestnut
—Lonnie E (Zilphia) clk ACLRR h11 Keaton av (B)

IDEAL
PLUMBING
CO.

Plumbing and
Heating
Contractors

Oil Burners

Repair Work
a Specialty

Day and
Night
Service

Tels.
Office 7292
Res. 7450

126
S. FRONT

Sunshine Laundry
ESTABLISHED 1922
LET A LITTLE SUNSHINE IN



Wilmington Beverage Co.

Sun-Crest Orange
Sunny Isles Pineapple Soda

NuGrape

Castle Hayne Road Phone 6629

Utley Maggie (c) dom h1109 Princess
—Shepard (c) r307 Dickinson
Vacendak Steph T (Olga) USA r801 Orange
Vafuokos Leftie waiter White Front Grill
Valentine Arth H emp NCSCo r Shipyard Trailer Camp
—Francis agt Standard Brands r419 Red Cross
—John N (Helen R) h419 Red Cross
—T R emp NCSCo r Shipyard Trailer Camp
Valerio Eubisibio A (c; Carrie) lab h518 Bladen
Valianos Spiro (Rodomonetha V) waiter Brooklyn Cafe r1005 Market
Validoes C M waiter r102½ S Front
Vallager Helen Mrs dietn Jas Walker Mem Hosp r do
VanBuren Caroline W (wid Arth) h105 N 13th
Vance McDonald C (Julia R) pntr White Ice Cream & Milk Co r RD 3
VandenBout Ellsworth G (Ruth) USA r235 Kenwood av
Vandenburg E E emp NCSCo r Shipyard Trailer Camp
Vandenhorse Sherrill (c) lab r1020 S 9th
Vandenhurst Saml (c) lab r916 Wooster
Vanderwal Louise nurse Wmtn Public Health Nurses Assn r Highwood Pk
Vandiver Anne L r157 Lake Forest pkwy (LF)
—Jas L (Corrine F) inspr h157 Lake Forest pkwy (LF)
—Wm (c) lab NCSCo r1010 S 15th
Vandross Dell (c) r604 McIver la
—Wm (c; Flossie) lab h604 McIver la
VanDyke Bert (Betty) USA r2107 Brandon rd (PP)
—Betty Mrs clk Jarman's Pharmacy r2107 Brandon rd
—J B Mrs r206 N 2d

Yellow Cabs



Low Rates

U-Drive-It-Cars

2-3322

VanEaton Thos (c) driver Wmtn Terminal Whse Co h204 Parsley
VanHorn Wm burner NCSCo r1828 Carolina Beach rd (SPk)
VanHoy Chas I (Virginia D) driver r816 McCumber's al
VanHoy Margt clk NCSCo r211 N 15th
Vanity Parlor (Mrs Sylvia M Davis) beauty shop 115 Grace
**VAN LEUVEN CORNELIUS (Eleanor E), Office and Real Estate 1 Acme
Bldg 103 Chestnut. Tel 5616, PO Box 351, h1705 Princess, Tel 4750**
Vann Adolphus (c; Irene) confr 1016 Orange h1201 Rankin
—Annie (c) r605 McCrae
—Clara (c) emp Crotty Bros NC r519 McRae
—Clifton B (Mary) qtrmn NCSCo h146 Colonial Village
—E Glenn (Marguerite L) clk County ABC Board h503 Harnett
—John D (Mary L) supt Hilton Lbr Co h516 Grace
—Louise (c) r714 N 6th
—Marguerite N bkpr TWPCo r516 Grace
—Pearl (c) student nurse Community Hosp r501 S 11th
—Robt (c; Viola) lab ACLRR h714 N 6th
—Roy H (Ruth P) formn ACLRR h204 Northern blvd (SPk)
—Roy W USA r204 Northern blvd (SPk)
—Ruth McD sten TWPCo r204 Northern blvd (SPk)
—Sarah (c) maid h309 Clay
—Sue B waiter Friendly Cafeteria & Restr r115 Castle
—Wm H (Helen c) wldr NCSCo r106 Park ter (SH)
VanNoy Jack (Marie) USA r232 Kenwood av
VanSant Ellen Mrs tchr Wm Hooper Sch r420 Market apt 54
Vareen Cath waiter r718 Market
—Van (c) firemn Cape Fear Towing Co
Varga John A (Bessie M; StHelena Dairy Lunch) r RD 1
—Susie Mrs mgr StHelena Dairy Lunch r RD 1
Varine John h162 Spofford Mills Village
—Pete Lieut USA r1910 Princess
Varnam Ralph burner NCSCo r615 S Front

Dixie Cafe and Grill

Oldest and Best in Town
AIR CONDITIONED

115-117 PRINCESS

TEL. 9177

"DON'T
PREACH,
BUT
SAVE
SOLES"

**SMITH'S
SHOE
REPAIR**

PHONE
4395

127
PRINCESS

**Harold
W.
Wells
& Son**

Insurance

Bonds

•
226
Princess
St.

•
PHONE
2-3746

DRINK



in
Bottles

PLATE ICE CO. Pure Crystal ICE

"Ask Those
Who Use It"

1705

N. 4th St.

Phone

2-3328

SALES EOANS

WILLETTS REALTY CO.

DIAL 5233

RENTALS 124
PRINCES

REALTORS

- Varnum Durbin S collr Swift & Co r617 Princess
 Varsamis Michl V waiter Wmtn Quick Lunch r1219 Market
 Vas Gladys A Mrs slswn McLellan Stores Co r2319 Market
 Vasil Leo Lieut (Martha) USA r184 Colonial Village
 —Wm (New England Cafe) r102½ S Front
 Vasiliou Geo H (Ellen; George's Sandwich & Soda Shop) r RD 1
 Vaswkos Leftes cook h9 N 2d apt 1
 Vaudum Stella Mrs burner NCSCO r120 N 8th
 Vaughan John P Lieut (Eileen) USA r411 Orange
 —Percy slsmn r405 Walnut
 Vaughn Cora R Mrs Indrywkr h es Carolina Beach rd 3 s Southern blvd (SPk)
 —Hilda Mrs clk NCSCO r106 Southern blvd (SPk)
 —Jas W emp NCSCO r916 S 4th
 —Martin Lieut USA r221 N 5th av
 Vaught Avis B Mrs slswn Belk-Williams Co h ns Masonboro av 4 e Peachtree RD 2 (WPK)
 —Carrie (c) cook r515 S 8th
 —Dental Laboratory (Jos B Vaught jr) 209 N Front R411
 —Gracie L (c) waiter Paradise Grill r Hillcrest
 —Henry (c) lab r9A Robt R Taylor Homes
 —Jas (c) porter E E Boushee & Co r909 N 6th
 —Jos B pres Wilmington Merchandise Co r Bladenboro NC
 —Jos B jr (Hilda R; Vaught Dental Laboratory) h ns Wrightsville tpk RD 2 5 e 1st (WPK)
 —Kath (wid Jos) bdg 411 N 2d h do
 —Lucy (c) Indrs h1414 N 7th
 —Ruth (c) dishwasher Saffo's Restr
 —Saml (c; Florence) driver h909 N 6th



Andrews Mortuary

Established 1850

419 North Third at Red Cross—Tel. 5075

- Thos C (Avis B) driver Eastern Butane Gas Co h ns Masonboro av 4 e Peachtree RD 2
 —Wm J (c; Beulah) lab h9A Robt R Taylor Homes
 Vause Arth (Mollie) h168 Spofford Mills Village
 —J Edgar bottler Nehi Bottling Co r168 Spofford Mills Village
 Veach Delmer emp NCSCO r211 Orange
 —Henry H (Eliz) checker NCSCO r508 S Front
 —Marvin H (Betty L) ftr NCSCO h14 Court M (LV)
 Veasey John E (Helen J) shipper Armour & Co h113 S 7th
 Veazey Carl E (Imogene) trav slsmn h206 Park av (O)
 —Sallie D Mrs clk ACLRR h213 Country Club blvd (W)
 —Sidney H (Sallie D) emp NCSCO h213 Country Club blvd (W)
 Veddler Geo C (Anne G) cafeteria supvr NCSCO h13 Court H (LV)
 —Geo C mgr Crotty Bros N C r13 Court H (LV)
 Veeder Belle M Mrs chiropractor 416 Princess r do
 —Roy E (Belle M) chiropractor 416 Princess h do
 Vega Florencio (c; Mary L) USA r104 Marsteller
 Velthine Robt (Emma) emp NCSCO h19 Court M (LV)
 Velthuis Hazel M clk NCSCO r Court M 19 Lake Village
 Venable Mary (c) dom r609 Foster al
 —Paul C eng r121 S Harrison (SPk)
 —S Armstead (Evelyn R) asst formn NCSCO h121 S Harrison (SPk)
 —S Woodson jr student r121 S Harrison (SPk)
 Vendig Irene clk NCSCO r3 S Burnett blvd (SPk)
 —Morales C (Verna F) eng h3 S Burnett blvd (SPk)
 Venetas Geo A (Nellie) soda dispenser Crystal Restr r1908 Klein rd (PP)
 Venters John W driver Robt R Bellamy & Son (A)
 —John W student r Mark D Venters
 —Mark D (Mary B) inspr ACLRR h ns Wrightsville tpk RD 2 4 e Floral pkwy (A)
 —Mark D jr USN r Mark D Venters

PAINT
Builders'
Supplies

STANDARD
Paint & Hardware Co. Inc.

GLASS
Mirrors
Wallpaper

21 MARKET

TEL. 9581

10
N. Front
St.

Kingoff's
WILMINGTON'S LEADING JEWELERS

Tel.
5219

Vereen _____ r214 N Alice

- Ada emp Modern Lndry & Dry Clnrs
- Alice sten Housing Authority of the City of Wilmington r109 Borden av
- Artis wldr NCSCo r107 Queen
- C M emp J Herbert Bate Co
- Cath B waiter Saunders Drug Store r718 Market
- Chas M (Maggie) clk h107 Queen
- Chas W (Dorothy) pipeftr NCSCo r10B Chas T Nesbitt Cts
- Danl (c) lab NCSCo r415 McRae
- Eastman W (Roberta) brklyr r Sterling D Collins
- Ernest G (Ethel W) mech Taylor-Colquitt Co r1502 S 3d
- Ethel W Mrs smstrs Southland Mfg Co r1502 S 3d
- Geo (c) hlpr B & N Tire Co
- Geo (c) lab NCSCo r1102 Brown
- Geo (c; Louise) rigger NCSCo h1005 N 9th
- Harry (Audrey) carp r816 S 6th
- Henry (c; Elsie) lab r712 S 10th
- Henry jr (c) lab r712 S 10th
- Hezekiah (c) hlpr NCSCo h1217 N 10th
- Ivory (c; Louetta) stoker TWPCo h325 Evans
- Jack J (Bessie M) clk Southside Prod Center h801 S Front
- Jas (c; Annie M) lab r115 N 11th
- Jas A (Mary G) carp h210 Castle
- Jas A jr USA r210 Castle
- John A (c; Hattie) lab h1011 N 7th
- John B (c) bellmn Cape Fear Hotel r508 N 6th
- Jos H barber Palace Barber Shop r815 Princess
- Luther (c) emp NCSCo r1217 N 10th
- Roxie (c) maid r609 S 8th

Berger's Department Store

"CHARGE IT"

• Quality Merchandise For the Family •

709 N. 4th ST.

TEL. 9647

- Scarborough (c; Gladys) hlpr TWPCo
- Van (c; Louise) firemn h716 S 9th
- Wm E (Ada) emp Modern Lndry & Dry Clnrs h405 Haynes al
- Wm W (Roxie M) brklyr r Sterling D Collins
- Vermillion Fredk L (Nita) emp NCSCo h1509 S 5th av (GT)
- Vernon Elise slswn H L Green & Co r Mountage N C
- Frances M Mrs h10B Chas T Nesbitt Cts
- Geo (c; Carrie) lab h1017 Hutoff al
- Graham r309 Greenfield
- J Washington (c; Lula) emp TWPCo h608 Ann
- Jay (c) hlpr Pridgen's Serv Sta
- John A (Evvie) USA r215 Cowan
- Lawrence (c; Bessie) h6F Robt R Taylor Homes
- Lucille sten Sunshine Lndry r302 S 2d
- Rennie waiter F W Woolworth Co r17C Nesbitt Ct Apt
- Wm (c) prsr Modern Lndry & Dry Clnrs r200 Bladen
- Z Vance (Rosa) rtemn Sunshine Lndry r 703½ N 4th
- Verry Russell K (Fanny A) driver White Ice Cream & Milk Co r RD 3
- Verzaal Gerard farmer Audubon Nursery r do
- Hadrian (Audubon Nursery) h Park av sw cor Floral pkwy (A)
- Henry (Hattie L) emp ACLRR h714 Cherry av (A)
- John (Lula B) supt City Dept of Parks & Playgrounds h ss Strawberry av 2 e 8th RD 3 (WPK)
- John jr hlpr Mauldin Mtr Co r Audubon
- Marion (Arlene W) emp NCSCo h ws Floral pwky RD 2 1 s Cherry av (GC)
- Vest Emily F Mrs emp County War Price & Rationing Bd r520 Forest Hills dr
- P Elliott jr Capt (Emily) USA r520 Forest Hills dr (FH)
- Windy emp NCSCo r310 N 5th av



The SALVATION ARMY
Welfare—Character Building
Evangelism

215 So. Front



Tel. 4338

LAUNDRY

DIXIE
LAUNDRY
& DRY
CLEANERS

DIAL
6696

OR

DRIVE
IN

412 S. 17th

215 Princess St.

General Agent Pilot Life Insurance Company
Manager Forest Hills Development Co.

W. A. MCGIRT
Real Estate and Insurance

Phone 2-3132

The Independent Ice Co.

ICE — COAL

PHONE 6678

Vestal Marion C (Mildred) plmbr NCSCo h127 Colonial Village
 —Oran (c) lab r516 S 8th
 Veterans of Foreign Wars Jas A Manley Post No 2573 Benj V Sunofsky
 Comdr meets 1st and 3d Monday 2d fl Court House
 Veyaal Henry (Hattie L) hlpr ACLRR r Cherry av (A)
 Via Geo emp NCSCo r205 Windsor dr (GA)
 Vick Geo T (Ellen D) supvr NCSCo h2 S Burnett blvd (SPK)
 —Jesse T (Sallie) h214 Red Cross
 —Jonah (c; Sodie) hlpr Raney Chev Co h112 N 10th
 —L Stedman (Anna B) dist circulation mgr Wmtn Star-News r623 Dock
 —Lucille r214 Red Cross
 —Mary H (wid Robt) r1502 Ann
 —Myrtle L tchr Lake Forest Sch r214 Red Cross
 —Travis S (Christine P) clk ACLRR h116 N 3d apt 9
 —Walter C acct ACLRR h1503 Ann
 Vickers Cethal smstrs Southland Mfg Co
 —Chas L (Cethal J) electn NCSCo r17 Court M (LV)
 Vickery Hiram K USA h34 Lee dr (LF)
 Vickrey Jas B (Sarah) sht mtl wkr NCSCo h ss Wrightsville tpk RD 2 6 e
 Floral pkwy (A)
 Victoria Bar & Grill (Thos Castas) furn rms and restr 17 Princess
 Victory Beauty Salon (c; Annie L Morris) 1215 N 8th
VICTORY CAB CO (Charlic F Fales) 1201 Market, Tel 2-1303 (For further information see page 38 Buyers' Guide and right center lines)
 —Cafe (John Mavrolas Geo Litras Nicholas M Zuppas) 819 N 4th
 —Home Co Marsden Bellamy sec-treas liquidating ofc 229 Princess R7
 —Restaurant The (Speros Panetsos Jas P Curtis) 219 Princess
VICTORY & COASTAL CABS (Charlie F Fales) 1201 Market, Tels 2-1303 and 4464 (For further information see page 88 Buyers' Guide and right center lines)

PRINTING

LITHOGRAPHING

Wilmington Printing Co.
 PHONE 6631
 211-213 N. SECOND ST.
 OFFICE FURNITURE AND SUPPLIES

Vincent Lula L (c) cook r714 S 8th
 —Mae (c) dom r701 Red Cross
 Vinci Frank J (Phyllis M) phys NCSCo h17 Court V (LV)
 Vines Jennie C (wid Thos L) r105 Kenwood av
 —John M sec to genl frt agt ACLRR r RD 2
 —Lacy D (wid Jos F) h417 Campbell
 Vining Thos (c; Martha) carp h1120 S 9th
 Vinson Annie (c) h1001 S 8th
 —D C driver r811 N 3d
 —Earl Lieut USA r110 N 13th
 —Herman D mach NCSCo r911 Market
 —Jas driver r811 N 3d
 —Robt (c) emp Odorless Dry Clnrs r1001 S 8th
 —Ruby Mrs marker and assorter City Lndry Co r219 S 2d
 Virginia-Carolina Chemical Corp Herman N Hayden mgr fertilizer mfrs
 209 N Front R809
 Vitou Eliz B Mrs clk U S War Dept Eng r311 Market
 Vogel Bertha C clk U S War Dept Eng r RD 2
 —Stanley W Lieut (Bertha) USA r Alphonso Hobbs
 Vogels J W pumper Shell Oil Co
 Vogue Beauty Shoppe (Mrs Helene C Richardson) 127 N Front R201
 Volk Edna Mrs h102 Columbia av (FH)
 Vollers John C (Mary S) treating eng Taylor-Colquitt Co h406 Peachtree
 av (WPK)
 —Kath E (wid H L) h719 Market
 —Mary S Mrs slswn F W Woolworth Co h406 Peachtree av (WPK)
 —Scott K carp E W Godwin's Sons r Castle Hayne rd
 —Wm H (Marie B) clk ACLRR h2503 Princess st rd
 Voncannon Paul carp NCSCo r520 S 3d

**ROBERT
STRANGE**

**General
Insurance
and
Bonds**

**MUTUAL
COMPANIES
NON-
ASSESSABLE**

TEL.

2-2265

212

**WILLETTS
BLDG.**

**Atlantic
Finance
Co.**

**JOHN BRIGHT
HILL, President**

LOANS

on
Real Estate

**Financing
Mortgages**

**Title
Insurance**

Wallace Bldg.
240 Princess St.

PHONE
6047

SHOEMAKERS, INC.

"EVERYTHING FOR THE OFFICE"

STATIONERY-OFFICE OUTFITTERS AND SYSTEMS

206-208 Princess St.

Dial 2-3332 and 2-3333

Phone 7022

JACOBI HARDWARE COMPANY, Inc.

"THE HOUSE YOUR FATHER DEALT WITH"

Good Hardware

vonderLeith Henry (Mamie S; Central News & Soda Shop) h701 Chestnut

VonGlahn Kath B prin Forest Hills Sch r304 S 17th

—Katie B (wid Wm C) r304 S 17th

VonOlsen Anna E librarian r19 N 7th

—Anna P student r1211 Grace

—Henry M capt USA r19 N 7th

—Mangeline student nurse r1211 Grace

—Mangels (Lena P) prod 114 (2) Dock h1211 Grace

—Martin (Adeline B; Home Grocery Co) h19 N 7th

Vorhe Chas (c; Viola) emp NCSCo h420 Anderson

Voss Carl H (Edna M) clk ACLRR h10 W Queen

—John N (Lila) wtchmn Am Molasses Co h10 W Queen

—John W jr (Alice C) gas ftr TWPCo h1504 S 4th

—Otis wldr NCSCo r115 S 3d

Vought Grandin S (Estelle) bkpr r10 Keaton av (B)

Vowell Louis H (Margt A) supt h105 N Jackson (SPK)

Voyles Dorothy N r23 Court D (LV)

—Henry P (Wilda) ftr NCSCo h23 Court D (LV)

Voyless U S emp NCSCo r Shipyard Trailer Camp

W M F D RADIO BROADCASTING STATION, Richd A Duncan Mgr,
ws Castle Hayne rd at Smith Creek, Tel 4840 (For further information see page 76 Buyers' Guide and left top side lines)

Waddell Agnes (c) r208 S 12th

—Albert (c) Eliz porter h7H Robt R Taylor Homes

—Alice (c) lab h712 Marsteller

—Alonzo (c) whsemn Wmtn Elec Supply Co h807 S 15th

—Alvina (c) cook r1209 S 6th

—Annie (c) maid r208 S 12th

—Arth (c; Ida M) lab NCSCo r724 S 13th

AUTOMOBILE**CAUSEY'S SERVICE**

COMPLETE MOTOR REPAIR SERVICE

Pure Oil Products — Auto-Lite Batteries — Goodyear Tires

1202 MARKET

TEL. 9668

—Chester L (Reba N) wldr NCSCo r22 Terrace Walk (GT)

—Clara (c) r210½ S 7th

—Clay (Payne) emp NCSCo r214 Campbell

—Cornelia M (wid Eug S) bkpr J W Jackson Beverage Co h205 Wrightsville av (CP)

—Cornelius (c; Leola) whsemn Wmtn Elec Supply Co h24B Robt R Taylor Homes

—Cornell (c; Ruth H) janitor MacMillan & Cameron Co r3H Robt R Taylor Homes

—David (c; Josephine) emp J Herbert Bate Co r1015 Wooster

—David (c; Addie) gdnr Greenfield Park h211½ S 7th

—David jr (c) r1015 Wooster

—David J (c) r614 Ann

—Edw (c; Naomi) emp NCSCo h1015 Wooster

—Edw (c) lab h1113 S 9th

—Edw (c; Lelores) lab NCSCo h1402 Nun

—Ernest (c) porter Brunswick Billiards r1015 Wooster

—Flora L (c) maid h614 Ann

—Flossie (c) emp City Lndry Co

—Fred (c; Frances) emp NCSCo r611 (607) Yeager's al

—Geo (c) lab GHT&S Saw Mill r919 S 12th

—Georgie (c) r208 S 12th

—Hattie (c) h508 N 7th

—Jas (c) porter r402 S 7th

—John (c) servmn Wmtn Mus Co r501 S 7th

—John (c) r County Home & Farm

—John L (c) lab r616 Anderson

—Julia (c) cook Tide Water News & Lunch r919 Ann

—Lester R (Mary G) clk Swift & Co r215 S 8th

—Macey (c; Rosabelle) driver NCSCo r1017 Princess

Best-GoldEnjoyed by Millions
The World Over*Seeds
Feeds
Fertilizers
Sprayers
Dusters
Spray
Materials***CROSS
SEED
CO.***Planet Jr.
Tools
10-12
MARKET.,
TEL.
6868***Wilmington Well & Pump Co.**

Pump Repairs — Irrigation

2824 MARKET ST.

DIAL 5710

Well
Drilling

Belk-Williams Co.

ONE OF CAROLINA'S BEST DEPARTMENT STORES

232-242 N. Front St.

Phone 7741

IDEAL
AND DRY
LAUNDRY
CLEANERS

PHONE
6651

WADDELL

- Mary (c) r1026 S 12th
- Mildred (c) maid h911 S 7th
- Myrtle waiter r313 Chestnut
- Nathan McL (c) r614 Ann
- Paul A (c; Rosalee) emp White Ice Cream & Milk Co h507 S 14th
- Richd W (c) hlpr TWFCo r614 Ann
- Robt (c) repr Little Joe Shoe Repair r210½ S 7th
- Robt D emp r15 N 7th
- Sylvester (c) porter Big Star Stores
- Tressa (c) cook Hemenway Sch
- Willard (c) driver r615 Red Cross
- Wm (c; Betty) rigger NCSCo h1004 S 14th
- Wm F (c) lino mech Belk-Williams Co r1209 S 6th

Wade Alberta D Mrs sten Wade Realty Co h1303 Grace

- Arth D mech NCSCo r509 Market
- Chas M (Lillian D) clk ACLRR r1809 Princess
- Claude (c) porter Pullman Co r Market St rd
- Cora L (c) cook Robt Shaw jr
- Jas E L (Alberta D: Wade Realty Co) and State Senator h1303 Grace
- John (c) emp NCSCo h20 S 12th
- John (c; Clara) emp NCSCo h112 S 12th
- John H (c) driver Austin-Heaton Co
- L D (Polly) r3000 Market
- Lucille (c) r107 S 13th
- Miles emp NCSCo r White House Hotel
- Nelson wldr NCSCo r323 S Front
- Realty Co (Jas E L Wade) 205 Princess
- W P emp NCSCo r Shipyard Trailer Camp

Louie E. Woodbury Jr. INSURANCE

Wadsworth Chas hlpr NCSCo r319 Chestnut

- Forest r YMCA
- H E jr r YMCA
- L T r206 N 2d

Wagenseller Kirk (Myrtle T) asst mgr Swift & Co Fertilizer Wks h1801 Ann

Wages Henry C carp r808 Orange

- W C r214 Red Cross

Wagner Buddie emp Broadfoot Iron Wks r Leland NC

- Donald L (Julia) emp Sou Box & Lbr Co h ns Wrightsville tpk RD 2 3 e 3d (WPK)
- John C r106 Kenwood av
- Marguerite D (wid J C) h106 Kenwood av
- Naomi r108 Castle

Wagoner Bonnie (Ina) emp NCSCo r315 Church

Wagstaff Porter (May L) san inspr City-County Bd of Health h513 S 5th av

Wahl Elvis C slsmn White Ice Cream & Milk Co r108 Morgan (SPk)

- Saul A (Bebe S; Wahl's) h419 Forest Hills dr (FH)

Wahl's (Saul A Wahl) women's wear 248-50 N Front

Wainwright Donald B (Virginia) supvr NCSCo h14 Court P (LV)

Waites Jack (Myrtle) USA r rear 206 Park av (O)

Wakefield Lucille (c) maid Diana Stores Corp r829 Fanning

- Robt (Marguerite) serv mn Melody Music Co h174 Colonial Village

- Wm (c; Lucille) rigger NCSCo r829 Fanning

Walbach Eleanor Mrs h rear 145 Forest Hills dr (FH)

—Eloise (wid E W) h rear 145 Forest Hills dr (FH)

Walberg John Capt (Mary) USA r224 S 4th

Wald Michl Lieut (June B) USA r1309 Grace

Walden Elige W asst overseer Spofford Mills

—Harry L USA r111 Spofford Mills Village

—Kennon C Dr (Anne G) acting medical dir ACLRR r Wilmington Hotel

CAROLINA
MILLWORK
CO.

H. A. DeCOVER

SASH, DOORS,
BLINDS, TRIM,
SCREENS,
STAIRS,
FRAMES AND
MOLDINGS

ANYTHING IN
MILLWORK

CORNER 17TH
AND
WOOSTER

PHONE
9715

R. C. LUCAS & SON

PLUMBING CONTRACTORS

WE CATER TO REPAIR WORK WITH FULLY EQUIPPED TRUCKS

24-Hour Service—All Work Guaranteed

401 Central Blvd. Sunset Park

Phones: 6043-4976

Appraisals

Bonds

Real Estate

Insurance

Robt. C. Cantwell, Realtors

PHONE 2-3306

212 PRINCESS

WALDEN

- Lonnie G USA r111 Spofford Mills Village
- Wm E (Lillie M) asst overseer h111 Spofford Mills Village
- Waldorf Alma (wid Freman) h ss Wrightsville tpk RD 2 1 e 1st (WPK)
- C M & Co (Clifford M Waldorf) jwlrs' supplies 127 N Front R508
- Clifford M (Minnie A; C M Waldorf & Co) h ss Wrightsville tpk RD 2 2 e 1st (WPK)
- Waldrop Ralph Capt (Grace S) USA r1707 Princess
- Waldrup Kirby emp NCSCo r Sunset Lodge
- Wales Jessie waiter USA Restr r316 N 2d
- Walk Richd H (c; Fannie M) lab NCSCo h1012 Meares
- Walker Acie (c; Etta M) lab NCSCo h701 Woods
- Alf (c; Justine) janitor StJames Episcopal Ch h1006 S 10th
- Alice r1516 Chestnut
- Alice (wid Geo H) r142 Colonial Village
- Alice (c) h407 McRae
- Allen USA r1915 Pender av (CP)
- Altmore (c; Eurline) janitor Peoples Savings Bank & Trust Co r Masonboro Sound RD 2
- Amos (c; Alice) lab r414 Wallace
- Amy M Mrs ofc sec Rountree & Rountree and notary h20 Adams (SPK)
- Andrew (Eva) formn h316 S 16th
- Annie L (c) prsr Sunshine Lndry
- Annie W h514 Dawson
- Aquillo (c) cook Andrew C Hilburn r do
- Archie D (Mamie L) pharm Saunders Drug Store h308 N 5th av
- Arth mech r512 N 3d
- Arth (c) h1209 N 9th

COASTAL AND VICTORY CABS

TAXI - - - 4464 or 2-1303

- Benj (c; Willie M) emp NCSCo r123 S 10th
- Benj D (Lester B) clk Jas N Sanders h505 S 5th av
- Benj D jr Lieut USA r505 S 5th av
- Benj J (Annie M) emp Broadfoot Iron Wks h5 Queen
- Bessie (c) maid h613 S 12th
- Bion W emp NCSCo r12 Court J (LV)
- Bud wldr NCSCo r8 Queen
- C M emp NCSCo r809 N 3d
- C T clk r113 N 4th
- Calvin (c; Alice) r415 Swann
- Cash (c; Virginia) lab NCSCo h1014 S 14th
- Cath (c) emp Sou Box & Lbr Co r1006 S 10th
- Chas (c; Elise) chauff h1217 S 7th
- Chas C (Gladys E) asst custdn U S Custom House h229 Williams
- Chas M (c) supt Community Hosp r620 Queen
- Clarence E (c; Lucille) tailor Finkelstein's h512 Swann
- Danl (c) lab r711 Walnut
- Dora Mrs slswn X Dept Store r316 S-16th
- Earline smstrs Southland Mfg Co
- Edith Mrs h2111 Gibson av (CP)
- Edw (c) emp NCSCo h716 Dawson
- Edw (c; Rosa) emp NCSCo r714 Dickinson
- Edw J (Leona L) janitor h17M Chas T Nesbitt Cts
- Elbert (Ella A) h es Poplar 3 s Alabama av (SH)
- Elijah (c) lab NCSCo r1120 Dawson
- Eliza (c) r1006 S 10th
- Elmer P (Susan G) phys 101 N-7th h do
- Eloise (c) dom r414 Wallace al
- Emerson burner NCSCo r307 Chestnut
- Emma wid Henry F) r1711 Princess
- Ernest (c; Sarah) lab NCSCo h1001 S 14th
- Ernest (c) prsr Eureka Chrs



Sneed's Cycle Co.

J. R. Sneed "Since 1914"

114 Market

Tel. 6022

Fishing Tackle, Bicycles, Radios, Sporting Goods

BRUNSWICK HOTEL

Under
New
Management

Reasonable Rates

N. Front
at
Grace

TEL.
4365



SALLY

ANN

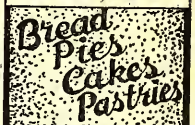

ROYAL BAKERY

OFFICE AND
RETAIL STORE
1306-1308
MARKET

Tel.
7171

**FEEL
FRESH
DRINK
ORANGE-
CRUSH**



**ELECTRIC
BOTTLING
CO.**

**Bottlers
and
Distributors**

**A Full Line of
Assorted Soda's**

**TEL.
6262**

**NORRIS'
NEWS
STAND**

**C. L. NORRIS
Prop.**

Complete Line of

**Magazines
Newspapers
and
Express
Money Orders
Tobacco
Cigars
Cigarettes
and
Soft Drinks**

104

RED CROSS

Tel. 7462



City Laundry Co.

26 N. 2nd St.

Phone 4455

**Complete
Dry
Cleaning
Service**

WALKER

- Estelle waiter NCSCo r5 Queen
- Esther L (c) maid r909½ Millis al
- Evelyn (c) cook r818 Nixon
- Frances (c) maid r710 S 13th
- Frances C emp White Ice Cream & Milk Co r505 S 5th av
- Frank (c) janitor NCSCo r413 S 7th
- Frank A (c) lab Cross Seed Co
- Fred (c) lab r1217 Love
- Geo (c) emp NCSCo r120 S 12th
- Geo (c; Ora L) lab NCSCo h1109 15th pl (HE)
- Geo shipwright NCSCo r22 N Washington (SPk)
- Geo W (Viola M) emp J Herbert Bate Co h es Poplar 4 s Alabama av (SH)
- Georganna (c) r911 Murphy al
- Glenn V pntr NCSCo r810 N 5th av
- Grace (c) r110 Corbett (LG)
- Grace K (wid Harry L) h815 S 8th
- H Leslie jr (Elnita F) supvr NCSCo h9 Terrace Walk (GT)
- Harriet (c) h804 Campbell
- Harry (c) hlpr h502 S 10th
- Harry (c) lab r613 Foster al
- Harry E (Julia K) electn NCSCo h308½ S 2d
- Harry L hlpr r815 S 8th
- Hattie (c) dom r512 Brunswick
- Henry (c; Jencie) emp NCSCo r1307 N 8th
- Henry (c) lab r616 Red Cross
- Henry G weaver Spofford Mills r87 Spofford Mills Village
- Henry J (c; Zelline) barber Jacob Johnson h709 Walnut
- Herbert (c; Rena) emp NCSCo h205 Parslev

ALBERT F. PERRY

INSURANCE — BONDS

230 Princess St.

Dial 4403

- Herbert L (Maybelle C) supvr Modern Lndry & Dry Clnrs h907 S 5th av
 - Herman S (c; Ruth H) driller NCSCo h1012 Princess
 - Herman S jr (c) driller NCSCo r1012 Princess
 - Hester (c) dom h218 N 10th
 - Hubert D (Anne) wldr NCSCo h502 Market apt 3
 - Ida (c) r716 Dawson
 - J M carp r411 Red Cross
 - Jas (c; Dorothy) bellmn Cape Fear Hotel h514 S 8th
 - Jas driver r810 N 5th av
 - Jas (c) lab r720 N 8th
 - Jas (c; Louise) lab h816½ N 8th
 - Jas (c) lab r8D Robt R Taylor Homes
 - Jas slsmn Sears Roebuck and Co r82 Spofford Mills Village
 - Jas (Earline) USA r615 S 5th av
 - Jas A (c; Geneva) lab h805 Wright
 - Jas D (Lula I) carp NCSCo h1508 Nun
 - Jas D (Blanche T) linemn NCSCo h620 Orange
 - Jas D jr clk NCSCo r1508 Nun
 - Jas F student r82 Spofford Mills Village
 - Jas G (Pearl McG) h215 Polvogt av
 - Jas H (c; Maria) hlpr NCSCo r218 N 10th
- WALKER JAMES MEMORIAL HOSPITAL, M E Winston Supt, Dickinson cor Rankin, Tel 9611**
- Jas T lab GHT&S Saw Mill r810 N 5th av
 - Jane waiter r1710 Market
 - John E (Marion E) statn County Public Welfare Dept r Box 51 Wrightsville Sound
 - John L (c) student r804 Campbell
 - John R (c; Louise) porter A & P Food Stores h801 Bladen
 - Jos (c; Jessie M) lab h1101 Princess

**Serving
The South
For Over**

75 Years

**HONNET
1867 - CO.**

14 No. Front

Tel. 2-3736

**Jewelers
Silversmiths
Repairers**

F. E. LIVINGSTON & CO.

REAL ESTATE **INSURANCE**
RENTS **FIRE—CASUALTY**

240 Princess St.

Phone 6047

WALKER

- Jos F (c; Maria) plstr h908 N 8th
- Julia K Mrs asst mgr McLellan Stores Co h308½ S 2d
- Kenneth A (Irene) USA h21 Lee dr (LF)
- Lena (c) r120 S 12th
- Leo (Walker's Body Shop) r Whiteville NC
- Leo J (Ila M) wldr NCSCo h12 Court J (LV)
- Leroy (c) h19 S 13th
- Lexie C (Louise) wldr NCSCo r5 Queen
- Louis (c; Marion) emp NCSCo h120 S 12th
- Louis P (Lida) printer h105 Church
- Louise S (wid Wm K) r215 Grace
- Lucille (c) dom h120 Brunswick
- Lucy (c) dom r814 N 3d
- Luetta (c) h1120 Dawson
- Lula (c) h27A Robt R Taylor Homes
- M C Mrs sten ACLRR h1915 Pender av (CP)
- M E emp J Herbert Bate Co
- M Louise genl mdse 1002 N 5th av h do
- M W wldr NCSCo r110 S 5th av
- Maggie (c) 1109 15th pl (HE)
- Maggie (c) diswasher New York Cafe r508 N 7th
- Marcus (c; Alice) lab NCSCo h613 Bladen
- Margt (c) h413 S 7th
- Margt H Mrs clk U S War Dept Eng h109 N 5th av apt 6
- Marguerite L h1516 Chestnut
- Maria (c) r619 S 8th
- Marie G h118½ S 6th



Sales Service

Batson Motor Co.

1102 MARKET TEL. 4545



- Martha slswn F W Woolworth Co r312 Wright
- Mary (c) dom r414 Wallace al
- Mary L (c) h607 N 8th
- Matthew J (Janie) electr h810 N 5th av
- Mattie (c) dom r816 Bladen
- Mavis student r2111 Gibson av (CP)
- Melvin (c; Anna F) brklyr h607 Howard
- Michl S (Amy M) ft traffic ACLRR h20 N Adams (SPK)
- Milton (c; Alberta) prsr Modern Lndry & Dry Clnrs h2C Robt R Taylor Homes
- Modiste (c) maid 1201 S 7th
- Mozelle (c) dom r805 Brunswick
- Nathaniel (c) r1210 N 7th
- Norman wldr NCSCo r110 S 5th av
- Norward wldr NCSCo r110 S 5th av
- Ora B (wid Danl R) h411 Wrightsville av (CP)
- Oscar L (Berta L H) unit opr Standard Oil Co r RD 1
- Pauline bkpr NCSCo r411 Wrightsville av (CP)
- Phillip (c) lab NCSCo r1012 Princess
- Quessie (c) emp Sou Box & Lbr Co r15C Robt R Taylor Homes
- Richd (c; Mary) emp NCSCo h909 S 12th
- Richd (c; Quessie) driver Cross Seed Co h15C Robt R Taylor Homes
- Robt emp NCSCo r Sunset Lodge
- Robt (c; Alice) h110 Corbett (LG)
- Robt H (Ruth) h ns Newton av 5 w Castle Hayne rd
- Robt T (Ella B) slsmn h2002 Creecy av
- Rosa B (c) maid h1210 N 7th
- Roy (Edith) emp NCSCo h2 Court M (LV)
- Rufus (c) emp NCSCo r1307 N 8th
- Russell (c) lab r604 Red Cross
- Russell L (Vergie K) emp NCSCo h7 Court H (LV)
- Ruth S Mrs bkpr Sunshine Lndry r Castle Hayne rd



SNEEDEN-YORK CO.

REFRIGERATION—AIR CONDITIONING
ATHLETIC SUPPLIES

115 MARKET TEL. 9761



David Jacobi Supply Co.

ROGERS
FOR ALL KINDS OF QUALITY

**Paints
Hardware
Paper
Products
Hotel
Supplies
Rope**

• 101 S. FRONT
Tel. 9451



FARRAR TRANSFER & STORAGE WAREHOUSE

*Fireproof
Warehouse*

Household Goods
Merchandise
STORAGE

Local and Long
Distance
MOVING

Agent:
**ALLIED VAN
LINES**

1121
S. FRONT ST.
Tel. 5317

The Wilmington Savings & Trust Company

Member Federal Reserve System and Federal Deposit Insurance Corp.
Capital, \$300,000.00

Surplus, \$600,000.00

WALKER

- Saml (c; Martha) driver h1009 Love
 - Saml (c) lab r812 Castle
 - Sarah (c) h1214 N 6th
 - Shappon emp NCSCo r12 Court J (LV)
 - Susan A. (c) h1307 N 8th
 - Thad O (Mamie L) emp ACLRR h9G Chas T Nesbitt Cts
 - Thad O jr clk ACLRR r9G Chas T Nesbitt Cts
 - Thos (c; Beatrice) lab h913 S 8th
 - Travis W jr (Margt) asst chf clk ACLRR h109 N 5th av apt 6
 - Viola F Mrs slswn Abr Simon r RD 2
 - Wm (c) emp NCSCo r27A Robt R Taylor Homes
 - Wm (c) lab r120 Brunswick
 - Wm (c; Mary) h407 ABC al
 - Wm jr (c) lab r120 Brunswick
 - Wm A (Alease) crane opr NCSCo h312 Wright
 - Wm A (Marie) mgr ACLRR 1915 Pender av (CP)
 - Wm A jr ensign USN r1915 Pender av (CP)
 - Wm C (Ruth) driver h714 S 3d
 - Wm H (Rackley & Walker Grocery) r609½ Castle
 - Wm M (c; Maria) lab City Water & Sewer Dept h1011 Queen
 - Wm T chf clk Pullman Co h1915 Ann
 - Z John (Lucille) elev opr Spofford Mills h82 Spofford Mills Village
- Walker's Body Shop (Leo Walker) auto reprs 912 S 3d
Walkup Wilson D (Effie D) guard SBT&TCo h513 S 5th av
Wall Cecil R (Inez) emp NCSCo h417 Red Cross
—Chester driver r419 S Front
—David J emp NCSCo h12 S Washington (SPk)

EDWARD G. CRAFT

Member of
American
Institute of
Accountants

North Carolina
Asso. of C.P.A.'s

Certified Public Accountant

Audits
Systems
Tax Service

22-23 Trust
Bldg.

Phone
5587

P. O. Box 552

H. F. Wilder Real Estate Agency Sales — Rentals

207 Princess

Tel. 4932

HANOVER

Building & Loan Association
Series—January, April, July, October

3% PAID ON SAVINGS

207 Princess

Tel. 4932

Pickard's

Fishing
Tackle

Sporting
Goods

Johnson
Outboard
Motors

Bicycles

209

Market St.

PHONE
2-3224

- Frank (c; Creasy) h416 S 7th
 - Henry (c) lab ACLRR r1019 N 8th
 - Henry (c) lab NCSCo r505 Hanover
 - Henry C (c; Rosa L) lab US Custom House h609 Anderson
 - Jeff C (Eliz N) electn NCSCo r401 Wright
 - Maggie (c) stringer h1113 Gwynn
 - Monte D (Nell F) emp NCSCo h170 Pinecrest pkwy (GT)
 - Norman (Virginia) wldr NCSCo h607 S Front
 - Richmond (c) tchr Williston Industrial Sch r710 Red Cross
 - Scarvin D (Nina) emp NCSCo r36 West dr (LV)
 - Walter B (Grace W) counter NCSCo h124 S Harrison (SPk)
- Wallace Andrew (c) car supplier Pullman Co
—Aubrey D (Daphne) emp NCSCo h612 S Front
—Barnie A (Lessie D) wldr NCSCo h10 S Washington (SPk)
—Building 244 Princess
—Building Cigar Stand (Lofton J Rivenbark)) confrs 27 N 3d
—C Carlton jr (Hazel M) wldr NCSCo h9 Court H (LV)
—Carolyn F Mrs sten City Optical Co r Winter Park RD 3
—Carroll R formn Wmtn Oil & Fertilizer Co r1901 Lingo av
—Chas (c; Lucy) emp NCSCo h907 Dock
—Chas emp NCSCo r306 Meares
—Chas (Carolyn) USMC r Steph C Johnston jr
—Clifton wldr NCSCo r26 N Washington
—David (c; Minnie) h612 Campbell al
—Edna M Mrs bkpr J C Penney Co h1022 N 3d
—Eunie W (Ida J) ftr NCSCo h ss Strawberry av 2 e 7th RD 3 (WPk)
—Frank (Hester C) ship ftr NCSCo r2 Court W (LV)
—Garland emp NCSCo r306 Meares
—Geo h1022 N 3d

**WILL
REHDER
FLORIST**

CUT FLOWERS
FUNERAL DESIGNS

Flowers-by-Wire

"Say It With Flowers"

121 N. FRONT - TEL. 9649

White's
PASTEURIZED
DAIRY PRODUCTS

**QUALITY YOU CAN
 TASTE**
PHONE 6681

WALLACE

- Geo S agt Imperial Life Ins Co
- Glenn slsmn Royal Bky r607 Ann
- Grady (Bessie W) wldr NCSCo r1802 Carolina Beach rd (SPk)
- Gus S janitor Woodrow Wilson Hut r610 S Front
- Henry r Jas M Chason
- Ida L (wid Jesse) h1901 Lingo av
- Jack W mech J A Brothers Motor Co r415 Brunswick
- Jas F (Addie I) wtchmn Republic Oil Co h306 Meares
- Jas O (Audrey) emp NCSCo h46 West dr (LV)
- John H (c) lab NCSCo r1022 S 8th
- John H (c; Essie M) carrier PO h1F Robt R Taylor Homes
- John L R blksmith 312 Harnett h do
- John L R eng Hilton Lbr Co r312 Harnett
- John R Lieut USA r315 Church
- John R meat ctr Wmtn Pk Grocery r Seagate N C
- John W (Ruby) pntr h412 Brunswick
- Lucille (c) clnr Jas Walker Mem Hosp
- M Louise r312 Harnett
- Maggie (c) r1006 N 6th
- Margt slswn F W Woolworth Co r610 S Front
- Mary (c) dom r715 Hanby al
- Mary P r103 Mimosa pl (O)
- Mary P bkpr Shoemaker's Inc 1102 Country Club blvd
- Mary P Mrs opr Vogue Beauty Shoppe r Maffitt Homes
- Mattie (c) h310 N 6th

AIR-CONDITIONED	HOTEL CAPE FEAR	RATES
COFFEE SHOP		REASONABLE
MODERN		FIREPROOF
CONNECTING		ON U.S. HWYS.
GARAGE		# 17,74,76,117
CHESTNUT and 2d STREETS		

- N W carp r Mrs Mary L Benson
- Nester L (Hazel) h21 Hudson dr
- Oliver A (Mary R) supt car dept ACLRR h103 Mimosa pl (O)
- Paul (c; Clara) porter h26G Robt R Taylor Homes
- Paul H (Anna L) slsmn Am Bakeries Co h618 Colwell av
- R E emp NCSCo r Shipyard Trailer Camp
- Robt (c) USN r918 Orange
- Robt E (Sadie E) h2H Chas T Nesbitt Cts
- Robt G r2H Chas T Nesbitt Cts
- Saloma r306 Meares
- Thelma r610 S Front
- Wm O (Ethel T) ftr NCSCo h11 Court I (LV)
- Waller Booker (c; Minerva) lab NCSCo h410 Woods
- C E wldr NCSCo r120 N 3d
- Earl emp NCSCo r White House Hotel
- Earl wldr NCSCo r120 N 3d
- Earl wldr NCSCo r517 Chestnut
- Geo emp NCSCo r White House Hotel
- Geo (c) lab r410 Woods
- Geo wldr NCSCo r517 Chestnut
- Grier C (Helen) wldr NCSCo h408 Lake dr (PP)
- Helen r224 S 3d
- Horace wldr NCSCo r323 S Front
- Lillian (c) dom r109 N 11th
- Vinson (c) lab NCSCo r109 N 11th
- Wallin Bernice B clk ACLRR r410 S 19th
- Guy R (Bernice) r410 S 19th
- Jos (Thelma) clk NCSCo h103 S Harrison (SPk)
- Walls Chas (c) lab NCSCo r3 S Lincoln ct (HE)
- Jesse (c; Annabell) carp r1113 Princess
- Jos (c; Lucy) lab h806 (804½) N 3d
- Robt wldr NCSCo r614 S Front

LESLIE R. HUMMELL
 Representing
INSURANCE
 AETNA LIFE — NATIONAL LIFE
 PRUDENTIAL INS. CO. of AMERICA
 Also Rep. Large Reliable Stock Companies For Fire and General Insurance
 232 PRINCESS PHONE 6118

**McKEE
 BROS.
 ICE
 &
 COAL CO.**

TEL.

6327

**RED-ASH
 COAL
 For a
 HOT
 FIRE**

710 Castle
 and
 601 Greenfield

307-309 North Front St.

— Tel. 6626 —

**SEARS,
 ROEBUCK AND CO.**

Wilmington, N. C.



Finkelstein's

- Diamonds
- Watches
- Jewelry

**CLOTHING
SPORTS
WEAR**

**Work Clothes
Uniforms and
Equipment**

**6 - 8
S. Front
TEL.**

5662

**H. G.
Latimer
& Son**

**Wallace Bldg.
Phone 2-3856**

Insurance

**Sound
Protection**

**PROMPT
SERVICE**

**Substantial
Savings
on Premiums
for
Desirable
Risks**

PRINTING RULING

JACKSON & BELL Co.

BINDING

105-109 N. SECOND ST. PHONE 5817

WALLS

- Ruth laby tech Wmtn Red Cross Sanatorium r do
- S P pntr r215 Walnut
- Walmer Richd Capt (Mary C) USA r201 N 11th
- Walsak Geo J (Anna R) exam trans US Ofc of Defense h1725 Orange
- Robt M (Doris F) supvr NCSCo h129 Woodlawn av
- Walsh C Boss emp NCSCo r1811 Carolina Beach rd (SPk)
- C Horton (Lottie L) clk ACLRR h ns Wrightsville tpk RD 2 1 e 5th (WPK)
- Carrie r708 Cherry av (A)
- H Virginia tchr New Hanover High Sch h708 Cherry av (A)
- Lee emp NCSCo r1811 Carolina Beach rd (SPk)
- Leon C (Mamie A) clk ACLRR h809 Peachtree av (A)
- Leon C jr (A Grace) USA r110 Forest Hills dr (FH)
- Lina C (wid Harry G) bkpr White Ice Cream & Milk Co h1713 Orange
- Mary L clk r C Horton Walsh
- Robt T (Onell) inspr NCSCo h61 Pinecrest pkwy (GT)
- Walter Geneva Mrs hlpr Winter Park Sch r3 Wrightsville av
- Juanita Mrs r Cleveland L Williamson
- Lew (Dorothy) h3617 Market
- Madaline C Mrs bkpr Wm A McGirt h803 Park av (A)
- Walters Alvin L emp NCSCo r8 Court Y (LV)
- Beamon emp NCSCo r210 N 3d
- Blanch (e) prsr Snow White Lndry
- Clarence A (Florence) slsmn h611 Orange
- Eliz L Mrs h205 Red Cross
- Ercell slswn H L Green & Co r620 Harnett
- Helen (e) fetywkr r803 Nixon

THE Jewel Box
YOUR FRIENDLY CREDIT JEWELERS INC.
109 N. FRONT STREET

- Jas (c) lab NCSCo r220 N 10th
- Jas wldr NCSCo r908 Market
- Jas E (Doris) USA r29 N Burnett blvd (SPk)
- John F (Victoria W) h112 S 9th
- John L emp Rose Ice & Coal Co r112 S 9th
- Lonnie emp NCSCo r802 Orange
- Louis (c) driver r514½ Bladen
- Louis (c) lab r312 Kellogg al
- M W emp NCSCo r612 Orange
- Ralph N (Ruth) brkmn ACLRR h1802 Ann
- WALTERS SAM WASHINGTON (Mattie L), Terminal Supt Standard Oil Co of N J, r Harbor Island, Wrightsville Tel 8660**
- Sheldon L (Helen V) USA r218 Willard
- Sidney USA r1619 Princess
- Walton A B Co (Archie B Walton) ins and real est 128 Princess
- Annie Mrs r407 Brunswick
- Annie L (wid Wm) h611 S 6th
- Archie B (Thelma W; A B Walton & Co) h109 S 5th av
- Asa (Mabel) carp r215 Walnut
- Augustus F (Normie B) clk TWPCo h1708 Orange
- Beulah C (wid Elijah; Elijah Walton Grocery) h312 S 4th
- Beverly sten r611 S 6th
- Carey J (Hattie S) emp NCSCo h151 Pinecrest pkwy (GT)
- Carey J jr emp ACLRR r151 Pinecrest pkwy dr (GT)
- Chas (Hattie) emp NCSCo r133 Spofford Mills Village
- Clyde T (Gussie) gro 122 S 13th h510 S 5th av
- Elijah Grocery (Mrs Beulah C and Herman Walton) 108 S Front
- Eloise emp NCSCo r9 Court E (LV)
- Emily K Mrs clk US War Dept Eng h115 N 4th RD 2 (WPK)



**The Insured
Peoples Building & Loan
ASSOCIATION**

Wm. M. Hill, Sec. Low Cost Real Estate Loans
112 PRINCESS

TELS. 2-3371, 2-3372

DIAL 4954

Pender COMPANY
 FURNITURE
 ASSISTANT HOMEMAKERS
 28 SOUTH FRONT ST.
 WILMINGTON, N. C.

WALTON

- Emma P (wid Ferney) r513½ Castle
- Fay student r814 Princess
- Frances (c) Indry wkr h668 Bladen
- Frank slsmn Royal Bky r103 S 8th
- Genevieve r9 Court E (LV)
- Harry P plmbr NCSCo r405 Castle
- Helen clk r1708 Orange
- Herman (Bernice; Elijah Walton Grocery) r RD 2
- Huel H (Margt R) emp NCSCo h3 Terrace Walk (GT)
- J Frank (Mamie E) clk ACLRR r RD 3
- Jas emp ACLRR r151 Pinecrest pkwy (GT)
- Jas L emp NCSCo r407 Brunswick
- John clk r518 Castle
- John (c) lab NCSCo r909 Murphy al
- John E (Flora P; Walton's Barber Shop) h509 Castle
- John O Rev (Lois K) pastor Southside Baptist Church h718 S 5th av
- John W (Martha R) clk Ry Exp Agcy r509 Castle
- L Graham mgr T W Woods & Sons r RD 3
- Leo W teleg opr ACLRR r611 S 6th
- Lina nurse Jas Walker Mem Hosp r do
- Lucille H clk ACLRR Greenville Sound
- M Beverly sten MacMillan & Cameron Co r611 S 6th
- Margt S clk ACLRR r1812 Perry av
- Mary r416 Castle
- Matthew M lino opr Wmtn Post r611 S 6th
- Mose (c) rigger NCSCo r909 Murphy al

CHARLES S. LOWRIMORE

CERTIFIED PUBLIC ACCOUNTANT
 TAX CONSULTANT

708 Murchison Bldg.

209 N. Front

Tel. 4421

- Noah F (Vistula) chf clk ACLRR h122 Keaton av (B)
- Normie B Mrs smstrs Belk-Williams Co h1708 Orange
- Oscar L (Mildred D) mgr Store 106 County ABC Bd r814 Princess
- Ralph D (Margt P) clk ACLRR r1812 Perry av
- Rollie M (Geneva H) garagemn PO r Winter Park
- Roy R Capt (Frances) USA r212 Orange
- Sadie B (wid Geo E; Artistic Beauty Shop) h111 S 17th
- Thos M (Emily K; Cross Seed Co) and USCG h115 N 4th RD 2 (Wpk)
- W Alton (Della J) pipeftr NCSCo h14D Chas T Nesbitt Cts
- Wm B USA r611 S 6th
- Zack r County Home & Farm

- Walton's Barber Shop (John E Walton) 509½ Castle
- Wanner Jos USA r507 S 5th av
- Wannamaker Julia C (wid John C) h1711 Orange
- Wanner Fredia Mrs doorwn Manor Theatre
- Ward Alf clk NCSCo r316 N 2d
- Alf H (Merle) emp NCSCo h102 Park ter (SH)
- Alonzo (c) USN r912 Meares
- Alva H (Merle M) qtrmn NCSCo h102 Park ter (SH)
- Anne Mrs sten Cooperative Bldg & Loan Assn r1706 Chestnut
- Annie (c) maid r412 Swann
- Annie M slswn McLellan's Stores Co r914 Cherry av (A)
- Armond (c) student r116 S 10th
- Barbara starcher Southland Mfg Co
- Beatrice G nurse Jas Walker Mem Hosp r do
- Blanche waiter Puritan Cafe r20 S 3d
- C H emp NCSCo r Shipyard Trailer Camp
- C L carp r113 Walnut
- Calvin lab GHT&S Saw Mill r209 Wooster
- Carrie (c) cook r412 Swan
- Cassie (Virginia L) USA r410 Chestnut
- Chas wldr NCSCo r11 West dr (LV)

T. W. WOOD and SONS

"Seedsmen Since 1879"

Seeds, Feeds, Bulbs, Plants, Fertilizers, Etc.

317-19 N. FRONT

TEL. 4620



*There's
nothing
like*

GAS

for
 COOKING
 REFRIGERATION
 WATER
 HEATING
 HOUSE
 HEATING

**TIDE
 WATER
 POWER
 CO.**

Tel. 4411

READ

STAR-NEWS

PAPERS

Morning
Evening
Sunday

McGRATH & CO.

MUSICAL INSTRUMENTS — PIANOS
RADIOS AND REPAIRS

Phone 2-3546

108 Market St.



CITY OPTICAL CO.

OPTICAL SUPREMACY

218 N. Front St.

Phone 7236

THOS. B. LILLY

Owner and
General Manager

WARD

- Chas F (Nannie K) USA r3G Chas T Nesbitt Cts
- Christine sten Kellum & Humphrey r314 N 4th
- Clement M chf clk County Farm Demonstration Agt r RD 1
- Cletus (Alice) USA r162 Colonial Village
- Cleveland driver r818 S 6th
- Clifton L clk ACLRR r YMCA
- David (c; Eliz) mech Housing Authority of the City of Wmtn h912 Meares
- Demsey carp r818 S 6th
- Dennis emp NCSCo r402 N 4th
- Dillon T (Melmeta T) ship ftr NCSCo h606 Castle
- Dorotca J Mrs slswn Belk-Williams Co r307 Chestnut
- Earl L janitor Winter Park St r Audubon
- Edgar W bus opr TWPCo r1609 Castle

WARD EDW B (Frances F), Sales Mgr Foster-Hill Realty Co, h216 S 3d,
Tel 2-3643

- Emma Mrs clk r703½ N 4th
- Ernest (c; Ruth W) hlpr NCSCo h503 Swann
- Esther Indry wkr r813½ N 4th
- Francis J (Christina B) USA r1707 Princess
- Frank (Sarah) USA r10 Court G (LV)
- Frazier (c) emp NCSCo r816 Wooster
- G A jr emp NCSCo r2 Court R (LV)
- Geo O (Ann) USA r312 Dock
- Gerry emp NCSCo r316 N 2d
- Gold R (Delta) lab GHT&S Saw Mill r209 Wooster
- H Fletcher (Lola) wldr NCSCo r107 6th RD 2 (E)
- H L carp r411 Red Cross

BF Goodrich
Silvertown Stores

14 NO. 3d

TEL. 7560

Switch To
Goodrich
1st in Rubber

- Tires
- Batteries
- Radios
- Bicycles

- H S (Kathryn) carp NCSCo r610 S 3d
 - Henry (c; Lucy) lab 1102 N 7th
 - Henry L (Zella B) clk A&P Food Stores r403 Wright
 - Herbert mach ACLRR h312 Willard
 - J O ship ftr NCSCo r818 S 6th
 - Jas (c; Della) lab NCSCo h704 Dawson
 - Jas L (c; Rethea) lab NCSCo r112 Brunswick
 - Jas P (Louise B) supvr NCSCo h165 Pinecrest pkwy (GT)
 - Jeffie M (c) r1007 S 8th
 - John (Linzey) aud NCSCo h306 Carolina av (SPk)
 - John (Adele) h3617 Market
 - John D (Thelma) slsmn I Shrier & Sons r703½ N 4th
- WARD JOHN K (Miriam B), Mgr Andrews Mortuary, h119 Columbia av
4 e Colonial dr (FH), Tel 6423
- John P (Edith) emp ACLRR hE4 Oleander Court
 - John V (Vara H) crane opr NCSCo h127 S Harrison (SPk)
 - John Z mech R Forest Hall r Hamstead N C
 - Jos (c; Beatrice) lab NCSCo r1003 N 6th
 - L D emp Broadfoot Iron Wks r Market St Trailer Park
 - L Earl (Eunice L) bkpr ACLRR h1923 Nun
 - L Earl (Annie K) janitor h914 Cherry av (A)
 - Levi J (Dorothy R) ftr NCSCo r213 Poloogt av
 - Lillie K (wid Lawrence) shoe repr 1002 N 4th h1101 Chestnut
 - Lois J dep County Clk of Courts r405 S 4th
 - Marsden B jr (Martha A) emp NCSCo h ns Wrightsville tpk RD 2 1 e
Bonham av (A)
 - Marsden E (Gladys) emp ACLRR r Marsden B Ward jr
 - Marshall carp r818 S 6th
 - Merle F (wid Alva H) furn rms 3 S 4th h do
 - Minebia I (c) cook h803 S 3d
 - Mitchell (c) student r116 S 10th

FOY, ROE & CO.

"Dependable Outdoor Wear for Men"

9-11 NO. FRONT

TEL. 5923



The Morris Plan Bank

of Wilmington

"The Bank For The Individual"
SAVINGS AND LOANS

Member Federal Deposit Insurance Corporation

WARD

- Pearl M Mrs clk ACLRR r147 Forest Hill dr
- R C emp NCSCo r Shipyard Trailer Camp
- Ralph P Capt (Pearl) USA r147 Forest Hills dr (FH)
- Robt L (Ethel) gro 407 S 4th h405 do
- Reba emp NCSCo r107 Walnut
- Susan Mrs r100 Spofford Mills Village
- Virginia coordinator New Hanover High Sch r1805 Nun
- Virginia L Mrs waiter New York Cafe r410 Chestnut
- W Jas (Margt K) checker NCSCo r17 N Adams (SPk)
- Wade clk ACLRR r1811 Carolina Beach rd (SH)
- Warren G (Joyce S) ship ftr NCSCo h21L Chas T Nesbitt Cts
- Wm emp NCSCo r132½ S Front
- Wm formn r1018 Market
- Wm Lieut (Mary) USA r307 Chestnut
- Wm jr (c) r116 S 10th
- Wm C (Mary E) carp NCSCo h es Castle Hayne rd 5 n Gordon rd
- Willie M (c) maid r116 S 10th
- Woodrow R (Ella) burner NCSCo h209 Wooster
- Warden Francis T emp NCSCo r Shipyard Trailer Camp
- Ware Coyt E emp NCSCo r203 Grace
- Hunter guard NCSCo r109 N Monroe (SPk)
- Sophia (c) lndrs h911 N 6th

WARE STORER P (Elsie F), Sec North Carolina Shipbuilding Co, h1506 Grace, Tel 2-1882

- Waring Annie (c) lndrs h412 Dawson
- Warlick Dennis R (Carrie) overseer Spofford Mills h23 Spofford Mills Village
- Frazier L (Irene E) slsmn MacMillan & Cameron Co h100 8th RD 2 (WPK)

Goodyear

— CONVENIENT TERMS —

Home

Tires



Furnishings

Radios

Gold Seal

Auto Parts

Congoleum

Batteries

25 So. Front St.

Tel. 2-3972

Manhattan

Watches

- Harold C (Mary E) electn NCSCo h3 Court P (LV)
- Louis F (Katie M) funeral dir Yopp Funeral Home r1407 Chestnut
- Warmick Dorothy burner NCSCo r115 Castle
- Warnecke Julia (wid Conrad G) r17 Oleander Court
- Warner Alice J Mrs clk ACLRR h119 Nun
- Clayton E mgr Railroad Salvage Co h603 Castle
- Cline (Kath) chf clk NCSCo h311 Marsteller
- Ellen P Mrs slswn McLellan Stores Co r1003 S Front
- J P (Carrie) wldr NCSCo h147 Woodlawn av
- John L (Edna P) sec ACLRR h10 N Burnett blvd (SPk)
- Jos emp NCSCo r115 S Monroe (SPk)
- Ronald B (Alice J) agt ACLRR h119 Nun
- Wm D jr (Deralois) emp NCSCo r2015 Barnett av (CP)
- Warner's Temple A M E Zion Church (c) Rev Cornelius B Simmons pastor 620 Nixon
- Warnette Mary (c) maid r1102 Wooster
- Warr Frances H (wid John W) h1405 Grace
- Warren Adelaide M (c) h706 Church
- Anna (c) maid r12 S 10th
- C E emp NCSCo r Shipyard Trailer Camp
- E C driver r417 Red Cross
- E G emp NCSCo r NCSCo Appr Dormitory
- E W emp NCSCo r NCSCo Appr Dormitory
- Edgar G slsmn Natl Biscuit Co r Wallace N C
- Edw M (c; Lillie) porter A&P Food Stores h316 Kellogg al
- Edw (Kath K) qtrmn NCSCo r12 S Burnett blvd (SPk)
- Geo E emp NCSCo r Shipyard Trailer Camp
- Hubert T (Ruth V) sls mgr Raney Chev Co h405 S 17th
- Jack (c) lab r720 Hanover
- John F (Mildred D) clk NCSCo h1507 Ann

E. L. MATHEWS

Agent **EQUITABLE LIFE**

Fire — Accident and Health — Auto — Liability — Bonds

901 MURCHISON BLDG.

PHONE 7125

J. B. McCABE & CO.

W. C. Nichols,
C.P.A.

Certified
Public
Accountants

Murchison
Building

PHONE
5151

THE BAXLEY COMPANY

(Spurgeon Baxley)

Direct-Mail
and
Newspaper
Advertising

SEE US FOR
MIMEOGRAPH-
ING
MULTIGRAPH-
ING
ENGRAVING
LITHOGRAPH-
ING
ADVERTISING
SPECIALTIES
CALENDARS
IDENTIFICATION
BADGES
SOCIAL
SECURITY
CARDS
DECALCOMANIA
TRANSFERS

204 Willetts
Bldg.
(118-122
Princess St.)

PHONE
6873

WMFD

YOUR

BLUE NETWORK

STATION

1400

ON YOUR DIAL

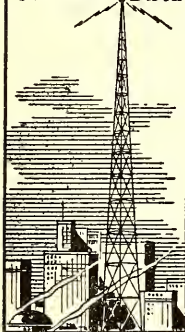

WILMINGTON

N. C.

TELEPHONE

4840

Efird's
DEPARTMENT STORE

All That's New and
Up-to-Date at prices
that will please you.

WARREN

- Julia (c) maid Sunset Lodge r do
 - Junious (c) lab h332 Kellogg al
 - Kathryn (wid John A) clk NCSCo r109 S Jackson (SPk)
 - Marjorie M Mrs ofc sec Albert F Perry and notary r413 N 2d
 - Mary tchr New Hanover High Sch r512 Chestnut
 - Mary C (wid Archie G) h512 Chestnut
 - Mary M (wid Geo A) h117 Wright
 - Olive B (wid Richd F) h511 Chestnut
 - Raymond B (Mae L) carp NCSCo h210 S 9th
 - Richd (c; Josephine) hlpr NCSCo h913 N 8th
 - Ruth V Mrs tchr New Hanover High Sch h405 S 17th
 - Thel mach NCSCo r131 Morningside dr
 - Valier Mrs r313 Campbell
 - W Herman (Linn S) crane opr NCSCo h1419 S 4th
 - W M emp ACLRR r YMCA
 - Wilbur jr student r YMCA
 - Wm (c; Maggie) emp NCSCo r817 S 8th
 - Wm B (Orene) clnr Sunshine Lndry r62 Spofford Mills Village
 - Wm G emp NCSCo r Shipyard Trailer Camp
 - Warring Glenn D ftr NCSCo r810 Central blvd (SPk)
 - Warshauer Max (Clara G; Carolina Specialty Co) and clo 7 N Front h12 N 9th
 - Miriam M Mrs (I Miller Co) h30 Mimosa pl
 - Saml (Miriam M) USA h30 Mimosa pl (CCP)
- Warters see also Waters and Watters
- Alma G student r314 S 16th
 - Alyce R sten City-County Bureau of Identification r314 S 16th
 - Jas R asst shop mgr MacMillan & Cameron Co r314 S 16th
 - Jasper J (Alice H) wtchmn Jas Walker Mem Hosp h314 S 16th

CAROLYN E. DUFFY

DISTRICT REPRESENTATIVE

THE MUTUAL LIFE INSURANCE CO.

OF NEW YORK

309 Murchison Bldg.

Phone 9723

- M Clifford (Bettie L) ftr NCSCo h1220 S 3d
- Mary L dental asst Fredk H Coleman r314 S 16th
- Thelma G nurse Jas Walker Mem Hosp r314 S 16th
- Warth Geo H (Ella M) ship clk Mill & Contractors Sup Co r506 Central blvd (SPk)
- Warwick Douglass R mech Sneedden-York Co
- G Yates (Olivia S) clk ACLRR h320 N 19th
- Jas F (Virginia) clk ACLRR h1921 Woolcott av (CP)
- Lulu P (wid Jas S) furn rms 112 Grace h do
- Mary A (wid Geo) h215 N 17th
- Oattie emp NCSCo r210 Walnut
- Robt B clk ACLRR r215 N 17th
- Washburn Benj M (Louise W) div mgr Swift & Co Fertilizer Wks h115 Park av (GA)
- Louise W clk White Ice Cream & Milk Co r115 Park av (GA)
- Washington Alf (c; Evangeline) hlpr Soy Kitchen h702 Queen
- Augusta (c) dom r709 Walnut
- Allen (c) hlpr NCSCo r719 Swann
- Blennie (c) lab NCSCo r1004 S 8th
- Booker T (c; S Mildred) prin Williston Primary Sch h306 N 6th
- Carrie (c) Indry wkr r203 Bladen
- Carrie (c) waiter h912 N 2d
- Chas E (c; Ella) confr 1109½ Rankin h1109 do
- Daisy (c) emp Caison Bros Lndry
- David (c) lab r506 Bladen
- David (c) lab NCSCo r1404 King
- Edw (c; Odell) USA r506 N 7th
- Ethel L (c) waiter Ollie's Cafe r413½ S 7th
- Ethel W (c) maid r305 S 7th
- Geo (c) emp NCSCo r913 Ann

IDEAL

PLUMBING

CO.

Plumbing and
Heating
Contractors

Oil Burners

Repair Work
a Specialty

Day and
Night
Service

Tels.

Office 7292
Res. 7450

126

S. FRONT

Sunshine Laundry
ESTABLISHED 1922
LET A LITTLE SUNSHINE IN



Wilmington Beverage Co.

Sun-Crest Orange
Sunny Isles Pineapple Soda

NuGrape

Castle Hayne Road Phone 6629

WASHINGTON

- Geo (c) lab NCSCo r520 S 11th
- Geo (c) lab h1210 Brooklyn
- Geo Council No 6 JOUAM meets Friday 8 P M 26½ N 2d
- Grady (c; Della) emp NCSCo r110 StJames av
- Gus (c; Ruth) prsr Peerless Clnrs h610 Wright
- Henry (c; Corene) basketmkr r220 N 10th
- Herbert (c; Jessie L) chipper NCSCo r913 Dock
- Herbert (c) emp NCSCo r211 Kendall av
- Jake (c) lab NCSCo r706 N 6th
- Jas (c) delmn Schutt Bros r819 N 8th
- Jas (c) lab r820 N 6th
- Jas (c) lab NCSCo r820 Bladen
- Jas (c; Lucile) lab NCSCo h819 Castle
- Jas (c) lab r719 Hanby al
- Jas (c; Mary) lab h26K Robt R Taylor Homes
- Janie (c) h209 Wright
- Jessie L (c) r211 Kendall av
- John (c; Lillie S) lab r614 Harnett
- Jos (c) lab NCSCo r804 Campbell
- Leroy (c; Jeanette) lab NCSCo r13 N Liberty ct (H)
- Letha (c) Indrs h1114 S 9th
- Minnie (c) dom r709 Walnut
- Odelle (c) emp Sou Box & Lbr Co
- Preston (c) lab Johnson Cotton Co h329 Kellogg al
- Prince (c) lab NCSCo r1108 S 8th
- Robt (c; Sallie L) lab NCSCo r1015 Dawson
- Ruth (c) maid Wmtn Hotel r610 Wright
- Thos (c; Ocie) lab r820 Bladen
- Wm (c) tchr Williston Industrial Sch r915 Rankin
- Wm (c; Carrie) ydmn h211 S 10th

Yellow Cabs



Low Rates

U-Drive-It-Cars

2-3322

- Waterfront Handling Co Peter B Ruffin pres Chas B Bergen v-pres Wm P Emerson sec-treas Wilmington Terminal Warehouse
Waterman Everett (Billie) USA r1210 S 4th
- John M (Lucille) emp NCSCo hD7 Oleander Court
 - Waters see also Warters and Watters
 - Alice (c) r217 S 14th
 - Armeta (c) maid r1310 N 7th
 - Bertha E clk Castle St Furn Co r108 Queen
 - Bryan Y (Hyacinth) mach NCSCo 108 Morningside dr
 - Cora L Mrs clk Lloyd H Waters r Castle Hayne rd
 - D B emp NCSCo r106 Orange
 - Edgar (c) emp Crotty Bros N C r217 S 14th
 - Edw H (Carleen) slsmn Home Furn Co h ss Greenfield av RD 2 1 e 8th (WPK)
 - Ethel G (wid Owen W) emp Crotty Bros N C h1314 Dock
 - Harvey waiter Victory Restr r225½ Princess
 - Ida M r108 Queen
 - Jas (c) lab Newton J Porter h707 S 9th
 - John (c) janitor TWPCc h614 Church
 - L Virginia r108 Queen
 - Laura E Mrs cash TWPCo r301 Market apt 24
 - Lillie M (c) Indry wkr h717 Hanover
 - Lloyd H (Cora L) gro ws Castle Hayne rd 12 n Smith's Creek h ws Castle Hayne rd 11 N Smith's Creek
 - Lloyd H jr (Hazel) erector supvr NCSCo r Lloyd H Waters
 - Louise (c) r614 Church
 - Maggie mech r306 Hanover
 - Marjorie R sten Dist Atty U S Dept of Justice r20 N 4th
 - Mary (c) Indrs h2921 Princess st rd

Dixie Cafe and Grill

Oldest and Best in Town

AIR CONDITIONED

115-117 PRINCESS

TEL. 9177

"DON'T
PREACH,
BUT
SAVE
SOLES"

**SMITH'S
SHOE
REPAIR**

PHONE
4395

127
PRINCESS

**Harold
W.
Wells
& Son**

Insurance

Bonds

•
226
Princess
St.

•
PHONE
2-3746

DRINK



in
Bottles

PLATE ICE CO. Pure Crystal ICE

"Ask Those
Who Use It"

1705

N. 4th St.

Phone
2-3328

SALES **WILLETTS REALTY CO.** LOANS
DIAL 5233
RENTALS **REALTORS** 124 PRINCESS

WATERS

- Mary (c) maid h26E Robt R Taylor Homes
- McKinley W (c; Mack's Taxi) h203 N 10th
- Owen W jr clk ACLRR r1314 Dock
- Ray S wtchmkr Kingoff's r108 Queen
- Robt W (Edith M) clk PO r128 S Harrison (SPK)
- Ronald clk Big Star Stores
- Ruth sec r20 N 4th
- Vasco M (Mary E) h305 Hanover
- Vernon Lieut USA r120 S 5th av
- Walton R checker NCSCo r402 Northern blvd (SPK)
- Wm C clk White House Hotel h108 Green
- Wm H (c; Thelia) carp h217 S 14th
- Wm H jr (c) r217 S 14th
- Wm S (Edith W) capt Police ACLRR h301 Market apt 24
- Winifred V usherette Royal Theatre r108 Queen

Watford Wm emp NCSCo r205 Grace

- Watkins Anderson D (c; Armita; Five Points Filling Sta) h720 Red Cross
- Andrew jr (Rosalie) mach NCSCo r111 S 5th av
 - Anne (c) maid r119 S 10th
 - Armeta W (c) tchr Peabody Sch r720 Red Cross
 - Avis O egg candler Armour & Co
 - Beatrice (c) maid r409 S 13th
 - Bertha (c) r919½ S 6th
 - Brady (c) lab r112 Brunswick
 - Carlton G student r211 N 13th
 - D Alvin clk Plate Ice Co r Leland N C
 - Dorothy B Mrs clk TWPCo r102 Country Club blvd



Andrews Mortuary

Established 1850

419 North Third at Red Cross—Tel. 5075

- Ebbie H hlpr Natl Biscuit Co r215 Cowan
- Edgar F (Lina) driver r707 N 3d
- Edison L (Maysie G) frt agt ACLRR h211 N 13th
- Edison L jr Lieut USA r211 N 13th
- Edw W (Louise) emp NCSCo h1903 Castle
- Ella maid Masonic Temple Bldg r Carolina Beach rd
- Elnora (c) h409 S 13th
- F B (Pauline) mech ACLRR h709 N 5th av
- Fannie E Mrs smstrs Southland Mfg Co h211 Castle
- Geo E (Dora) mgr L B Price Mercantile Co r2013 Klein rd
- Harlee r707 N 3d
- Harold atndt Time Serv Station's r Leland N C
- Helen clk Brooklyn Bakery r707 N 3d
- Henrietta (c) h1011 Fanning
- Henry clk r815 Market
- Henry L (Shirley B) tacker NCSCo h502 Castle
- Hester hlpr Caison Bros Lndry r514 Bladen
- Jack emp NCSCo r316 Walnut
- Jackson (c; Henrietta P) hlpr Standard Oil Co h119 S 10th
- Jas E (Hazel S) clk PO h26 Jackson dr (LF)
- Jesse (Beulah) emp Am Bakeries Co h509 S 4th
- John (c) lab r607 N 8th
- John W (Emma N) meat ctr A&P Food Store h7 S 8th
- Jos carp r411 N 2d
- Jos (c) emp NCSCo r208 S 11th
- L B emp NCSCo r1811 Carolina Beach rd (SPK)
- L Henry (Mildred E) sht mtl wkr Hanover Iron Wks h214 Harnett
- Lewis (c) lab Scu Junk Co
- Louie W (Jean P) slsmn E A Rusher Co h312 N 4th
- Nathan (c) repr Little Joe Shoe Repr r119 S 10th
- Obid F (Grace E) pntr r310 Meares
- Odell driver r707 N 3d

PAINT
Builders'
Supplies

STANDARD
Paint & Hardware Co. Inc.

21 MARKET

TEL. 9581

GLASS
Mirrors
Wallpaper

10
N. Front
St.

Kingoff's
WILMINGTON'S LEADING JEWELERS

Tel.
5219

WATKINS

- Robt driver r707 N 3d
- Robt USA r211 Castle
- Robt (c) h309 N 6th
- Ruth waiter Dixie Cafe & Grill h416 Grace apt 5
- Thos (c; Sadie) lab r1319 Nun
- Thos F janitor Masonic Temple Bldg r Carolina Beach rd
- Thurston I (Sallie B) sls mgr Gregg Bros h1802 Nun
- Virginia slswm S H Kress & Co r211 Castle
- Wilbur B (Edith) eng r105 Church
- Wm B emp NCSCo r503 Northern blvd (SPk)
- Wm (c) emp NCSCo r416 Wilson av
- Wm (c) lab r409 S 13th
- Wm N (Hattie B) pipe ftr NCSCo h8 S 8th
- Watson A B driver r411 N 2d
- A D emp NCSCo r Shipyard Trailer Camp
- Amanda (c) dom h608 Red Cross
- Anna (c) lndrs h rear 617 S 9th
- Annie (c) r802 N 7th
- Berta (wid Robt G) r5A Chas T Nesbitt Cts
- Burney B (Ira) shipftr NCSCo h403 S 5th av
- C L (Mildred H) policemn police dept
- Camilla (c) h714 Hanover
- Carl (Dallie M) plmbr h819 Orange
- Chas (c) emp Sou Box & Lbr Co r505 Wood
- Chas (c; Nellie) clnr Jas Walker Mem Hosp h505 Wood
- Cicero (c; Carrie O) lab NCSCo r114 N 9th
- Clyde L supt GHT&S Saw Mill
- Clyde T emp MacMillan & Cameron Co r RD 3

Berger's Department Store

"CHARGE IT"

709 N. 4th ST. • Quality Merchandise For the Family • TEL. 9647

- David (c) emp J Herbert Bate Co
- Donald B (Annie B) guard NCSCo h133 Woodlawn av
- Douglas H (Josephine) slsmn Am Bakeries Co r202 Orange
- Edw (c; Bessie) r1303 Ann
- Ellen (c) maid h908 Rehder's al
- Emma (c) dom r324 Kellogg al
- Ernest E emp NCSCo r802 S Front
- Ernest F (Nellie L) emp NCSCo h802 S Front
- Eugenia Mrs r232 Kenwood av
- Eva checker Ideal Lndry & Dry Clnrs r Wrightsville Sound
- Fannie (c) cook h11G Robt R Taylor Homes
- Fred wldr NCSCo r313 Castle
- G H emp NCSCo r102½ S Front
- G H jr emp NCSCo r102½ S Front
- G T emp NCSCo r Shipyard Trailer Camp
- Grover D USA r1023 S Front
- Gus V (Lula B) wtchmn Republic Oil Co h1023 S Front
- Henry W (Ruth B) burner NCSCo h410 Chestnut
- Hugh L (Glenn M) emp NCSCo h7 Court X (LV)
- Ida r County Home & Farm
- J Boyd emp NCSCo r Shipyard Trailer Camp
- J E emp NCSCo r714 N 4th
- J Neal carp r107½ S Front
- Jack E (Ruth E) h33 Lake Forest pkwy (LF)
- Janie P h14 Wooster
- John (c; Susie) chipper NCSCo r516 Woods
- John (c) lab NCSCo r409 McRae
- John T (c) lab 810 Central blvd (SPk)
- Josephine (c) maid Bailey Theatre r707 Campbell
- Julius H (Ireatha S) wldr NCSCo r American Legion Trailer Camp
- Kath r Mrs Martha V Mintz



The SALVATION ARMY
Welfare—Character Building
Evangelism



215 So. Front

Tel. 4338

LAUNDRY
DIXIE
LAUNDRY
& DRY
CLEANERS

DIAL
6696

OR

DRIVE
IN

412 S. 17th

215 Princess St.

W. A. MCGIRT
Real Estate and Insurance
General Agent Pilot Life Insurance Company
Manager Forest Hills Development Co.

Phone 2-3432

ROBERT STRANGE

General
Insurance
and
Bonds

MUTUAL
COMPANIES
NON-
ASSESSABLE

TEL.

2-2265

212

WILLETTS
BLDG.

The Independent Ice Co.

ICE — COAL

PHONE 6678

WATSON

- L Mary (c) r115 Magnolia av
- LeRoy (Florence) shipfr NCSCo h527 Mercer av
- Lois Mrs waiter Victory Restr r414 Castle
- Mamie (c) maid h506 Dickinson
- Margt cash Cape Fear Loan Office r411 S 2d
- Martha S tchr New Hanover High Sch r2104 Market
- Mary (c) maid r11G Robt R Taylor Homes
- Matthew D (Marie H) driver h213 N 6th
- Nellie (c) maid Jas Walker Mem Hosp r505 Moore
- Norwood E emp White Ice Cream & Milk Co r Mrs Martha V Mintz
- Palmer (c) lab h918 Miller
- Paul (Violet) USA r414 Castle
- Rena (c) dom r714 Hanover
- Ruby K opr SBT&TCO r116 S 5th av
- Sam'l lab NCSCo r1020 Princess
- Steph R barber City Barber Shop r25 Market
- Susan (c) dishwasher Wmtn Quick Lunch
- Thos cement wkr r917 N 4th
- Thurman emp NCSCo r710 N 3d
- Tylon W mech TWPCo r Wrightsville Beach rd
- Verlie (c) h714 Hanby al
- Waylon D (Grace L) ftr NCSCo h4 Court R (LV)
- Wm (c; Mary L) driller NCSCo r115 Magnolia av
- Wm (c) lab r717 S 9th
- Wm wldr NCSCo r110 Queen
- Wm E (Naomi P) custdn h1813 Carolina Beach rd (SPK)
- Wm E jr USN r1813 Carolina Beach rd (SPK)
- Wm F (Lillie) loom ftr Spofford Mills h110 Spofford Mills Village

PRINTING

LITHOGRAPHING

Wilmington Printing Co.

PHONE 6631
211-213 N. SECOND ST.
OFFICE FURNITURE AND SUPPLIES

- Wm S (Margt M) mgr h110 N 13th
- Willie (c) r115 Magnolia av
- Woodroe D USA r1023 S Front
- Watt Lindsay Capt USA r205 Windsor dr (GA)
- Watters see also Warters and Waters
- Alberta (wid Russell) h805 S Front
- Andrew O jr ship clk Southland Mfg Co r2E Chas T Nesbitt cts
- Annie E (wid Jos H) h505 S 3d
- Clara (c) dom r715 N 8th
- Claude carp NCSCo r212 S 2d
- Daisy B (c) maid r1218 Love
- Harry F (Adah) city firemn h215 Queen
- Harry F jr USA r215 Queen
- Harry H (Myrtle R) field eng Malcolm H Sanders h422 S 3d apt 8
- Herman emp NCSCo r212 S 2d
- Julia P (wid Harry H) h18 N 7th
- Lillie (c) emp City Lndry Co
- Myrtle R Mrs interviewer US Employment Service h422 S 3d apt 8
- Nannie nurse r505 S 3d
- Rowena F (wid Andrew O) slswn Belk-Williams Co h2E Chas T Nesbitt cts
- Waddell (Eugie W) supvr Wmtn Terminal Whse Co h505 S 3d
- Watts Alma clk Big Star Store
- Archie M (Janie) card grinder Spofford Mills h128 Spofford Mills Village
- Benj C (Annie L) crane supvr NCSCo h17 N Jefferson
- C R clk ACLRR r1804 Nun
- Chas M (Louvada) mech Spofford Mills h36 Spofford Mills Village
- Chas R bkpr ACLRR r1804 Nun
- Chester emp NCSCo r917 N 4th
- Corbett bottler J W Jackson Beverage Co r1614 Castle

Atlantic Finance Co.

JOHN BRIGHT
HILL, President

LOANS

on
Real EstateFinancing
MortgagesTitle
InsuranceWallace Bldg.
240 Princess St.PHONE
6047

SHOEMAKERS, INC.

"EVERYTHING FOR THE OFFICE"

STATIONERY-OFFICE OUTFITTERS AND SYSTEMS

206-208 Princess St.

Dial 2-3332 and 2-3333

Phone 7022

JACOBI HARDWARE COMPANY, Inc.

"THE HOUSE YOUR FATHER DEALT WITH"

Good Hardware**WATTS**

- D Roger Lieut (Bettie D) USA r200 8th RD 2 (WPk)
- Dempsey T chauff r18K Chas T Nesbitt cts
- Don carp r314 Nun
- Donald F (Sara) slsmn Wmtn Coca-Cola Btlg Wks r2913 Market
- Dora burner NCSCo r1614 Castle
- Elbert USA r122 Spofford Mills Village
- Evan D (Alease M) checker NCSCo h405 Northern blvd (SPk)
- Garland hlpr J W Jackson Beverage Co r1614 Castle
- Geneva r61 Spofford Mills Village
- Geneva nurse Jas Walker Mem Hosp r do
- Geo emp NCSCo r15½ Princess
- Gettie carp r818 S 6th
- Gladys burner NCSCo r1614 Castle
- Harold M (Louise) Indrywkr Dixie Lndry & Dry Clnrs r Carolina Beach
- Hazel L r709 S 6th
- Isabelle P (wid Richd R) clk ACLRR h419 S 16th
- J Thurman (Henryetta) guard TWPCo h18K Chas T Nesbitt cts
- Jas USN r122 Spofford Mills Village
- John T (Alice H) pres-mgr Dr Pepper Bottling Co of Wmtn h433 Carolina av (SPk)
- L Polk (Missie) bdg 117 Marsteller h do
- Leamon USA r1614 Castle
- Leonard mach opr Spofford Mills r122 Spofford Mills Village
- Lillie F (wid Duff) h1614 Castle
- Luvada mach opr Spofford Mills
- M Minter (Gly) mach opr Spofford Mills h122 Spofford Mills Village

AUTOMOBILE**CAUSEY'S SERVICE****COMPLETE MOTOR REPAIR SERVICE**

Pure Oil Products — Auto-Lite Batteries — Goodyear Tires

1202 MARKET**TEL. 9668**

- Margt N sec Dr Jere D Freeman r815 N 5th av
- Maumie O (Mazie C) USA r1824 Carolina Beach rd (SPk)
- Nell P Mrs clk County War Price and Rationing Board r815 N 5th av
- Ollen O bus opr TWPCo r218 Wright
- Ralph emp NCSCo r515 S Front
- Richd student r419 S 16th
- Roland L (Stella H) pntr NCSCo h702 S 15th
- Theo mixer Natl Biscuit Co r26½ Glasgow dr
- Velma E emp White Ice Cream & Milk Co r1612 Castle
- Walter emp NCSCo r1512 S 4th

Way Hallie T teleg opr ACLRR r301 Market apt 49

-Henry T tel opr ACLRR h301 Market apt 49

-Juliette O (wid Walter W; W W Way & Son) h609 S 2d

-Kathryn r609 S 2d

-Lucille (wid Carlisle) h716½ N 3d

-Robt O (Hazel K; W W Way & Son) h326 S 3d

WAY W W & SON (Robt O and Mrs Juliette O Way), Plumbing, Heating and Gas Fitting Contractors, Plumbing Supplies, 609 S 2d, Tel 7893
 (For further information see page 73 Buyers' Guide)

Wayside Inn (Mrs Della M LeGwin) bdg 203 Grace

Weeks Florence (c) r111 Magnolia al

-Wm T (Etta N) asst to genl frt agt ACLRR h702 Central blvd

-Wm T USA r702 Central blvd

Weant Graham H (Hazel E) inspr NCSCo r1802 Perry av (CP)

-Rebecca tchr New Hanover High Sch r2104 Market

Wease J E emp NCSCo r Shipyard Trailer Camp

Weatherford Paul wldr NCSCo r714 S 3d

-Wm loco firemn ACLRR r512 N 3d

Weatherington John E r214 Red Cross

Weathers Ella (c) maid h905½ Love

-Wilhelmina (c) emp City Lndry Co r1107 Wood's al

"King of Bottled Beer"
Budweiser

*Seeds
 Feeds
 Fertilizers
 Sprayers
 Dusters
 Spray
 Materials*

**CROSS
 SEED
 CO.**

*Planet Jr.
 Tools
 10-12
 MARKET.,
 TEL.
 6868*

**Wilmington Well & Pump Co.**

Pump Repairs — Irrigation

2824 MARKET ST.**DIAL 5710**

Well
 Drilling

Belk-Williams Co.

ONE OF CAROLINA'S BEST DEPARTMENT STORES
232-242 N. Front St.

Phone 7741

IDEAL

LAUNDRY

AND DRY CLEANERS

PHONE
6651

- Weathersbee Edw P (Georgia K) genl ydmstr ACLRR h507 Grace
—Helen sten r1806 Chestnut
—Ransey (Cora M) dentist 209 N Front R505 h1806 Chestnut
—Ransey jr (Dorothy H) student r1806 Chestnut
—Wm T (Athalia S) plantmn Standard Oil Co r RD 31 Seagate NC
- Weatherspoon Carey (c; Adeline) rigger NCSCo r1010 N 5th av
—Edw A (c; Hallie) washer r1018 S 7th
—Estelle (c) emp City Lndry Co
—Limes (c; Ida G) chipper NCSCo r117 N 12th
—Richd (c) lab r720 N 7th
- Weaver Agnes B (wid Thos W) h1114 S 4th
—Alamer wldr NCSCo r223 S Front
—Clyla V Mrs slswn Belk-Williams Co r121 Pinecrest pkwy (GT)
—David (c) emp J Herbert Bate Co
—Francis (c) r917 Rankin
—Frances H Mrs ofc sec NCSCo r1906 Ann
—Frank D (Lucy L) h114 Ann
—Frank D jr Lieut USA r114 Ann
—Grace Mrs student r102 MacMillan av RD 2 (WPK)
—Henry B carp r311 Meares
—J B emp NCSCo r Shipyard Trailer Camp
—J L carp r513 N 3d
—John (c) shipwright NCSCo r807 Rankin
—Laura G clk Hales Cool Spot r524 S Front
—Laurence (c; Cornelia) porter ACLRR r1206 N 8th
—Lawrence H (c; Curletter) emp handler Ry Exp Agcy r507 N 8th
—Lucy F Mrs smstrs Sher-Lynn Shoppe h114 Ann
—Margt R clk County War Price and Rationing Board r Robt L Weaver
—Nancy E r311 Meares

Louie E. Woodbury Jr. INSURANCE

- Paul L (Corneitha) ydmstr ACLRR h207 Williams
—Robt L (Minnie A) emp ACLRR h ns Wrightsville tpk RD 2 3 e Meares rd (HPk)
- Rosa (c) cook r512 Nixon
—Thos (c; Melissa McC) gdnr h1009 Chestnut
—Ulysses (c) lab r1012 S 15th
—W Elijah (Hales Cool Spot) r524 S Front
—Wm (c; Rosa) lab h206 Gore's al
—Wm (c) USN r1009 Chestnut
- Webb Alex (c) hlpr TWPCo r118 Magnolia av
—Belle G Mrs (Nesbitt Grocery) h102 N 10th
—Betsy r314 S 3d
—Frances r28 Spofford Mills Village
—Frank (c) emp Rose Ice & Coal Co r209 S 13th
—Frank mech r411 N 2d
—Henry McN barber Cape Fear Barber Shop r113 Walnut
—Isaac (c; Jessie) driller NCSCo h209 S 13th
—Isaac jr (c) emp Rose Ice & Coal Co r209 S 13th
—J S (Anne) eng ACLRR h314 S 3d
—J W (Geraldine M) ftr NCSCo r907 Chestnut
- WEBB J WALTER (Mary E), Business Mgr Wilmington Star-News, h1921 Market, Tel 2-3421
- Jack (Mildred) USA r314 S Front
—Jas (c; Ozell) lab NCSCo h713 Bladen
—Jas (Grace) h28 Spofford Mills Village
—Jas S (Anne C) signal eng ACLRR r314 S 4th
—Jenkins B (Sallie) mach opr Spofford Mills h117 Spofford Mills Village
—John (c; Louise) cook Jas Walker Mem Hosp r506 Walnut
—John (c; Mary) lab NCSCo h1111 Miller

R. C. LUCAS & SON

PLUMBING CONTRACTORS

WE CATER TO REPAIR WORK WITH FULLY EQUIPPED TRUCKS

24-Hour Service—All Work Guaranteed

401 Central Blvd. Sunset Park

Phones: 6043-4876

CAROLINA
MILLWORK
CO.

H. A. DeCOVER

SASH, DOORS,
BLINDS, TRIM,
SCREENS,
STAIRS,
FRAMES AND
MOLDINGS

ANYTHING IN
MILLWORK

CORNER 17TH
AND
WOOSTER

PHONE
9715

Appraisals

Bonds

Real Estate

Insurance

Robt. C. Cantwell, Realtors

PHONE 2-3306

212 PRINCESS

WEBB

- John E (c; Rosie L) lab h507 Harnett
 - John W jr USA r1921 Market
 - Leonard (Hazel M) guard NCSCo r505 Chestnut
 - Maggie (c) dishwasher H & W Restr r110 S 13th
 - Marion (c) cook r1214 McRae al
 - Mary J slswn Efir's Dept Store r RD 1 Castle Hayne NC
 - Mary T Mrs bkpr Goodrich Silvertown Stores r Wrightsville Beach NC
 - Mattie (c) dishwasher USA Restr
 - Mattie L slswn Efir's Dept Store r710 N 4th
 - Mildred Mrs waiter Victory Restr r225½ Princess
 - Milton T (Raybelle R) shipwright NCSCo h3F Chas T Nesbitt cts
 - Paul L (Belle G) gro 100 N 10th h102 do
 - Robt Capt (Dorothy) USA r224 Williams
 - Robt B (Lottie T) sec-treas bus mgr International Brotherhood of Electrical Workers Local No 495 r RD 3
 - Roy B (Frances H) materials inspr US War Dept Eng h141 Colonial Village
 - Sadie D Mrs clk County War Price and Rationing Board r RD 3
 - Theo h81 Lee dr
 - Thos (c) whsemn r509 Harnett
 - Wm (Earl) lab NCSCo r1019 N 6th
 - Wm J (c) emp NCSCo r509 Harnett
- Webber Annie E (c) tchr h1200 Rankin**
- Geo wldr NCSCo r116 Grace
 - Hiram (c; Esther) emp NCSCo r613 Nun
- Weber J Paul (Rose L) USA r118 Meares**
- Maude M tchr New Hanover High Sch r619 Market
 - Webler Edw C (Esther E) h64 Lake Forest pkwy (LF)

COASTAL AND VICTORY CABS**TAXI - - - 4464 or 2-1303**

- Webster Chas (Annie) hlpr r Marvin Brown**
- Dorsey L jr Capt (Marguerite L) USA h220 Lake Forest pkwy (LF)
 - Fred (Olive A) wldr NCSCo r912 Princess
 - Geo W (Mattie F) clk PO r2400 Metts av
 - Harvey G (Bernice) pntr h113 Wooster
 - Howard L (Anne L) emp NCSCo h49 West dr (LV)
 - Hubert (Sarah) tack wldr NCSCo h418 S 6th
 - John waiter USO Club
 - John D (Erma) electn NCSCo r1738 Orange
 - John N r1021 S 4th
 - Jos A (Margt) pntr h19C Chas T Nesbitt cts
 - Mary M clk US War Dept Eng r2306 Metts av
 - Rufus roofer r208 McRae apt 5
 - Vera R Mrs tchr New Hanover High Sch r RD 3 Bradley Creek
 - Vivian M r1021 S 4th
- Weed Alton C (Jane) USMC r420 Market apt 41**
- Weedon Alphonso H (Madeline S) carp h1504 S 3d**
- Madeline S Mrs clk Greenfield Service Station h1504 S 3d
- Weeks Alberta (c) dom r509 N 8th**
- Annie B Mrs hsekpr StMary's Rectory r216 S 5th av
 - Arth (c; Emma) lab NCSCo r1003 Fanning
 - Belle (c) dom r616 N 8th
 - Cath (c) dom r704 Hanover
 - Edna waiter r508 Market
 - Ethel Mrs slswn Wonder Dress Shop r411 S 3d
 - Frank (c; Helen) hlpr NCSCo r1113 N 10th
 - Georgia (c) h601 Bladen
 - Helen J usherette Royal Theatre r RD 3 Villa View
 - Jesse M (Ann F) slsmn Shoemaker's Inc h2002 Metts av
 - John (c) lab r1210 N 6th
 - John (c; Annie) lab NCSCo r621 Woods

**Sneed's Cycle Co.**

J. R. Sneed "Since 1914"

114 Market

Tel. 6022

Fishing Tackle, Bicycles, Radios, Sporting Goods

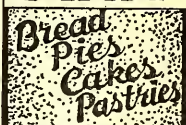
**BRUNSWICK
HOTEL**Under
New
ManagementReason-
able
RatesN. Front
at
GraceTEL.
4365**SALLY****ANN****ROYAL
BAKERY**OFFICE AND
RETAIL STORE
1306-1308
MARKETTel.
7171

**FEEL
FRESH
DRINK
ORANGE-
CRUSH**



**ELECTRIC
BOTTLING
CO.**

**Bottlers
and
Distributors**

**A Full Line of
Assorted Soda's**

TEL.

6262



City Laundry Co.

26 N. 2nd St.

Phone 4455

**Complete
Dry
Cleaning
Service**

WEEKS

- Kath (wid Robt W) r114 S 17th
- Lizzie (c) dom r609½ N 8th
- M L (c) lab NCSCo r616 N 8th
- Martha (c) Indrwrk Ideal Lndry & Dry Clnrs
- Marvin emp NCSCo r910 N 4th
- Mary L Mrs sten Dist Atty U S Dept of Justice h315 Wrightsville av
(CP)
- Morris C (Kath) slsmn E A Rusher Co h113 Mercer av
- R E r County Home & Farm
- Richd (c; Martha) h23C Robt R Taylor Homes
- Robt K (Mary L) div mgr Sears Roebuck and Co h315 Wrightsville av
(CP)
- W D driver r113 Walnut
- Wallace (c; Mabel) lab h1113 N 10th
- Wm (c) lab NCSCo h818½ Green
- Weems Walter (c; Eliza) lab NCSCo h909 Dock
- Wm (c) pinstr Cape Fear Bowling Club
- Wehr Raymond H (Frances) USA r20 S 3d
- Weidner Clinton R (Merle) USA r405 S 4th
- Merle W clk NCSCo h405 S 4th
- Weil Alma E Mrs associate dir Jewish Welfare Board USO r112 N 5th av
- J Henry h21 S 6th
- Weinberg Louis E (Bertha; LaMode DeLuxe Shoppe) r Kures Beach NC
- Weindrop Hannah A Mrs slswn Holly Shop r1320 Castle
- Lee (Hannah) USA r1320 Castle
- Weinless David (Dorea) USA r415 S 19th
- Weir Ernest (Jermaine) USA r312 S 17th
- Ernest L (Germaine) USA r1405 Grace
- Hubert B (Dorothy) emp NCSCo r220 Kenwood av

ALBERT F. PERRY

INSURANCE — BONDS

230 Princess St.

Dial 4403

- Weisinger Calhoun clk ACLRR r408 Northern blvd
- Weiss Frank J (Louise) emp NCSCo r105 N MacMillan av RD 2 (WPk)
- Henry B pntr r1113 Market
- Jos (Connie) formn Pullman Co h2604 Princess St rd
- Welborn Walter (c; Maria) emp NCSCo h1104 S 7th
- Welch Alf F (Hazel J) emp NCSCo h710 Greenfield
- L Geo (Myrtle A) emp NCSCo h314 Orange
- Thos P electn NCSCo r124 Colonial dr
- W F emp NCSCo r Shipyard Trailer Camp
- Wm emp NCSCo r31 S Front 2d fl
- Wilson I Rev (c; Veta) h17A Robt R Taylor Homes
- Wilson Q Rev (c; Veta) h17A Robt R Taylor Homes
- Weldin Thos Lieut USA r1820 Chestnut
- Welker Laura E Mrs nurse 807 Ann r do
- Welles Alice r805 S 2d
- Eliz r805 S 2d
- Eug electn NCSCo r805 S 2d
- I Bertha (wid John) h805 S 2d
- Wellott Lois A Mrs emp County War Price & Rationing Bd
- Wells Alex (Elma) h303 Mercer av
- Alton (c) lab r613 N 6th
- Annie M (c) dom r613 N 6th
- B Lee slsmn Belk-Williams Co r611 Orange
- Buck fctywr r1003 Cowan
- C V driver r113 Walnut
- Chancy (c) lab r514 Walnut
- Clifton (c; Queenie) lab North-Smith Coal Co r513 Harnett
- Donnie (wid Dana F) r308 Castle
- Dora G (wid Alex W) r Harper M O'Sullivan
- Dorothy sten ACLRR r418 S 3d
- Earl J USN r17G Chas T Nesbitt Cts

**NORRIS'
NEWS
STAND**

**C. L. NORRIS
Prop.**

Complete Line of

**Magazines
Newspapers
and
Express
Money Orders
Tobacco
Cigars
Cigarettes
and
Soft Drinks**

104

RED CROSS

Tel. 7462

**Serving
The South
For Over**

75 Years

**HONNET
1867 - CO.**

14 No. Front — Tel. 2-3736

**Jewelers
Silversmiths
Repairers**

F. E. LIVINGSTON & CO.

**REAL ESTATE
RENTS** **INSURANCE
FIRE—CASUALTY**

240 Princess St.

Phone 6047

WELLS

- Edgar R (Nannie H) asst storekpr ACLRR h1727 Orange
- Edith C Mrs tech r414½ Walnut
- Elsie (c) dom r514 Walnut
- Edw G (Katie L) gro 822 S 6th h202 Dawson
- Edwin F (Jeannette) supvr NCSCo h153 Woodlawn av
- Eliz (c) dom r3 Collier al
- Eloise nurse Jas Walker Mem Hosp r do
- Ernest J (c; Nofey) lab NCSCo r619 S 12th
- Ervin L (Louise) city firemn r908 N 3d
- Eug (c) lab r818 N 3d
- Eug C emp NCSCo r Shipyard Trailer Camp
- Fulton emp NCSCo r122 S 8th
- Gladys E Mrs bus opr TWPCo r505 Walnut
- Harold W (Lula M; Harold W Wells & Son) h204 N 16th
- Harold W Lieut USA r1706 Ann
- Harold W jr (Laura F; Harold W Wells & Son) and notary r204 Country Club blvd

WELLS HAROLD W & SON

Owners

**HAROLD W WELLS
HAROLD W WELLS JR
GENERAL INSURANCE
BONDS**

226 Princess, Tel 2-3746

(For further information see page 51 Buyers' Guide and right side lines)

- Hattie (c) dom h103 N 12th
- Helen (c) h613 N 6th
- Herbert (Lorraine) emp NCSCo h18 Court V (LV)
- J H emp NCSCo r Shipyard Trailer Camp
- J V emp NCSCo r Shipyard Trailer Camp



**Sales
Service**

Batson Motor Co.

1102 MARKET TEL. 4545



- J W checker Cape Fear Lbr Co
- Jack (c; Ella L) lab NCSCo r1012 N 5th av
- Jas D USCG r136 Morningside dr
- Jas L emp NCSCo r901 S 5th av
- Jas L (Louise A) asst frt traffic mgr ACLRR h302 S 3d
- Jay F (Eliz) gro 901 S 5th av h do
- Jean ofc wkr NCSCo r418 S 3d
- John (c; Louise) lab NCSCo h602 McIver la
- John (c) lab r1021 Hall
- John D (Viola G) driver City St Dept h17G Chas T Nesbitt Cts
- John D jr USN r17G Chas T Nesbitt Cts
- John G (Jewell A) electr NCSCo h4 Court T (LV)
- Jos A (Mildred T) eng NCSCo h136 Morningside dr
- Jos R (Eliz E) asst mgr J C Penney Co r3 N Washington (SPk)
- Jos U (Arline G) frt NCSCo h17 Court E (LV)
- Lena (c) h514 Walnut
- Leola (c) prsr Snow White Lndry h717 Wright
- LeRoy emp Rose Ice & Coal Co r6 S 12th
- Lorraine Mrs ofc wkr City Lndry Co h18 Court V (LV)
- Louise A clk TWPCo r302 S 3d
- Lucian W slsmn Belk-Williams Co r506 Grace
- Lue J (wid White M) r917 S 4th
- Mack C (Margie) USA h22½ S Front
- Margie clk F W Woolworth Co h22½ S Front
- Max E (Mamie L) formn ACLRR r15 S 5th av
- Molsie (c) dom r613 N 6th
- Norman (Ruth W) emp ACLRR r Reuben J Horrell
- R Morgan (wid Herbert E) bdg 502 Central blvd h do
- Ragan (Lucy) emp NCSCo h10 West dr (LV)



SNEEDEN-YORK CO.
REFRIGERATION—AIR CONDITIONING
ATHLETIC SUPPLIES

115 MARKET

TEL. 9761



**David
Jacobi
Supply
Co.**



**Paints
Hardware
Paper
Products
Hotel
Supplies
Rope**

• 101
S. FRONT
Tel.
9451



**FARRAR
TRANSFER
& STORAGE
WAREHOUSE**

*Fireproof
Warehouse*

Household Goods
Merchandise
STORAGE

Local and Long
Distance
MOVING

Agent:
**ALLIED VAN
LINES**

1121
S. FRONT ST.

Tel. 5317

The Wilmington Savings & Trust Company

Member Federal Reserve System and Federal Deposit Insurance Corp.

Capital, \$300,000.00

Surplus, \$600,000.00

EDWARD C. CRAFT

Member of
American
Institute of
Accountants

North Carolina
Asso. of C.P.A.'s

Certified Public Account- ant

Audits
Systems
Tax Service

22-23 Trust
Bldg.

Phone
5587

P. O. Box 552

WELLS

- Roy driver Rose Ice & Coal Co
- Rupert C (Dora) wldr NCSCo r609 Meares rd RD 2 (I)
- Sarah (c) maid h1018 Strauss al
- Stacey A (Virginia; White House Cafe) r1001 S 5th av
- T W r County Home & Farm
- Vernell opr SBT&TCo r901 S 5th av
- Viola smstrs Southland Mfg Co
- Virginia cash White House Cafe r1001 S 5th av
- W Louis (Cath; White House Cafe) h11F Chas T Nesbitt Cts
- Walter (c) r219 S 13th
- Walter A (Louise P) ofc mgr Allen Ewing & Co h1706 Ann
- Wm (c; Eliza) lab NCSCo r812 Queen
- Wm C (Beulah M) USA r820 Chestnut
- Zeb R (Mary B) clk h1018 Cowan
- Welsh Edna P (wid Edw A) r188 Lake Forest pkwy (LF)
- Kenneth G (Willema M) wldr NCSCo h18 N Jackson
- Wilford J (Gladys M) ship ftr NCSCo h15 Court W (LV)
- Wenbergs Albert L (Ruth D; Wenbergs Barber Shop) h511 Nun
- Bros (John W and Earl S Wenberg) auto reprs 224 N 3d
- Earl S (Elneada; Wenberg Bros) h208 Borden av (B)
- Gladys L clk U S War Dept Eng r422 S 3d apt 4
- Helen bkpr Wenberg Bros r422 S 3d apt 4
- Jas O r422 S 3d apt 4
- John W (Julia; Wenberg Bros) h136 Colonial dr (FH)
- Julius E (Fannie; Shell Saffi Serv Co) h138 Colonial dr (FH)
- Wenbergs Barber Shop (Albert L Wenberg) 5 N 2d
- Wendle Hugh M Lieut (Mary J) USA r208 S 3d
- Wendorf Michl USA r1619 Princess
- Wendt W H meter inspr City Protective Inspection r Greenville Sound
- Wenent Jos (Daisy) emp NCSCo h113 Henry

H. F. Wilder Real Estate Agency Sales — Rentals

207 Princess

Tel. 4932

HANOVER

Building & Loan Association
Series—January, April, July, October

3% PAID ON SAVINGS

207 Princess

Tel. 4932

- Wensell Robt USN r1904 Princess
- Wentz Harry C (Lena) wldr NCSCo h2109 N Park rd (PP)
- Wm customer eng Internatl Business Machine Corp r319 Chestnut
 - Werner Paul E Major (Jane) USA r219 Country Club blvd (W)
 - Wertheimer Bag Co Stuart L Marbury mgr mfrs 103 Hanover
 - Weschler Harry (Marian) USA r201 N 11th
 - Wescott Marshall (Alice O) slsmn J W Murchison Co h221 Wrightsville av (CP)
 - Wescott Chester C (Louise J) supt Wertheimer Bag Co h2002 Klein rd (PP)
 - Geo (Belle) h Corbett's Hill RD 1
 - Wesley Allen estimator r3 Northern blvd (SPk)
 - John (c; Mary) hlpr NCSCo r715 Nixon
 - John (c) lab r1017 N 6th
 - Memorial Methodist Church Rev Edgar W Downum pastor 201 S 3d RD 2 (WPK)
 - Mildred L (c) instr Community Hosp r501 S 11th
 - Wesleyan Methodist Church Rev Saml T Bayse pastor 1701 (1801) Castle
 - Wessel Mabel H tchr h116 S 16th
 - Wessel Albert C asst civ eng ACLR r2402 Market
 - Christopher E (Ethel M) eng Stone Towing Line h1117 Market
 - Conrad B (Christina S) h222 N 4th
 - Conrad B (Harriet S) layoff hd NCSCo h209 N 14th
 - E A r YMCA
 - John C (Isabel S) phys in chg Wmtn Red Cross Sanitorium h1501 Mar-
ket
 - John C jr (Jean H) lawyer and notary 209 N Front R509 and judge City
Juvenile Court h10 N 15th
 - Lena S (wid Albert) h617 Chestnut
 - Luther hsemn Wmtn Red Cross Sanitorium r do

Pickard's

Fishing
Tackle

Sporting
Goods

Johnson
Outboard
Motors

Bicycles



209

Market St.

PHONE

2-3224

WILL
REHDER
FLORIST

CUT FLOWERS
FUNERAL DESIGNS
Flowers-by-Willie

"Say It With Flowers"

121 N. FRONT - TEL. 9649

White's

PASTEURIZED
DAIRY PRODUCTS

QUALITY YOU CAN
TASTE
PHONE 6681

WESSELL

- Mabel H tchr Chestnut St Sch h1116 S 16th
- Metile (wid Albert C) r2402 Market
- Wm E (Ethel S) dept supt Swift & Co Fertilizer Wks h609 Chestnut
- Wesson Claude (Frances) USA r113 S 2d
- West Annie (c) maid r612 McRae
- Betsy W tchr Hemenway Sch r310½ Chestnut
- Billie M clk r212 S 8th
- Bonnie M asst cash Belk-Williams Co r14 Wrightsville av (CP)
- C R emp NCSCo r Shipyard Trailer Camp
- Chas H (Lottie W) cir mgr Wmtn Post h212 S 8th
- Chas H jr (Mildred W) emp NCSCo r212 S 8th
- Della W (wid Matthew O) h es Washington Is South Carolina av (SH)
- E G emp NCSCo r513 N 3d
- Earl (Lucille) supt Johnson Cotton Co h ws N 4th 3 n Hilton
- Edith B Mrs tchr Lake Forest Sch h516 Princess
- Edwin L (Opal) emp NCSCo h2113 Barnett av (CP)
- Floyd driver r402 N 4th
- Freeman (Cath) flagmn ACLRR r804 Dock
- Geo H (Mabel U) vocational dir New Hanover High Sch r1605 Princess
- Geo P (Nora) shop asst Spofford Mills h6 Spofford Mills Village
- Grace appr NCSCo r6 Spofford Mills Village
- H Clyde (Eliz P) projectionist Carolina Theatre h1510 Orange
- Helen Mrs slswn R Heman Williams r410 Walnut
- J Arth (Laura L) 1st asst chf City Fire Dept h303 Wrightsville av (CP)
- J Kenneth (Edith B) clk ACLRR h516 Princess
- J T (Helen) slswn r410 Walnut
- Jack P wldr NCSCo r212 S 8th

AIR-CONDITIONED	HOTEL CAPE FEAR	RATES
COFFEE SHOP		REASONABLE
MODERN		FIREPROOF
CONNECTING		ON U. S. HWYS.
GARAGE		# 17,74,76,117
CHESTNUT and 2d STREETS		

- Jas A student r303 Wrightsville av (CP)
- Jas T slswn J W Jackson Beverage Co r201 Red Cross
- Jean nurse Jas Walker Mem Hosp r212 S 8th
- Jessie M (c) maid r213 Kendall av
- John (c) lab NCSCo r1020 Hall
- John B (c) crater Wmtn Coca-Cola Btlg Wks h1020 Hall
- John W (c) hlpr Wmtn Coca-Cola Btlg Wks r1020 Hall
- Josephus (c; Katie) hlpr NCSCo h720 S 9th
- Kath D Mrs tel opr Belk-Williams Co r804 Dock
- Lewis J (Bruce) wldr NCSCo h320 Church
- Love E (Mary E) wldr NCSCo r208 Church
- M Aline nurse 1007 Market h do
- Mabel U Mrs tchr New Hanover High Sch r1605 Princess
- Mamie B Mrs clk Cross Seed Co r208 Church
- Margt slswn X Dept Store
- Matthew O jr r Mrs Della W West
- Maude (wid Jas W) r311 S Front
- Mildred W Mrs tel opr TWPCo r212 S 8th
- Myrtle (c) dom r512 Walnut
- Neil F h208 Church
- Otis (Ludie) emp NCSCo h620½ Castle
- Percy C (Ray) sec-treas Spofford Mills h213 Brookwood av
- R C emp NCSCo r513 N 3d
- Robt B Lieut (Betty) USA r1916 Church
- Roosevelt (c) lab Wmtn Coca-Cola Btlg Wks r804 Campbell
- Roy V msngr US War Dept Eng r312 N 2d
- Stella F (wid Chas H) h208 Church
- Thos E wldr NCSCo r311 S Front
- Vance H emp NCSCo r Shipyard Trailer Camp

**McKee
BROS.
ICE
&
COAL CO.**

TEL.

6327

**RED-ASH
COAL
For a
HOT
FIRE**

710 Castle

and

601 Greenfield

307-309 North Front St.

— Tel. 6626 —

Wilmington, N. C.

**SEARS,
ROEBUCK
AND
CO.**

LESLIE R. HUMMELL

Representing

INSURANCE

**AETNA LIFE — NATIONAL LIFE
PRUDENTIAL INS. CO. of AMERICA**

Also Rep. Large Reliable Stock Companies For Fire and General Insurance
232 PRINCESS PHONE 6118

PRINTING RULING
JACKSON & BELL Co.
 BINDING
 105-109 N. SECOND ST. PHONE 5817

WEST VIRGINIA PULP & PAPER CO, Wm L Foster Field Mgr, Marie Eiden Office Mgr, Mrs Book and Kraft Paper, Office 3-4 Masonic Temple Bldg 15 N Front, Tel 5172

- W C emp NCSCo r617 Princess
- Wallace I tchr r212 S 8th
- Wallace J (Annabelle) cond ACLRR h310½ Chestnut
- Wilbur (Evelyn C) policemn h408½ Castle
- Wm L (Cary; The Franklin) h202 N 3d
- Wm W (Elma) ship ftr NCSCo r408 S 5th av
- Westall Jack wldr NCSCo r309 N 5th
- Westberry Isabel Y Mrs r417 Chestnut
- Westbrook Arnold P clk ACLRR r506 Grace

WESTBROOK-BROWN MOTOR CO (J Arth Brown, D Geo Westbrook), Chrysler and Plymouth Cars, Sales and Service, 111-113 N 2d, Tel 5874
 (For further information see page 9 Buyers' Guide)

- Carl clk r611 Walnut
- Chas W (c) gro 1001 Castle h do
- D Carlyle r1215 Market
- D Geo (Lena F; Westbrook-Brown Motor Co) h1215 Market
- Doris sten r611 Walnut
- E Marion (Betty H) asst supt relief dept ACLRR h1901 Chestnut
- E Marion jr USA r1901 Chestnut
- Eleanor H clk US War Dept Eng r RD 1
- Geo B USN r10 N 9th
- J Wm (Beulah C) trainmn ACLRR h10 N 9th
- J Wm jr USA r10 N 9th

THE Jewel Box
 YOUR FRIENDLY CREDIT JEWELERS INC.
 109 N. FRONT STREET

- Jackson V (Dorothy L) mech Champion Compress & Wmery Co h221 Montgomery av
- John A (Helen E) supvr h14 Jackson dr (LF)

WESTBROOK LENA F MRS, Florist, Flowers For All Occasions, 1215 Market, Tel 4968, r do (For further information see page 36 Buyers' Guide)

- Louise ship clk Southland Mfg Co
- Myrtle M (wid D O) h611 Walnut
- Norwood S (Emily B) draw bridge opr h620 Chestnut
- Shepard A (Lucille M) clk ACLRR h1113 Cowan
- Victor H (Marie) firemn h13B Chas T Nesbitt Cts
- Wester Maurice E (Carrie L) clk US War Dept h2012 Klein rd (PP)
- Spencer F mgr Carolina Theatre r1725½ Carolina av
- Westerman Allen F ofc mgr Farrar Transfer & Stge Whse h112 Castle
- Jas H clk ACLRR r112 Castle

WESTERN UNION TELEGRAPH CO, A R Gallup Mgr, 237 N Front, Tel 7733

- Westley Jesse J (c) driver Springer Coal Co
- Weston J D emp NCSCo r Shipyard Trailer Camp
- Norwood (c) ydmn r111 Kendall av
- Susie (c) maid h2L Robt R Taylor Homes
- Wetherbee Louis (Marion) USA r112 Hydrangea pl (O)
- Marian B B Mrs clk ACLRR r112 Hydrangea pl (O)
- Wethington Cecil F (Oletha O) clk US War Dept Eng h311 Castle
- Wettig Harry (Vina H) slsmn Jackson & Bell Co h1404 S 4th
- Harry jr clk ACLRR r1404 S 4th
- Jeanette opr SBT&TCo r1404 S 4th
- M Frances clk NCSCo r1404 S 4th
- Wexler Fred K (Mona) swtchmn h2301 Ann

The Insured Peoples Building & Loan ASSOCIATION
 Wm. M. Hill, Sec. Low Cost Real Estate Loans
 112 PRINCESS TELS. 2-3371, 2-3372



Finkelstein's

- Diamonds
- Watches
- Jewelry

CLOTHING
SPORTS
WEAR

Work Clothes
Uniforms and
Equipment

6 - 8
S. Front

TEL.

5662

H. G. Latimer & Son

Wallace Bldg.
Phone 2-3856

Insurance

Sound
Protection

PROMPT
SERVICE

Substantial
Savings on Premiums
for
Desirable
Risks

DIAL 4954

Pender COMPANY
FURNITURE
HOMEMAKERS
ASSISTANT

28 SOUTH FRONT ST.
 WILMINGTON, N.C.

- Weyers Chris (Rleda) h es Bonham av RD 2 1 n Meares rd (A)
 —H h es Bonham av RD 2 2 n Meares rd (A)
 —Jos H hlpr Taylor-Colquitt Co Winter Park
 Whack Eva (c) emp Sou Box & Lbr Co r520½ Anderson
 —Fannie (c) maid Wmtn Hotel r518 N 10th
 —John (c; Eva) lab NCSCo r520½ Anderson
 Whalen Jas J (Alice L'H) USA r414 Chestnut
 Whaley Benj S (Eliz S) frt and pass agt Seaboard Ry h1916 Market
 Wheaton Steph R (Inez) emp NCSCo h6 Summit Walk (GT)
 Wheatley Jack (Rosalee S) USA r505 Northern blvd (SPK)
 —Lee emp NCSCo r315 Chestnut
 —Saml D (Isabelle) emp ACLRR r212 Kenwood av
 —Sidney E mgr Rholey Tailoring Co r27 S Front
 Whedbee Wm L regional mgr US Home Owners Loan Corp r1 Hydrangea
 pl (O)
 Wheeler Alton L (Rubie M) driver City St Dept r905 S 2d
 —Andrew (c) r County Home & Farm
 —Benj emp NCSCo r712 N 3d
 —Dorothy clk Big Star Stores
 —Edna E usher Royal Theatre r607 Peachtree av (WPK)
 —Edw emp NCSCo r7 Court W (LV)
 —Emma E (wid J P) h2202 Gibson av (CP)
 —Erander (c; Wilhelmina) lab NCSCo r1110 Fanning
 —Flossie (c) Indry wkr r315 Anderson
 —Frances r607 Peachtree av (WPK)
 —Geo (Ladonia) pntr r207 Grace
 —Geo A (c; Janie) shoe repr 521 S 6th h501 S 7th

CHARLES S. LOWRIMORE

CERTIFIED PUBLIC ACCOUNTANT
TAX CONSULTANT

708 Murchison Bldg.

209 N. Front

Tel. 4421

- Geo A jr (c; Marjorie) emp NCSCo r501 S 7th
 —Geo H (Clara W) carp h607 Peachtree av (WPK)
 —Hazel (c) dom r710 Bladen
 —Jas (c; Frankie) lab NCSCo h907 S 13th
 —Jas P jr USN r2202 Gibson av (CP)
 —John (c; Edna) lab NCSCo r14 S Liberty ct (H)
 —Julia A (c) maid r818 Rankin
 —Laura J (c) furn rms 407 S 7th h do
 —Lucy J (c) h818 Rankin
 —Lula H h211 Walnut
 —Marjorie (c) nurse Gray's Clinic r501 S 7th
 —Mildred D Mrs bkpr W H McEachern's Sons r14 S 7th
 —Moses (c) rigger NCSCo r906 N 6th
 —Peter (Susan R) USA r1405 Grace
 —R W emp NCSCo r1205 S 4th
 —Ralph (c) lab r708 N 8th
 —Rufus H jr (Arlene H) USA h47 Lake Forest pkwy (LF)
 —Susan C clk WUTelCo r1405 Grace
 —T C mech r509 Market
 —Walter M project mgr r3 Northern blvd
 —Wm emp NCSCo r312 N 2d
 —Wm J (c; Martha) student r818 Rankin
 Whelpley Arth M interviewer NCSCo r Carolina Beach N C
 Whilden Ethel W Mrs opr Alida's Beauty Salon r Castle Hayne rd RD 1
 —Ferdinand waiter r713 Grace
 —Gerhardt J (Louise M) clk Little Grill h618 Grace
 —Jas student r618 Grace
 —Mamie J (wid Walter I) h713 Grace
 —Norman pntr r713 Grace
 Whipp Don B (Frances) lieut USA r708 Dock

T. W. WOOD and SONS

"Seedsmen Since 1879"

Seeds, Feeds, Bulbs, Plants, Fertilizers, Etc.

317-19 N. FRONT

TEL. 4620



*There's
 nothing
 like*

GAS

for

COOKING
REFRIGERATION
WATER
HEATING
HOUSE-
HEATING

TIDE
WATER
POWER
CO.

Tel. 4411

READ

STAR-NEWS

PAPERS

Morning

Evening

Sunday



McGRATH & CO.
MUSICAL INSTRUMENTS — PIANOS
RADIOS AND REPAIRS

Phone 2-3546

108 Market St.



CITY OPTICAL CO.

OPTICAL SUPREMACY

218 N. Front St.

Phone 7236

THOS. B. LILLY

Owner and
General Manager

Whisnant H P emp NCSCo r Shipyard Trailer Camp
—Paul emp NCSCo r Shipyard Trailer Camp
—Ray H guard NCSCo r American Legion Trailer Camp
—Toledo Mrs emp NCSCo r403 Noble av

Whitaker Carl (Lillie B) wldr NCSCo r1802 Carolina Beach rd (SPk)
—Chas (c; Alberta) ydmn h607 McCrea
—Chas J (c; Penny) h21 Mercer av
—David (c; Eliz) meat ctr r824 Wooster's al
—Ernest H (Valira T) USA h1012 Market
—Ernest H jr (Alma B) USA r1012 Market
—Ernest T (c; Viola) emp NCSCo h315 Pauline av
—Geo (c) r525 McCrea
—Gertrude (c) dom h824 Wooster's al
—Harriett M h207 Nun
—Hazel M sten US Employment Serv r903 Princess
—Jam (c) lab John C Leeuwenburg
—Jennie (c) cook h805 Gwynn
—Jesse (c) lab r420 Swann
—Raymond E (Janie) doffer Spofford Mills h64 Spofford Mills Village
—Robt C (c; Alberta P) janitor US War Dept Eng r21 Mercer av
—Robt C USN r1012 Market
—Roy L (Naomi B) burner NCSCo r1802 Carolina Beach rd (SPk)
—Thos (c; Viola) rigger NCSCo h918 N 7th
—Valira T Mrs furn rms 1012 Market h do
—Wm emp NCSCo r White House Hotel

White A Earl (Era S) burner NCSCo h915 Chestnut
—Abie (c) rigger NCSCo r1014 Fanning
—Abner G (Eliz K) chf bge clk ACLRR h1106 Grace

B.F. Goodrich
Silvertown Stores

14 NO. 3d

TEL. 7560

Switch To
Goodrich
1st in Rubber

- Tires
- Batteries
- Radios
- Bicycles

—Ada M (c) cook 323 S Front
—Albert (c) lab r810 N 3d
—Auen (c; Mary) lab NCSCo h712 S 13th
—Allen B Major (Eilene) USA r620 S Front
—Andrew (c; Gertrude) emp NCSCo h22G Robt R Taylor Homes
—Ann waiter r416 Grace apt 5
—Ann C student r1106 Grace
—Arth (c) hlpr NCSCo r412 Swann
—Arth (c) lab r701 Bladen
—Arth M Capt (Juanita S) USA h111 Lake Forest pkwy (LF)
—B F (Ruby) wldr NCSCo r1719 Carolina av
—Benj (c; Martha) hlpr h1006 N 5th av
—Penton G (Ina T) emp Sou Box & Lbr Co h25 N VanBuren (SPk)
—Bertie K Mrs smstrs Belk-Williams Co h417 S 6th
—Billy ship clk Southland Mfg Co
—Burnett W (Blanche B) chf law enforcement County ABC Bd h1908 Ann
—C Ellis (Nell M) h121 Forest Hills dr (FH)
—C H (c) emp Saunders Drug Store r22G Robt R Taylor Homes
—Caroline S h806 Market
—Carolyn r310 Hanover
—Cath M (wid J P) h1820 Carolina av
—Cecil (c; Willie) lab NCSCo r712 N 6th
—Cecil wldr NCSCo r319 Chestnut
—Chas (Roxy) emp NCSCo r203 Kidder
—Chas (c) lab r115 Dock
—Chas D (May) emp ACLRR h210 Audubon blvd (A)
—Chas M jr yeomn US Ofc of Naval Intelligence r420 Market apt 21
—Christine Mrs slswn Sears Roebuck and Co r102 Red Cross
—Christopher C (c) lab h826½ Fanning

FOY, ROE & CO.

“Dependable Outdoor Wear for Men”

9-11 NO. FRONT

TEL. 5923



The Morris Plan Bank

of Wilmington

"The Bank For The Individual"
SAVINGS AND LOANS

Member Federal Deposit Insurance Corporation

WHITE

- Clarrie D (Amma) janitor h102½ Queen
- Clarrie D jr r102½ Queen
- Cleveland (c) emp NCSCO r623 S 8th
- Clyde W (Grace S) hlpr ACLRR h1819 Carolina Beach rd (SPK)
- Cokley (c; Sarah) lab h1105½ Wood's al
- Cornelia (wid A B) r38 Spofford Mills Village
- D P mech r516 N 3d
- Daisy B sten ACLRR r417 S 6th
- David (c; Nellie O) ice puller h409 Wooster
- David T (Helen B) r Thos B White
- Dock R lab GHT&S Saw Mill r Shallotte N C
- Donald (c) hlpr Electric Cottling Co r1014 Dock
- Dorothy B Mrs clk U S War Dept Eng h213 Borden av
- Durwood R (Lola D) customer eng Internatl Business Machine Corp r620 Chestnut
- E L jr Lieut (Virginia C) USA r2215 Chestnut
- E Patricia sec to asst treas ACLRR r Thos B White
- Earl emp NCSCO r402½ N Front
- Edith H Mrs clk U S War Dept Eng r Mrs Isla E Hill
- Edwin B (Marie Y) dispr ACLRR h212 S 9th
- Elijah (c) rigger NCSCO 826½ Fanning
- Eliz (c) emp Sou Box & Lbr Co r203 King
- Eliz F sten ACLRR r RD 2 Audubon
- Ellen S Mrs sten ACLRR r Audubon N C
- Ellie B clk ACLRR h806 Market
- Elnoro (c) maid h1006 Hall
- Eloise (c) waiter r401 Haynes al

Goodyear

Tires

Radios

Auto Parts

Batteries

— CONVENIENT TERMS —

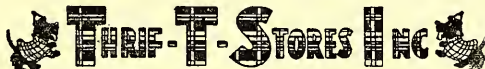

25 So. Front St.

Tel. 2-3972

Home

Furnishings

Gold Seal

Congoleum

Manhattan

Watches

WHITE ELVIE L (Rosa Mac F), Pres-Treas White Ice Cream & Milk Co Inc, and Mgr T S Southgate & Co Inc, h111 Mimosa pl (Oleander), Tel 7378

- Emanuel (c) lab h rear 624 N 4th
- Ephriam (c; Rachel) stvedore h616 Nixon
- Esther McC (wid Jas L) h302 Harnett
- Eug (c) Kath emp NCSCO r721 Swann
- Fairfield key puncher NCSCO r412 S 3d
- Fannie E (c) tchr h320 Anderson
- Forest M (Ruby C) formn NCSCO r1719 Carolina av
- Frank E marker NCSCO r26 Brookwood av
- Fred (c; Lue G) lab h515 N 2d
- Front Grill (John S Konetes) 113 N 3d
- Geo (c; Irene) lab NCSCO r608 Campbell
- Geo (c) lab r608 Campbell
- Geo P (Mary) bldg contr 514 S 2d h do
- Gilmer (Dorothy B) clk ACLRR h213 Borden av (B)
- Glenn N (Ruby) guard NCSCO r213 Queen
- Gratten emp NCSCO r Shipyard Trailer Camp
- Grover emp NCSCO r315 Chestnut
- H F & Co (H Fairfield White) food products 124 N Water
- H G slsmn r121 S 6th
- H Fairfield (Kath H; H F White & Co) h412 S 3d
- Helen (c) r606 Church
- Helen (c) Indrs h108 Mask's al
- Henrietta (c) h512½ N 6th
- Henry (c) lab Champion Compress & Whse Co r715 N 6th
- Herbert (c; Hattie) emp NCSCO r622 S 13th
- Herman (c) lab r108 Mask's al
- Hines (c; Alifair; Williamson & White Grocery) r7 Lincoln ct
- Hiram G mgr Central Barber Shop r12 N 6th

E. L. MATHEWS

Agent EQUITABLE LIFE

Fire — Accident and Health — Auto — Liability — Bonds

901 MURCHISON BLDG.

PHONE 7125

J. B. McCABE & CO.

W. C. Nichols,
C.P.A.

Certified Public Accountants

Murchison Building

PHONE 5151

THE BAXLEY COMPANY

(Spurgeon Baxley)

Direct-Mail and Newspaper Advertising

SEE US FOR
MIMEOGRAPH-
ING
MULTIGRAPH-
ING
ENGRAVING
LITHOGRAPH-
ING
ADVERTISING
SPECIALTIES
CALENDARS
IDENTIFICATION
BADGES
SOCIAL
SECURITY
CARDS
DECALCOMANIA
TRANSFERS

204 Willetts Bldg.
(118-122 Princess St.)

PHONE 6873

WMFD
YOUR
BLUE NETWORK
STATION
1400
ON YOUR DIAL

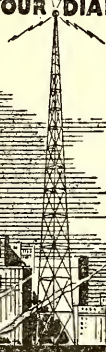

WILMINGTON
N. C.
TELEPHONE
4840

Efird's
DEPARTMENT STORE

All That's New and
Up-to-Date at prices
that will please you.

WHITE

- House Cafe (W Louis and Stacey Wells) es S Burnett blvd 10 s Southern blvd (SPK)
- House Hotel Roger M Chapman mgr es S Burnett blvd 12 s Southern blvd (SPK)
- I L carp r513 N 3d

WHITE ICE CREAM & MILK CO INC

Officers

ELVIE L WHITE, Pres-Treas
OGDEN O ALLSBROOK, Sec-Sls Mgr
Wrightsville Beach Hwy
and Belt Line RR
Dial 6681

(For further information see
page 26 Buyers' Guide and right
top lines and front cover)

- Irma (c) cook r108 Mask's al
- J B (c) pntr hlpr NCSCo r11 N 11th
- J Cecil (White's Amoco Serv) h1918 Woolcott av (CP)
- J Lowell (Ola R) genl supt teleg and mail traffic ACLRR h318 N 18th
- Jack hlpr Am Bakeries Co r164 Wrightsville rd
- Jas (c; Lillian) emp NCSCo r606 Church
- Jas B (Bessie) stockmn NCSCo h26 Brookwood av
- Jas C (Clarissa F) clk ACLRR r413 N 5th av
- Jas D ftr NCSCo r102½ Queen
- Jas P (c) emp NCSCo r407 S 7th
- John (c) lab NCSCo r11 N 11th
- John B (Kath J) emp NCSCo h7 Court S (LV)
- John W Lieut (Marion E) USA r1702 Chestnut

CAROLYN E. DUFFY

DISTRICT REPRESENTATIVE

THE MUTUAL LIFE INSURANCE CO.

OF NEW YORK

309 Murchison Bldg.

Phone 9723

- Jos (c) clk r1112½ N 2d
- Jos (c) lab NCSCo r616 N 8th
- Jos B (c; Lula) lab NCSCo h1404 Dawson
- Jos L (Bertha E) rate clk ACLRR h712 Orange
- Josephine (c) r1405 Church
- Julius O (Nellie M) plmbr NCSCo h152 Colonial Village
- Lance (c) emp NCSCo r420 S 7th
- Leo carp r917 N 4th
- Leroy (c; Alice) lab r1219 Wooster
- Lessie L (c) cook h1405 Church
- Letha Mrs rep Sou Bell Tel & Teleg Co r Leland N C
- Louis J (Louise) ship ftr NCSCo r415 S 4th
- Lorene (c) dom r712 N 6th
- Louis J (Letha H) clk ACLRR r1820 Carolina av
- Lucilla B dir religious education Ch of the Covenant r520 Orange
- Luther carp r308 Grace
- M Judson (Stella H) supvr erection dept NCSCo h1818 Chestnut
- Malissa (c) prsr r907 Green
- Mamie (c) indrywkr Ideal Lndry & Dry Clnrs r713 Anderson
- Margt sten NCSCo r216 N 7th
- Margt A Mrs clk ACLRR r1301 Princess
- Margt L clk NCSCo h216 N 7th
- Marie Y Mrs buyer Belk-Williams Co h212 S 9th
- Marinda B Mrs slswm McLellan Stores Co r312 Meares
- Marion E Mrs ofc sec Bailey Theatre r1702 Chestnut
- Mattie L (c) emp Sou Box & Lbr Co r818 Bladen
- McKinley (c) lab Champion Compress & Whse Co r904 N 6th
- Mildred (c) maid h106 (110) Jessamine av
- Moses (c) lab NCSCo r907 Green
- Nina N Mrs bkpr Clark's Credit Clothiers h213 Orange
- Olin desk asst YMCA r1820 Carolina av

IDEAL
PLUMBING
CO.

Plumbing and
Heating
Contractors

Oil Burners

Repair Work
a Specialty

Day and
Night
Service

Tels.

Office 7292
Res. 7450

126
S. FRONT

Sunshine Laundry
ESTABLISHED 1922
LET A LITTLE SUNSHINE IN

Wilmington Beverage Co.



Sun-Crest Orange
Sunny Isles Pineapple Soda

NuGrape

Castle Hayne Road Phone 6629

WHITE

- Paul B (Jean M) supvr NCSCo h1125 S 8th
- Paul J (Marinda B) electn NCSCo h312 Meares
- Peter (c) lab h818 Bladen
- Prince (c; Mamie) car washer r713 Anderson
- R H emp NCSCo r White House Hotel
- R L emp NCSCo r Shipyard Trailer Camp
- Rex H jr Capt (Nancy J) USA r23 U S Hwy No 76
- Richd (c) lab NCSCo r718 Dickinson
- Robt (c) emp Sou Box & Lbr Co r506 N 17th
- Robt (c; Bessie) hlpr r1014 N 2d
- Robt (c) lab NCSCo r821 Fanning
- Robt (c; Evelyn) lab h1003 Fanning
- Robt Lieut (Margt) USA r1301 Princess
- Robt tmkpr NCSCo r14 Jefferson (SPk)
- Robt (Gladys) r3000 Market
- Robt H (c; Mamie H) carrier PO h316 Anderson
- Robt H lding mn NCSCo r311 S Front
- Robt M (Edith T) eng U S War Dept Eng r509 Orange
- Roberta D (c) r316 N 6th
- Rosa (c) h910 Green
- Rose Sweet Shop (Peter J Barkas) 1222 Princess
- Roy A (Thelma B) cash Swift & Co r2111 Park rd (PP)
- Ruby C Mrs sten Wmtn Prtg Co r1719 Carolina av
- Ruth clk r712 Orange
- Ruth L student r712 Orange
- Saml emp NCSCo r211 Orange
- Saml (c; Fannie) emp NCSCo h609½ Red Cross
- Saml emp Southside Drug Co
- Saml S (Bertie K) gro h417 S 6th

Yellow Cabs



Low Rates

U-Drive-It-Cars

2-3322

- Sarah (c) emp Sou Box & Lbr Co r1105½ Wood's al
- Sturgis (Janith J) h5 Slocum dr
- Sylvester R (c; Lucy) h123 S 10th
- Thelma (c) hlpr h1006 S 9th
- Thelma B Mrs cash Sou-Dixie Life Ins Co r2111 Park rd
- Theo A (Annie B) wldr NCSCo h517 Chestnut
- Thos (c) lab r108 Mask's al
- Thos B (Edith H) USA h ss Wrightsville tpk RD 2 5 e Floral pkwy (A)
- Ule A (Julia) coordinator New Hanover High Sch r104 S 4th
- Walter (c; Minnie) hlpr NCSCo h721 Swann
- Walter H (Louanna R) automotive mech U S War Dept Eng r DR 1 Castle Hayne rd
- Wilbur W (Rosalie T) gro 520 (2) Church r506 S 6th
- Wm (c) driller NCSCo r910 N 5th av
- Wm (c) emp NCSCo r714 Queen
- Wm (c; Mary) lab NCSCo h1109 S 13th
- Wm E (Ruby M) mech Batson Motor Co r417 S 6th
- Wm E plmbr NCSCo r108 S Monroe (SPk)
- Wm H (c; Green Lantern Tavern) h608 Campbell
- Wm N (May E) supvr NCSCo h16 Terrace Walk (GT)
- Wingate K (Nonie) sweeper Spofford Mills h150 Spofford Mills Village
- Winifred M wrapper Am Bakeries Co r RD 1 Leland N C
- Winters (c) ydmn r1022 Dock
- White's Amoco Service (J Cecil White) 401 N 3d
- Whiteford Jacob C controller County Defense Council h105 (117) Colonial dr (FH)
- Whitefield Jas (c) cook r312 McRae
- Whitehead Alice B Mrs mgr Boatwright Ins Agcy r401 S 3d
- Allen H (Alice B) ofc wkr r401 S 3d

Dixie Cafe and Grill

Oldest and Best in Town

AIR CONDITIONED

115-117 PRINCESS

TEL. 9177

"DON'T
PREACH,
BUT
SAVE
SOLES"

SMITH'S
SHOE
REPAIR

PHONE
4395

127
PRINCESS

Harold
W.
Wells
& Son

Insurance

Bonds

226
Princess
St.

PHONE

2-3746

DRINK



in
Bottles

PLATE ICE CO.

Pure
Crystal
ICE

"Ask Those
Who Use It"

1705

N. 4th St.

Phone
2-3328

SALES LOANS

WILLETTS REALTY CO.

DIAL 5233

REALTORS

RENTALS 124 PRINCESS

WHITEHEAD

- Anne Douglas ofc sec Sears Roebuck and Co h116 N 3d apt 2
- Chas L (Cora W) elec phonographs 1205 Market h do
- Ellen H sec Dr John E Evans r202 N 15th
- Hazel D slswn Sears Roebuck and Co r116 N 3d apt 2
- Lila L (wid Wm G) h401 S 3d
- Thos (c) lab NCSCo r810 Russell's al
- Warren S (wid YWW) furn rms 212 Orange h do
- Whitehurst Annie B (wid Chas T) h511 Bladen
- Chas E driver r511 Bladen
- Clifton S emp NCSCo r4 Court C (LV)
- Isabel tchr Tileston Sch r107 S 4th
- Margt E typist County War Price & Rationing Bd r Kerr av RD 3
- Mary J (c) nurse r517 McCrae
- Mary M (c) h517 McCrae
- Whitener Henry burner NCSCo r310 N 5th av
- Whiters Burnette (c) student r1113 West av
- Dora (c) cook r1106 Dock
- Dora (c) h1106 Dock
- Saml (c; Sylvia) lab NCSCo h1113 West av
- Sarah (c) maild r1106 Dock
- Whitesell M L emp NCSCo r Shipyard Trailer Camp
- Whiteselle Leonard emp NCSCo r3 Court Q (LV)
- Whitesides Eliz P Mrs tchr Winter Park Sch r Wrightsville Beach N C
- Whitfield Allie M (wid Jas M) dance instr h508 Market
- Annie (c) maid r607 Dickinson
- Carl E (Myrale R) patrolmn State Hwy Patrol r1416 Dock
- Christine nurse Jas Walker Mem Hosp r do
- Ernest (c; Gladys) porter ACLRR r1308 N 6th



Andrews Mortuary

Established 1850

419 North Third at Red Cross—Tel. 5075

- Elmer S emp NCSCo r12 Summit Walk (GT)
- Estelle (c) hlpr Victoria Bar & Grill r616 S 9th
- Frank E (c; Mary E) emp h1016 Miller
- Jas Herman (c; Margt) hlpr Wmtn Coca-Cola Btlg Wks h1212 Dock
- Jas (c; Leitha) constr wkr r706 Swann
- Jas (c; Anna W) lab U S War Dept Eng h611 Woods
- Jas (c) porter New Hanover High Sch Cafeteria
- Mildred clk NCSCo 412 S 18th
- Nannie R nurse Jas Walker Mem Hosp r do
- Sadie L deputy collr r213 N 23d
- Wm (c) lab r911 Wooster
- Wm (c) rigger NCSCo r616 S 9th
- Whitley A F clk r120 Red Cross
- Chas (c; Mary) lab h1D Robt R Taylor Homes
- Emma J Mrs r322 N 3d
- Eug (c; Jessie D) frt caller ACLRR h614 Wooster
- Foster clk Big Star Stores
- Fredk L (Ida M) wldr NCSCo h16D Chas T Nesbitt Cts
- Geo B emp NCSCo r417 Chestnut
- Geo W wldr NCSCo r202 Nun
- Herman E (Eoline B) slswn h1617 Grace
- Hugh D (Mary E) emp NCSCo h9 Court K (LV)
- Jos L (Lela S) driver h13 N Burnett blvd (SPK)
- Lee burner NCSCo r206 N 6th
- Lloyd r322 N 3d
- Robt (Mae) emp NCSCo r719 N 3d
- Simon S (Esther M) pimbr NCSCo r4 N Jackson (SPK)
- T B emp NCSCo r Shipyard Trailer Camp
- Thermon emp NCSCo r513 S Front
- Walter O (City Barber Shop) r25 Market
- Whitlock Ori O (Ethel H; Freeman Shoe Co) h101 Live Oak pkwy (O)

PAINT
Builders'
Supplies

STANDARD
Paint & Hardware Co. Inc.

GLASS
Mirrors
Wallpaper

21 MARKET TEL. 9581

10
N. Front
St.

Kingoff's
WILMINGTON'S LEADING JEWELERS

Tel.
5219

- Whitman Donald M (Evelyn C) USA h37 Lee dr (LF)
 —Elbert M (Jennie) emp NCSCo h206 Pinecrest pkwy (GT)
 —Ollie P Mrs (Sunshine Beauty Shop) h815 Chestnut
 —Perry J (Ollie P) appr Wmtn Star-News h815 Chestnut
 —Sue clk Saunders Drug Store r508 S 4th
 Whitmire O L pntr r215 Walnut
 Whitmore Geo (c; Lena) lab NCSCo h520 N 7th
 —J Harry Rev (Kate S) pastor Ch of the Covenant h1416 Market
 —Nan P clk NCSCo r18 N Burnett blvd (SPk)
 Whitney Alf L (Helen E) capt USA h217 Lake Forest pkwy (LF)
 —Annie McL r224 N 7th
 —Florence H r224 N 7th
 —Maie agt r224 N 7th
 —Wm A watch repr 224 N 7th h do
 —Willie C r625 S 2d
 Whitson Etheline C Mrs slswn Belk-Williams Co r2102 Princess St rd
 —Lucille M clk ACLRR r2102 Princess St rd
 Whitt Carol mach NCSCo r109 Central blvd (SPk)
 —Hardy mach NCSCo r109 Central blvd (SPk)
 —Merritt ship wright NCSCo r109 Central blvd (SPk)
 Whittaker Mary M clk ACLRR r Winnahow N C
 Whitted Duncan C (Charlotte M) h206 S 6th
 —Jos W tchr r206 S 6th
 —Lizzie (c) r1006 N 6th
 —Mary H Mrs tchr Tileston Sch r206 S 6th
 —Ozie (c; Moley) lab NCSCo h1319 Glenn
 Whittington Frank (c) crane opr NCSCo r9 N 12th
 —Vernon emp NCSCo r1117 S 7th
 Whitton Thos J (Martha D) sec ACLRR h810 Market apt 2

Berger's Department Store

"CHARGE IT"

709 N. 4th ST. ● Quality Merchandise For the Family ● TEL. 9647

- Whitty Chas H (c; Carrie) butler h706 S 7th
 Whitworth Boyne wldr NCSCo r1009 Market
 —Gertrude clk Fleet C Hilburn
 —Jas wldr NCSCo r1009 Market
 —Lawrence electn NCSCo r1009 Market
 Whrin Preston (c) emp NCSCo r418 N 13th
 Wicker Mildred P Mrs sten Hyman Sup Co h311½ Market
 —Robt (Mildred B) lieut USA h311½ Market
 —Thos emp NCSCo r813 N 3d
 Wickliffe Thos B (Agnes L) store kpr NCSCo h1009 Market
 Widder Blaine E archt ACLRR h422 S 3d apt H
 Widdifield Bramum M (Willie) emp NCSCo h2014 Brandon rd (PP)
 —Irene emp NCSCo r2014 Brandon rd (PP)
 Widenhouse Bruce A (Grace E) supvr NCSCo h21 Court P (LV)
 —Nora W (wid Thos M; Tarrymore Inn) h322 N 3d
 Wierse Henry P (Bertha L) supvr NCSCo h13 S Washington (SPk)
 —J Henry (Annie W) formn Wmtn Prtg Co h105 Southern blvd (SPk)
 Wiess Berta slswn Wahl's r2107 Brandon rd
 Wigg Jo J Mrs clk Va-Carolina Chemical Corp h235 Kenwood av
 —Saml P (Jo J) emp ACLRR h235 Kenwood av
 Wiggins A R emp NCSCo r Sunset Lodge
 —Bessie L (wid Octave A) priv sec to genl atty ACLRR h5 Northern blvd (SPk)
 —J H r1608 Dock
 —Marvin R (Sarah B) printer Wmtn Star-News h ns Masonboro rd (WPk)
 S es Shanberry av (WPk)
 —Mary D (wid John M) r223 S 5th av
 —Odell (c; Inez) emp NCSCo h616½ S 7th
 —Sarah B Mrs clk MacMillan & Cameron Co r Marvin R Wiggins
 —W Rexford (Lillie M) bus opr TWPCo h721 S 6th

The SALVATION ARMY
 Welfare—Character Building
 Evangelism



215 So. Front

Tel. 4338

LAUNDRY

DIXIE
LAUNDRY
& DRY
CLEANERS



OR



412 S. 17th

215 Princess St.

W. A. MCGIRT
 Real Estate and Insurance
 General Agent Pilot Life Insurance Company
 Manager Forest Hills Development Co.

Phone 2-3432



The Independent Ice Co.

ICE — COAL

PHONE 6678

Wiggs Walter R (Effie) teleg opr ACLRR h705 S 17th
 Wike Geo I (Eliz R) wldr NCSCo h18 Court J (LV)
 Wilcox Annie L Mrs bkpr Brooklyn Pharmacy r319 Walnut
 —Donald E emp NCSCo r Shipyard Trailer Camp
 —Gertrude H clk SBT&TCO r1602 Castle
 —Leonard (Annie) USA r319 Walnut
 Wild Harry S emp NCSCo r107 Walnut
 —Rosa M student r107 Walnut
 Wilder Annie (c) maid r815 Taylor
 —Benj (c) rigger NCSCo r908 Rehder's al
 —Building 207½ Princess
 —Frank (c) lab NCSCo r908 Rehder's al

**WILDER H F (Minnie R) (H F Wilder Real Estate Agency), Sec-Treas
 Hanover Bldg & Loan Assn and Notary, h314 Grace, apt 2, Tel 6477**

**WILDER H F REAL ESTATE AGENCY (Herbert F Wilder), 207 Princess,
 Tel 4932 (For further information see page 79 Buyers' Guide and left
 center lines)**

—Jack (c; Ruth) lab NCSCo r1107½ Woods al
 —Jas (c) hlpr NCSCo r616 Queen
 —Jas (c) lab r714 Hanover
 —Jas (c) lab NCSCo r515 Woods
 —John (c) hlpr NCSCo r815 Taylor
 —Louise (c) cook r815 Taylor
 —Mattie (c) prsr Southland Mfg Co
 —Rebecca (c) h815 Taylor
 —Saml (c) emp NCSCo r1317 N 9th
 —Theo R (c) oiler NCSCo r616 Queen
 —V Alex (c; Carrie) baker Friendly Cafeteria & Restr h515 Woods
 —Vernon emp NCSCo r802 Orange

ROBERT STRANGE

General Insurance and Bonds

MUTUAL
COMPANIES
NON-
ASSESSABLE

TEL.

2-2265

212

WILLETTS
BLDG.

Atlantic Finance Co.

JOHN BRIGHT
HILL, President

LOANS

on
Real Estate

Financing
Mortgages

Title
Insurance

Wallace Bldg.
240 Princess St.

PHONE
6047

PRINTING LITHOGRAPHING

Wilmington Printing Co.

PHONE 6631
211-213 N. SECOND ST.
OFFICE FURNITURE AND SUPPLIES

Wildman Raymond J feild asst US Social Security Bd r1710 Chestnut
 Wilds Wesley (c; Grace M) lab r rear 316 S 7th
 Wiles Edw emp NCSCo r1006 Market
 —John H (Nellie F) USA r903 Princess
 Wiley E E emp NCSCo r Sunset Lodge
 —Gracebell G Mrs tchr Lake Forest Sch h421 Dock
 —Mary Mrs r903 Princess
 —Theo R (Louise) USA h3 Lee dr (LF)
 Wilgers Merle W (Vivian) USA r212 N 23d
 Wilhelm Chas L (Nellie I) pntr NCSCo h16 Court B (LV)
 Wilkerson Dewey wldr NCSCo r115 S 3d
 —John USN r617 S 2d
 —Wm A (Minnie L) lab Taylor-Colquitt Co r617 S 2d
 Wilkes Woodrow (Clarice) wldr NCSCo h722 S Front
 Wilkie J D emp Broadfoot Iron Wks r311 S Front
 Wilkins Alice h1013½ S 2d
 —Daye E (Eula B) clk PO r2207 Park rd (PP)
 —Earl B Lieut USA r1721 Chestnut
 —Eula B Mrs bdg 410 Castle h do
 —Ernest (c) student r515 Brunswick
 —Floyd emp NCSCo r2901 Princess St rd
 —Frank (c; Sarah) h507 Campbell
 —Geo (Pauline) wldr NCSCo r137 Colonial Village
 —Geo H (Bertie) emp NCSCo r2901 Princess St rd
 —Henry B (Stella) lab PO h715 S 3d
 —Irene smstrs Southland Mfg Co r175 S 3d
 —J R emp NCSCo r Sunset Lodge
 —J W () r3000 Market
 —Jas emp NCSCo r904 S 3d
 —Janie (c) dom r718 Wooster

SHOEMAKERS, INC.

"EVERYTHING FOR THE OFFICE"

STATIONERY-OFFICE OUTFITTERS AND SYSTEMS

206-208 Princess St.

Dial 2-3332 and 2-3333

Phone 7022

JACOBI HARDWARE COMPANY, Inc.

"THE HOUSE YOUR FATHER DEALT WITH"

Good Hardware**WILKINS**

- John W (Mollie) slsmn h114 S 8th
- Jos R (c; Rhodie) lab h1109 Miller
- Lewis (Katie C) electn ACLRR h917 S 4th
- Louise slswn I Miller Co r Castle Hayne rd
- Lubert emp NCSCo r906 S 3d
- Lucille Mrs waiter Olympia Cafe r ft Grenfield
- M Jack (Marie N) clk Jarman's Pharmacy h113 N 7th
- Margt sec Service Fuel Oil Co r131 Colonial Village
- Marie N Mrs clk Jarman's Pharmacy h113 N 7th
- Miles F wood ctr Mrs Julie A Harris r917 S 4th
- Minnie G Mrs clk ACLRR r722 Meares rd RD 2 (I)
- Odie clnr Spofford Mills r61 Spofford Mills Village
- Pauline Mrs bkpr Todd Furn Co r137 Colonial Village
- Raymond (c; Hettie W) USA r108 N 10th
- Robt (c; Maggie) hlpr Mitchell N Saleeby h513 S 8th
- Robt B eng Murchison bldg r ft Greenfield
- Robt S (Odie) roving hauler Spofford Mills h61 Spofford Mills Village
- Sudie nurse Jas Walker Mem Hosp r1105 Chestnut
- W R emp NCSCo r Sunset Lodge
- Wiley F (Ethel I) plmbr NCSCo h614 S 3d
- Wm (c; Cornelia) firemn Champion Compress & Whse Co h515 Brunswick

- Wilkinson Bessie L Mrs agt Life Ins Co of Va h230 Brookwood av
- Celia (c) maid r819 Anderson
- Dalton (Lillian) wldr NCSCo r212 Greenfield
- Geo G Lieut (Cath W) USA h204 Lake Forest pkwy (LF)
- Vernon driver r215 Walnut
- Wm T (Bessie L) clk ACLRR h230 Brookwood av

AUTOMOBILE**CAUSEY'S SERVICE**

COMPLETE MOTOR REPAIR SERVICE

Pure Oil Products — Auto-Lite Batteries — Goodyear Tires

1202 MARKET

TEL. 9668

- Willaford Beulah (wid Danl W) bdg 504 N 4th h do
- Danl W student r504 N 4th
- Horace W driver US War Dept Eng r504 N 4th
- Willard Albert E tank tstr NCSCo r520 Orange
- Edw (DeLouis) wldr NCSCo r1113 Chestnut
- Eva (wid D H) r216 Kenwood av
- Glenn associate dir YWCA USO r YWCA
- Jess L (Ann) h216 Kenwood av
- Margt G r520 Orange
- Margt G (wid Martin L) h520 Orange
- Martin L jr USN r520 Orange
- Winfred Mrs clk r Mrs Lula Z Fales
- Willcox J W phys City-County Bd of Health r Gordon rd
- Junius L (Donnie L) eng of statistics ACLRR h ss Wrightsville tpk RD 2
1 e Bryan av (HPk)
- Willet Alice waiter Friendly Cafeteria & Restr r Seagate
- Amanda Mrs h215 Wright
- Leon J (Hulda A) mech Raney Chev Co r RD 3
- Willet Elvera smstrs Southland Mfg Co r39 Montgomery av
- J M r3 Post Office av
- Lylon V (Louise) ship carp NCSCo h818 N 5th av
- Napoleon A (Jennie W) carp h912 Princess
- Viola (wid Jules W) r818 N 5th av
- W Jesse (Bertha) bus opr TWPCo h39 Montgomery av
- Willetta Amanda Mrs r609 Meares rd RD 2 (I)
- Willetts Bessie B Mrs furn rms 402½ N Front r do
- Building 120½ Princess
- Cath slswn Belk-Williams Co r Winnabow N C
- Fredk (Eleanor H; Willetts Realty Co h305 Windsor dr (GA)
- Naomi (wid John) r311 Hanover

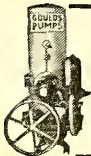
**Wilmington Well & Pump Co.**

Pump Repairs — Irrigation

2824 MARKET ST.

DIAL 5710

Well
Drilling**EPSON-GOLF**Enjoyed by Millions
The World OverSeeds
Feeds
Fertilizers
Sprayers
Dusters
Spray
Materials**CROSS
SEED
CO.**Planet Jr.
Tools
10-12
MARKET,
TEL.
6868

IDEAL

LAUNDRY AND DRY CLEANERS

PHONE 6651

Belk-Williams Co.

ONE OF CAROLINA'S BEST DEPARTMENT STORES
232-242 N. Front St.

Phone 7741

WILLETTS REALTY CO (Frederick Willetts), 124 Princess, Tel 5233 (For further information see page 79 Buyers' Guide and left top lines)

- Riley A (Irene F) supvr NCSCo h324 S 4th
- W Taft (Bessie B) mach NCSCo h402½ N Front
- Tressie D Mrs slswn Belk-Williams Co r Leland N C
- Williams A E emp NCSCo r715 N 3d
- A Leonora (c) tchr Williston Primary Sch r717 Red Cross
- Aaron (c) driller NCSCo r1010 Orange
- Abram N (Alma) mech MacMillan Buick Co h410 S 6th
- Agnes (c) hlpr Boot's Cafe r1H Robt R Taylor Homes
- Agnes nurse Jas Walker Mem Hosp r do
- Albert (c; Lucinda) lab NCSCo r722 S 13th
- Alf (c; Mildred) emp NCSCo r218 Wooster
- Alma Mrs opr SBT&TCo h410 S 6th
- Alvin (c; Pearl) lab NCSCo r410 Woods
- Anna C (c) tchr Peabody Sch r112 S 13th
- Anne C Mrs sten NCSCo h16C Chas T Nesbitt Cts
- Annie (c) h1016 Hutaf al
- Annie K Mrs checker Williams Dry Clnrs h12E Chas T Nesbitt Cts
- Annie L waiter Sou Kitchen r409 Meares
- Annie N Mrs nurse Drs Robertson & Graham h1520 Orange
- Apartments 305 S Front
- Archie (c; Pearl) emp NCSCo h10D Robt R Taylor Homes
- Arth (c; Ethel) emp J Herbert Bate Co h9K Robt R Taylor Homes
- Arth H (Mary E) mstr mech ACLRR h301 Willard
- Arth M (Louise) carp h213 Queen
- Athalia (c) h1116 S 11th
- Audrey E (Mary H) emp NCSCo r706 Castle
- Augustus L (Sadie F) supvr ACLRR r2115 Chestnut

Louie E. Woodbury Jr. INSURANCE

- Azeleen waiter White House Cafe r11F Chas T Nesbitt Cts
- B Carter tmkpr r313 N 4th
- Bailey B eng NCSCo r313 N 4th
- Basil J r209 S 17th
- Beatrice (c) hlpr Victoria Bar & Grill r19 S 11th
- Beatrice (c) maid New Hanover High School Cafeteria r719 Campbell
- Beecher (c; Margt) wines 701 Red Cross h7½ S 2d
- Berry A (Minnie) front mgr MacMillan & Cameron Co h723 N 5th av
- Bertie A ftr NCSCo r1003 S Front
- Bessie r Rufus B Hodges
- Bessie (c) hlpr r1101½ Fanning
- Bessie (c) lndrs h1205 N 4th
- Bessie (wid Chas T) h210 Brookwood av
- Blanche (c) r1214 Dock
- Blonnie (c) clk Fred Williams r920 S 7th
- Boccus (c) lab NCSCo r115 S 12th
- Bud saw filer Hilton Lbr Co
- Burgess E hlpr NCSCo h1417 Castle
- Burt E gro 715 Dawson r1417 Castle
- C R & H W (C Raymond and Harvey W) restr 821 S 8th
- C Raymond (Sybil J; C R & H W Williams) h803 S 13th
- C W (c) gdnr Greenfield Park h903 S 10th
- C Wm (Grace) wldr NCSCo r106 Carolina Beach rd (SPk)
- Callie (c) dom r316 Kellogg al
- Callie J Mrs bdg 120 N 3d r od
- Calvin (c) emp NCSCo r400 S Front
- Calvin (c) emp NCSCo r411 Wilson av
- Carl paperhngnr r113½ Dock
- Carl G (Marie M) emp NCSCo h704 Greenfield
- Carrie (c) cook h1021 Dock

CAROLINA MILLWORK CO.

H. A. DeCOVER

SASH, DOORS, BLINDS, TRIM, SCREENS, STAIRS, FRAMES AND MOLDINGS

ANYTHING IN MILLWORK

CORNER 17TH AND WOOSTER

PHONE 9715

R. C. LUCAS & SON

PLUMBING CONTRACTORS

WE CATER TO REPAIR WORK WITH FULLY EQUIPPED TRUCKS

24-Hour Service—All Work Guaranteed

401 Central Blvd. Sunset Park

Phones: 6043-4876

Appraisals

Bonds

Real Estate

Insurance

Robt. C. Cantwell, Realtors

PHONE 2-3306

212 PRINCESS

WILLIAMS

- Carrie M (c) maid Women's Div Natl Catholic Community Serv USO h1013 S 7th
- Carroll (c) chipper NCSCo r905 Rankin
- Cath (c) Indrs r1006 N 6th
- Ceel shipwright NCSCo r915 S 4th
- Cephus (c; Icelean) erector NCSCo r921 Dock
- Cham wldr NCSCo r520 S 3d
- Chas driver r402 N 2d
- Chas (c) lab r120 S 11th
- Chas (c) lab r708 Red Cross
- Chas (c) lab h903 S 10th
- Chas (c; Anna B) shoe repr h25A Robt R Taylor Homes
- Chas C (c; Emily) lab h509 Nixon al
- Chas D slsmn I Shrier & Sons r418 Red Cross
- Chas K (Eleanor S) parts dept mgr Mauldin Mtr Co hE14 Oleander Court
- Charlotte (c) maid r1510 Dawson
- Christine r524 S Front
- Christine E waiter Friendly Cafeteria & Restr r5 Pinecrest pkwy (GT)
- Clarence (c) emp Crotty Bros N C r1020 Castle
- Clarence V (Eleanor R) USA R207 N 12th
- Clark M (Callie J) USA h120 N 3d
- Cleo (c) maid r1012 N 5th av
- Cleveland (c) maid r202 S 13th
- Clifton (c; Inez) emp NCSCo h13C Robt R Taylor Homes
- Clifton (c; Irabelle) lab NCSCo h214 Stanley (LG)
- Columbus (c) h424 Clay
- Cornelius (c; Mattie) rigger NCSCo h1707 N 10th

COASTAL AND VICTORY CABS**TAXI --- 4464 or 2-1303**

- Cortez (c) janitor USO Club r921 S 8th
- Daisy E (wid Geo) h810 Market apt 1
- Daisy I (wid Harvey) h218 Meares
- Daisy T (c) h328 Kellogg al
- Danl (c) drivers hlpr r1011 McRae al
- Danl (c; Olivia) lab NCSCo r1205 S 8th
- Danl (c; Lena) lab h412½ Harnett
- Danl (c) lab NCSCo r808 N 7th
- Danl (c) USA r611 N 7th
- Danl H (Carrie M) clk S & B Solomon h316 Castle
- Dave (c; Sarah) emp NCSCo r20 S 12th
- David (c) brklyr r709 Walnut
- David (c; Ethel) lab r830 Fanning
- David C (c) labler J W Jackson Beverage Co r1214 Dock
- David E (c; Selina) h715 Woods
- David H (Janie) inspr NCSCo h1 Queen
- Dennis (c; Mattie) lab NCSCo r13 Holloway yd
- Dennis (c; Mattie) lab NCSCo r1119 James
- Doffie (c) lab NCSCo r702 Dawson
- Dollie emp NCSCo r403 Noble av (PP)
- Donald (c; Gladys) emp NCSCo r717 Nun
- Dozier (c; Bessie) cook h26A Robt R Taylor Homes
- Dozier (c) emp NCSCo h605 Swann
- Dry Cleaners (Herbert R & John C Williams) 808 S 17th
- Duncan (c; Bertha) emp NCSCo h1508 Dawson
- E Benj (Mabel F) riveter NCSCo r Mrs Lula Z Fales
- E Fleet (Sadie E) pres-genl mgr Steamboat & Wrecking Co h2501 Market
- E H carp r209 Walnut
- E J layoff hd NCSCo r206 N 6th
- Early (c; Lillian) ship ftr NCSCo r919 N 6th

**Sneed's Cycle Co.**

J. R. Sneed "Since 1914"

114 Market

Tel. 6022

Fishing Tackle, Bicycles, Radios, Sporting Goods

BRUNSWICK HOTEL

Under New Management

Reasonable Rates

N. Front at Grace

TEL. 4365



Made Purely for You

SALLY**ANN**

Bread Pies Cakes Pastries

ROYAL BAKERYOFFICE AND RETAIL STORE
1306-1308 MARKET

Tel. 7171

**FEEL
FRESH
DRINK
ORANGE-
CRUSH**



**ELECTRIC
BOTTLING
CO.**

Bottlers
and
Distributors
A Full Line of
Assorted Soda's
TEL.
6262



City Laundry Co.

26 N. 2nd St.

Phone 4455

Complete
Dry
Cleaning
Service

WILLIAMS

- Ed (c; Hattie) lab Champion Compress & Whse Co r718 Harnett
- Edgar (c; Bessie) h1005 Woods
- Edgar D (Evelyn) USNR r2501 Market
- Edna (c) waiter r518 Brunswick
- Edna M clk NCSCo r2022 Klein rd
- Edw (Eva M) bus opr TWPCo r320 S 4th
- Edw (c; Annie) lab h510 Brunswick
- Edw (c) lab NCSCo r909 Dock
- Edw (c; Maggie) lab Cape Fear Terminal Co h107 StJames av
- Edw (c) lab r1108 N 9th
- Edw (c; Sallie) lab NCSCo h904 S 15th
- Edw (Mae) wtchmn ACLRR r117 Red Cross
- Edw H (Carrie) r1402 Castle
- Edw R (Nettie L) steam eng NCSCo h15½ N 2d
- Elco (c) lab Cross Seed Co
- Eley (c; Annie) lab NCSCo r1012 Dickinson
- Elijah wldr NCSCo r211 Marsteller
- Eliza (c) h916½ Love
- Eliz (c) maid h1208 N 8th
- Eliz (c) maid r118 S 11th
- Eliz student r1701 Princess
- Eliz M supt of nurses Wmtn Red Cross Sanitarium r do
- Eliz P Mrs r10 S 5th av apt 1
- Eliz P (wid Edgar) supvr h10½ Hawthorne rd (O)
- Elliotter E (wid A Sidney) h218 S 4th
- Elmer (c; Edna) bellmn Cape Fear Hotel r901 Gwynn
- Elmore H (Margt R) guard NCSCo h117 Woodlawn av
- Emanuel (c) driller NCSCo r1012 Princess

ALBERT F. PERRY

INSURANCE — BONDS

230 Princess St.

Dial 4403

**NORRIS'
NEWS
STAND**

C. L. NORRIS
Prop.

Complete Line of

Magazines
Newspapers
and
Express
Money Orders
Tobacco
Cigars
Cigarettes
and
Soft Drinks

104

RED CROSS

Tel. 7462

- Emanuel (c) emp Crotty Bros N C r1214 Dock
- Emma (c) h1109 Market
- Emma (c) Indrywkr Ideal Lndry & Dry Clnrs
- Emma L slswn S H Kress & Co r Leland N C
- Erma battery hd Spofford Mills
- Ernest (c; Minnie) la5 NCSCo h901 S 15th
- Ernest (c) waiter r1020 Castle
- Ernest E (Jane H) emp NCSCo h115 Woodlawn av
- Etta F (wid Jas C) h308 S Front
- Eug K chem TWPCo r4 S 17th
- Eug S (Elsie A; Rex Shoe Repr Shop) h5 N VanBuren (SPk)
- Eulie (c) lab r809 Harnett
- Evelyn (c) dom h506 Bladen
- Ewing F (Helen T) sht mtl wkr NCSCo h511 Castle
- Fannie (c) h1312 Nun
- Fannie M smstrs Southland Mfg Co r1018 Cowan
- Frank E (c; Rosanna) firemn h1314 McRae al
- Fred (c) r1021 Dock
- Fred (c; Blonnie) fruits 809 Castle h920 S 7th
- Fred (c; Beulah) lab h407 Dickinson
- Fred sht mtl wkr r165 N 5th av
- Fred H (c; Ruth S) driver Home Grocery Co h609 Church
- Fred L (Kathlyn W) USN h420 Market apt 51
- G Herbert (c) driver W H McEachern's Sons r1107 N 7th
- Garland emp ACLRR r210 Walnut
- Geneva (c) maid r917 S 14th
- Geoffrey L (Mary H) shipwright NCSCo h518 Castle
- Geo (c; Lonnie) emp NCSCo h rear 1201 N 4th
- Geo (c; Margt) emp NCSCo h11F Robt R Taylor Homes
- Geo (c) lab h1218 S 6th
- Geo r1011 N 5th av

Serving
The South
For Over
75 Years

**HONNET
1867 - CO.**

14 No. Front — Tel. 2-3736

Jewelers
Silversmiths
Repairers

F. E. LIVINGSTON & CO.

REAL ESTATE INSURANCE
RENTS FIRE—CASUALTY

240 Princess St.

Phone 6047

WILLIAMS

- Geo B (c; Ethania) tchr r1109 Market
- Geo K (c; Eleanor) lab NCSCo h1205 Charlotte
- Georgia (c) dom r808 N 7th
- Georgianna (c) h617 S 10th
- Gerald G (Vivian) emp NCSCo h50 Pinecrest pkwy (GT)
- Gilbert carp r411 N 2d
- Grace E (c) cook Jas Walker Mem Hosp h1115 Rankin
- H L emp NCSCo r Shipyard Trailer Camp
- H O emp NCSCo r Shipyard Trailer Camp
- H Richd (Rena Y) asst mgr US ofc of Defense Trans h230 Park av (O)
- Halsey (c) h904 N 6th
- Harold (c) driver Dixie Cab r707 Nun
- Harold (c; Lillie M) emp NCSCo r208 S 13th
- Harold wldr NCSCo r323 S Front
- Harold A (Martha D) clk ACLRR h311 Lake dr (PP)
- Harry r208 S 2d
- Harry L (c; Willie M) firemn TWPCo h609 S 12th
- Harvey (c; Thelma) lab NCSCo h513 Walnut
- Harvey W (Ruth C; C R and H W Williams) h20L Chas T Nesbitt Cts
- Hattie (c) cook r1314 N 8th
- Hattie (c) cook r416 S 14th
- Hattie (c) maid r621 S 8th
- Hazel (c) r1188 S 6th
- Helen (c) maid Beverly's r11F Robt R Taylor Homes
- Helen Mrs h411 N 5th av
- Helen K Mrs smstrs Southland Mfg Co r6 E Chas T Nesbitt Cts
- Henry (c; Josephine) h1102 Wooster
- Henry bus driver County Sch r Myrtle Grove N C





Sales Service

Batson Motor Co.

1102 MARKET TEL. 4545

- Henry (Corrine R) lab Independent Ice Co r710 N 3d
- Henry (c) lab NCSCo r310 Campbell
- Henry (c; Emma) lab r1007 N 5th av
- Henry (c) lab NCSCo r709 N 8th
- Henry (Margt N) wldr NCSCo h rear 9 N Adams (SPK)
- Henry B (c; Phoebe) h720 Castle
- Herbert (c) driver r720 Castle
- Herbert (c; Agnes) driver Home Furn Co h8H Robt R Taylor Homes
- Herbert (c; Bessie L) lab h1112 Love
- Herbert (c) lab NCSCo r304 Queen
- Herbert (Myrtice A) supvr NCSCo h26 West dr (LV)
- Herbert M clk ACLRR h306 S 16th
- Herbert P (Mary C) pntr h918 S 3d
- Herbert R (Mildred C) clk ACLRR h1904 Woolcott av (CP)
- Herman A (Gladys M) emp NCSCo h ws Wrightsville tpk RD 2 4 e Page av (A)
- Herman K clk US War Dept Eng r218 Meares
- Horace wldr NCSCo r1511 Castle
- Horace wldr r105 N 5th av
- Hosie (c) lab NCSCo r707 Brunswick
- Howard (c) lab NCSCo r5 N Lincoln ct (HE)
- Howard N (Mary M) USA r13 Court J (LV)
- Hubbard (c) driver H Evenson Furn Exch
- Hugh N r5 Pinecrest pkwy (GT)
- Ida L tel opr Cape Fear Hotel r808 Chestnut
- Ida P (wid Cadwell A) h4 S 17th
- Ira B emp NCSCo r10 Hudson dr
- Irving (Estelle) emp NCSCo h104 Red Cross
- Isaac (c) lab Johnson Cotton Co r1205 N 8th
- Isaac (c; Ophelia) lab NCSCo r806 Gwynn



SNEEDEN-YORK CO.

REFRIGERATION—AIR CONDITIONING

ATHLETIC SUPPLIES

115 MARKET TEL. 9761



David Jacobi Supply Co.



Paints Hardware Paper Products Hotel Supplies Rope

101
S. FRONT
Tel.
9451



FARRAR TRANSFER & STORAGE WAREHOUSE

Fireproof Warehouse

Household Goods Merchandise STORAGE

Local and Long Distance
MOVING

Agent:
ALLIED VAN LINES

1121
S. FRONT ST.
Tel. 5317

The Wilmington Savings & Trust Company

Member Federal Reserve System and Federal Deposit Insurance Corp.

Capital, \$300,000.00

Surplus, \$600,000.00

WILLIAMS

- Isaac (c; Margt E) lab h20C Robt R Taylor Homes
- Isaiah A (c) carrier PO
- J B plmbr NCSCo r14 Jefferson (SPk)
- J C emp NCSCo r Shipyard Trailer Camp
- J Frank (Seliaice O) supvr NCSCo h ns Tennessee av 4 e Carolina Beach rd (SH)
- J J carp r809 N 3d
- J J emp NCSCo r Shipyard Trailer Camp
- J Simon (c; Anna C) emp NCSCo h112 S 13th
- Jack (c; Florene) rigger NCSCo h912 N 7th
- Jas (c) r811 N 6th
- Jas (c) checker r905 Rankin
- Jas (Gladys) crane opr NCSCo h823 S 4th
- Jas (c) delmn Lane's Market St Pharmacy
- Jas (c) elev opr r214 Stanley (LG)
- Jas (c; Gertrude) emp NCSCo h409 Swann
- Jas (c; Goldie) emp NCSCo r203 S 10th
- Jas (c; Lula) firemn h1110 Dock
- Jas ftr NCSCo r624 Dock
- Jas (c) lab r310 Campbell
- Jas (c; Sadie) lab h1207 N 8th
- Jas (c; Lena) lab NCSCo r416 S 14th
- Jas (c; Nancy J) lab NCSCo h1118 James
- Jas (c; Annie M) lab NCSCo r1221 Queen
- Jas (c; Virginia) lab h3E Robt R Taylor Homes
- Jas (c) lab ACLRR r406 S 7th
- Jas (c; Margt) mach opr h509 Anderson

EDWARD G. CRAFT

Member of
American
Institute of
Accountants

North Carolina
Asso. of C.P.A.'s

Certified Public Account- ant

Audits
Systems
Tax Service

22-23 Trust
Bldg.

Phone
5587

P. O. Box 552

H. F. Wilder Real Estate Agency Sales — Rentals

207 Princess

Tel. 4932

HANOVER

Building & Loan Association
Series—January, April, July, October

3% PAID ON SAVINGS

207 Princess

Tel. 4932

- Jas (c) porter White House Hotel r10 Market
- Jas (c; Laura) USA h111 (118) Mask's al
- Jas (c) whsemn NCSCo r1018 N 8th
- Jas A student r2501 Market
- Jas B (c; Rebecca) lab NCSCo h1409 N 7th
- Jas C (c) radiotrician r519 S 7th
- Jas D (Ophelia P) servmn Orkin Exterminating Co r407½ Castle
- Jas E (c; Lula) h611 N 7th
- Jas L (Maybelle) emp NCSCo h609 Surry
- Jas W (Lela) r108 Castle
- Jas W (Lillian) pipeftr NCSCo h620 S 2d
- Jane H Mrs tchr Chestnut St Sch h115 Woodlawn av
- Jane O sten Dist Atty US Dept of Justice h1701 Princess
- Janie B (c) lndrs r206 S 11th
- Janie E bdg 202 Walnut h do
- Jesse emp NCSCo r109½ Dock
- Jesse emp NCSCo r402 N 4th
- Jesse C wldr NCSCo r911 Market
- Jesse F storekpr r3102 Market
- Jesse S (Louise W) h3102 Market
- Jessie B Mrs waiter h911 Chestnut
- John (c; Abbie A) barber Warren Dix h119 Harnett
- John burner NCSCo r11 N 7th
- John (Willie A) driver r509 Dawson
- John (c; Lucille) driver h8A Robt R Taylor Homes
- John (c; Lillian) driver r821 Wooster
- John (c; Ada) emp NCSCo r1305 N 8th
- John emp NCSCo r809 N 3d
- John (Jennie) emp NCSCo r310 Wrightsville av (CP)
- John (c) lab r906 Wright

Pickard's

Fishing
Tackle

Sporting
Goods

Johnson
Outboard
Motors

Bicycles

209

Market St.

PHONE

2-3224

WILL
BEHDER
FLORIST

CUT FLOWERS
FUNERAL DESIGNS

Flowers by Wire

"Say It With Flowers"

121 N. FRONT - TEL. 9649

White's

PASTEURIZED
DAIRY PRODUCTS

QUALITY YOU CAN
TASTE
PHONE 6681

WILLIAMS

- John mach NCSCo r17 S 4th
- John (c) mgr Dixie Cab r516 S 7th
- John (c) prsr Ideal Lndry & Dry Clnrs r1011 S 14th
- John (c; Annie) rigger NCSCo r1122 Rankin
- John (c) stevedore h714 S 8th
- John (c) stevedore h1106 Love
- John (c; Rosa) wtchmn h7A Robt R Taylor Homes
- John A (Alleen) emp Am Bakeries Co r613 Surry
- John C framer NCSCo r8 Castle
- John C (Saleima; Williams Dry Clnrs) r Sea Gate
- John G (Helen F) USCG h135 S Harrison (SPK)
- John H (c; Gladys M) chipper NCSCo r220 N 10th
- John H (c) emp NCSCo r202 S 13th
- John H (c) lab r1411 N 7th
- John J plmbr r603 Chestnut
- Johnathon W wldr NCSCo r1805 Carolina Beach rd (SPK)
- Jos (c) lab NCSCo r709 Bladen
- Jos (c) lab Johnson Cotton Co r813 Taylor
- Jos (c) lab r1205 N 4th
- Jos (c) lab NCSCo r223 McRae
- Jos E slsmn Natl Biscuit Co r814 McCumber's al
- Jos E slsmn Dr Pepper Bottling Co of Wmtn r Whiteville N C
- Jos L (c) lab NCSCo r328 Kellogg al
- Jos L (Ellen L) wtchmn Hilton Lbr Co h3K Chas T Nesbitt Cts
- Jos W guard Texas Co r RD 2
- Josephine (c) h717 Taylor
- Josephine (c) emp City Lndry Co

AIR-CONDITIONED	HOTEL CAPE FEAR CHESTNUT and 2d STREETS	RATES
COFFEE SHOP		REASONABLE
MODERN		FIREPROOF
CONNECTING		ON U.S. HWYS.
GARAGE		# 17.74.76.117

- Juanita (c) waiter r316 S 7th
- K S emp NCSCo r Shipyard Trailer Camp
- Kathlyn W Mrs clk ACLRR h420 Market apt 51
- Katie F slswn Efir'd's Dept Store r411 S 3d
- Kenneth H clk r218 Meares
- L Carter r10 S 5th av apt 1
- Ladson chipper NCSCo r1012 Princess
- Larry (c) lab r718 Nixon
- Laura (c) r1002 S 15th
- Lawrence (c) NCSCo r308 Anderson
- Lawrence (c; Lucille) lab ACLRR r613 Foster al
- Leah K (wid Robt E) h207 N 7th
- Leana waiter Crystal Restr r316 N 2d
- Lehmon emp NCSCo h3 Court C (LV)
- Lela (c) h511 Swann
- Lela M (wid John) r418 S Front
- Leland S mach NCSCo r202 Nun
- Lemuel E (Eldora P) exp 1001 S 4th h do
- Lena (wid Clinton F) r306 S 16th
- Leo (Louella) emp NCSCo h917 S 5th av
- Leo (c) orderly Jas Walker Mem Hosp r1012 N 5th av
- Leo F (Pauline G) mgr Thom McAn h326 S 3d
- Leon C (Vergie) boat capt r8 Castle
- Leon C (Lila A) wtchmn h117 Meares
- Leon C jr (Cath) clk r117 Meares
- Leroy (c) driver Dixie Cab
- Leroy (c) lab NCSCo r715 S 13th
- LeRoy (Bessie U) USA r12 N 10th
- Lester C Lieut (Betty) USA r120 S 5th av

LESLIE R. HUMMELL

Representing

INSURANCE

AETNA LIFE — NATIONAL LIFE
PRUDENTIAL INS. CO. of AMERICA

Also Rep. Large Reliable Stock Companies For Fire and General Insurance
232 PRINCESS PHONE 6118

**McKee
Bros.
ICE
&
COAL CO.**

TEL.

6327

**RED-ASH
COAL
For a
HOT
FIRE**

710 Castle
and
601 Greenfield

307-309 North Front St.

— Tel. 6626 —

SEARS, ROEBUCK AND CO.

Wilmington, N. C.



Finkelstein's

- **Diamonds**
- **Watches**
- **Jewelry**

**CLOTHING
SPORTS
WEAR**

**Work Clothes
Uniforms and
Equipment**

6 - 8

S. Front

TEL.

5 6 6 2

PRINTING RULING

JACKSON & BELL Co.

BINDING

105-109 N. SECOND ST. PHONE 5817

WILLIAMS

- Lewis A (Gervais) emp NCSCo h1904 Church
- Lillian M (wid Jas B; McGrath & Co) r508 Northern blvd (SPk)
- Lillie M (c) r921 S 8th
- Lillie M (c) maid r1010½ McRae al
- Linsey C guard TWPCo r117 Meares
- Linster E (Annie N) clk ACLRR h1520 Orange
- Linwood E USA r524 S Front
- Lois slswn F W Woolworth Co r RD 1 Leland N C
- Lolliver (c) hlpr Town Tavern r1004 Hillcrest
- Lonnie M (Frances) h2407 Market
- Lorena Mrs sec-treas Coastal Mut Burial Assn r Burgaw N C
- Louberta (c) indrs h818 Nixon
- Louetta M (c) clnr Murchison Bldg r607 S 9th
- Louis emp NCSCo r119 Church
- Louis C (Mary A) eng US War Dept Eng h17 Jackson dr (LF)
- Louis H (c; Margt) sta firemn US Custom House h308 Anderson
- Louise (c) r810 S 10th
- Louise (c) dom r326 Kellogg al
- Lucille (c) dom r508 N 7th
- Lucille (c) maid YWCA USO r711 Queen
- Lucille waiter Dixie Cafe & Grll r911 Chestnut
- Luke (c) lab Johnson Cotton Co r1102 N 7th
- Lula (c) cook r722 S 13th
- Lula (c) maid r810 S 10th
- Lula (c) maid r1116 Wooster
- Lula (c) r1309 Glenn
- Luther (c) r1102 N 7th

THE Jewel Box

YOUR FRIENDLY CREDIT JEWELERS INC.

109 N. FRONT STREET

- Luther E (Eula) lab City St Dept h1215 S 2d
- Macey slswn Berger's Dept Store r2017 Pender av (CP)
- Mack (c; Rosa L) orderly Jas Walker Mem Hosp r1012 N 5th av
- Madeline (c) dom r612 Red Cross
- Maggie (c) h16 S 10th
- Maggie M Mrs (wid Nathan J) gro 1108 N 4th h do
- Magnus (Olive) carp NCSCo r313 Meares
- Major L (c; Luberta) waiter Pullman Co h1H Robt R Taylor Homes
- Manley D (Mary C) slsmn Sutton Council Furn Co h2220 Market
- Maola (c) dish washer Saffo's Restr r916 Wright
- Margt A tchr New Hanover High Sch r316 N 3d
- Margt S (wid J Thos) h1805 Carolina Beach rd (SPk)
- Maria (c) maid h1006 N 6th
- Marie A Mrs bindery wkr Jackson & Bell Co r202 S 3d
- Marie M Mrs tchr Sunset Park Sch h704 Greenfield
- Marion B (wid Wm B) h316 N 3d
- Marion F (Minnie K) steam eng h402 Queen
- Marley (c; Alice) lab NCSCo h508 Bellamy al
- Martha (c) dom r820 S 7th
- Martha (c) h217 S 7th
- Martha O battery hd Spofford Mills r80 Spofford Mills Village
- Mary (c) h709 N 8th
- Mary (c) r718 S 4th
- Mary (c) r404 N 7th
- Mary (c) cook r808 McRae
- Mary (c) dishwasher Liberty Cafe r402 S 7th
- Mary (c) dom h711 Red Cross
- Mary (c) maid h1107 Gwynn
- Mary (c) maid r26L Robt R Taylor Homes
- Mary (c) waiter Paradise Grill r Hillcrest
- Mary (wid Byrd) r610 S 16th

**H. G.
Latimer
& Son**

**Wallace Bldg.
Phone 2-3856**

Insurance

**Sound
Protection**

**PROMPT
SERVICE**

**Substantial
Savings
on Premiums
for
Desirable
Risks**



The Insured
Peoples Building & Loan
ASSOCIATION

Wm. M. Hill, Sec. Low Cost Real Estate Loans
112 PRINCESS

TELS. 2-3371, 2-3372

DIAL 4954

Pender COMPANY
 "ASSISTANT HOMEMAKERS"
 28 SOUTH FRONT ST.
 WILMINGTON, N. C.

WILLIAMS

- Mary C Mrs prin Lake Forest Sch h2220 Market
- Mary L (c) cook h4C Robt R Taylor Homes
- Marybelle (wid Walter B) r416 S 6th
- Mattie (c) lndrs h206 S 11th
- Mattie (c) maid h12 S 10th
- Melvin Rev (c; Cora I) pastor Gregory Congregational Ch h607 Nun
- Mildred (c) maid r1306 N 6th
- Minnie B (c) cook r718 Wooster
- Mittie D Mrs nurse Bullock Hosp r221 N Front
- Mollie L (wid Hanson J) h209 S 17th
- Murlin Mrs emp NCSCo r403 Noble av
- Murray (Rosebud V) emp NCSCo h4 Terrace Walk (GT)
- Naomi (c) waiter Victory Cafe h801 Gwynn
- Neil S (Edna L) wldr NCSCo h2023 Klein rd (PP)
- Nicholas (c) r1101 Fanning
- Nichols (c) lab r611 N 7th
- Nina (c) h521 Swann
- Nina F clk h10 S 5th av apt 1
- Norwood (c; Ruth) emp NCSCo r1219½ N 10th
- Oliver jr hlpr Am Bakeries Co r1317 N 7th
- Olivia (c) dom r611 N 7th
- Orene (c) r218 Wooster
- Oscar cond ACLRR r311½ Red Cross
- Otis (c; Annie M) lab NCSCo h1506 Dawson
- Owen (c; Lucille) emp NCSCo r711 Queen
- P U brklyr r3 S 4th
- Paul F wldr NCSCo r215 Grace
- Paul L clk Atlantic Tob Co r418 Queen
- Pauline J tel opr U S War Dept Eng r326 S 3d.

CHARLES S. LOWRIMORE

CERTIFIED PUBLIC ACCOUNTANT
 TAX CONSULTANT

708 Murchison Bldg.

209 N. Front

Tel. 4421

- Pearl (c) dom r515 Brunswick
- Pearl (c) dom r708 N 8th
- Pearl (c) lndrs h1010 Dawson
- Pembrook (c) USA r1212 Princess
- Pender (c) lab NCSCo r807 N 7th
- Percy (c; Evangeline) lab NCSCo r608 Bladen
- Percy H (Evalyn W) ftr NCSCo h7 Court N (LV)
- Phyllis (c) r705 Anderson
- R Adrian (Olga G) wldr NCSCo h10 N 10th
- R Heman (Katie K) gro 319 N 4th h1811 Perry av (CP)
- Ralph Lieut (Marguerite) USA r200 8th RD 2 (WPK)
- Ralph B (Bessie S) trav slsmn h308 N 3d
- Ralph B jr student r308 N 3d
- Ralph M emp NCSCo r704 Greenfield
- Raven W (c) barber Hayes W Tate
- Raymond (c; Cath) driver h1020 Chestnut
- Rebecca (c) dom r217 S 7th
- Rebecca (c) r County Home & Farm
- Reece (c) lab NCSCo r1003 Fanning
- Rena (c) Indrywkr h108 N 10th
- Richd M (Helen) plmbr NCSCo h1414 Castle
- Richd McN (c; Amanda) h813½ Miller
- Riley (c) lab r406 Bladen
- Robt (c; Irene) h412 Harnett
- Robt (c; Annie) lab City Dept of Hwys h1418 N 7th
- Robt B (Connie) guard NCSCo r1822 Carolina Beach rd (SPK)
- Robt E jr eng r207 N 7th
- Robt H (Emily) eng NCSCo h116 Church
- Robt L (Emma M) asst parts mgr Raney Chev Co h106 S 9th
- Robt L (Jessie D) plmbr h309 Greenfield
- Robt L (Mary) USA r202 S 3d
- Robt M (Amanda P) supt Cape Fear Terminal Co h1801 Grace

T. W. WOOD and SONS

"Seedsmen Since 1879"

Seeds, Feeds, Bulbs, Plants, Fertilizers, Etc.

317-19 N. FRONT

TEL. 4620



*There's
nothing
like*

GAS

for

COOKING
 REFRIGERATION
 WATER
 HEATING
 HOUSE-
 HEATING

**TIDE
 WATER
 POWER
 CO.**

Tel. 4411

READ

STAR-NEWS

PAPERS

Morning

Evening

Sunday



McGRATH & CO.

MUSICAL INSTRUMENTS — PIANOS
RADIOS AND REPAIRS

Phone 2-3546

108 Market St.



CITY OPTICAL CO.

OPTICAL SUPREMACY

218 N. Front St.

Phone 7236

THOS. B. LILLY

Owner and
General Manager

WILLIAMS

- Roger pres NCSCo r Newport News Va
- Rogers (c; Annie W) janitor U S War Dept Eng h108 (129) Mercer av
- Rogers (c; Beulah) lab NCSCo r615 S 10th
- Rosa (c) h314 S 7th
- Rosa (c) emp Sou Box & Lbr Co r916 Wright
- Rosa L (c) Indrywkr r214 Cowan
- Rosabell (c) Indrywkr Ideal Lndry & Dry Clnrs
- Rosalie (c) tchr Williston Primary Sch r709 Walnut
- Roscoe (c; Eloise) lab h916 N 7th
- Roy R (Annie J) ins solr Wm A McGirt h521½ S Front
- Ruby (c) maid The Governor Dudley r400 S Front
- Rufus V credit mn TWPCo r Leland NC
- Russell C (Raye L) clk Roy J Mills h314 N 5th
- Russell C jr emp NCSCo r314 N 5th av
- Ruth (c) r26L Robt R Taylor Homes
- Ruth (c) h1221 S 9th
- Ruth (c) maid r1206 S 7th
- Ruth E sten r2608 Princess St rd
- S L emp J Herbert Bate Co
- Sadie (c) r709 Walnut
- Sadie dishwasher City Market Cafe
- Sadie (c) tchr r709 N 8th
- Sadie E Mrs sec-treas Cape Fear Country Club h2501 Market
- Sallie (c) dom r rear 624 N 4th
- Saml (c) lab r814 N 8th
- Saml (c) lab NCSCo r914 S 15th
- Saml (c) lab NCSCo r810 S 10th
- Sandy B (c; Sophia) h810 S 10th
- Sarah (c) r1217 S 5th av

BE Goodrich
Silvertown Stores

14 NO. 3d

TEL. 7560

Switch To
Goodrich

1st in Rubber

- Tires
- Batteries
- Radios
- Bicycles

- Sarah (c) cook h622 Swann
- Sarah H (c) drsmkr 914 Gwynn h do
- Sarah H Mrs asst to supvr of text bks City-County Bd of Education r Market St rd RD 1
- Sol (c) lab NCSCo r608 Bladen
- Susie (c) r605 Swann
- Susie K (wid J H) r2302 Market
- T B emp NCSCo r Shipyard Trailer Camp
- Tessie (c) maid r208 Parsley
- Theo (c) lab r613 Bloom's al
- Theo (c; Mary) USA h911 S 13th
- Thos (c; Daisy C) r309 N 6th
- Thos (c; Sadie) brklyr r1307 N 8th
- Thos (c; Rosa) lab NCSCo r303 S 13th
- Thos Lieut (Lucille) USA r418 S 3d
- Thos B (Hazel) emp NCSCo h515 S 5th av
- Thos H dir Natl Catholic Community Service USO r104 Country Club blvd (O)
- Uley lab E W Godwin's Sons r809 Harnett
- Ulysses (c; Ida) lab Champion Compress & Whse Co r119 Harnett
- Valeria E real est ins and notary 229 Princess R29 h311 N 4th
- Victoria (wid Saml W) r1520 Orange
- Virginia (c) r409 McRae
- W Harold (Elenore B) ship ftr NCSCo r215 Ann
- W Rossie (Adelaide H) pilot Cape Fear Towing Co h127 S 8th
- Wade emp NCSCo r1117 S 7th
- Wallace (c) lab r911 Murphy al
- Walter (c) barber New Deal Barber Shop r911 S 13th
- Walter (c) car washer Shell Safti Serv Co r716 Hanover
- Walter (c; Rosa) lab NCSCo h1406 Dawson
- Walter C (c) lab NCSCo r1012 S 7th

FOY, ROE & CO.
"Dependable Outdoor Wear for Men"

9-11 NO. FRONT

TEL. 5923



The Morris Plan Bank

of Wilmington

"The Bank For The Individual"
SAVINGS AND LOANS

Member Federal Deposit Insurance Corporation

WILLIAMS

- Walter E student r1215 S 2d
 —Walter W mgr Mammoth Food Center Big Star Super Mkt r214 Brook-wood av
 —Wilbert B (Irene P) ftr NCSCo h1220 S 3d
 —Wilbur A (Laura C) riveter NCSCo h1824 Carolina Beach rd (SPk)
 —Wilhelmina (c) r112½ N 10th
 —Wm (c) lab r310 Campbell
 —Wm (c) lab r522 N 6th
 —Wm (c; Evelyn) lab NCSCo r5 N 12th
 —Wm (c; Rose) USA h916 S 14th
 —Wm (c; Tiny) whsemn NCSCo r1106 N 8th
 —Wm B jr (c; Lucille) porter ACLRR h1 King (LG)
 —Wm G (c; Margt) driver Dixie Cab r rear 1201 N 4th
 —Wm H (c; Lillie M) clo prsr City Dry Clnrs h4B Robt R Taylor Homes
 —Wm H (c) porter Wmntn Savings & Tr Co h713 S 13th
 —Wm H jr (c) lab NCSCo r713 S 13th
 —Wm J (c; Ida) stoker TWPCo h724 S 13th
 —Wm L (c) lab NCSCo r711 Red Cross
 —Wm O (c; Cora L) janitor U S War Dept Eng r916½ Love
 —Wm W jr (Lura M) emp NCSCo h C14 Oleander ct
 —Willie (c) r611 N 7th
 —Winnie (c) emp Sou Box & Lbr Co r916 Wright
 —Winston W (Patricia O'S) supvr NCSCo h ws Oak 1 s Tennessee av (SH)
 —Worth D supt Wmntn Terminal Whse Co r YMCA
 —Yullen emp NCSCo r Shipyard Trailer Camp
 Williamson Alex ftr NCSCo r8 Queen
 —Allen I (Blanche B) wldr NCSCo r1124 N 4th
 —Atia J Mrs clk Cape Fear Hotel r East Wilmington

Goodyear

— CONVENIENT TERMS —

Home

Tires

Furnishings

Radios

Gold Seal

Auto Parts

Congoleum

Batteries

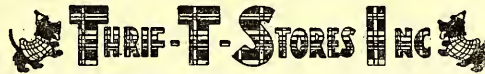

Manhattan

Watches

25 So. Front St.

Tel. 2-3972

- Ann H Mrs clk ACLRR r115 Ann
 —Annie J (wid John) h409½ Wright
 —Arnold emp NCSCo r312 N 2d
 —Augustus C (wid G G) r146 Spofford Mills Village
 —Blanche mach NCSCo r101 S 3d
 —C Lyde (Grace R) clk ACLRR r Winter Park
 —C S slsmn Robt R Bellamy & Son r New Bern NC
 —Carrie (wid David) r906 Chestnut
 —Claudia M (wid Henry L) h613 S 17th
 —Cleo (c; Williamson & White Grocery) r7 Hillcrest
 —Cleo (c; Cora L) lab NCSCo h7 N Lincoln ct (HE)
 —Cleveland L (Grace R) bureau head ACLRR h ss Wrightsville tpk RD 2
 4 e 2d (WPK)
 —Cleveland L jr USN r Cleveland L Williamson
 —Colon R (Gladys) supt Imperial Life Ins Co r513 S 4th
 —D L pipeftr r420 N 2d
 —Della M (wid Wm) h2002 Pender
 —Dennis H (Sallie P) emp Saunders Drug Store h418 Campbell
 —Earl driver r411 Walnut
 —Edw G USA r6 Court Q (LV)
 —Edw S USN r214½ Castle
 —Eliza B (wid Walter) h602 Market
 —Eliz B Mrs clk ACLRR r RD 3
 —Ellis r102½ S Front
 —Emma Mrs janitor Wm Hooper Sch r409½ Wright
 —Emma B r602 Market
 —Ernest (Sally) burner NCSCo h214½ Castle
 —Estaline E slswn Belk-Williams Co r13 Park av (WPK)
 —Geo T (Carrie C) h16B Chas T Nesbitt Cts
 —H Elbert (Elise F) dep County Sheriff r613 S 17th
 —Hollis G r224 Williams

E. L. MATHEWS

Agent **EQUITABLE LIFE**

Fire — Accident and Health — Auto — Liability — Bonds

901 MURCHISON BLDG.

PHONE 7125

J. B. McCABE & CO.

W. C. Nichols,
C.P.A.

Certified
Public
Accountants

Murchison
Building

PHONE
5151

THE BAXLEY COMPANY

(Spurgeon Baxley)

Direct-Mail
and
Newspaper
Advertising

SEE US FOR
MIMEOGRAPH-
ING
MULTIGRAPH-
ING
ENGRAVING
LITHOGRAPH-
ING
ADVERTISING
SPECIALTIES
CALENDARS
IDENTIFICATION
BADGES
SOCIAL
SECURITY
CARDS
DECALCOMANIA
TRANSFERS

204 Willetts
Bldg.
(118-122
Princess St.)

PHONE
6873

WMFD
YOUR
BLUE NETWORK

STATION
1400
ON YOUR DIAL

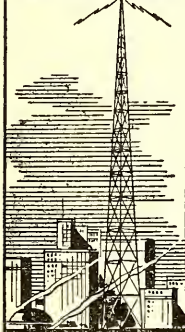

WILMINGTON
N.C.
TELEPHONE
4840

Efird's
DEPARTMENT STORE

All That's New and
Up-to-Date at prices
that will please you.

WILLIAMSON

- Hugh L capt USA r224 Williams
- Ivory jr (c) porter Am Bakeries Co
- J Arth (Thelma D) clk Shell Oil Co h404 Northern blvd (SPk)
- J Stanley (Lillian D) acct Hilton Lbr Co r Audubon NC
- J Thos (Algie) aud h613 Orange
- Jack C ftr NCSCo r214½ Castle
- Jas B (Daisy O) piano tuner h15 S 8th
- Jas R (c; Lillian) lab NCSCo r505 Dickinson
- Jas S (Lillian) bkpr h ns Strawberry av 1 e Audubon RD 3 (Wpk)
- John K (c; Mamie) hlpr TWPCo h505 Dickinson
- Jos (Atla) meat ctr Anthony A Hobbs h100 Live Oaks
- K Madison (Eliz B) clk ACLRR r RD 3
- Kermit W (Ralpha) wldr NCSCo h23 Court S (LV)
- L E loco firemn ACLRR r512 N 3d
- L Gilbert (Dorothy A) pntr h116 N 8th
- LaNeau (Maibelle) carp r Mrs Mary L Benson
- Lillian (c) printer Gem Kodak Exch r505 Dickinson
- Lillie R Mrs (Old Glory Taxi Co) r RD 1 Leland NC
- Loftin J (Zatha) USA r1102 Chestnut
- Lonnie C (Ruth E) sismn I Shrier & Sons h224 Williams
- Lula P (wid Ernest) h214½ Castle
- Mabel G emp Saunders Drug Store r418 Campbell
- Mae beauty opr The Beautician
- Martha F clk U S War Dept Eng r613 Orange
- Mary clk r418 Campbell
- Mary L clk WUTelCo r612 Orange
- Matthew (c) rigger NCSCo r1008 N 7th
- Norman G (Martha) driver h3002 Princess St rd

CAROLYN E. DUFFY

DISTRICT REPRESENTATIVE
THE MUTUAL LIFE INSURANCE CO.
OF NEW YORK

309 Murchison Bldg.

Phone 9723

- O Welburn (Francois A) emp White Ice Cream & Milk Co h13 Park av
- R C (Edith) emp NCSCo r222 Kenwood av
- Raymond typist r810 Orange
- Romie F student r613 S 17th
- Sarah J clk r209 Ann
- Thos C Lieut USA r2002 Pender
- Thos L (Francis) emp NCSCo h512 Greenfield
- Titus C (Mary F M) clk US War Dept Eng h95 Leeds (LF)
- Virginia Mrs bkpr Steven C Banfoot Co r Lake Forest
- Vivian (c) r217 S 13th
- W Earl (Ruby B) policemn r501½ Castle
- Wm wldr NCSCo r216 N 7th
- Wm K (Kathleen) emp NCSCo h1709 Queen
- Wm R USN r2002 Pender
- Woodard V (c; Sarah) lab h417 Wilson av
- Zatha Mrs clk Housing Authority of the City of Wmtn r1102 Chestnut
- & White Grocery (c; Cleo Williamson Hines White) 920 Castle
- Willie David (c) clnr Eureka Clnrs r1016 S 9th
- Eliz (c) student r409 McCrae
- Grace (c) maid h409 McCrae
- Mary (c) h1016 S 9th
- Mary K (c) maid r1001 S 11th
- Williford Arnold B (Jeanette S) electn NCSCo h208 McCrae apt 8
- Chas C USA r2202 Market
- Chas E waiter Taylor's Tavern r703 Castle
- Earl H mach NCSCo r109 Central blvd (SPk)
- J W emp NCSCo r Shipyard Trailer Camp
- John B (Dorothy) ship ftr NCSCo h207½ Dock
- Mary E sten r207½ Dock
- W Guthrie dep commr State Dept of Rev r Carolina Beach rd

IDEAL
PLUMBING
CO.

Plumbing and
Heating
Contractors

Oil Burners

Repair Work
a Specialty

Day and
Night
Service

Tels.

Office 7292
Res. 7450

126
S. FRONT

Sunshine Laundry
ESTABLISHED 1922
LET A LITTLE SUNSHINE IN



Wilmington Beverage Co.

Sun-Crest Orange
Sunny Isles Pineapple Soda

NuGrape

Castle Hayne Road Phone 6629

WILLIFORD

- Walter (Dorothy ship wright NCSCo r16 N Monroe (SPk)
- Wm L (Lucy D) treas Am Molasses Co h2202 Market
- Willis A Rex (Jane D) ofc mgr MacMillan & Cameron Co h404 N 15th
- Alex (c) hlpr H&W Restr
- Beatrice (c) r416 N 7th
- Beatrice (c) cook r919 Queen
- Betty B clk Spofford Mills r27 Spofford Mills Village
- Bishop J Rev (Louise H) evangelist h2100 Market
- C A emp NCSCo r Shipyard Trailer Camp
- C Homer (Goldie) driver h1502 Marsteller
- Calvin H (Etta) furn repr h1220 S 4th
- Carl R (Pearl) city firemn h319 S 6th
- Chas G constr wkr h308 Harnett
- Clarence (c; Helen) lab NCSCo h810 N 3d
- David (c) dish washer H&W Restr
- Dolores clk Mill & Constructors Sup Co r1605 Ann
- Dorothy E (c) r713 Church
- Edw S asst stationer ACLRR r1912 Carolina av
- Ella McC Mrs clk ACLRR r304 Wrightsville av
- Fish Market (c; Loman Brunson) 420 Nixon
- Fredk (Eleanor H) pres Shoemaker's Inc r Glen Arden N C
- Geo R (Pearl) city firemn h613 S 6th
- Grace (wid Grant) r19 N 23d
- Gracie P r817 S 5th av
- Hattie clk ACLRR r111 N 5th av
- Hattie D (c) nurse 713 Church h do
- Hattie E (c) tchr r713 Church
- Helen (c) maid r1206 Charlotte
- Herbert G (Ella M) inspr Scu Weighing & Inspection Bureau h304 Wrightsville av (CP)

Yellow Cabs



Low Rates

U-Drive-It-Cars

2-3322

- Iredell W (Daisy M) fill sta es Castle Hayne rd 7 n Smith's Creek h1605 Ann
- Isabell (c) Indrs r1311 Glenn
- J G emp NCSCo r202 Walnut
- Jas (c) lab r1217 McRae al
- Jane D Mrs tchr New Hanover High Sch r404 N 15th
- Jesse J (Marie) slsmn E A Rusher Co h13 Montgomery av
- John (c) dish washer H&W Restr r402 S 7th
- John T (Leila M) cook h119 Ann
- John W (c) hlpr Shepard's Billiard Parlor
- Jos ftr NCSCo r815 Market
- Louis (c) firemn Murchison bldg h908 Gwynn
- Louis jr (c; Juanita) lab NCSCo h814 Dawson
- Lucille (c) cook r1116 McRae al
- Maggie L r7 Court Z (LV)
- Martha (c) cook h1217 McRae al
- Martha nurse Jas Walker Mem Hosp r do
- Martha F Mrs slswn Smart & Thrifty Dresses r207 N 22d
- Mary (wid Rubin) r203 McRae
- Melba W clk NCSCo r224 S 3d
- Minnie L Mrs sten ACLRR r406 S 3d
- Mollie (c) maid r620 Dawson
- Morris B Capt (Forest L) USA h1921 Klein rd (PP)
- Orma J clk City Water & Sewer Dept r1605 Ann
- Pearl starcher Southland Mfg Co r910 N 4th
- Rebecca (c) prsr Sunshine Lndry h916 N 8th
- Robt (c; Susan) driver h1210 McRae al
- Robt (c; Susie) h707 Nun
- Robt K sten ACLRR r815 Market

Dixie Cafe and Grill

Oldest and Best in Town

AIR CONDITIONED

115-117 PRINCESS

TEL. 9177

"DON'T
PREAMB,
BUT
SAVE
SOLES"

**SMITH'S
SHOE
REPAIR**

PHONE
4395

127
PRINCESS

**Harold
W.
Wells
& Son**

•
Insurance

—
Bonds

•
226
Princess
St.

•
PHONE
2-3746

DRINK



in
Bottles

PLATE
ICE
CO.
●
Pure
Crystal
ICE

"Ask Those
Who Use It"

●
1705

N. 4th St.

Phone
2-3328

SALES **WILLETTS REALTY CO.** LOANS
DIAL 5233
RENTALS **REALTORS** 124 PRINCESS

WILLIS

- Sylvia H (c) tchr Williston Primary Sch r713 Church
- Teresa M (wid Geo) 817 S 5th av
- Walter c; Hatie) lab NCSCo r913 S 6th
- Wm D carp r308 Harnett
- Wm P (Mary) sht mtl wkr r817 S 5th av
- Willisor Adam W (Hattie O) emp TWPCo
- Williston Industrial School (c) F J Rogers prin 319 S 10th
- Industrial School Football Field (c) 319 S 11th
- Primary School (c) Booker T Washington prin 419 S 10th
- Willoughby AnnaBelle nurse Jas Walker Mem Hosp r do
- Bruce B emp NCSCo r209 Pinecrest pkwy (GT)
- Casper S (Maude) emp NCSCo h47 Hudson dr
- Geo R (Gladys V) mgr Diamond Feed Store h916 S 5th av
- Iris r8 Spofford Mills Village
- Jas H (Ruth) USA r120 N 4th
- Linda (wid T) h8 Spofford Mills Village
- Mary R Mrs automatic opr WUTelCo r120 N 4th
- Maude splr Spofford Mills
- Mildred emp NCSCo r8 Spofford Mills Village
- Wilmington A C Employees Federal Credit Union Kenneth N Davis
- WILMINTON A C Employees Federal Credit Union Kenneth N Davis
treas 418 N Front

- WILMINGTON ARMY AND NAVY STORE** (Chas and Milton A Finkelstein) 20 Market, Tel 5662 (For further information see page 4 Buyers' Guide and left side lines)
- Assembly Order of the Rainbow for Girls meets 2d and 4th Thursday 8 P M 15 N Front 3d fl
 - Beauty Shop (Mrs Belma Pittman) 1 Post Office av



Andrews Mortuary

Established 1850

419 North Third at Red Cross—Tel. 5075

WILMINGTON BEVERAGE CO INC, Edward P Godwin Pres, Walter B Goodwin V-Pres, James L Herring Sec-Treas, Bottlers and Distributors of Sun Crest Orange and Nu Grape, ws Castle Hayne rd nr Smith Creek, Tel 6629 (For further information see page Y and right top lines)

- Brokerage Co (Mrs Gladys P Corbett) 15 N Front R7
- Brunswick & Southern Railroad Ernest F Middleton receiver ofc 209 N Front R506 whse 715 Chestnut
- Building Corp John W Hudson pres E F Osborne sec ofc 2105 Princess St rd
- Building Trades Council L N Hurrell sec meets Tuesday 8 P M 107½ N 3d
- Candy Store (Demetrios Patelos) 801 Rankin

WILMINGTON CHAMBER OF COMMERCE (See Greater Wilmington Chamber of Commerce)

—Chapter American Red Cross Mrs Ida B Speiden exec-sec 125 Custom House

WILMINGTON CITY DIRECTORY, Hill Directory Co Inc Publishers, 7 N 2d, Richmond, Va

WILMINGTON—CITY OF
CITY HALL, 102 N 3d cor Princess

- Armory 814 Market
- Attorney Wm B Campbell 126 Princess R420
- Board of Education John T Hogard chairma nMrs Esther Meister E A Laney L T Landen and Jas C Roe members Herrick M Roland supt James M Myers business mgr 1st fl Court House
- Board of Health Addison Hewlett chairmn Edgar L Yow Herrcik M Roland John C Wessell W Houston Moore and B R Morrison members Dr Avon H Elliott health officer 1st fl Court House
- Bureau of Identification Harry E Fales supt 1st fl Court House

PAINT
Builders'
Supplies

STANDARD
Paint & Hardware Co. Inc.

GLASS
Mirrors
Wallpaper

21 MARKET TEL. 9581

10
N. Front
St.

Kingoff's
WILMINGTON'S LEADING JEWELERS

Tel.
5219

WILMINGTON—CITY OF—Contd

CHIEF OF POLICE, Charles H Casteen, City Hall, Tel 4535

CLERK, James R Benson, City Hall, Tel 5442

COUNCIL, Edgar L Yew Mayor, J N Brand Jr, W Ronald Lane, Robt S LeGwin and Garland S Currin Members, City Hall, Tel 4323

Department of Highways Jack R Eaton constr supt City Hall

Department of Parks & Playgrounds John Verzaal supt City Hall

Department of Sanitation and Waste Removal James C Long supt City Hall, shop and garage 901 Fanning

Engineer J Albert Loughlin City Hall

Fire Department Headquarters J Luddie Croom chief J Arth West 1st

asst chief Jas N Grimsley 2d asst chief Jesse A Bryan fire inspr 14

S 4th Engine Co No 1 John Q Lewis capt 14 S 4th Engine Co No 2

Coy S Bullard capt 602 S 5th av Engine Co No 3 Festus A Tatum

capt 602 N 4th Engine Co No 5 Clinton M Rivenbark capt 1702 Dock

Engine Co No 6, Willard Boat Sta 1 Grace drill tower 311 Dock

Harbor Master E Fleet Williams ft Brunswick

Health Officer Dr Avon H Elliot 1st fl Court House

Juvenile Court John C Wessell jr judge City Hall

MANAGER, Archer C Nichols, City Hall, Tel 4323

Market 120-24 S Front

MAYOR, Edgar L Yew, City Hall

Municipal Golf Course Wm Crichton mgr Masonboro rd nr US Hwy No 76 (WPK)

Police Department Chas H Casteen chf City Hall

Port Warden E Fleet Williams ft Brunswick

Berger's Department Store

"CHARGE IT"

● Quality Merchandise For the Family ●

709 N. 4th St.

TEL. 9647

Protective Inspection Gilbert Morton bldg inspr L Talley Garren city electn

Purchasing Agent Jas R Benson City Hall

Superintendent of Schools Herrick M Roland 1st fl Court House

Tax Collector C Roger Morse City Hall

Thalian Hall City Hall

Treasurer J Neveland Brand jr City Hall

Water Works Steph P Sykes eng in charge plant N 4th nr Northeast

River

Water and Sewer Department M Kean Maffitt supt City Hall

—Clearing House Assn Warren S Johnson pres J Goodlett Thornton v-pres

David M Darden sec 101 N Front

WILMINGTON COCA-COLA BOTTLING WORKS INC, Geo H Hutaff

Pres, Mrs Tabitha C Hutaff V-Pres, Eliz D Hutaff Sec-Treas, Walter

L Sheffield Mgr, 913-921 Princess, Tel 7814 (For further information see page 15 Buyers' Guide and left side lines)

WILMINGTON COLD STORAGE (Lester W Preston), Public Cold Storage, 518 N 2d, Tel 5226

—Colored Public Library (c) E Lillian Shober librarian 17 N 8th

—Community Chest Geo L Stearns exec-sec 316 N Front

—Consistory S R M Chas B Newcomb registrar meets 4th Tuesday 8 P M

Jan, March, May, July, Sept and Nov 15 N Front 3d fl

—Council No 1074 K of C Paul J Baschon sec meets 2d and 4th Tuesday

8 P M at homes of members.

—Council of Girl Scouts Mrs Dona N Glazier exec-sec 244 Princess R19

WILMINGTON DECORATING CO (Bert A Sharp), Wall Paper, Paints and Varnishes, Interior Decorators, Floor Sanding, Refinishing, Paper

Hanging a Specialty, 602 Castle, Tel 2-2951 (For further information see page 72 Buyers' Guide)

—Electrical Supply Co (Chas F Jones) whol 709 Nutt

LAUNDRY

DIXIE
LAUNDRY
& DRY
CLEANERS

DIAL

6696

OR

DRIVE
IN

412 S. 17th

215 Princess St.

W. A. MCGIRT

Real Estate and Insurance
General Agent Pilot Life Insurance Company
Manager Forest Hills Development Co.

Phone 2-3432



The SALVATION ARMY
Welfare—Character Building
Evangelism

215 So. Front



Tel. 4338

ROBERT STRANGE

General
Insurance
and
Bonds

MUTUAL
COMPANIES
NON-
ASSESSABLE

TEL.

2-2265

212

WILLETTS
BLDG.

Atlantic Finance Co.

JOHN BRIGHT
HILL, President

LOANS

on

Real Estate

Financing
Mortgages

Title
Insurance

Wallace Bldg.
240 Princess St.

PHONE
6047

The Independent Ice Co.

ICE — COAL

PHONE 6678

WILMINGTON FINANCE CO
CLYDE B GRAHAM, Mgr
SALARY LOANS \$5.00 and Up
202 Murchison Bldg
209 N Front, Tel 7942

(For further information see page 62 Buyers' Guide)

WILMINGTON FURNITURE CO INC THE, Mrs Maggie B Cole Pres,
Mrs Eva C Pearsall V-Pres, Mrs Elsie C Jones Sec-Treas, "Furniture
to Comfort You, Credit to Help You," 224 N Front, Tel 6256 (For fur-
ther information see page 42 Buyers' Guide)

—Hotel (E Blackwell Bugg) W B Bugg asst mgr 318 N Front

WILMINGTON ICE CREAM CO (See White Ice Cream & Milk Co Inc)

WILMINGTON IRON WORKS, Theo G Empie Pres, Walter W Storm
V-Pres and Chief Eng, Edw Z King Sec-Treas, Chas C Wilson Supt,
Mill Supplies and Machinists, S Water cor Orange, Tel 2-3494 (For
further information see page 64 Buyers' Guide)

WILMINGTON JEWELRY SHOP (Meyer I Berlin), Diamonds, Watches,
Jewelry, Watch and Jewelry Repairing, 127 N Front, Tel 2-8489 (For
further information see page 55 Buyers' Guide)

—Junk Co David Horowitz mgr 109 S Water

—Law School Inc H Edmund Rodgers dean 209 N Front R503

—Light Infantry Armory 409 Market

—Lodge No 319 AFAM Louis V Swann sec meets 3d Tuesday 8 P M

—Lodge No 343 LOOM Wm Troutman sec meets every Thursday 8 P M
416½ N Front

—Lodge No 532 BPOE Saml M King sec meets 2d and 4th Thursday 8
P M 253 N Front

PRINTING

LITHOGRAPHING

Wilmington Printing Co.

PHONE 6631

211-213 N. SECOND ST.

OFFICE FURNITURE AND SUPPLIES

—Lunch Co Prayther R Oxley mgr 111-13 Princess

—Merchandise Co Jos B Vaught pres Wm K Stewart v-pres Jas F Coun-
cil sec-treas genl mdse 14 Dock

—Metal Trades Council D B Kelly sec meets 2d and 4th Friday 8 P M
107½ N 3d

WILMINGTON MILL WORKS (J Rice Godley, W Freeman LeGwin), All
Kinds of Wood Work, 1012½ N 4th, Tel 6834 (For further informa-
tion see page 67 Buyers' Guide)

—Municipal Golf Course ns 10 e Masonboro rd (WPk)

—Music Co (L Marvin Massey H D MacMillan) 109 Princess 2d fl

—Officers Club Jas R Branch sec 121½ Princess

—Oil & Fertilizer Co Horace Pearsall pres Henry E Evans v-pres F I Hol-
loway sec-treas mfrs ns Cornelius Harnett dr 1 e N 6th

—Port Commission Jasper T Hiers exec genl agt 4 N Front R54

—Port-Traffic Assn Inc Horace Pearsall pres 4 N Front R56

—Post The (Owen G Carrell) weekly newspaper 5b Princess

WILMINGTON PRINTING CO, Fred E Little Pres, John C Keith Asst
Sec-Treas, Printing, Lithographing, Ruling, Binding, Multigraphing,
Mimeographing, Engraving and Embossing, Steel and Wood Office
Furniture and Equipment 211-213 N 2d, Tel 6631 (For further infor-
mation see page 76 Buyers' Guide and left center lines)

—Production Credit Assn John R Morris pres H Bradford Rivenbark sec-
treas Mrs Eliz T Mathews asst sec-treas farm loans 240 Princess

—Public Health Nurses Assn Columbia Munds supvr 1st fl Court House

WILMINGTON PUBLIC LIBRARY, Emma M Woodward Librarian, City
Hall, Tel 5511

—Quick Lunch (Geo Arton) 110 S Front

—Railway Bridge Co Geo B Elliott pres 502 N Front R513

SHOEMAKERS, INC.

"EVERYTHING FOR THE OFFICE"

STATIONERY-OFFICE OUTFITTERS AND SYSTEMS

206-208 Princess St.

Dial 2-3332 and 2-3333

Phone 7022

JACOBI HARDWARE COMPANY, Inc.

"THE HOUSE YOUR FATHER DEALT WITH"

Good Hardware**WILMINGTON**

- Real Estate Board Frank G Harriss pres Wm G James sec-treas 207 Princess
- Red Cross Sanatorium Dr John C Wessel phys in chg ns Gerdon rd 7 e Castle Hayne rd
- Retail Grocers Assn F Eliz Bate sec r Grace
- Rifle & Pistol Club Inc Chas F Jones pres Henry W C Habenicht v-pres Henry E Boyd jr sec Lewis W Harrison treas meets on call

WILMINGTON SAVINGS & TRUST CO THE

Officers

- J GOODLETT THORNTON, Pres**
- JOHN H HARDIN, V-Pres**
- RICHARD S ROGERS, V-Pres and Trust Officer**
- WILLIAM L BOZEMAN, Cashier**
- HERBERT C DAVIS, Asst Cashier**
- RALPH W SOVEREL, Asst Cashier**
- BURTON K MYERS, Asst Cashier**
- FREDERICK B GRAHAM, Asst Cash, Asst Trust Officer**

110 Princess
Tel 9641

(For further information see page 14 Buyers' Guide and left top lines and back cover)

- Sea Food Market (Mrs Lorena Smith) 120 S Front stall 4
- Sign Co (Anthony Zgoroc) 114 Princess

WILMINGTON STAR-NEWS (Daily and Sunday), Rinaldo B Page Publisher, J Walter Webb Business Mgr, John E Hope Editor, Alf G Dickson Managing Editor, W Hugh Humphrey Jr Night Editor, J L Allegood Advertising Mgr, 1st fl Murchison Bldg, 211 N Front, Tel 2-3311 (For further information see page 68 Buyers' Guide and left side lines)

AUTOMOBILE**CAUSEY'S SERVICE**

COMPLETE MOTOR REPAIR SERVICE

Pure Oil Products — Auto-Lite Batteries — Goodyear Tires

1202 MARKET

TEL. 9668

WILMINGTON TERMINAL WAREHOUSE CO, Worth D Williams Supt,

Nutt at Harnett, Tel 2-3381

- Trailer Park (Albert F Dowling) 3000 Market
- Typographical Union Local No 556 Saml A Phillips sec 229 Princess 3d fl
- Venetian Blind Mrs (Ernest M Brown) 1017 N 4th

WILMINGTON WELL & PUMP CO (E Dennis, Henry C and M Lloyd Blake), Pumps, Sales and Service and Well Drilling, 2824 Market, Tel 5710 (For further information see page 88 Buyers' Guide and left bottom lines)

- Wilson A C (c) lab NCSCo r11 N Lincoln Ct (HE)
- A Theo (Kath L) wtchmn Raney Chev Co h1308 S 13th
- A Wm asst eng City Water & Sewer Dept h915 N 4th
- Albert (c; Ida) lab NCSCo h217 N 10th
- Alice (c) cook r907 S 9th
- Alma (c) maid r1213½ N 10th
- Alton E (Mary) city firemn h607 S 4th
- Anna (c) dom r408 S 7th
- Annie (c) h1611 Dock
- Annie (c) dom r514½ Brunswick
- Annie E (wid Lonnie McK) r9 N Adams (SPK)
- Auston M (Barbara J) USA r219 Dock
- B B emp NCSCo r White House Hotel
- Barbara J Mrs clk US War Dept Eng r219 Dock
- Bernice E lab City Street Dept r217 Polvogt av
- Booker T (c) lab r1107 (1027) N 3d
- Boyd J (c; Mary) sta firemn h1218 Love
- C A emp NCSCo r207 S Front

"King of Bottled Beer"

Budweiser

*Seeds
Feeds
Fertilizers
Sprayers
Dusters
Spray
Materials*

**CROSS
SEED
CO.**

*Planet Jr.
Tools*
**10-12
MARKET.,
TEL.
6868**

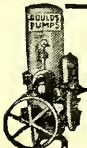
**Wilmington Well & Pump Co.**

Pump Repairs — Irrigation

2824 MARKET ST.

DIAL 5710

Well
Drilling

Belk-Williams Co.

ONE OF CAROLINA'S BEST DEPARTMENT STORES

232-242 N. Front St.

Phone 7741

IDEAL

AND
DRY
LAUNDRY
CLEANERS

PHONE
6651

WILSON

- C C (c; Hattie) lab h803 Wright
- C H emp NCSCo r Shipyard Trailer Camp
- Carlisle (c) lab NCSCo r1020 Princess
- Carrie (c) dom r818 N 3d
- Cath smstrs Southland Mfg Co
- Chas C (Eliz) supt Wmtn Iron Wks h709 S 4th
- Chas C jr (Minnie C) mach Wmtn Iron Wks h ns Gordon rd 2 e Castle Hayne rd
- Chas W (Cath E) policemn h1303 S 4th
- Clarence E driver City Street Dept r805 S 8th
- Clarence E jr (Edith A) policemn h13L Chas T Nesbitt cts
- Classie (c) r503 Brunswick
- Clydie (c) dom r712 N 8th
- Coley carp r115 N 4th
- Consuela Mrs emp Saunders Drug Store
- Council F (c; Leticia) lab NCSCo h806 Woods
- Creamer mach NCSCo r702 Central blvd
- David (c) r219½ S 7th
- Dixie (c; Genetha) rigger NCSCo r1 S Lincoln ct (HE)
- Dora D Mrs clk ACLRR r15 S 5th av
- Dorothy smstrs Southland Mfg Co r711 Castle
- Dudley (c; Fannie) lab h1214 Love
- E Raynor mgr Becker Coal & Bldrs Supply Co r Piney Woods
- Earl B (Eliz K) mach NCSCo r11 N 7th
- Edw (c) emp J Herbert Bate Co r708 S 10th
- Edw emp NCSCo r202 Walnut
- Edw (c) lab r612 Bladen
- Edw A (Mabry C) handymn Wmtn Iron Wks r709 S 4th

Louie E. Woodbury Jr. INSURANCE

- Eldon R (Julia E) USA h45 Lee dr (LF)
- Eliz r709 S 4th
- Eliz (c) h219½ S 7th
- Ellen (c) maid r325 Evans
- Elsie Mrs emp NCSCo r5½ Princess
- English (c) emp NCSCo r910 Cleveland al
- Ernest J (Agnes) ctr Carolina Cut Stone Co h505 S 6th
- Eug clk Big Star Stores
- Eug (c) emp NCSCo r715 S 7th
- Eva M ofc sec Taubman's of Wmtn r116 Church
- Everett M jr (Juanita) mech h211 Williams
- Everett McL (Ethel S) checker NCSCo h11 N 7th
- Fannie (c) maid Cape Fear Hotel h520 Anderson
- Floyd (c) lab NCSCo r1105 S 13th
- Floyd (c; Mary) porter h5C Robt R Taylor Homes
- Frankie (c) h1312½ Glenn
- Fred F (Frances L) supvr NCSCo h9 Court S (LV)
- G Arth (Cath C) USA r123 S 8th
- Geo (Kate) formn NCSCo r705 S Front
- Geo (Stuart S) USA r314 N 7th
- Geo A (c) emp NCSCo h7D Robt R Taylor Homes
- Geo W wldr NCSCo r2 Court L (LV)
- Goodridge A Rev (Margt H) supt h209 N 13th
- H Beery (Clyde) h208 Brookwood av
- H D emp NCSCo r105 N Jackson (SPk)
- H L h10 Court U (LV)
- Hallie (c) h720 N 8th
- Hampton (c; Lucille) emp NCSCo r115 StJames av
- Harold (c) lab r502½ McRae
- Harold clk ACLRR r709 S 4th

R. C. LUCAS & SON

PLUMBING CONTRACTORS

WE CATER TO REPAIR WORK WITH FULLY EQUIPPED TRUCKS

24-Hour Service—All Work Guaranteed

401 Central Blvd. Sunset Park

Phones: 6043-4876

CAROLINA
MILLWORK
CO.

H. A. DeCOVER

SASH, DOORS,
BLINDS, TRIM,
SCREENS,
STAIRS,
FRAMES AND
MOLDINGS

ANYTHING IN
MILLWORK

CORNER 17TH
AND
WOOSTER

PHONE
9715

Appraisals

Bonds

Real Estate

Insurance

Robt. C. Cantwell, Realtors

PHONE 2-3306

212 PRINCESS

WILSON

- Harry L (c) shoe repr r820 Green
- Harvey (c) lab r518 Bladen
- Hattie O (wid Jas P) r104 Woodlawn av
- Hazel r54 Spofford Mills Village
- Helen (c) dom r507 Brunswick
- Helen (c) dom r814½ N 8th
- Helen (c) dom r rear 512 Red Cross
- Henry (c) cook r1010 N 2d
- Henry (c) lab r609½ Red Cross
- Herbert carp r115 N 4th
- Herndon T (Neppe J) whol candy 1413 S 4th h do
- Hubert (Hazel) hlpr Municipal Golf Course r do
- J Albert (Annie B) carp h813 Grace
- J Gabe (Lula) carp h805 S 4th
- Jack (c) porter ACLRR h503 Brunswick
- Jake (c; Mabel) lab NCSCo r1018 N 7th
- Jas (c; Lula) h1307 Church
- Jas (c) r218 Henry
- Jas (c) emp NCSCo r1217 Castle
- Jas (c) lab r203 Bladen
- Jas (c) lab NCSCo r503 Brunswick
- Jas (c) lab h609 N 8th
- Jas (c) lab r120 S 11th
- Jas (c) lab r1212 N 2d
- Jas (c) lab NCSCo r1213 S 7th
- Jas (c) lab NCSCo r203 N 10th
- Jas (Ara) wldr NCSCo r718 N 5th av
- Jas B jr student r15 S 5th av

COASTAL AND VICTORY CABS

TAXI--- 4464 or
2-1303

- Jas E (Eliz) pntr r1415 Castle
- Jas N (Mary McC) ice puller Independent Ice Co h821 Fanning
- Jas P (Jennie E) bkpr City Laundry Co h26 Barnard dr
- Jas P (Janie S) clk ACLRR h es Slocum dr 1 N Market
- Janie (c) cook r1508 Dawson
- Jesse M (Osie F) emp NCSCo h55 Pinecrest pkwy (GT)
- John (c; Eula M) emp NCSCo h815 Rankin
- John (c) lab NCSCo r516 Bladen
- John (c) lab r510 N 7th
- John (c; Mary) loco eng ACLRR h413 Swann
- John H (Annie) emp NCSCo h34 West dr (LV)
- John M Lieut (Violet) USA r166 Colonial Village
- John T (c) lab NCSCo r706 S 12th
- Jonathan (c) lab r512 S 7th
- Jos (c) lab r607 Brunswick
- Jos (c) lab h910 Cleveland al
- Jos (c; Crella) lab NCSCo r209 McRae
- Jos (c) lab r807 N 7th
- Jos (c; Lillie) lab NCSCo r1117 S 10th
- Josie (c) prsr Sunshine Lndry
- Julia (c) h216 King (LG)
- Julian A USA r11 N 7th
- Kate (c) dom r516 Walnut
- Kathleen slswn Open Air Curb Mkt r414 S 6th
- Kelley (c) lab r120 S 11th
- Kirby r3 Bellwill al
- Lacy S (Ruby M) electn NCSCo h7 Court D (LV)
- Lang r County Home & Farm
- Laura (c) r716 N 8th
- Laura J (c) h604 Church
- Lee (Blanche) inspr r317 N 4th

**Sneeden's Cycle Co.**

J. R. Sneeden "Since 1914"

114 Market

Tel. 6022

Fishing Tackle, Bicycles, Radios, Sporting Goods

**BRUNSWICK
HOTEL**Under
New
ManagementReasonable
RatesN. Front
at
GraceTEL.
4365**SALLY****ANN**Bread
Pies
Cakes
Pastries**ROYAL
BAKERY**
OFFICE AND
RETAIL STORE
1306-1308
MARKETTel.
7171

**FEEL
FRESH
DRINK
ORANGE-
CRUSH**



**ELECTRIC
BOTTLING
CO.**

**Bottlers
and
Distributors**

**A Full Line of
Assorted Soda's
TEL.
6262**



City Laundry Co.

26 N. 2nd St.

Phone 4455

**Complete
Dry
Cleaning
Service**

WILSON

- Lena (c) dom r710 Hanover
- Leo (c; Julia) lab NCSCo h206 Bladen
- Lila M (c) r420 S 7th
- Lillian clk May's 5c to \$1.00 Store r701 S 2d
- Lois ofc wkr Saunders Drug Store r222 S 4th
- Lonnie L pntr NCSCo r117 Marsteller
- Lucille (c) r409a Swann
- M S emp NCSCo r420 N 2d
- Mabel W Mrs librarian Tileston Sch h219 N 18th
- Mae Mrs slswn Mrs Bertha Turner r101 Calhoun
- Maggie (c) maid h1403 N 7th
- Mammie (c) r718 Red Cross
- Mammie (c) lndrs r1118 Love
- Maraih (c) r Country Home & Farm
- Margt E (wid Geo H) r505 Wooster
- Marianna clk NCSCo r22 N Harrison (SPK)
- Marvin E (Magdaline) h3 Bellwill al
- Mary slswn McLellan Stores Co r514 S Front
- Mary G r9 Court Q (LV)
- Mattie (c) dom h222 McRae
- McCulloch B (Marian B) asst aud frt receipts ACLRR h1606 Chestnut
- McCulloch B jr student r1606 Chestnut
- Mitchell burner NCSCo r307 Chestnut
- Morris W pntr NCSCo r117 Marsteller
- Moses (c) lab r511 N 8th
- Murray (c) lab NCSCo r607 Brunswick
- Napoleon (c) rigger NCSCo r1311 N 7th

ALBERT F. PERRY

INSURANCE — BONDS

230 Princess St.

Dial 4403

- Nathan H (c) cement fnshr h906 S 12th
 - Nathaniel (c) hlpr H L Green & Co r720 N 7th
 - Nettie N slswn Sears Roebuck and Co r11 N 7th
 - Norris emp NCSCo r1811 Carolina Beach rd (SPK)
 - O Jasper (Thelma) lab City St Dept h315 Harnett
 - Ollie (c) maid h708 S 10th
 - Otis emp NCSCo r417 N 4th
 - Parker E (Sudie I) coppersmith NCSCo h2113 Princess St rd
 - Paul clk Big Star Stores
 - Paul (c) lab NCSCo h803 Bladen
 - Paul (c) lab NCSCo r1213 S 7th
 - Paul (c; Sallie) lab NCSCo r809 N 6th
- WILSON PAUL A (Annie), Asst Sec-Treas North Carolina Shipbuilding Co, hA8 Oleander Court, Tel 9664**
- Peggy H student r209 N 13th
 - Prince (c; Estelle) emp NCSCo r720 Nun
 - Quessie B (c) maid h1213 N 10th
 - R emp NCSCo r White House Hotel
 - R B mech r213 Brunswick
 - Radford H clk PO r RD 1
 - Robt (c) lab NCSCo r1020 S 9th
 - Robt (c; Cornelia) lab NCSCo r1213 S 7th
 - Robt (Arelia B) layout NCSCo r24 N Adams (SPK)
 - Robt L clk J Frank Collier r813 Grace
 - Rodney clk Big Star Stores
 - Saml (c) lab NCSCo r607 Brunswick
 - Saml (c) lab NCSCo r320 McRae
 - Saml L (c) lab NCSCo 1020 Princess
 - Sidney M (Margt B) bus driver County Schs r Carolina Beach
 - Sidney W (Vera) emp NCSCo h207 Central blvd (SPK)
 - Stewart emp NCSCo r Shipyard Trailer Camp
 - Stuart E (c) porter McLellan Stores Co r711 S 11th

**NORRIS'
NEWS
STAND**

**C. L. NORRIS
Prop.**

Complete Line of

**Magazines
Newspapers
and
Express
Money Orders
Tobacco
Cigars
Cigarettes
and
Soft Drinks**

104

RED CROSS

Tel. 7462

**Serving
The South
For Over**

75 Years

**HONNET
1867 - CO.**

14 No. Front — Tel. 2-3736

**Jewelers
Silversmiths
Repairers**

F. E. LIVINGSTON & CO.

**REAL ESTATE
RENTS** **INSURANCE
FIRE—CASUALTY**

240 Princess St.

Phone 6047

WILSON

- Sudie H (wid Alf F) spnr Spofford Mills h54 Spofford Mills Village
- Susie (c) maid r922 Dock
- Taylor (c) chipper NCSCo r821 Fanning
- Taylor emp NCSCo r White House Hotel
- Thanna r315 Harnett
- Thelma clk Herbert H Parrish r912 N 4th
- Thos (c; Sue) lab r316 Anderson
- Thos (c) lab r820 Bladen
- Thos L (Ella P) mech Victory Cab Co h903 N 4th
- V Margree (c) dom r1217 S 5th av
- Vera D Mrs asst cash McLellan Stores Co r RD 1 Wrightsboro
- W D emp NCSCo r411 S 2d
- W Henry (c) prod 522 Anderson h316 McCrae
- Walter A (Retha R) trav slsmn h209 Northern blvd (SPk)
- Wesley (c) barber r205 Bladen
- Wesley (c) lab r120 S 11th
- Wm (c) r706 S 12th
- Wm (c; Beatrice) driver h1113½ James
- Wm (c) driver r218 S 7th
- Wm (c; Henrietta) fill sta 1219 N 4th r do
- Wm (c) lab NCSCo r1002 S 14th
- Wm (c; Tressie) lab NCSCo r4 S Liberty Ct (H)
- Wm (c) lab r1210 N 6th
- Wm B (Winifred E) ftr NCSCo r9 Court Q (LV)
- Wm B jr student r9 Court Q (LV)
- Wm B (Peggy) opr h213½ N 6th
- Wm C (Anna A) emp NCSCo h309 Meares
- Wm D (c; Mattie B) hlpr r902 Wright



**Sales
Service**

Batson Motor Co.

1102 MARKET TEL. 4545



- Wm J (Martha) emp NCSCo h705 Cherry av (A)
- Wm J jr USA r705 Cherry av (A)
- Wm M delmn Mac's Auto Parts Co r11 S 7th
- Wm M wtchmn r710 S 3d
- Willie M (c) dom r503 Brunswick
- Woodrow Hut Mrs Bess W May area supvr Princess nw cor 4th
- Zetta (c) cook h309 S 7th
- Wilston Geo (c) r406 S 7th
- Wimberly Isabelle G Mrs asst mgr Beverly's r420 Market apt 1
- Wimms Marie (c) Indrywkr Ideal Lndry & Dry Clnrs
- Wimpy's Sandwich Shop (Mrs Dorothy Stokley) es e Burnett blvd 14 s Southern blvd (SPk)
- Winborn Stanley Lieut (Mary R) USA r1806 Princess
- Winborne Worth M (Emma M) slsmn Dr Pepper Btlg Co of Wmtn h4 Adams (SPk)
- Windley Vinson shiptfr NCSCo r2003 Perry av (CP)
- Wm wldr NCSCo r2003 Perry av (CP)
- Winders C C emp NCSCo Shipyard Trailer Camp
- Windhal Wesley (c) emp NCSCo r414 Swann
- Willie M (c) r414 Swann
- Windham A H emp NCSCo r18 N Washington (SPk)
- Doris M student r601 Park av (WPk)
- Emma L Mrs br mgr Snow White Lndry & Clnrs r703½ N 4th
- Eug (c; Sarah) hlpr NCSCo h414 Swann
- Jas (c; Ruth) lab r804 Brunswick
- Leon G (Annie R) barber Central Barber Shop r918 S 2d
- Lynn barber Cape Fear Barber Shop r918 S 2d
- Windley Edw rte mn Ideal Lndry & Dry Clnrs r507 Dawson
- John J (Lucille) sec-treas Shore Acres Co h1819 Perry av (CP)
- Latham W Rev (c; Willie M) h1021 S 9th
- Mary (c) h911 S 11th

SNEEDEN-YORK CO.

**REFRIGERATION—AIR CONDITIONING
ATHLETIC SUPPLIES**

115 MARKET

TEL. 9761



David Jacobi Supply Co.



**Paints
Hardware
Paper
Products
Hotel
Supplies
Rope**

• 101
S. FRONT
Tel.
9451



FARRAR TRANSFER & STORAGE WAREHOUSE

*Fireproof
Warehouse*

Household Goods
Merchandise
STORAGE

Local and Long
Distance
MOVING

Agent:
**ALLIED VAN
LINES**

1121
S. FRONT ST.
Tel. 5317





Finkelstein's

- Diamonds
- Watches
- Jewelry

CLOTHING SPORTS WEAR

Work Clothes
Uniforms and
Equipment

6 - 8

S. Front

TEL.

5662

H. G. Latimer & Son

Wallace Bldg.
Phone 2-3856

Insurance

Sound
Protection

PROMPT
SERVICE

Substantial
Savings
on Premiums
for
Desirable
Risks

PRINTING RULING JACKSON & BELL Co. BINDING

105-109 N. SECOND ST.

PHONE 5817

Windom Jesse (c; Anna) lab h701 Harnett
—Jesse jr (c) USA r701 Harnett
—John emp NCSCo r714 S 2d
Windom W S emp NCSCo r Shipyard Trailer Camp
Winfield Enoch (c; Annie) lab h712 Church
Winfree Margie r James F Crawford
Wing Gertrude r418 S 3d
Wingate Early (c; Willie M) chipper NCSCo r1106 N 5th av
—Jas (c) lab NCSCo r608 McIVER la
—Saml (c) lab NCSCo r51C Woods
Winkle Herman W (Genevieve) slsmn Shoemaker's Inc h1904 Ann
—Thos W typist NCSCo r802 Central blvd (SPk)
Winkler Jean Mrs checker Sunshine Lndry
Winn Annie R waiter Crystal Restr r36 Glasgow
—Chas (c) brk lyr r222 S 13th
—Emma C Mrs h1810 Perry av
—Geo emp NCSCo r212 Red Cross
—Geo I electn NCSCo r124 Morningside dr
—Jas (Vivian) asst formn NCSCo h124 Morningside dr
—Richd jr (c; Anna E) brklyr h1412 Ann
—Richd G (c; Rosetta) brk lyr h222 S 13th
—Ruth (c) r1305 Orange
—Walter G (Pamela B) clk ACLRR h318 N 5th
Winne Frank L Lieut (Agnes L) USA r411 Chestnut
Winner Margt Mrs r905 Princess
—Marguerite E Mrs bus opr TWPCo r Carolina Beach
Winningham Edith F Mrs tchr Wmtn Park Sch r Carolina Beach
Winoca Oil Co DuBurtz Poisson mgr whol gas and oil ft Wright

THE Jewel Box

YOUR FRIENDLY CREDIT JEWELERS INC.
109 N. FRONT STREET

Winslow Earl M (Bertha E) electn NCSCo h9 Court V (LV)
—Wm (c; Julia) janitor h111 S 11th
Winstead Annie H Mrs tchr Tileston Sch h415 Dock
—Howard wldr NCSCo r1501 S 4th
—John meat ctr r307 Chestnut
—Jos E (Harriet P) h309 N 14th
—Kenneth P (Margt E) clk ACLRR r309 N 14th
—Margt D Mrs tchr Winter Park Sch r309 N 14th
Winston F Eliz clk Security Natl Bank r1601 Chestnut
—G Danl (c; Margt) USA r719 Church
—M E supt Jas Walker Mem Hosp r1915 Market
—Marvin meat ctr Big Star Stores
WINSTON MUTUAL LIFE INSURANCE CO (c), N Theo Mitchell Mgr,
607 Red Cross
Winter Elizar (c; Anna B) tracker NCSCo r209 McRae
—Park Baptist Church Rev W Clive Frances pastor ss Wrightsville tpk
RD 2 2 e 2d (WPK)
—Park Grocery (Steph E Sneedan) ns Masonboro av 1 e Wrightsville tpk
RD 2 (WPK)
—Park Nursery (John Virzaal) ss Strawberry av 2 e 8th RD 3
(WPK)
—Park Presbyterian Church Rev Alf K Dudley pastor ns Wrightsville tpk
RD 2 1 e 4th (WPK)
—Park Presby Sunday School room es N 4th RD 2 2 1 n Wrightsville tpk
(WPK)
—Park School C G Berry prin ns Masonboro av 5 e Peachtree RD 2 (W
Pk)
Winthrop's 5c to \$1.00 Store (Winthrop Yeapanis) 719 N 4th
Wise Carrie (c) h617 Swann
—Clinton W (Alma N) bridge tndr ACLRR h ws N 4th 2 n Hilton
—Fred (Mary B) emp NCSCo r103 Pinecrest pkwy (GT)
—Harold emp NCSCo r American Legion Trailer Camp



The Insured Peoples Building & Loan ASSOCIATION

Wm. M. Hill, Sec. Low Cost Real Estate Loans
112 PRINCESS

TELS. 2-3371, 2-3372

DIAL 4954



WISE

- Hazel (c) maid r1217 S 6th
- Jessie K Mrs h1713 Market
- Joye nurse Jas Walker Mem Hosp r do
- Lois A (Leona G) electr NCSCo r117 Wright
- Wisely Raymond (c) lab r1109 N 10th
- Wishart G Earl (Lola T) ship ftr NCSCo r312 S 4th
- Horace (Geneva G) spl agt Seaboard Ry h120 Woodlawn av
- Witcher G G emp NCSCo r Shipyard Trailer Camp
- Witherington Dorothy E Mrs opr SBT&TCO h414 Chestnut
- Kenneth (Dorothy E) USN h414 Chestnut
- Withers Betty Mrs waiter Puritan Cafe
- Bonnie (c) emp NCSCo r1304 Dawson
- Buster (Margt) USA h215 S 2d
- S J emp NCSCo r Shipyard Trailer Camp
- Wm M (c; Rosa) hlpr NCSCo r510 Nixon
- Witherspoon Carrie L (c) maid Brunswick Hotel
- David H (Mildred) carp h719½ N 5th av
- Edw (c) extractor Snow White Lndry
- Elijah (c; Geneva) lab NCSCo r812½ (808½) N 3d
- Ethel (c) dom r609½ N 8th
- Ida (c) Indrywkr Ideal Lndry & Dry Clnrs
- Jasper Rev (c; Goldie) pastor h12E Robt R Taylor Homes
- John (c; Carrie L) emp NCSCo r316 S 7th
- Limer (c) lab NCSCo r510 McRae
- Maxie (c) lab r610 N 8th
- Ruth (c) r12E Robt R Taylor Homes

CHARLES S. LOWRIMORE

CERTIFIED PUBLIC ACCOUNTANT
TAX CONSULTANT

708 Murchison Bldg.

209 N. Front

Tel. 4421

- Susie (c) r609½ N 8th
- Thos D (Frances P) teleg opr ACLRR r118 Red Cross
- Withrow Alf T (Clara L) glazier NCSCo r210 N 6th
- Earl C (Eleanor) glazier NCSCo h309 Ann
- Eleanor Mrs opr Louise Beauty Salon h309 Ann
- Lloyd T (Lucille) USA r414 Orange
- Witkins M F carp r209 Walnut
- Wittle Casimir mach NCSCo r602 Northern blvd (SPk)
- Wofford John A (Jennie S) clk ACLRR h1917 Woolcott av (CP)
- Wohlmouth Ben A Lieut (Eleanor) USA r513 S 2d
- Wolaver Hazel Mrs r1105 S 6th
- Saml M (Hazel) plmbr NCSCo r3 N Monroe (SPk)
- Wolf Chas L (Dorothy C) layoff mn NCSCo h es Castle Hayne rd 9 N Gordon rd
- Houston B jr (Margt) clk NCSCo h111 Church
- Marshall (Estelle) carp formn h es Castle Hayne rd 8 N Gordon rd
- Parker H emp NCSCo r Shipyard Trailer Camp
- Wolfe Carolyn E nurse Dr David B Sloan r304 S 2d
- Clyde gro 225 S 13th r do
- Herman F (Kath E) typewriters 114 Princess h304 S 2d
- Lonnie (c) emp J Herbert Bate Co r923 S 6th
- Norwood J (Margt E) policemn r602 S Front
- Wolff Alga Mrs waiter USO Club r530 Mercer av
- H Louise student r1822 Carolina Beach rd (SPk)
- Harriett L nurse Jas Walker Mem Hosp r do
- John F (Alma C) carp NCSCo h1822 Carolina Beach rd (SPk)
- Jos A USA r1822 Carolina Beach rd (SPk)
- Lloyd H (Eleanor R) city firemn r409 Queen
- Lonnie G (Lucy B) wuchmn Am Molasses Co h409 Queen
- Wollett Spencer J (Avis Q) emp NCSCo h12 Court O (LV)
- Wolst Eliza B (c) tchr Peabody Sch h1220 S 5th av
- Wolz Russell (Mildred J) USA r40 Lee dr (LF)

T. W. WOOD and SONS

"Seedsmen Since 1879"

Seeds, Feeds, Bulbs, Plants, Fertilizers, Etc.

317-19 N. FRONT

TEL. 4620



There's
nothing
like

GAS

for
COOKING
REFRIGERATION
WATER
HEATING
HOUSE
HEATING

**TIDE
WATER
POWER
CO.**

Tel. 4411

WMFD
YOUR
BLUE NETWORK

STATION
1400
ON YOUR DIAL

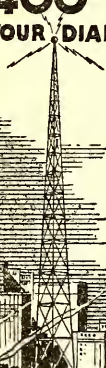

WILMINGTON
N. C.
TELEPHONE
4840

Efird's
DEPARTMENT STORE

All That's New and
Up-to-Date at prices
that will please you.

Womack Beatrice smstrs Southland Mfg Co
—Isabella (c) cook r820 Nixon
Wombaugh L C emp NCSCo r Shipyard Trailer Camp
Womble Geo sht mtl wkr r1214 S 3d
—Jos G (Mary) hlpr Seaboard Ry h509 Wrightsville av (CP)
—Josiah H (Mabel C) clk ACLRR h110 Wrightsville av (CP)
—T M emp ACLRR r1 N Lumina av Wrightsville Beach
Womick Worth (Mary McK) burner NCSCo r5 Carolina Beach rd (SPk)
Wommack Jas C (Hattie) supt of constr TWPCo h9 Wrightsville av (CP)
—Lucy A teller Peoples Savings Bank & Trust Co r9 Wrightsville av (CP)
—Woodrow N (Rosa) clk: ACLRR h108 S 16th
WONDER DRESS SHOP (Marcus L Goldstein), Ladies' Ready-to-Wear
and Sports Wear, Agents for B H Wragge, 33 N Front, Tel 2-3267
Wood see also Woods
—Adele clk Standard Paint & Hdw Co r RD 1
—Albert L (Burnice M) emp NCSCo h24 Court V (LV)
—Alton L USA r24 Court V (LV)
—Blanche M (c) maid h1112 Dawson
—C G emp NCSCo r end Pauline av
—Chas P Lieut USA r318 Ann
—Christiana F sten City St Dept r420 S Front
—Cornelius (c) driver r717 S 10th
—Earnest R chopper Swift & Co r113 E Henry (East Wilmington)
—Edith slswm S H Kress & Co r613 S Front
—Edna clk NCSCo r1107 Mercer av
—Edw J jr (Frances S) clk Va-Carolina Chemical Corp r1815 Market
—Edw L (Ruth) shipwright NCSCo h706 S 2d
—Eliz C spnr Spofford Mills
—Elma H emp NCSCo r7 Court P (LV)

CAROLYN E. DUFFY

DISTRICT REPRESENTATIVE

THE MUTUAL LIFE INSURANCE CO.
OF NEW YORK

309 Murchison Bldg.

Phone 9723

—Ernest S emp NCSCo r Shipyard Trailer Camp
—G Emma (c) h915 Rankin
—Garry E (Eloise L) mgr parts Raney Chev Co h1201 Grace
—Harold G (Kath) emp NCSCo r602 Park av (WPK)
—Hazel (c; Mary) emp NCSCo h1108 Dawson
—Hope S USA r24 Court V (LV)
—I Drue (wid Earl) nurse 1731 Carolina av r do
—Ida C wid Lonnie L r1405 Castle
—Isabelle (c) prsr Snow White Lndry
—J Russell store mgr Hyman Supply Co r Wrightsville Beach
—Jas M h407 Walnut
—Jane D h201 Chestnut
—Jesse W (c; Norma) lab h124 Magnolia av
—John emp NCSCo r Sunset Lodge
—John E (Luella) electn h102 8th RD 2 (WPK)
—John H (c) dish washer New China Restr r913 N 7th
—Josh (c; Bernice) rigger NCSCo r703 Ann
—Julia R checker Big Star Store r707 Princess
—Kath Mrs r2003 Pender av (CP)
—L Lonnie (Eula) agt Sou Dixie Life Ins Co h2111 Barnett av (CP)
—Leo emp NCSCo r603 Chestnut
—Louise B (wid Edw J) h1815 Market
—Lucille slswm Belk-Williams Co r1405 Castle
—Margt H r201 Chestnut
—Mary (c) maid 405 Meares
—Mary L slswm Efird's Dept Store r1201 Grace
—Milan E clk ACLRR r420 S Front
—Nathaniel (c) stevedore r1112 Dawson
—Oliver F Major (Susan S) USA hA12 Oleander Ct
—Preston (c; Bessie L) lab U S War Dept Eng h305 Anderson
—R W mach r202 Nun

IDEAL PLUMBING CO.

Plumbing and
Heating
Contractors

Oil Burners

Repair Work
a Specialty

Day and
Night
Service

Tels.

Office 7292
Res. 7450

126
S. FRONT

Sunshine Laundry
ESTABLISHED 1922
LET A LITTLE SUNSHINE IN.



Wilmington Beverage Co.

Sun-Crest Orange
Sunny Isles Pineapple Soda

NuGrape

Castle Hayne Road Phone 6629

WOOD

- Rachel (c) maid r1118 Queen
- Raymond ctr Southland Mfg Co
- Rollie W (Lora I) serv mn Remington-Rand Inc r507 S Front
- Roosevelt (c; Lizzie) lab r906 Miller
- Roy (c; Elton) lab NCSCo r613 Bladen
- Sadie (c) tchr r1112 Dawson
- Saml E (Annie L) h815 Princess
- Sidney (c) lab NCSCo r515 Bladen

WOOD T W & SONS

L G WALTON, Mgr

SEED GROWERS

MERCHANTS

Wilmington Branch

317-319 N Front

Tel 4620

(For further information see page 84 Buyers' Guide and right bottom lines)

- Thos (c; Bunetha) lab NCSCo h904 S 14th
- Thos B (Mary) emp NCSCo r408 Peachtree av (WPK)
- Thos F (Margt S) sec Champion Compress & Whse Co h106 S 5th av
- W Howard (Irene) carp NCSCo h513 S Front
- Walter L (Lottie M) electn Electric Maintenance Co h ss Wrightsville tpk RD 2 3 e 1st (WPK)
- Walter L jr (Alice) emp NCSCo h408 Peachtree av (WPK)
- Wm H (Hazel) emp NCSCo h22 Court U (LV)
- Wm J pntr h513 Dawson
- Wm M USA r24 Court V (LV)

Yellow Cabs



Low Rates

U-Drive-It-Cars

2-3322

Woodall A Carl (Edith P) slsmn h1107 Grace

—Bruce emp NCSCo r204 N 3d

—Wm D (Dorothy S) asst formn NCSCo h113 Colonial Village

Woodard Chas (c; Janie) driver r612 Church

—Etta (c) cook 103 U S Hwy No 76 (O)

—J H carp r713½ N 4th

—Ornia clk W J Hines Candy Co r411 Brunswick

—Robt (c) lab r613 Foster al

—Shirley r411 Brunswick

—W R emp NCSCo r Shipyard Trailer Camp

Woodberry Henry (c; Jane) lab NCSCo r816 S 9th

—Jack (c) emp NCSCo r9½ S 2d

Woodburn John E (Bessie S) slsmn Robt R Bellamy & Son h211 Chestnut

Woodbury Anne J sten ACLRR r1620 Ann

—Carrie (c) prsr Sunshine Lndry

—Chas (c) lab r312 N 6th

—Daisy L r1107 Chestnut

—Daisy L teller Morris Plan Bank of Wmnt r1620 Ann

—E C jr (Marguerite) wldr NCSCo h209 Dock apt 8

—Florence L clk NCSCo r1107 Chestnut

—Geo C (Vinamay R) supvr NCSCo h1 N Burnett blvd (SPk)

—Horace O (Julia G) bkpr r1107 Chestnut

—Ida M (c) student r911 S 6th

—Isabel Mrs r509 Dock

—Jos F emp NCSCo r13 Terrace Walk (GT)

—Leroy B (Lillie K) h1107 Chestnut

—Leroy B jr Major USA r1107 Chestnut

—Llewellyn E (Margt H) mgr J Herbert Bate Co h1620 Ann

Dixie Cafe and Grill

Oldest and Best in Town

AIR CONDITIONED

115-117 PRINCESS

TEL. 9177

"DON'T
PREACH,
BUT
SAVE
SOLES"

SMITH'S SHOE REPAIR

PHONE
4395

127
PRINCESS

Harold W. Wells & Son

Insurance

Bonds

226
Princess
St.

PHONE
2-3746

The Independent Ice Co.

ICE — COAL

PHONE 6678

WOODBURY LOUIE E JR (Jane B) (Meares Insurance Agency), Dist Mgr Mutual Benefit Life Ins Co of Newark N J, and Genl Insurance, 100-102 Murchison Bldg 209 N Front, Tel 5883, r421 New Forest Hills dr (FH) Tel 2-2566 (For further information see page 55 Buyers' Guide and left center lines)

—Saml (c; Isabelle) lab h911 S 6th
—Webster (c) emp Crotty Bros N C r911 S 6th
—Wm (c) lab NCSCo r909 Dock

Woodcock Alvis B (Shirley A) hlpr ACLRR h312 Meares

—Arth T (Agnes P) slsmn Atlantic Tob Co h412 Chestnut
—Chas E (Helen C) h Corbett's Hill RD 1
—Doris nurse Jas Walker Mem Hosp r do
—Frederick H guard TWPCo r RD 3 Seagate
—G Rodney (Wilhelmina) mech E W Godwin's Sons h es Castle Hayne rd 3 N Smith's Creek
—Gilbert (Bedie) doffer Spofford Mills h171 Spofford Mills Village
—H H emp NCSCo r Shipyard Trailer Camp
—Ina S (wid Allison A) smstrs Sunshine Lndry r13 Pinecrest pkwy (GT)
—Irving R (Clara) h12 Spofford Mills Village
—Jack delmn Mayhan Star Mkt r12 Spofford Mills Village
—Jas N (Urcelle O) hlpr TWPCo h903 Orange
—L Bailey clk ACLRR h1809 Perry av (CP)
—Lacy C (Hattie E) store kpr Wmtn Iron Wks h107 N MacMillan av RD 2 (WPK)
—Leila clk ACLRR r1809 Perry av (CP)
—Lillian T (wid Raymond) nurse 145 Colonial Village r do
—Lloyd W ship ftr NCSCo r205 N 7th
—Lula (wid Herbert) r308 S 16th

ROBERT STRANGE

General Insurance and Bonds

MUTUAL COMPANIES NON-ASSESSABLE

TEL.

2-2265

212

WILLETTS BLDG.

Atlantic Finance Co.

JOHN BRIGHT HILL, President

LOANS

on Real Estate

Financing Mortgages

Title Insurance

Wallace Bldg.
240 Princess St.

PHONE
6047

PRINTING LITHOGRAPHING

Wilmington Printing Co.

PHONE 6631
211-213 N. SECOND ST.
OFFICE FURNITURE AND SUPPLIES

—Lula B clk ACLRR r1809 Perry av (CP)
—Murdiss waiter Friendly Cafeteria & Restr r9 Princess
—Norman (Betty M) USA r101 N 6th
—Owen K brander Taylor-Colquitt Co r205 N 7th
—Raymond A (Natalie B) mail clk ACLRR h814 Grace
—Urcelle B Mrs smstrs Eelk-Williams Co h903 Orange
—Wright lab NCSCo r527 S Front
Woodell Robt D buyer J W Murchison Co r15 N 7th
Woodell Dorothy C Mrs cash Cinderella Booterie r602 N 5th
—John F (Dorothy C) slsmn Dr Pepper Bottling Co of Mmtn r602 N 5th av
Woodley Edw J (Mary) emp NCSCo r8 Court N (LV)
—M Eunice clk U S War Dept Eng r901 Market
—Mary D Mrs slsmn Holly Shop r16 S Washington
Woodlin Ann Mrs r307 Chestnut
Woodrow Woody driver r811 N 3d
Woodruff LaRue waiter Dixie Cafe & Grill
—Pansy enlarger r308 Dock
Woods see also Wood
—Alma M Mrs clk Britt's Do-Nut Shop h610 S 5th
—Bernice (c) maid r305 S 7th
—Chas S (Alma M) ship carp NCSCo h610 S 5th av
—Cleo (c) r25E Robt R Taylor Homes
—E J emp NCSCo r Shipyard Trailer Camp
—Edna (c) furn rms 406 S 7th h305 do
—Edw (c) lab r904 N 6th
—Emma (c) dom r812 N 3d
—Frank (Eva H) driver Victory Cab Co r311 Nun
—Frank (c) lab G H T & S Saw Mill r212 S 12th
—Furney (Annie B) mech NCSCo h617 Mercer av
—Gladys (c) maid r820 Van Amringe al
—Jos (c) lab r722 Campbell

SHOEMAKERS, INC.

"EVERYTHING FOR THE OFFICE"

STATIONERY-OFFICE OUTFITTERS AND SYSTEMS

206-208 Princess St.

Dial 2-3332 and 2-3333

Phone 7022

JACOBI HARDWARE COMPANY, Inc.

"THE HOUSE YOUR FATHER DEALT WITH"

Good Hardware**WOODS**

- Jos T (Eliz) roving hauler Spofford Mills h18 Spofford Mills Village
- Matilda (c) dom r713½ Brook's al
- Neal (Katie) mech NCSCo h620 Mercer av
- Ralph (Mildred I) shipper NCSCo h625 Mercer av
- Richd I (Virginia) clk NCSCo h10C Chas T Nesbitt Cts
- Vernice Mrs waiter Rex Grill r313 S 15th
- Woodside smstrs Southland Mfg Co r1415 Castle
- Woodville Geo H (Jimmie B) chf eng Mmtn Terminal Whse Co h313 N 16th
- Jimmie B Mrs clk ACLRR h313 N 16th
- Woodward Emma M librarian Wmntn Public Library h406 S 3d
- Harold emp NCSCo r Shipyard Trailer Camp
- Jas M (Clyde) cond ACLRR h315 Walnut
- Lee r1912 Ann
- Mildred E Mrs sten Housing Authority of the City of Wilmington r119 Woodlawn av
- Woody Janie sec r418 S 3d
- L L emp NCSCo r1018 Market
- Malcolm M jr servicemn Sears Roebuck & Co r Greenville Sound
- Mallie emp NCSCo r915 S 4th
- Mary E typist U S War Dept Eng r RD 3 Greenville Sound
- P N wldr NCSCo r810 Central blvd (SPK)
- Thos K (Maude C) clk County Bd of Comms r Harbor Island
- Woolard Bessie (wid Leon M) r115 Community dr
- J Lawrence r YMCA
- Winifred L Mrs clk TWPCo r RD 2 Summer Hill
- Woolcott Kate M (wid Harry) sten Leslie R Hummell h406 Orange

AUTOMOBILE**CAUSEY'S SERVICE****COMPLETE MOTOR REPAIR SERVICE**

Pure Oil Products — Auto-Lite Batteries — Goodyear Tires

1202 MARKET**TEL. 9668**

- Woolridge Wm F Lieut Col (Eleanor H) USA h406 S 18th
- Woolerton John H (Edna M) supt h601 Northern blvd (SPK)
- Harry Y (Caroline L) brklyr h605 Northern blvd
- Woolworth F W Co Clarence L Harris mgr 5c and 10c store 110-14 N Front
- Woosley Wm J carp r312 N 3d
- Wooten Albert L USA r17 N Washington (SPK)
- Alonzo H (Rebecca S) whse mn Sears Roebuck and Co h22K Chas T Nesbitt Cts
- Bernard emp NCSCo r1608½ Market
- Betty clk NCSCo r224 S 4th
- Carolyn clk NCSCo r224 S 4th
- Chas (Georgia) USA r2021 Woolcott av (CP)
- Clarice F Mrs clk ACLRR r211 Northern blvd (SPK)
- Cyrus (Marie) carp h721 S 4th
- D T (Lucy) USA h42 Lee dr (LF)
- Dal jr (Clarice) emp NCSCo r rear 211 Northern blvd (SPK)
- Evelyn clk Gem Kodak Exch
- Graham W (c) cook Olympia Cafe r608 Bladen
- H D emp NCSCo r Shipyard Trailer Camp
- Jas eng 3 N Harrison (SPK)
- Jas tmkpr r131 Morningside dr
- Jas B (Dorothy L) wldr NCSCo r110 S 9th
- John M (Mary) supvr NCSCo h26 Terrace Walk (GT)
- Katie (c) Indrs h406 Anderson
- Kenneth G (Frances I) clk PO h407 Northern blvd (SPK)
- Lee (c) lab r609 N 8th
- Lisle L (Allie G) genl chairmn Brotherhood of Ry Clerks System Adjustment ACLRR h17 N Washington (SPK)
- Marion T (Gertrude) meat ctr Peoples Grocery r703 N 3d
- Mathew (Mary) wldr NCSCo h8 Court P (LV)
- Nora (c) maid 417 Forest Hills dr (FH)

JEPSI-GOAT

Enjoyed by Millions
The World Over

Seeds
Fertilizers
Sprayers
Dusters
Spray
Materials

**CROSS
SEED
CO.**

Planet Jr.
Tools
10-12
MARKET.,
TEL.
6868

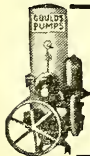
**Wilmington Well & Pump Co.**

Pump Repairs — Irrigation

2824 MARKET ST.**DIAL 5710**

Well
Drilling

**FEEL
FRESH
DRINK
ORANGE-
CRUSH**



**ELECTRIC
BOTTLING
CO.**

Bottlers
and
Distributors

A Full Line of
Assorted Soda's

TEL.
6262

**NORRIS'
NEWS
STAND**

C. L. NORRIS
Prop.

Complete Line of

Magazines
Newspapers
and
Express
Money Orders
Tobacco
Cigars
Cigarettes
and
Soft Drinks

104

RED CROSS

Tel. 7462



City Laundry Co.

26 N. 2nd St.

Phone 4455

Complete
Dry
Cleaning
Service

WOOTEN

- Susie clk NCSCo r819 Princess
- Thos L (Louise) emp NCSCo h15 Terrace Walk (GT)
- Yancey (Irene S) shipwright NCSCo r506 Church
- Wooters Wm H (Frances B) emp NCSCo and notary h2 Court Y (LV)
- Wooten Bradley J (Gerda I) clk ACLRR h2313 Chestnut
- Edw Y (Ruth J) agt Texas Co h108 Wrightsville av (CP)
- Mary M clk U S War Dept Eng r108 Wrightsville av (CP)
- Ruth J Mrs emp County War Price & Rationing Bd h108 Wrightsville
- Word Susie battery hd Spofford Mills
- Workman D F brklyr r203 Grace
- World Sales Co The (Geo Silas) ofc supplies 319 Red Cross
- Worlds Lillie M (c) maid r609 S 9th
- Worley Edna E Mrs clk Smith Shoe Repr r313 Chestnut
- Estella Mrs r108 Forest Hills dr (FH)
- Haywood (c; Bernice W) cement fnshr r306 McRae
- J T emp NCSCo r N C S Co Appr Dormitory
- J Waldo (Agnes) slsmn Burnette Home Supply Co h311 Campbell
- John pan greaser Am Bakeries Co r508 Brunswick
- Len W clk ACLRR r710 N 5th av
- R C (Geneva) ftr NCSCo h306 Nun
- Theo (c) lab NCSCo r1103 S 8th
- Worrell Chas F (Pauline P) mgr McLellan Stores Co h509 Lake dr (Princess Pl)
- Eunice r208 S 9th
- Marjorie r52 Lake Forest pkwy (LF)
- Walter H (Cleo P) mach h711 Peachtree av (A)
- Worshan Frank supvr NCSCo r408 Grace
- Lillian emp NCSCo r11 Court Y (LV)

ALBERT F. PERRY

INSURANCE — BONDS

230 Princess St.

Dial 4403

Wortham Annie (c) maid r312 Anderson

- Benj (c) USA r515 S 10th
- Hannah (c) maid YMCA h515 S 10th
- Horace (c; Eliza) elev opr h104 Marsteller
- Jas (c; Rosa) prsr r521 Swann
- Richd L mgr Cape Fear Blue Printers r209 N 12th
- Sarah (c) tchr Williston Industrial Sch h312 Anderson
- Thos A (Callie P) trainmn ACLRR h209 N 12th
- Zeno (c) ftr caller ACLRR h312 Anderson
- Wortherly Chas (c; Rebecca) lab NCSCo h4 S Liberty Ct (H)
- Worthington Annie L Mrs cash Snow White Lndry r RD 3
- Homer K clk U S War Dept Eng r1601 Castle
- Isaac T driver Snow White Lndry
- J M emp NCSCo r711½ N 4th
- Kath cash The Grocerteria No 1 r16 S 7th
- Oliver F (Lottie E) collr Gate City Life Ins Co h1601 Castle
- Rupert D (Kath L) USA r16 S 7th
- Thos H (Reba) agt Home Security Life Ins Co h413 Campbell
- Walter plmbr r410 N 3d
- Worthley Beatrice (c) r1110 S 8th
- Worthy Osie (c) lab NCSCo r1308 Dawson
- Worthy Ezra (c; Diana) lab NCSCo h311 S 13th
- Jethro A (c; Rosie V) porter Brooks Cash Gro Co h5F Robt R Taylor Homes
- Wray Denny C (Vera McW) ftr h35 N Burnett blvd (SPk)
- Howard F (Grace S) supvr NCSCo h105 Pinecrest pkwy (GT)
- Wrean Jay T Lieut Colonel (Jean) USA h2506 Guilford av (FH)
- Wrede Herman T F (Rosa) gro 620 Red Cross h409½ N 5th av
- John (Annie E) clk Grocerteria No 3 h212 N 12th
- John C USCG r212 N 12th
- Rosa Mrs bkpr N 5th av

Serving
The South
For Over

75 Years

**HONNET
1867 - CO.**

14 No. Front

Tel. 2-3736

Jewelers
Silversmiths
Repairers

F. E. LIVINGSTON & CO.

**REAL ESTATE
RENTS**

**INSURANCE
FIRE—CASUALTY**

240 Princess St.

Phone 6047

- Wrench Alton T (Eleanor P) emp h811 Park av (A)
 —Erdmoth S (Henrietta) lm fxr Spofford Mills h172 Spofford Mills Village
 —Henrietta C wvr Spofford Mills
 Wright Addie (c) h1112 Charlotte
 —Alice (c) h914 Wright
 —Alice (wid A D) r819 Market
 —Alice S Mrs case wkr County Public Welfare Dept h213 Pinecrest pkwy (GT)
 —Allen (c) lab NCSCO r811 Castle
 —Andrew (Nellie) h166 Spofford Mills Village
 —Annie (c) h1112 S 2d
 —Arth (c; Sarah V) barber 13 Dock h917 S 10th
 —Avoll (c) r508 Dickinson
 —Benj (c) lab NCSCO r705 Anderson
 —Benj (c) shoeshiner Smith Shoe Repr r207 N 10th
 —Benj H (c; Carrie T) carrier PO h207 N 10th
 —Bessie (c) drsmkr 519 Swann h do
 —Beulah (c) student r1121 S 9th
 —Booker T (c) lab Taylor-Colquitt Co r811 Castle
 —C T carp r513 N 3d
 —Calvin C (c) lab Taylor-Colquitt Co r811 Castle
 —Carrie T (c) sec Pine Forest Cemetery
 —Chas (c) chipper NSCO r1012 Princess
 —Chas (c) porter r519 Swann
 —Chas H (c; Izzie) chipper NCSCO r909 S 9th
 —Clarence emp NCSCO r703½ N 4th
 —Danl (c) lab Champion Compress & Whse Co r615 Bladen
 —Danl (c) lab r918 S 11th



Sales Service

Batson Motor Co.

1102 MARKET TEL. 4545



- David W (c; Minnie) lab 806 McDonald al
 —Donald M (Lucy) USA r2403 Market
 —Duncan C (Nettie) h403 Noble av (PP)
 —E M emp NCSCO r113 Walnut
 —Edna (c) dom r812 N 2d
 —Edw (c; Hazel) chipper NCSCO r1108 N 6th
 —Edw B (Mary L) supt Dixie Lndry & Dry Clnrs r Wrightsboro
 —Edw M (c; Mary) emp NCSCO h112 Magnolia av
 —Eliz (c) emp City Lndry Co
 —Ernest emp NCSCO r407 Castle
 —Ethel (c) maid r610 Taylor
 —Eug (c) lab NCSCO r1005 Wooster
 —Eva (c) h112 Jessamine av
 —Evelyn G cash r207 N 10th
 —Fannie (c) r106 S 13th
 —Floyd G inspr U S War Dept Eng r819 Market
 —Frances (c) r1121 S 9th
 —Frank (c; Daisy) lab NCSCO r814 Castle
 —Frank W Capt (Florence) USA h16 Lee dr (LF)
 —Fred (c; Lulu) emp NCSCO h27C Robt R Taylor Homes
 —Geo (c; Aileen) emp NCSCO h409a Swann
 —Gertrude beauty opr r214 Brookwood av
 —Grover (c; Honey L) lab NCSCO r811 Castle
 —Gussie (c) maid r12A Robt R Taylor Homes
 —Hadie M r1504 Ann
 —Harriet (c) h609 S 8th
 —Harvey (c) lab r812½ (808½) N 3d
 —Herbert A (c) embalmer Allen's Funeral Home r516 S 7th
 —Horace (c; Lhrba) r214 S 13th
 —Ida (c) Indrs h820 Nixon
 —Ida M Mrs h411 Peachtree av (WPk)



SNEEDEN-YORK CO.

REFRIGERATION—AIR CONDITIONING
ATHLETIC SUPPLIES

115 MARKET TEL. 9761



David Jacobi Supply Co.



**Paints
Hardware
Paper
Products
Hotel
Supplies
Rope**

• 101
S. FRONT
Tel.
9451



FARRAR TRANSFER & STORAGE WAREHOUSE

*Fireproof
Warehouse*

Household Goods
Merchandise
STORAGE

Local and Long
Distance
MOVING

Agent:
ALLIED VAN
LINES

1121
S. FRONT ST.
Tel. 5317

PRINTING RULING
JACKSON & BELL Co.
 BINDING
 105-109 N. SECOND ST. PHONE 5817

WRIGHT

- Isaac (c) lab NCSCo r719 Red Cross
- Isaac C (Bertha D) lawyer 209 N Front R709 h1807 Chestnut
- J G & Son (Thos H Wright) real est 103 Chestnut R6
- J P emp NCSCo r White House Hotel
- Jas (c) lab NCSCo r614 Bladen
- Jas (c; Eliza) lab NCSCo r615 Dickinson
- Jas (c) lab NCSCo r1022 S 8th
- Jas (c; Alice) lab r1313 N 7th
- Jas (c) lab h1116 S 6th
- Jas (c) stevedore r821 Millis al
- Jas (c; Beatrice) USA h814½ Russell's al
- Jas H (c; Emma) hlpr h10 S Liberty Ct (H)
- Jas M (Dorothy R) emp NCSCo h56 West dr (LV)
- Jas W (c) lab r206 Harnett
- Jesse L (c; Frances) emp NCSCo h1107 Parsley's al
- John (c; Della) h915 S 10th
- John (c; Rosa T) emp NCSCo r1203 N 8th
- John (c) emp NCSCo r209 Harnett
- John (c) lab NCSCo r200 Bladen
- John (c) lab r1008 S 9th
- John A (c) cook Powell's Hillcrest Grill r309 N 6th
- John A (c; Pennie) porter h1013 Miller
- John D (c; Mary E) lab NCSCo h811 Castle
- John W (Mildred B) supvr NCSCo h203 Northern blvd (SPk)
- Johnson H (c; Martha) exp handler Ry Exp Agcy h1106 N 2d
- Knig D (c) hlpr Natl Biscuit Co h502½ McRae
- Lawrence (c) lab NCSCo r13 S Lincoln Ct (HE)
- Leon (c; Eula M) lab r1219 Wright



Finkelstein's

- Diamonds
- Watches
- Jewelry

CLOTHING
SPORTS
WEAR

Work Clothes
Uniforms and
Equipment

6 - 8

S. Front

TEL.

5662

THE Jewel Box
 YOUR FRIENDLY CREDIT JEWELERS INC.
 109 N. FRONT STREET

- Leroy (c) prsr r513 S 7th
- Leroy L (Mary J) clk ACLRR h213 N 11th
- Lloyd B (Edith) emp ACLRR r819 Market
- Locke foremn NCSCo r1701 Chestnut
- Lucinda (c) maid 201 Live Oak pkwy (O)
- M A wvr Spofford Mills
- M Clarice clk ACLRR r215 Wrightsville av (CP)
- Mary (c) cook r616 S 10th
- Mary nurse Jas Walker Mem Hosp r417 Chestnut
- Mary C (c) asst supvr r207 N 10th
- Mary J Mrs clk ACLRR h213 N 11th
- Mary L Mrs chf clk Dixie Lndry & Dry Clnrs r Wrightsboro
- Mary V (wid Henry C) r301 Market apt 32
- Minnie (c) cook r1021 Dock
- Myrtle (c) student r1121 S 9th
- Paul W (Hilda) supt h1912 Nun
- Percy (c; Ada) driver m717 Harnett
- Richd (c; Hannah B) lab h812 McCumber's al
- Robt R Capt (Felice A) USA h12 Lake Forest pkwy (LF)
- Roosevelt (c) lab r1114 McRae al
- Rosa (c) cook h27 Mercer av
- Rosa (c) h1007 Princess
- Rosetta (c) maid h709 Queen
- Russell (c) emp NCSCo r714 Harnett
- S P emp NCSCo r N C S Co Appr Dormitory
- Saml (c; Kath) emp NCSCo r715 Swann
- Sarah W (c) tchr Williston Primary Sch r917 S 10th
- Sevilla M clk ACLRR h301 Market apt 32
- Sophia (c) cook r307 S 7th
- Thos H (Eleanor G; J G Wright & Son) h110 N 15th
- Thos H jr USN r110 N 15th

H. G.
Latimer
& Son

Wallace Bldg.
Phone 2-3856

Insurance

Sound
Protection

PROMPT
SERVICE

Substantial
Savings
on Premiums
for
Desirable
Risks



The Insured
Peoples Building & Loan
 ASSOCIATION

Wm. M. Hill, Sec. Low Cost Real Estate Loans
 112 PRINCESS

TELS. 2-3371, 2-3372

DIAL 4954

Pender COMPANY
FURNITURE
HOMEMAKERS
 ASSISTANT
 28 SOUTH FRONT ST.
 WILMINGTON, N. C.

WRIGHT

- Thos P (Emily) emp NCSCo h315 Grace
- Timothy (c) lab NCSCo r1106 N 7th
- Vernice (c) dom r1007 Princess
- Walter (c) car clnr r1012 Miller
- Walter (c) hlpr Ideal Do-Nut Co r1007 Princess
- Walter (c) hlpr Natl Biscuit Co r917 Murphy al
- Warner G (c; Ezelle) agt Wintson Mut Life Ins Co r811 Castle
- Wayne Lieut (Janie) USA r1713 Carolina av
- Willard (Alice S) supvr NCSCo h213 Pinecrest pkwy (GT)
- Wm (c) emp ACLRR r1121 S 9th
- Wm emp NCSCo r209 Walnut
- Wm (c) porter County ABC Bd r1112 Charlotte
- Wm D (c) emp NCSCo r112 Jessamine av
- Wm H (c; Beulah) porter ACLRR h1121 S 9th
- Willie (c) maid h12A Robt R Taylor Homes
- Willie M (c) dom r713 Walnut
- Wilson (c; Minnie B) lab NCSCo h915 S 13th
- Wrightfair Jonas (c; Rosa) emp NCSCo h618 Swann
- Wrightsville Beach Town of R L Benson clk and treas Wrightsville Beach
- Wriths Martha asst to mgr The Gov Dudley r400 S Front
- Wm (Martha) USA r400 S Front
- Wroton Evelyn K Mrs bkpr Singer Sewing Machine Co r RD 1
- Wuellner Bertram Lieut USA r1707 Chestnut
- Wuest Wm J Lieut Colonel (Jessie W) USA h1607 Chestnut
- Wulff Geo F (Beatrice; City News) h109 Princess 2d fl
- Wulff's News Service (Fred W Holdsworth) 105½ N Front
- Wyatt C Van (Mary A) barber Hobbs' Barber Shop r304 Lake dr (PP)
- Cath D (wid Robt L) h619 Orange

CHARLES S. LOWRIMORE

CERTIFIED PUBLIC ACCOUNTANT
 TAX CONSULTANT

708 Murchison Bldg.

209 N. Front

Tel. 4421

- F K dept mgr Big Star Stores
- Fred emp NCSCo r216 S 2d
- Herman (c; Maggie A) frt caller ACLRR h1308 Church
- Jas E clk r2004 Woolcott av (CP)
- Lawrence W (Madge) barber r309 Castle
- Lewis emp NCSCo r8 Court L (LV)
- Lorace L counter NCSCo r619 Orange
- Madge Mrs opr Delma's Beauty Salon r309 Castle
- W J mgr r307 Chestnut
- Worley W wldr NCSCo r202 Wright
- Wyche Henry B (Georgia H) USA r219 N 16th
- L Jane clk NCSCo r219 N 16th
- Wyckoff Dorothy Mrs tchr New Hanover High Sch r415 Orange
- Margt S nurse 415 Orange r do
- Wm O ship ftr NCSCo r415 Orange
- Wyley Wm Lieut USA r20 S 5th av
- Wylie Bettie sten Wm A Mylie
- Ida B (wid Dwight G) h710 Northern blvd (SPk)
- John K clk ACLRR r710 Northern blvd (SPk)
- Mabel hse kpr 1516 Market
- Sadie M Mrs nurse ns U S Hwy No 76 1 e 10th (A) h do
- Sara E clk U S War Dept Eng r Wm A Wylie
- Wm A (Sadie M) clk Dist Court U S Dept of Justice h ns U S Hwy No 76 1 e 10th (A)
- Wyly Lemuel D Lieut (Martha E) USA r314 Ann
- Wyndham Leon (Mae) barber r918 S 2d
- Leverne (Thelma) figmn ACLRR r918 S 2d
- Wynn Elouise tchr Seventh Day Adventist Sch r8 N 9th
- Wynne Humphrey B (Lillian M) emp NCSCo h112 N 23d
- J L emp NCSCo r15½ Princess

T. W. WOOD and SONS

"Seedsman Since 1879"

Seeds, Feeds, Bulbs, Plants, Fertilizers, Etc.
 317-19 N. FRONT TEL. 4620



*There's
 nothing
 like*

GAS

for

**COOKING
 REFRIGERATION
 WATER
 HEATING
 HOUSE
 HEATING**

**TIDE
 WATER
 POWER
 CO.**

Tel. 4411

WMFD
YOUR
BLUE NETWORK

STATION
1400
ON YOUR DIAL

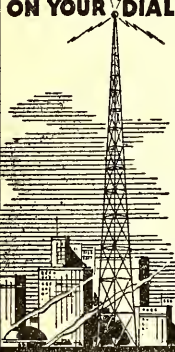

WILMINGTON
N. C.
TELEPHONE
4840

Efird's
DEPARTMENT STORE

All That's New and
Up-to-Date at prices
that will please you.

WYNNE

- Jas (Eliz W) eng NCSCo h411 S Front
- Norman S (Mildred) carp r218 Castle
- Wythe Grace N Mrs sten ACLRR r116 N 10th
- Ronald G (Grace N) inspr NCSCo r116 N 10th

X DEPARTMENT STORE, Avon C Divine Mgr, Dry Goods, Ladies' Ready-to-Wear, Millinery, Men's Clothing, Shoes, 15 S Front, Tel 6983

- Xanthos Annie C (wid Jefferson P) h1119 Market
- Arth D USA r403 S 6th
- Bessie typist r403 S 6th
- Demetrius P (Mary D; Carolina Cafe; Carolina Hotel) h403 S 6th
- John D Lieut (Leona) USA r212 Church
- Nathan P student r1119 Market
- Sophia sten r403 S 6th
- Yancey H V carp r504 N 4th
- Yandle T Bruce (Molly L) printer Wmtn Star-News h211 N 5th av
- Yarborough C E firemn Chas T Nesbitt Cts r RD 1
- Chas D h224 N 5th av
- Edw H (Ruth H) mgr Orkin Exterminating Co h105 Monroe (SPk)
- Julian M mech Baugh-McConnell Motors r710 Orange
- Lois Mrs wldr NCSCo r5 Wrightsville av (CP)

YARBOROUGH OIL CO, S M Yarborough Prop, We Specialize in Fuel Oil, Carolina Beach rd (Sunset Park), Tel 5112, (For further information see page 36 Buyers' Guide)

YARBOROUGH STALEY M (Lucille A) (Yarborough Oil Co), Tel 5112 h208 N 23d, Tel 7488

- Sylvester (c) driller NCSCo r1210 Princess
- Wm E (Margt S) wldr NCSCo r815 S 5th av

CAROLYN E. DUFFY

DISTRICT REPRESENTATIVE

THE MUTUAL LIFE INSURANCE CO.
OF NEW YORK

309 Murchison Bldg.

Phone 9723

- Yarman Thos (Virginia) r307 S 3d RD 2 (WPk)
- Yaskanich Mildred Mrs r1917 Woolcott av (CP)
- Yate Chas W (Ethel I) h16 Hawthorne rd (O)
- Elon emp NCSCo r906 S 3d
 - Geo C (Snowdeen H) supvr NCSCo h212 Carolina av (SPk)
 - Jas (c) lab r1112 N 6th
 - Jas E emp NCSCo r52 West dr (LV)
 - Janie M (c) Indry wkr r718 N 8th
 - John (c) rigger NCSCo r404 McRae
 - Lillian Mrs ofc wkr City Lndry Co
 - Marie (c) dom r811 N 8th
 - Mary E (wid John T) h505 Wooster
 - Mildred r201 Country Club blvd (W)
 - Offord B (Adair G) NCSCo h312 N 4th
 - Raymond (Ursel G) ftr NCSCo r17 S 7th
 - Rena M (wid Jos W) h110 N 4th
 - Robt (c; Maude) emp NCSCo r1217 Castle
 - Ruby (c) Indry wkr r718 N 8th
 - Ursel G Mrs exec-sec County Farm Demonstration Agt r17 S 7th
 - W Lewis hlpr Yarborough Oil Co r RD
 - Wm (c; Eloise) lab h718 N 8th
- Yeager Tyree h2108 Gibson av (CP)
- Yeapanis Winthrop (Evelyn; Winthrop's 5c to \$1.00 Store) h117 N Monroe (SPk)
- Yearout Chas B (Josephine F) safety inspr NCSCo r1707 Carolina av
- YELLOW CABS (Julius E Wenberg), Prompt and Courteous Service, 303 Grace, Tel 2-3322 (For further information see page 88 Buyers' Guide and right center lines)
- Yelton Ralph wldr NCSCo r614 S Front
- Yelverton J Thos jr (Irma K) clk ACLRR r806 Dock

IDEAL
PLUMBING
CO.

Plumbing and
Heating
Contractors

Oil Burners

Repair Work
a Specialty

Day and
Night
Service

Tels.

Office 7292
Res. 7450

126

S. FRONT

Sunshine Laundry

ESTABLISHED 1922

LET A LITTLE SUNSHINE IN



Wilmington Beverage Co.

Sun-Crest Orange
Sunny Isles Pineapple Soda

NuGrape

Castle Hayne Road Phone 6629

- Yeoman John (c) porter Big Star Ctorez
—Laurence (c; Ovella) lab NCSCo h16 N Liberty Ct (H)
Yerton Boyce C (Eliz F) slsmn Mac's Auto Parts Co h308 Chestnut
Yoder Alvin L (Hazel B) USA h110 Lake Forest pkwy (LF)
—Geo (Alice L) USA r American Legion Traylor Camp
—Henry T (Sarah M) slsmn Cinderella Booterie h117 N 6th
—Jean B slswn Cinderella Booterie r117 N 6th
—Sarah W slswn Cinderella Booterie r117 N 6th
Yonts Doyt wldr NCSCo r915 S 4th
Yopp A H Piano Co (Alf H Yopp) 209 Princess
—Abbott D (Flossie M) USA r206 Castle
—Alf H (Lillian G; A H Yopp Piano Co) h415 Grace
—Almon B (Rebecca) bldg contr h119 S 17th
—Annie B (wid Andrew T) janitor r1502 Marsteller
—E Naomi (wid Wm R) h109 Keaton av (B)
—Emma D (wid Walter E) h410 S 5th av
—Esther N r109 Keaton av (B)
—Flossie M Mrs night supvr Jas Walker Mem Hosp r do

YOPP FUNERAL HOME

"49 Years Continuously In Wilmington"

WALTER E YOPP, Owner

FUNERAL DIRECTORS

EMBLAMERS

1207 Market

Tels 6666 and 6667

(For further information see page 38 Buyers' Guide and front stencil)

- Gertrude Mrs opr Wmtn Beauty Shop r119 S 17th
—Glenwood supvr NCSCo r109 Keaton av (B)
—Harace R clk r912 S 5th av

Yellow Cabs



Low Rates

U-Drive-It-Cars

2-3322

- Jas D (Emma M) plmbr Ideal Plmbg Co r617 S 4th
—Julia E exec-sec Travelers Aid Soc r Orton Hotel
—Kathleen waiter Friendly Cafeteria & Restr r Carolina Beach
—Katie M (wid S F) h212 S 9th
—Lillian G Mrs bkpr A H Yopp Piano Co r415 Grace
—Lillie B Mrs pres Yopp Mut Burial Assn r1207 Market
—Lottie M (wid Wm) clk Oliver C Connelly h400 Mercer av
—Louise Mrs r721 S Front
—Mamie Mrs clk Ideal Lndy & Dry Clnrs r Wrightsville Sound
—Marie waiter Friendly Cafeteria & Restr r Carolina Beach
YOPP MUTUAL BURIAL ASSN INC, Mrs Lillie B Yopp Pres, Walter H Smith V-Pres, Walter E Yopp Sec-Treas, Burial Insurance, 1207 Market, Tels 6666 and 6667 (For further information see page 38 Buyers' Guide and front stencil)
—Reuben A Gertrude S) formn r119 S 17th
—Roy J (Clara J) carp h912 S 5th av
—Saml B (Clara) emp NCSCo h ns Wrightsville tpk RD 2 6 e Page av (A)
—Saml O (Mary M) mech Mmnt Terminal Whse Co h206 Castle
—Thos (Lessie) emp NCSCo h es Lingo City 6 s U S Hwy No 76
YOPP WALTER E (Lillie B) (Yopp Funeral Home), Sec-Treas Yopp Mutual Burial Assn Inc, h1207 Market, Tel 6666
York Anna emp Modern Lndry & Dry Clnrs
—Beulah r232 Kewood av
—C Curtis h232 Kenwood av
—Edmund B clk r721 S Front
—Edw (c; Anna) orderly ACLRR h3C Robt R Taylor Homes
—Jack (Luree) wldr NCSCo r120 Nun

"DON'T
PREACH,
BUT
SAVE
SOLES"

SMITH'S SHOE REPAIR

PHONE
4395

127
PRINCESS

Harold W. Wells & Son

Insurance

Bonds

226
Princess
St.

PHONE

2-3746

Dixie Cafe and Grill

Oldest and Best in Town

AIR CONDITIONED

115-117 PRINCESS

TEL. 9177

ROBERT STRANGE

General
Insurance
and
Bonds

MUTUAL
COMPANIES
NON-
ASSESSABLE

TEL.

2-2265

212

WILLETTS
BLDG.

The Independent Ice Co.

ICE — COAL

PHONE 6678

YORK

- May L marker and assorter City Lndry Co
- Saml (c) lab r3C Robt R Taylor Homes
- Thelma (c) maid r3C Robt R Taylor Homes
- Yost Lewis H mech Buttercup Ice Cream Co r101 Morningside dr
- Luther M mach NCSCo r104 Ivey cir
- Roy A (Thelma B) mach NCSCo h ss Newton av 5 W Castle Hayne rd
- Young Annie M (c) maid 418 S 6th
- Cecil M (Helen F) USA r610 Queen
- Chas F Major (Dorothy) USA h164 Colonial Village
- Clara (c) h905 Gwynn
- Cloniger D (Vera) wldr NCSCo h112 S Jackson (SPk)
- Columbus mech TWPCo r624 Dock
- Curtis R (Aylene) USA r131 Lake Forest pkwy (LF)
- Dora (c) dom r714 N 6th
- Douglas wldr NCSCo r1802 Carolina Beach rd (SPk)
- E M emp NCSCo r Sunset Lodge
- Edw emp ACLRR r109½ S Front
- Elnora (c) cook Mrs Callie J Williams r714 N 6th
- Eliza (c) lndrs h120 St James av
- Eliz (c) dom h822 Wooster al
- Emma (c) dom r709 N 2d
- Fred wldr NCSCo r120 N 3d
- Fred L (Ottie L) USA r117 Henry
- Geo D (Mary) emp NCSCo h2112 Barnett av (CP)
- Geo M clk PO r RD 1
- Henry (c) emp NCSCo r405 ABC al
- Henry (c) lab r802 Campbell

PRINTING

LITHOGRAPHING

Wilmington Printing Co.

PHONE 6631

211-213 N. SECOND ST.

OFFICE FURNITURE AND SUPPLIES

- Herbert W (Fannie H) emp NCSCo h64 Pinecrest pkwy (GT)
- Ira (c) lab h401 Haynes al
- J W plmbr r112 Grace
- John L emp NCSCo r514 Ann
- Lillian (c) beauty opr r905 Gwynn
- M Frances sten Jewel Box r9 S Washington (SPk)
- Mary E tchr Chestnut St Sch r212 N 7th
- Mattie (c) r120 St James av
- Maxton wldr NCSCo r112 S Jackson (SPk)
- YOUNG MEN'S CHRISTIAN ASSN. Albert S Trundle Jr Pres, Jas B**
- Huntington Genl Sec, 305-307 Market, Tel 2-3357
- Men's Shop Hyman R Love mgr clo 109 Princess
- Norwood R (Mary T) wldr NCSCo h215 Pinecrest pkwy (GT)
- Orris H (Lizette E) projectionist Carolina Theatre r203 Church
- Ottie L Mrs emp City Lndry Co
- Robt L (Betty L) emp NCSCo r rear 211 Kenwood av
- Robt S (Mary J) drftsman U S War Dept Eng h8 Jackson dr (LF)
- Ruth waiter r1811 Carolina Beach rd (SH)
- Theodosius (c; Louvonia) driller NCSCo h110 Dawson
- Wm (c) driver Lewis Furn Co r905 Gwynn
- Youngblood Christine R Mrs clk ACLRR h1914 Nun
- Paul (c; Daisy) lab NCSCo r1011 Dawson
- Richd H (Christine R) clk ACLRR h1914 Nun
- Young Andrew carp r509 Market
- Younger Herbert wldr NCSCo r15 Court J (LV)
- Yount Willis C (Lizette) shipftr NCSCo r411½ Wreight
- Younts C R emp NCSCo r Shipyard Trailer Camp
- John emp NCSCo r Shipyard Trailer Camp
- Your Beauty Shoppe (Zilpha L Horne) 416 N 3d
- Yow A Herbert (Nell) emp NCSCo h626 Colwell
- Cassie L (wid Amos) r1803 Queen
- Cecil supvr NCSCo r2 N Burnett blvd (SPk)

Atlantic Finance Co.

JOHN BRIGHT
HILL, President

LOANS

on
Real Estate

Financing
Mortgages

Title
Insurance

Wallace Bldg.
240 Princess St.

PHONE
6047

SHOEMAKERS, INC.

"EVERYTHING FOR THE OFFICE"

STATIONERY-OFFICE OUTFITTERS AND SYSTEMS

206-208 Princess St.

Dial 2-3332 and 2-3333

Phone 7022

JACOBI HARDWARE COMPANY, Inc.

"THE HOUSE YOUR FATHER DEALT WITH"

Good Hardware

YOW

- Cicero P USA r1803 Queen
 —Early A (Winifred) USA h1803 Queen
 —Edgar L (Juanita L) lawyer 244 Princess R9 h701 S 18th
 —Hampton (Ruby) emp NCSCo r17 Wooster
 —Rufus J (Jessie B) clk County ABC Bd h702 S 18th
 —Winifred M Mrs waiter Saffo's Restr
 —Woodrow W (Agnes) bus opr TWPCo h1904 Lingo av
 Yumer Annie B (c) cook r408½ McRae
 Yurgovsky Tony F (Ann) USA h13 Lee dr (LF)
 Zabawa Jos (Lydia) emp NCSCo r1811 Carolina Beach rd (SPk)
 Zachary Vender R (Maxine T) wldr NCSCo r104 Carolina Beach rd (S
 Pk)
 Zander Eliz M Mrs clk ACLRR h418 S Front
 —J H (Eliz M) emp ACLRR h418 S Front
 Zarichny Sadie A clk Sears Roebuck and Co r Castle Hayne
 Zarna Wm (Vasilia; Atlantic Cafe) h925 N 4th
 Zarvos Ethel K Mrs waiter Castle St Cafe r609½ Castle
 —Jerry (Ethel K; Castle St Cafe) h609½ Castle
 Zebulon Forest V guard r115 Marsteller
 Zeharris Gus r204 N 3d
 Zeigler Davis N Mrs ofc sec ACLRR h210 Wrightsville av (CP)
 —Earle N Capt (Doris N) USA h210 Wrightsville av (CP)
 —Jos (c) lab r1114 N 8th
 —Saml h23½ N Front R7
 —Wm (c; Lula) lab h1108 N 8th
 Zellers Chas R (Melba) wldr NCSCo r709 S 2d
 Zellers Carl F (Bessie J) city firemn r517 Castle
 —Clyde L (Mary J) supvr NCSCo h13 Dawson

AUTOMOBILE**CAUSEY'S SERVICE**

COMPLETE MOTOR REPAIR SERVICE

Pure Oil Products — Auto-Lite Batteries — Goodyear Tires

1202 MARKET

TEL. 9668

- Helen K clk TWPCo r608 S 4th
 —Henry (Minnie) pntr h608 S 4th
 —Lizzie V (wid Fritz F) h517 Castle
 Zelnick Ernest W (Ruth W) eng U S War Dept Eng h143 Morningside
 dr (W)
 Zeman Anthony J (A Pearl) clk Ivey A Carney r1116 N 4th
 Zerrener Henry r3617 Market
 Zezfellis Michl (Crystal Restr) r Market rd
 —Theo (Ethel; Crystal Restr) r Market rd
 Zgonc Anthony (Wmtn Sign Co) h114 Princess 2d fl
 Zibelin C H emp Sou Box & Lbr Co r RD Leland
 —Laura E mach opr NCSCo r7 S Burnett blvd (SPk)
 —Louis J (Cenie C) birmkr ACLRR r7 S Burnett blvd (SPk)
 —Louis J jr wldr NCSCo r7 S Burnett blvd (SPk)
 —Wm R (Sarah G) sgt Police Dept h718 Dock
 Ziblen A Mrs r120 S 8th
 Zimmer Diza (wid Saml) r Herman A Williams
 Zimmerman Lois waiter Victoria Bar & Grill r9 Princess
 Zimmerman Annie (c) dom r209 Bladen
 Zirzow Delmore (Phyllis) USA r104 N 23d
 Zofchak Michl Major (Mary A) USA h2009 Brandon rd (PP)
 Zubay Eliz Mrs tchr Lake Forest Sch r Castle Hayne rd
 Zuppas Nicholas M (Eflatia; Victory Cafe) r114 S 5th av

Budweiser
 "King of Bottled Beer"

*Seeds
 Feeds
 Fertilizers
 Sprayers
 Dusters
 Spray
 Materials*

**CROSS
 SEED
 CO.**

*Planet Jr.
 Tools
 10-12
 MARKET,
 TEL.
 6868*

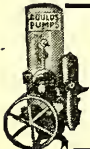
**Wilmington Well & Pump Co.**

Pump Repairs — Irrigation

2824 MARKET ST.

DIAL 5710

Well
Drilling

FEEL
FRESH
DRINK
**ORANGE-
CRUSH**



**ELECTRIC
BOTTLING
CO.**

Bottlers
and
Distributors
A Full Line of
Assorted Soda's
TEL.
6262



City Laundry Co.

26 N. 2nd St.

Phone 4455

Complete
Dry
Cleaning
Service



Your City Directory
— *Insures Proper Delivery*

**NORRIS'
NEWS
STAND**

C. L. NORRIS
Prop.

Complete Line of
Magazines
Newspapers
and
Express
Money Orders
Tobacco
Cigars
Cigarettes
and
Soft Drinks

104
RED CROSS
Tel. 7462

Serving
The South
For Over
75 Years

**HONNET
1867 - CO.**

14 No. Front — Tel. 2-3736

Jewelers
Silversmiths
Repairers



Finkelstein's

- Diamonds
- Watches
- Jewelry

**CLOTHING
SPORTS
WEAR**

**Work Clothes
Uniforms and
Equipment**

6 - 8

S. Front

TEL.

5 6 6 2

**H. G.
Latimer
& Son**

Wallace Bldg.
Phone 2-3856

Insurance

**Sound
Protection**

**PROMPT
SERVICE**

**Substantial
Savings
on Premiums
for
Desirable
Risks**

PRINTING RULING

JACKSON & BELL Co.

BINDING

105-109 N. SECOND ST. PHONE 5817

Windom Jesse (c; Anna) lab h701 Harnett
 —Jesse jr (c) USA r701 Harnett
 —John emp NCSCo r714 S 2d
 Windson W S emp NCSCo r Shipyard Trailer Camp
 Winfield Enoch (c; Annie) lab h712 Church
 Winfree Margie r James F Crawford
 Wing Gertrude r418 S 3d
 Wingate Early (c; Willie M) chipper NCSCo r1106 N 5th av
 —Jas (c) lab NCSCo r608 McIver la
 —Saml (c) lab NCSCo r51C Woods
 Winkle Herman W (Genevieve) slsmn Shoemaker's Inc h1904 Ann
 —Thos W typist NCSCo r802 Central blvd (SPK)
 Winkler Jean Mrs checker Sunshine Lndry
 Winn Annie R waiter Crystal Restr r36 Glasgow
 —Chas (c) brk lyr r222 S 13th
 —Emma C Mrs h1810 Perry av
 —Geo emp NCSCo r212 Red Cross
 —Geo I electn NCSCo r124 Morningside dr
 —Jas (Vivian) asst formn NCSCo h124 Morningside dr
 —Richd jr (c; Anna E) brklyr h1412 Ann
 —Richd G (c; Rosetta) brk lyr h222 S 13th
 —Ruth (c) r1305 Orange
 —Walter G (Pamela B) clk ACLRR h318 N 5th
 Winne Frank L Lieut (Agnes L) USA r411 Chestnut
 Winner Margt Mrs r905 Princess
 —Marguerite E Mrs bus opr TWPCo r Carolina Beach
 Wingham Edith F Mrs tchr Wmtn Park Sch r Carolina Beach
 Winoca Oil Co DuBurtz Poisson mgr whol gas and oil ft Wright

THE Jewel Box
 YOUR FRIENDLY CREDIT JEWELERS INC.
 109 N. FRONT STREET

Winslow Earl M (Bertha E) electn NCSCo h9 Court V (LV)
 —Wm (c; Julia) janitor h111 S 11th
 Winstead Annie H Mrs tchr Tileston Sch h415 Dock
 —Howard wldr NCSCo r1501 S 4th
 —John meat ctr r307 Chestnut
 —Jos E (Harriet P) h309 N 14th
 —Kenneth P (Margt E) clk ACLRR r309 N 14th
 —Margt D Mrs tchr Winter Park Sch r309 N 14th
 Winston F Eliz clk Security Natl Bank r1601 Chestnut
 —G Danl (c; Margt) USA r719 Church
 —M E supt Jas Walker Mem Hosp r1915 Market
 —Marvin meat ctr Big Star Stores

WINSTON MUTUAL LIFE INSURANCE CO (c), N Theo Mitchell Mgr,
 607 Red Cross

Winter Elizar (c; Anna B) tracker NCSCo r209 McRae
 —Park Baptist Church Rev W Clive Frances pastor ss Wrightsville tpk
 RD 2 2 e 2d (WPK)
 —Park Grocery (Steph E Sneedan) ns Masonboro av 1 e Wrightsville tpk
 RD 2 (WPK)
 —Park Nursery (John Virzaal) ss Strawberry av 2 e 8th RD 3
 (WPK)
 —Park Presbyterian Church Rev Alf K Dudley pastor ns Wrightsville tpk
 RD 2 1 e 4th (WPK)
 —Park Presby Sunday School room es N 4th RD 2 2 1 n Wrightsville tpk
 (WPK)
 —Park School C G Berry prin ns Masonboro av 5 e Peachtree RD 2 (W
 Pk)

Winthrop's 5c to \$1.00 Store (Winthrop Yeapanis) 719 N 4th
 Wise Carrie (c) h617 Swann
 —Clinton W (Alma N) bridge tndr ACLRR h ws N 4th 2 n Hilton
 —Fred (Mary B) emp NCSCo r103 Pinecrest pkwy (GT)
 —Harold emp NCSCo r American Legion Trailer Camp



**The Insured
Peoples Building & Loan
ASSOCIATION**

Wm. M. Hill, Sec. Low Cost Real Estate Loans
112 PRINCESS

TELS. 2-3371, 2-3372



WISE

- Hazel (c) maid r1217 S 6th
- Jessie K Mrs h1713 Market
- Joye nurse Jas Walker Mem Hosp r do
- Lois A (Leona G) electr NCSCo r117 Wright
- Wisely Raymond (c) lab r1109 N 10th
- Wishart G Earl (Lola T) ship ftr NCSCo r312 S 4th
- Horace (Geneva G) spl agt Seaboard Ry h120 Woodlawn av
- Witcher G G emp NCSCo r Shipyard Trailer Camp
- Witherington Dorothy E Mrs opr SBT&TCo h414 Chestnut
- Kenneth (Dorothy E) USN h414 Chestnut
- Withers Betty Mrs waiter Puritan Cafe
- Bonnie (c) emp NCSCo r1304 Dawson
- Buster (Margt) USA h215 S 2d
- S J emp NCSCo r Shipyard Trailer Camp
- Wm M (c; Rosa) hlpr NCSCo r510 Nixon
- Witherspoon Carrie L (c) maid Brunswick Hotel
- David H (Mildred) carp h719½ N 5th av
- Edw (c) extractor Snow White Lndry
- Elijah (c; Geneva) lab NCSCo r812½ (808½) N 3d
- Ethel (c) dom r609½ N 8th
- Ida (c) Indrywkr Ideal Lndry & Dry Clnrs
- Jasper Rev (c; Goldie) pastor h12E Robt R Taylor Homes
- John (c; Carrie L) emp NCSCo r316 S 7th
- Limer (c) lab NCSCo r510 McRae
- Maxie (c) lab r610 N 8th
- Ruth (c) r12E Robt R Taylor Homes

CHARLES S. LOWRIMORE

CERTIFIED PUBLIC ACCOUNTANT
TAX CONSULTANT

708 Murchison Bldg.

209 N. Front

Tel. 4421

- Susie (c) r609½ N 8th
- Thos D (Frances P) teleg opr ACLRR r118 Red Cross
- Withrow Alf T (Clara L) glazier NCSCo r210 N 6th
- Earl C (Eleanor) glazier NCSCo h309 Ann
- Eleanor Mrs opr Louise Beauty Salon h309 Ann
- Loyd T (Lucille) USA r414 Orange
- Witkins M F carp r209 Walnut
- Wittle Casimir mach NCSCo r602 Northern blvd (SPk)
- Wofford John A (Jennie S) clk ACLRR h1917 Woolcott av (CP)
- Wohlmouth Ben A Lieut (Eleanor) USA r513 S 2d
- Wolaver Hazel Mrs r1105 S 6th
- Saml M (Hazel) plmbr NCSCo r3 N Monroe (SPk)
- Wolf Chas L (Dorothy C) layoff mn NCSCo h es Castle Hayne rd 9 N Gordon rd
- Houston B jr (Margt) clk NCSCo h111 Church
- Marshall (Estelle) carp formn h es Castle Hayne rd 8 N Gordon rd
- Parker H emp NCSCo r Shipyard Trailer Camp
- Wolfe Carolyn E nurse Dr David B Sloan r304 S 2d
- Clyde gro 225 S 13th r do
- Herman F (Kath E) typewriters 114 Princess h304 S 2d
- Linnie (c) emp J Herbert Bate Co r923 S 6th
- Norwood J (Margt E) policemn r602 S Front
- Wolff Alga Mrs waiter USO Club r530 Mercer av
- H Louise student r1822 Carolina Beach rd (SPk)
- Harriett L nurse Jas Walker Mem Hosp r do
- John F (Alma C) carp NCSCo h1822 Carolina Beach rd (SPk)
- Jos A USA r1822 Carolina Beach rd (SPk)
- Lloyd H (Eleanor R) city firemn r409 Queen
- Linnie G (Lucy B) wtchmn Am Molasses Co h409 Queen
- Wollett Spencer J (Avis Q) emp NCSCo h12 Court O (LV)
- Wolst Eliza B (c) tchr Peabody Sch h1220 S 5th av
- Wolz Russell (Mildred J) USA r40 Lee dr (LF)

T. W. WOOD and SONS

"Seedsmen Since 1879"

Seeds, Feeds, Bulbs, Plants, Fertilizers, Etc.

317-19 N. FRONT

TEL. 4620



There's
nothing
like

GAS

for

COOKING
REFRIGERATION
WATER
HEATING
HOUSE
HEATING

**TIDE
WATER
POWER
CO.**

Tel. 4411

WMFD

YOUR

BLUE NETWORK

STATION

1400

ON YOUR DIAL

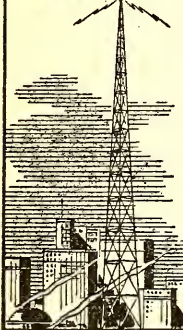

WILMINGTON

N. C.

TELEPHONE

4840

Efird's
DEPARTMENT STORE

All That's New and
Up-to-Date at prices
that will please you.

Womack Beatrice smstrs Southland Mfg Co

—Isabella (c) cook r820 Nixon

Wombaugh L C emp NCSCo r Shipyard Trailer Camp

Womble Geo sht mtl wkr r1214 S 3d

—Jos G (Mary) hlpr Seaboard Ry h509 Wrightsville av (CP)

—Josiah H (Mabel C) clk ACLRR h110 Wrightsville av (CP)

—T M emp ACLRR r1 N Lumina av Wrightsville Beach

Womick Worth (Mary Mck) burner NCSCo r5 Carolina Beach rd (SPk)

Wommack Jas C (Hattie) supt of constr TWPCo h9 Wrightsville av (CP)

—Lucy A teller Peoples Savings Bank & Trust Co r9 Wrightsville av (CP)

—Woodrow N (Rosa) clk ACLRR h108 S 16th

WONDER DRESS SHOP (Marcus L Goldstein), Ladies' Ready-to-Wear
and Sports Wear, Agents for B H Wragge, 33 N Front, Tel 2-3267

Wood see also Woods

—Adele clk Standard Paint & Hdw Co r RD 1

—Albert L (Burnice M) emp NCSCo h24 Court V (LV)

—Alton L USA r24 Court V (LV)

—Blanche M (c) maid h1112 Dawson

—C G emp NCSCo r end Pauline av

—Chas P Lieut USA r318 Ann

—Christiana F sten City St Dept r420 S Front

—Cornelius (c) driver r717 S 10th

—Earnest R chopper Swift & Co r113 E Henry (East Wilmington)

—Edith slswn S H Kress & Co r613 S Front

—Edna clk NCSCo r1107 Mercer av

—Edw J jr (Frances S) clk Va-Carolina Chemical Corp r1815 Market

—Edw L (Ruth) shipwright NCSCo h706 S 2d

—Eliz C spnr Spofford Mills

—Elma H emp NCSCo r7 Court P (LV)

CAROLYN E. DUFFY

DISTRICT REPRESENTATIVE

THE MUTUAL LIFE INSURANCE CO.
OF NEW YORK

309 Murchison Bldg.

Phone 9723

—Ernest S emp NCSCo r Shipyard Trailer Camp

—G Emma (c) h915 Rankin

—Garry E (Eloise L) mgr parts Raney Chev Co h1201 Grace

—Harold G (Kath) emp NCSCo r602 Park av (WPK)

—Hazel (c; Mary) emp NCSCo h1108 Dawson

—Hope S USA r24 Court V (LV)

—I Drue (wid Earl) nurse 1731 Carolina av r do

—Ida C wid Lonnie L r1405 Castle

—Isabelle (c) prsr Snow White Lndry

—J Russell store mgr Hyman Supply Co r Wrightsville Beach

—Jas M h407 Walnut

—Jane D h201 Chestnut

—Jesse W (c; Norma) lab h124 Magnolia av

—John emp NCSCo r Sunset Lodge

—John E (Luella) electn h102 8th RD 2 (WPK)

—John H (c) dish washer New China Restr r913 N 7th

—Josh (c; Bernice) rigger NCSCo r703 Ann

—Julia R checker Big Star Store r707 Princess

—Kath Mrs r2003 Pender av (CP)

—L Lonnie (Eula) agt Sou Dixie Life Ins Co h2111 Barnett av (CP)

—Leo emp NCSCo r603 Chestnut

—Louise B (wid Edw J) h1815 Market

—Lucille slswn Belk-Williams Co r1405 Castle

—Margt H r201 Chestnut

—Mary (c) maid 405 Meares

—Mary L slswn Efird's Dept Store r1201 Grace

—Milan E clk ACLRR r420 S Front

—Nathaniel (c) stevedore r1112 Dawson

—Oliver F Major (Susan S) USA hA12 Oleander Ct

—Preston (c; Bessie L) lab U S War Dept Eng h305 Anderson

—R W mach r202 Nun

IDEAL
PLUMBING
CO.

Plumbing and
Heating
Contractors

Oil Burners

Repair Work
a Specialty

Day and
Night
Service

Tels.

Office 7292
Res. 7450

126

S. FRONT

Sunshine Laundry
ESTABLISHED 1922
LET A LITTLE SUNSHINE IN.

Wilmington Beverage Co.



Sun-Crest Orange
Sunny Isles Pineapple Soda

NuGrape

Castle Hayne Road Phone 6629

WOOD

- Rachel (c) maid r1118 Queen
- Raymond ctr Southland Mfg Co
- Rollie W (Lora I) serv mn Remington-Rand Inc r507 S Front
- Roosevelt (c; Lizzie) lab r906 Miller
- Roy (c; Elton) lab NCSCo r613 Bladen
- Sadie (c) tchr r1112 Dawson
- Saml E (Annie L) h815 Princess
- Sidney (c) lab NCSCo r515 Bladen

WOOD T W & SONS

L G WALTON, Mgr

SEED GROWERS

MERCHANTS

Wilmington Branch

317-319 N Front

Tel 4620

(For further information see page 84 Buyers' Guide and right bottom lines)

- Thos (c; Bunetha) lab NCSCo h904 S 14th
- Thos B (Mary) emp NCSCo r408 Peachtree av (WPK)
- Thos F (Margt S) sec Champion Compress & Whse Co h106 S 5th av
- W Howard (Irene) carp NCSCo h513 S Front
- Walter L (Lottie M) electn Electric Maintenance Co h ss Wrightsville
tpk RD 2 3 e 1st (WPK)
- Walter L jr (Alice) emp NCSCo h408 Peachtree av (WPK)
- Wm H (Hazel) emp NCSCo h22 Court U (LV)
- Wm J pntr h513 Dawson
- Wm M USA r24 Court V (LV)

Yellow Cabs



Low Rates

U-Drive-It-Cars

2-3322

Woodall A Carl (Edith P) slsmn h1107 Grace

—Bruce emp NCSCo r204 N 3d

—Wm D (Dorothy S) asst formn NCSCo h113 Colonial Village

Woodard Chas (c; Janie) driver r612 Church

—Etta (c) cook 103 U S Hwy No 76 (O)

—J H carp r713½ N 4th

—Ornia clk W J Hines Candy Co r411 Brunswick

—Robt (c) lab r613 Foster al

—Shirley r411 Brunswick

—W R emp NCSCo r Shipyard Trailer Camp

Woodberry Henry (c; Jane) lab NCSCo r816 S 9th

—Jack (c) emp NCSCo r9½ S 2d

Woodburn John E (Bessie S) slsmn Robt R Bellamy & Son h211 Chestnut

Woodbury Anne J sten ACLRR r1620 Ann

—Carrie (c) prsr Sunshine Lndry

—Chas (c) lab r312 N 6th

—Daisy L r1107 Chestnut

—Daisy L teller Morris Plan Bank of Wmtn r1620 Ann

—E C jr (Marguerite) wldr NCSCo h209 Dock apt 8

—Florence L clk NCSCo r1107 Chestnut

—Geo C (Vinamay R) supvr NCSCo h1 N Burnett blvd (SPk)

—Horace O (Julia G) bkpr r1107 Chestnut

—Ida M (c) student r911 S 6th

—Isabel Mrs r509 Dock

—Jos F emp NCSCo r13 Terrace Walk (GT)

—Leroy B (Lillie K) h1107 Chestnut

—Leroy B jr Major USA r1107 Chestnut

—Llewellyn E (Margt H) mgr J Herbert Bate Co h1620 Ann

Dixie Cafe and Grill

Oldest and Best in Town

AIR CONDITIONED

115-117 PRINCESS

TEL. 9177

"DON'T
PREACH,
BUT
SAVE
SOLES"

SMITH'S
SHOE
REPAIR

PHONE
4395

127
PRINCESS

Harold
W.
Wells
& Son

Insurance

Bonds

226

Princess
St.

PHONE

2-3746

ROBERT STRANGE

General
Insurance
and
Bonds

MUTUAL
COMPANIES
NON-
ASSESSABLE

TEL.

2-2265

212

WILLETTS
BLDG.

Atlantic Finance Co.

JOHN BRIGHT
HILL, President

LOANS

on
Real Estate

Financing
Mortgages

Title
Insurance

Wallace Bldg.
240 Princess St.

PHONE
6047

The Independent Ice Co.

ICE — COAL

PHONE 6678

WOODBURY LOUIE E JR (Jane B) (Meares Insurance Agency), Dist Mgr Mutual Benefit Life Ins Co of Newark N J, and Genl Insurance, 100-102 Murchison Bldg 209 N Front, Tel 5883, r421 New Forest Hills dr (FH) Tel 2-2566 (For further information see page 55 Buyers' Guide and left center lines)

- Saml (c; Isabelle) lab h911 S 6th
- Webster (c) emp Crotty Bros N C r911 S 6th
- Wm (c) lab NCSCo r909 Dock
- Woodcock Alvis B (Shirley A) hlpr ACLRR h312 Meares
- Arth T (Agnes P) slsmn Atlantic Tob Co h412 Chestnut
- Chas E (Helen C) h Corbett's Hill RD 1
- Doris nurse Jas Walker Mem Hosp r do
- Frederick H guard TWPCo r RD 3 Seagate
- G Rodney (Wilhelmina) mech E W Godwin's Sons h es Castle Hayne rd 3 N Smith's Creek
- Gilbert (Bodie) doffer Spofford Mills h171 Spofford Mills Village
- H H emp NCSCo r Shipyard Trailer Camp
- Ina S (wid Allison A) smstrs Sunshine Lndry r13 Pinecrest pkwy (GT)
- Irving R (Clara) h12 Spofford Mills Village
- Jack delmn Mayhan Star Mkt r12 Spofford Mills Village
- Jas N (Urcelle O) hlpr TWPCo h903 Orange
- L Bailey clk ACLRR h1809 Perry av (CP)
- Lacy C (Hattie E) store kpr Wmtn Iron Wks h107 N MacMillan av RD 2 (WPk)
- Leila clk ACLRR r1809 Perry av (CP)
- Lillian T (wid Raymond) nurse 145 Colonial Village r do
- Lloyd W ship ftr NCSCo r205 N 7th
- Lula (wid Herbert) r308 S 16th

PRINTING

LITHOGRAPHING

Wilmington Printing Co.

PHONE 6631

211-213 N. SECOND ST.

OFFICE FURNITURE AND SUPPLIES

- Lula B clk ACLRR r1809 Perry av (CP)
- Murdis waiter Friendly Cafeteria & Restr r9 Princess
- Norman (Betty M) USA r101 N 6th
- Owen K brander Taylor-Colquitt Co r205 N 7th
- Raymond A (Natalie B) mail clk ACLRR h814 Grace
- Urcelle B Mrs smstrs Belk-Williams Co h903 Orange
- Wright lab NCSCo r527 S Front
- Wooddell Robt D buyer J W Murchison Co r15 N 7th
- Woodell Dorothy C Mrs cash Cinderella Booterie r602 N 5th
- John F (Dorothy C) slsmn Dr Pepper Bottling Co of Mmtn r602 N 5th av
- Woodley Edw J (Mary) emp NCSCo r8 Court N (LV)
- M Eunice clk U S War Dept Eng r901 Market
- Mary D Mrs slsmn Holly Shop r16 S Washington
- Woodlin Ann Mrs r307 Chestnut
- Woodrow Woody driver r811 N 3d
- Woodruff LaRue waiter Dixie Cafe & Grill
- Pansy enlarger r308 Dock
- Woods see also Wood
- Alma M Mrs clk Britt's Do-Nut Shop h610 S 5th
- Bernice (c) maid r305 S 7th
- Chas S (Alma M) ship carp NCSCo h610 S 5th av
- Cleo (c) r25E Robt R Taylor Homes
- E J emp NCSCo r Shipyard Trailer Camp
- Edna (c) furn rms 406 S 7th h305 do
- Edw (c) lab r904 N 6th
- Emma (c) dom r812 N 3d
- Frank (Eva H) driver Victory Cab Co r311 Nun
- Frank (c) lab G H T & S Saw Mill r212 S 12th
- Furney (Annie B) mech NCSCo h617 Mercer av
- Gladys (c) maid r820 Van Amringe al
- Jos (c) lab r722 Campbell

SHOEMAKERS, INC.

"EVERYTHING FOR THE OFFICE"

STATIONERY-OFFICE OUTFITTERS AND SYSTEMS

206-208 Princess St.

Bial 2-3332 and 2-3333

Phone 7022

JACOBI HARDWARE COMPANY, Inc.

"THE HOUSE YOUR FATHER DEALT WITH"

Good Hardware**WOODS**

- Jos T (Eliz) roving hauler Spofford Mills h18 Spofford Mills Village
- Matilda (c) dom r713½ Brook's al
- Neal (Katie) mech NCSCo h620 Mercer av
- Ralph (Mildred I) shipper NCSCo h625 Mercer av
- Richd I (Virginia) clk NCSCo h10C Chas T Nesbitt Cts
- Vernice Mrs waiter Rex Grill r313 S 15th
- Woodside smstrs Southland Mfg Co r1415 Castle
- Woodville Geo H (Jimmie B) chf eng Mmtn Terminal Whse Co h313 N 16th
- Jimmie B Mrs clk ACLRR h313 N 16th
- Woodward Emma M librarian Wmtn Public Library h406 S 3d
- Harold emp NCSCo r Shipyard Trailer Camp
- Jas M (Clyde) cond ACLRR h315 Walnut
- Lee r1912 Ann
- Mildred E Mrs sten Housing Authority of the City of Wilmington r119 Woodlawn av
- Woody Janie sec r418 S 3d
- L emp NCSCo r1018 Market
- Malcolm M jr servicemn Sears Roebuck & Co r Greenville Sound
- Mallie emp NCSCo r915 S 4th
- Mary E typist U S War Dept Eng r RD 3 Greenville Sound
- P N wldr NCSCo r810 Central blvd (SPk)
- Thos K (Maude C) clk County Bd of Comns r Harbor Island
- Woolard Bessie (wid Leon M) r115 Community dr
- J Lawrence r YMCA
- Winifred L Mrs clk TWPCo r RD 2 Summer Hill
- Woolcott Kate M (wid Harry) sten Leslie R Hummell h406 Orange

AUTOMOBILE**CAUSEY'S SERVICE**

COMPLETE MOTOR REPAIR SERVICE

Pure Oil Products — Auto-Lite Batteries — Goodyear Tires

1202 MARKET

TEL. 9668

- Woolridge Wm F Lieut Col (Eleanor H) USA h406 S 18th
- Woolerton John H (Edna M) supt h601 Northern blvd (SPk)
- Harry Y (Caroline L) brklyr h605 Northern blvd
- Woolworth F W Co Clarence L Harris mgr 5c and 10c store 110-14 N Front
- Woosley Wm J carp r312 N 3d
- Wooten Albert L USA r17 N Washington (SPk)
- Alonzo H (Rebecca S) whse mn Sears Roebuck and Co h22K Chas T Nesbitt Cts
- Bernard emp NCSCo r1608½ Market
- Betty clk NCSCo r224 S 4th
- Carolyn clk NCSCo r224 S 4th
- Chas (Georgia) USA r2021 Woolcott av (CP)
- Clarice F Mrs clk ACLRR r211 Northern blvd (SPk)
- Cyrus (Marie) carp h721 S 4th
- D T (Lucy) USA h42 Lee dr (LF)
- Dal jr (Clarice) emp NCSCo r rear 211 Northern blvd (SPk)
- Evelyn clk Gem Kodak Exch
- Graham W (c) cook Olympia Cafe r608 Bladen
- H D emp NCSCo r Shipyard Trailer Camp
- Jas eng 3 N Harrison (SPk)
- Jas tmkpr r131 Morningside dr
- Jas B (Dorothy L) wldr NCSCo r110 S 9th
- John M (Mary) supvr NCSCo h26 Terrace Walk (GT)
- Katie (c) Indrs h406 Anderson
- Kenneth G (Frances I) clk PO h407 Northern blvd (SPk)
- Lee (c) lab r609 N 8th
- Lisle L (Allie G) genl chairmn Brotherhood of Ry Clerks System Adjustment ACLRR h17 N Washington (SPk)
- Marion T (Gertrude) meat ctr Peoples Grocery r703 N 3d
- Mathew (Mary) wldr NCSCo h8 Court P (LV)
- Nora (c) maid 417 Forest Hills dr (FH)

First ColdEnjoyed by Millions
The World OverSeeds
Feeds
Fertilizers
Sprayers
Dusters
Spray
Materials**CROSS
SEED
CO.**Planet Jr.
Tools
10-12
MARKET,
TEL.
6868**Wilmington Well & Pump Co.**

Pump Repairs — Irrigation

2824 MARKET ST.

DIAL 5710

Well
Drilling

FEEL
FRESH
DRINK
**ORANGE-
CRUSH**



**ELECTRIC
BOTTLING
CO.**

Bottlers
and
Distributors

A Full Line of
Assorted Soda's

TEL.

6262



City Laundry Co.

26 N. 2nd St.

Phone 4455

Complete
Dry
Cleaning
Service

WOOTEN

- Susie clk NCSCo r819 Princess
- Thos L (Louise) emp NCSCo h15 Terrace Walk (GT)
- Yancey (Irene S) shipwright NCSCo r506 Church
- Wooters Wm H (Frances B) emp NCSCo and notary h2 Court Y (LV)
- Wooten Bradley J (Gerda I) clk ACLRR h2313 Chestnut
- Edw Y (Ruth J) agt Texas Co h108 Wrightsville av (CP)
- Mary M clk U S War Dept Eng r108 Wrightsville av (CP)
- Ruth J Mrs emp County War Price & Rationing Bd h108 Wrightsville
- Word Susie battery hd Spofford Mills
- Workman D F brklyr r203 Grace
- World Sales Co The (Geo Silas) ofc supplies 319 Red Cross
- Worlds Lillie M (c) maid r609 S 9th
- Worley Edna E Mrs clk Smith Shoe Repr r313 Chestnut
- Estella Mrs r108 Forest Hills dr (FH)
- Haywood (c; Bernice W) cement fnshr r306 McRae
- J T emp NCSCo r N C S Co Appr Dormitory
- J Waldo (Agnes) slsmn Burnette Home Supply Co h311 Campbell
- John pan greaser Alm Bakeries Co r508 Brunswick
- Len W clk ACLRR r710 N 5th av
- R C (Geneva) ftr NCSCo h306 Nun
- Theo (c) lab NCSCo r1103 S 8th
- Worrell Chas F (Pauline P) mgr McLellan Stores Co h509 Lake dr (Princess Pl)
- Eunice r208 S 9th
- Marjorie r52 Lake Forest pkwy (LF)
- Walter H (Cleo P) mach h711 Peachtree av (A)
- Worshan Frank supvr NCSCo r408 Grace
- Lillian emp NCSCo r11 Court Y (LV)

ALBERT F. PERRY

INSURANCE — BONDS

230 Princess St.

Dial 4403

- Wortham Annie (c) maid r312 Anderson
- Benj (c) USA r515 S 10th
- Hannah (c) maid YMCA h515 S 10th
- Horace (c; Eliza) elev opr h104 Marsteller
- Jas (c; Rosa) prsr r521 Swann
- Richd L mgr Cape Fear Blue Printers r209 N 12th
- Sarah (c) tchr Williston Industrial Sch h312 Anderson
- Thos A (Callie P) trainmn ACLRR h209 N 12th
- Zeno (c) frt caller ACLRR h312 Anderson
- Wortherly Chas (c; Rebecca) lab NCSCo h4 S Liberty Ct (H)
- Worthington Annie L Mrs cash Snow White Lndry r RD 3
- Homer K clk U S War Dept Eng r1601 Castle
- Isaac T driver Snow White Lndry
- J M emp NCSCo r711½ N 4th
- Kath cash The Grocerteria No 1 r16 S 7th
- Oliver F (Lottie E) collr Gate City Life Ins Co h1601 Castle
- Rupert D (Kath L) USA r16 S 7th
- Thos H (Reba) agt Home Security Life Ins Co h413 Campbell
- Walter plmbr r410 N 3d
- Worthley Beatrice (c) r1110 S 8th
- Worthy Osie (c) lab NCSCo r1308 Dawson
- Worthy Ezra (c; Diana) lab NCSCo h311 S 13th
- Jethro A (c; Rosie V) porter Brooks Cash Gro Co h5F Robt R Taylor Homes
- Wray Denny C (Vera McW) ftr h35 N Burnett blvd (SPK)
- Howard F (Grace S) supvr NCSCo h105 Pinecrest pkwy (GT)
- Wrean Jay T Lieut Colonel (Jean) USA h2506 Guilford av (FH)
- Wrede Herman T F (Rosa) gro 620 Red Cross h409½ N 5th av
- John (Annie E) clk Grocerteria No 3 h212 N 12th
- John C USCG r212 N 12th
- Rosa Mrs bkpr N 5th av

**NORRIS'
NEWS
STAND**

C. L. NORRIS
Prop.

Complete Line of

Magazines
Newspapers
and
Express
Money Orders
Tobacco
Cigars
Cigarettes
and
Soft Drinks

104

RED CROSS

Tel. 7462

Serving
The South
For Over

75 Years

**HONNET
1867 - CO.**

14 No. Front — Tel. 2-3736

Jewelers
Silversmiths
Repairers

F. E. LIVINGSTON & CO.

REAL ESTATE **INSURANCE**
RENTS **FIRE—CASUALTY**

240 Princess St.

Phone 6047

- Wrench Alton T (Eleanor P) emp h811 Park av (A)
—Erdmoth S (Henrietta) lm fxr Spofford Mills h172 Spofford Mills Village
—Henrietta C wvr Spofford Mills
Wright Addie (c) h1112 Charlotte
—Alice (c) h914 Wright
—Alice (wid A D) r819 Market
—Alice S Mrs case wkr County Public Welfare Dept h213 Pinecrest pkwy (GT)
—Allen (c) lab NCSCo r811 Castle
—Andrew (Nellie) h166 Spofford Mills Village
—Annie (c) h1112 S 2d
—Arth (c; Sarah V) barber 13 Dock h917 S 10th
—Avoll (c) r508 Dickinson
—Benj (c) lab NCSCo r705 Anderson
—Benj (c) shoeshiner Smith Shoe Repr r207-N 10th
—Benj H (c; Carrie T) carrier PO h207 N 10th
—Bessie (c) drsmkr 519 Swann h do
—Beulah (c) student r1121 S 9th
—Booker T (c) lab Taylor-Colquitt Co r811 Castle
—C T carp r513 N 3d
—Calvin C (c) lab Taylor-Colquitt Co r811 Castle
—Carrie T (c) sec Pine Forest Cemetery
—Chas (c) chipper NSCo r1012 Princess
—Chas (c) porter r519 Swann
—Chas H (c; Izzie) chipper NCSCo r909 S 9th
—Clarence emp NCSCo r703½ N 4th
—Danl (c) lab Champion Compress & Whse Co r615 Bladen
—Danl (c) lab r918 S 11th



**David
Jacobi
Supply
Co.**



**Paints
Hardware
Paper
Products
Hotel
Supplies
Rope**

• 101
S. FRONT
Tel.
9451



**Sales
Service**

Batson Motor Co.

1102 MARKET TEL. 4545



- David W (c; Minnie) lab 806 McDonald al
—Donald M (Lucy) USA r2403 Market
—Duncan C (Nettie) h463 Noble av (PP)
—E M emp NCSCo r113 Walnut
—Edna (c) dom r812 N 2d
—Edw (c; Hazel) chipper NCSCo r1108 N 6th
—Edw B (Mary L) supt Dixie Lndry & Dry Clnrs r Wrightsboro
—Edw M (c; Mary) emp NCSCo h112 Magnolia av
—Eliz (c) emp City Lndry Co
—Ernest emp NCSCo r407 Castle
—Ethel (c) maid r610 Taylor
—Eug (c) lab NCSCo r1005 Wooster
—Eva (c) h112 Jessamine av
—Evelyn G cash r207 N 10th
—Fannie (c) r106 S 13th
—Floyd G inspr U S War Dept Eng r819 Market
—Frances (c) r1121 S 9th
—Frank (c; Daisy) lab NCSCo r814 Castle
—Frank W Capt (Florence) USA h16 Lee dr (LF)
—Fred (c; Lulu) emp NCSCo h27C Robt R Taylor Homes
—Geo (c; Aileen) emp NCSCo h409a Swann
—Gertrude beauty opr r214 Brookwood av
—Grover (c; Honey L) lab NCSCo r811 Castle
—Gussie (c) maid r12A Robt R Taylor Homes
—Hadie M r1504 Ann
—Harriet (c) h609 S 8th
—Harvey (c) lab r812½ (808½) N 3d
—Herbert A (c) embalmer Allen's Funeral Home r516 S 7th
—Horace (c; Lhrba) r214 S 13th
—Ida (c) lndrs h820 Nixon
—Ida M Mrs h411 Peachtree av (WPK)



SNEEDEN-YORK CO.

REFRIGERATION—AIR CONDITIONING
ATHLETIC SUPPLIES

115 MARKET TEL. 9761



**FARRAR
TRANSFER
& STORAGE
WAREHOUSE**

*Fireproof
Warehouse*

**Household Goods
Merchandise
STORAGE**

**Local and Long
Distance
MOVING**

Agent:
**ALLIED VAN
LINES**

1121
S. FRONT ST.

Tel. 5317

PRINTING RULING
JACKSON & BELL Co.
 BINDING
 105-109 N. SECOND ST. PHONE 5817

WRIGHT

- Isaac (c) lab NCSCo r719 Red Cross
- Isaac C (Bertha D) lawyer 209 N Front R709 h1807 Chestnut
- J G & Son (Thos H Wright) real est 103 Chestnut R6
- J P emp NCSCo r White House Hotel
- Jas (c) lab NCSCo r614 Bladen
- Jas (c; Eliza) lab NCSCo r615 Dickinson
- Jas (c) lab NCSCo r1022 S 8th
- Jas (c; Alice) lab r1313 N 7th
- Jas (c) lab h1116 S 6th
- Jas (c) stevedore r821 Millis al
- Jas (c; Beatrice) USA h814½ Russell's al
- Jas H (c; Emma) hlpr h10 S Liberty Ct (H)
- Jas M (Dorothy R) emp NCSCo h56 West dr (LV)
- Jas W (c) lab r206 Harnett
- Jesse L (c; Frances) emp NCSCo h1107 Parsley's al
- John (c; Della) h915 S 10th
- John (c; Rosa T) emp NCSCo r1203 N 8th
- John (c) emp NCSCo r209 Harnett
- John (c) lab NCSCo r200 Bladen
- John (c) lab r1008 S 9th
- John A (c) cook Powell's Hillcrest Grill r309 N 6th
- John A (c; Pennie) porter h1013 Miller
- John D (c; Mary E) lab NCSCo h811 Castle
- John W (Mildred B) supvr NCSCo h203 Northern blvd (SPk)
- Johnson H (c; Martha) exp handler Ry Exp Agcy h1106 N 2d
- Knig D (c) hlpr Natl Biscuit Co h502½ McRae
- Lawrence (c) lab NCSCo r13 S Lincoln Ct (HE)
- Leon (c; Eula M) lab r1219 Wright



Finkelstein's

- Diamonds
- Watches
- Jewelry

CLOTHING
SPORTS
WEAR

Work Clothes
Uniforms and
Equipment

6 - 8

S. Front

TEL.

5662

THE Jewel Box
 YOUR FRIENDLY CREDIT JEWELERS INC.
 109 N. FRONT STREET

- Leroy (c) prsr r513 S 7th
- Leroy L (Mary J) clk ACLRR h213 N 11th
- Lloyd B (Edith) emp ACLRR r819 Market
- Locke foremn NCSCo r1701 Chestnut
- Lucinda (c) maid 201 Live Oak pkwy (O)
- M A wvr Spofford Mills
- M Clarice clk ACLRR r215 Wrightsville av (CP)
- Mary (c) cook r616 S 10th
- Mary nurse Jas Walker Mem Hosp r417 Chestnut
- Mary C (c) asst supvr r207 N 10th
- Mary J Mrs clk ACLRR h213 N 11th
- Mary L Mrs chf clk Dixie Lndry & Dry Clnrs r Wrightsboro
- Mary V (wid Henry C) r301 Market apt 32
- Minnie (c) cook r1021 Dock
- Myrtle (c) student r1121 S 9th
- Paul W (Hilda) supt h1912 Nun
- Percy (c; Ada) driver m717 Harnett
- Richd (c; Hannah B) lab h812 McCumber's al
- Robt R Capt (Felice A) USA h12 Lake Forest pkwy (LF)
- Roosevelt (c) lab r1114 McRae al
- Rosa (c) cook h27 Mercer av
- Rosa (c) h1007 Princess
- Rosetta (c) maid h739 Queen
- Russell (c) emp NCSCo r714 Harnett
- S P emp NCSCo r N C S Co Appr Dormitory
- Saml (c; Kath) emp NCSCo r715 Swann
- Sarah W (c) tchr Williston Primary Sch r917 S 10th
- Sevilla M clk ACLRR h301 Market apt 32
- Sophia (c) cook r307 S 7th
- Thos H (Eleanor G; J G Wright & Son) h110 N 15th
- Thos H jr USN r110 N 15th

H. G.
Latimer
& Son

Wallace Bldg.
Phone 2-3856

Insurance

Sound
Protection

PROMPT
SERVICE

Substantial
Savings
on Premiums
for
Desirable
Risks

The Insured Peoples Building & Loan ASSOCIATION
 Wm. M. Hill, Sec. Low Cost Real Estate Loans
 112 PRINCESS
 TELS. 2-3371, 2-3372

DIAL 4954

Pender COMPANY
 FURNITURE
 ASSISTANT HOMEMAKERS
 28 SOUTH FRONT ST.
 WILMINGTON, N. C.

WRIGHT

- Thos P (Emily) emp NCSCO h315 Grace
- Timothy (c) lab NCSCO r1106 N 7th
- Vernice (c) dom r1007 Princess
- Walter (c) car clnr r1012 Miller
- Walter (c) hlpr Ideal Do-Nut Co r1007 Princess
- Walter (c) hlpr Natl Biscuit Co r917 Murphy al
- Warner G (c; Ezelle) agt Wintson Mut Life Ins Co r811 Castle
- Wayne Lieut (Janie) USA r1713 Carolina av
- Willard (Alice S) supvr NCSCO h213 Pinecrest pkwy (GT)
- Wm (c) emp ACLRR r1121 S 9th
- Wm emp NCSCO r209 Walnut
- Wm (c) porter County ABC Bd r1112 Charlotte
- Wm D (c) emp NCSCO r112 Jessamine av
- Wm H (c; Beulah) porter ACLRR h1121 S 9th
- Willie (c) maid h12A Robt R Taylor Homes
- Willie M (c) dom r713 Walnut
- Wilson (c; Minnie B) lab NCSCO h915 S 13th
- Wrightfair Jonas (c; Rosa) emp NCSCO h618 Swann
- Wrightsville Beach Town of R L Benson clk and treas Wrightsville Beach
- Wrihts Martha asst to mgr The Gov Dudley r400 S Front
- Wm (Martha) USA r400 S Front
- Wroton Evelyn K Mrs bkpr Singer Sewing Machine Co r RD 1
- Wuellner Bertram Lieut USA r1707 Chestnut
- Wuest Wm J Lieut Colonel (Jessie W) USA h1607 Chestnut
- Wulff Geo F (Beatrice; City News) h109 Princess 2d fl
- Wulff's News Service (Fred W Holdsworth) 105½ N Front
- Wyatt C Van (Mary A) barber Hobbs' Barber Shop r304 Lake dr (PP)
- Cath D (wid Robt L) h619 Orange

CHARLES S. LOWRIMORE

CERTIFIED PUBLIC ACCOUNTANT
 TAX CONSULTANT

708 Murchison Bldg.

209 N. Front

Tel. 4421

- F K dept mgr Big Star Stores
- Fred emp NCSCO r216 S 2d
- Herman (c; Maggie A) frt caller ACLRR h1308 Church
- Jas E clk r2004 Woolcott av (CP)
- Lawrence W (Madge) barber r309 Castle
- Lewis emp NCSCO r3 Court L (LV)
- Lorace L counter NCSCO r619 Orange
- Madge Mrs opr Delma's Beauty Salon r309 Castle
- W J mgr r307 Chestnut
- Worley W wldr NCSCO r202 Wright
- Wyche Henry B (Georgia H) USA r219 N 16th
- L Jane clk NCSCO r219 N 16th
- Wyckoff Dorothy Mrs tchr New Hanover High Sch r415 Orange
- Margt S nurse 415 Orange r do
- Wm O ship ftr NCSCO r415 Orange
- Wyley Wm Lieut USA r20 S 5th av
- Wylie Bettie sten Wm A Mylie
- Ida B (wid Dwight G) h710 Northern blvd (SPk)
- John K clk ACLRR r710 Northern blvd (SPk)
- Mabel hse kpr 1516 Market
- Sadie M Mrs nurse ns U S Hwy No 76 1 e 10th (A) h do
- Sara E clk U S War Dept Eng r Wm A Wylie
- Wm A (Sadie M) clk Dist Court U S Dept of Justice h ns U S Hwy No 76 1 e 10th (A)
- Wyly Lemuel D Lieut (Martha E) USA r314 Ann
- Wyndham Leon (Mae) barber r918 S 2d
- Levernne (Thelma) frgrm ACLRR r918 S 2d
- Wynn Elouise tchr Seventh Day Adventist Sch r8 N 9th
- Wynne Humphrey B (Lillian M) emp NCSCO h112 N 23d
- J L emp NCSCO r15½ Princess

T. W. WOOD and SONS

"Seedsman Since 1879"

Seeds, Feeds, Bulbs, Plants, Fertilizers, Etc.

317-19 N. FRONT

TEL. 4620



*There's
nothing
like*

GAS

for

**COOKING
REFRIGERATION
WATER
HEATING
HOUSE
HEATING**

**TIDE
WATER
POWER
CO.**

Tel. 4411

WMFD

YOUR

BLUE NETWORK

STATION

1400

ON YOUR DIAL

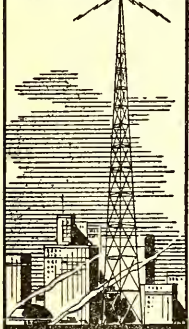

WILMINGTON

N. C.

TELEPHONE

4840

Efird's
DEPARTMENT STORE

All That's New and
Up-to-Date at prices
that will please you.

WYNNE

- Jas (Eliz W) eng NCSCo h411 S Front
- Norman S (Mildred) carp r218 Castle
- Wythe Grace N Mrs sten ACLRR r116 N 10th
- Ronald G (Grace N) inspr NCSCo r116 N 10th

X DEPARTMENT STORE, Avon C Divine Mgr, Dry Goods, Ladies' Ready-to-Wear, Millinery, Men's Clothing, Shoes, 15 S Front, Tel 6983

Xanthos Annie C (wid Jefferson P) h1119 Market

- Arth D USA r403 S 6th
- Bessie typist r403 S 6th
- Demetrius P (Mary D; Carolina Cafe; Carolina Hotel) h403 S 6th
- John D Lieut (Leona) USA r212 Church
- Nathan P student r1119 Market
- Sophia sten r403 S 6th
- Yancey H V carp r504 N 4th
- Yandle T Bruce (Molly L) printer Wmtn Star-News h211 N 5th av
- Yarborough C E firemn Chas T Nesbitt Cts r RD 1
- Chas D h224 N 5th av
- Edw H (Ruth H) mgr Orkin Exterminating Co h105 Monroe (SPk)
- Julian M mech Baugh-McConnell Motors r710 Orange
- Lois Mrs wldr NCSCo r5 Wrightsville av (CP)

YARBOROUGH OIL CO, S M Yarborough Prop, We Specialize in Fuel Oil, Carolina Beach rd (Sunset Park), Tel 5112, (For further information see page 36 Buyers' Guide)

YARBOROUGH STALEY M (Lucille A) (Yarborough Oil Co), Tel 5112 h208 N 23d, Tel 7488

- Sylvester (c) driller NCSCo r1210 Princess
- Wm E (Margt S) wldr NCSCo r815 S 5th av

CAROLYN E. DUFFY

DISTRICT REPRESENTATIVE

THE MUTUAL LIFE INSURANCE CO.
OF NEW YORK

309 Murchison Bldg.

Phone 9723

- Yarman Thos (Virginia) r307 S 3d RD 2 (Wpk)
 Yaskanich Mildred Mrs r1917 Woolcott av (CP)
 Yate Chas W (Ethel I) h16 Hawthorne rd (O)
 —Elon emp NCSCo r906 S 3d
 —Geo C (Snowdeen H) supvr NCSCo h212 Carolina av (SPk)
 —Jas (c) lab r1112 N 6th
 —Jas E emp NCSCo r52 West dr (LV)
 —Janie M (c) Indry wkr r718 N 8th
 —John (c) rigger NCSCo r404 McRae
 —Lillian Mrs ofc wkr City Lndry Co
 —Marie (c) dom r811 N 8th
 —Mary E (wid John T) h505 Wooster
 —Mildred r201 Country Club blvd (W)
 —Offord B (Adair G) NCSCo h312 N 4th
 —Raymond (Ursel G) ftr NCSCo r17 S 7th
 —Rena M (wid Jos W) h110 N 4th
 —Robt (c; Maude) emp NCSCo r1217 Castle
 —Ruby (c) Indry wkr r718 N 8th
 —Ursel G Mrs exec-sec County Farm Demonstration Agt r17 S 7th
 —W Lewis hlpr Yarborough Oil Co r RD
 —Wm (c; Eloise) lab h718 N 8th
 Yeager Tyree h2108 Gibson av (CP)

Yeapanis Winthrop (Evelyn; Winthrop's 5c to \$1.00 Store) h117 N Monroe (SPk)

Yearout Chas B (Josephine F) safety inspr NCSCo r1707 Carolina av

YELLOW CABS (Julius E Wenberg), Prompt and Courteous Service, 303 Grace, Tel 2-3322 (For further information see page 88 Buyers' Guide and right center lines)

Yelton Ralph wldr NCSCo r614 S Front

Yelverton J Thos jr (Irma K) clk ACLRR r806 Dock

IDEAL
PLUMBING
GO.

Plumbing and
Heating
Contractors

Oil Burners

Repair Work
a Specialty

Day and
Night
Service

Tels.

Office 7292
Res. 7450

126

S. FRONT

Sunshine Laundry
ESTABLISHED 1922
"LET A LITTLE SUNSHINE IN"

Wilmington Beverage Co.



Sun-Crest Orange
Sunny Isles Pineapple Soda

NuGrape

Castle Hayne Road Phone 6629

- Yeoman John (c) porter Big Star Ctors
 —Laurence (c; Ovella) lab NCSCo h16 N Liberty Ct (H)
 Yerton Boyce C (Eliz F) slsmn Mac's Auto Parts Co h308 Chestnut
 Yoder Alvin L (Hazel B) USA h110 Lake Forest pkwy (LF)
 —Geo (Alice L) USA r American Legion Traylor Camp
 —Henry T (Sarah M) slsmn Cinderella Booterie h117 N 6th
 —Jean B slsmn Cinderella Booterie r117 N 6th
 —Sarah W slsmn Cinderella Booterie r117 N 6th
 Yonts Doyt wldr NCSCo r915 S 4th
 Yopp A H Piano Co (Alf H Yopp) 209 Princess
 —Abbott D (Flossie M) USA r206 Castle
 —Alf H (Lillian G; A H Yopp Piano Co) h415 Grace
 —Almon B (Rebecca) bldg contr h119 S 17th
 —Annie B (wid Andrew T) janitor r1502 Marsteller
 —E Naomi (wid Wm R) h109 Keaton av (B)
 —Emma D (wid Walter E) h410 S 5th av
 —Esther N r109 Keaton av (B)
 —Flossie M Mrs night supvr Jas Walker Mem Hosp r do
- YOPP FUNERAL HOME**
 "49 Years Continuously In Wilmington"
WALTER E YOPP, Owner
FUNERAL DIRECTORS
EMBLAMERS
 1207 Market
 Tels 6666 and 6667
 (For further information see page 38 Buyers' Guide and front stencil)
 —Gertrude Mrs opr Wmtn Beauty Shop r119 S 17th
 —Glenwood supvr NCSCo r109 Keaton av (B)
 —Harace R clk r912 S 5th av

Yellow Cabs



Low Rates

U-Drive-It-Cars

2-3322

- Jas D (Emma M) plmbr Ideal Plmbg Co r617 S 4th
 —Julia E exec-sec Travelers Aid Soc r Orton Hotel
 —Kathleen waiter Friendly Cafeteria & Restr r Carolina Beach
 —Katie M (wid S F) h212 S 9th
 —Lillian G Mrs bkpr A H Yopp Piano Co r415 Grace
 —Lillie B Mrs pres Yopp Mut Burial Assn r1207 Market
 —Lottie M (wid Wm) clk Oliver C Connelly h400 Mercer av
 —Louise Mrs r721 S Front
 —Mamie Mrs clk Ideal Lndy & Dry Clnrs r Wrightsville Sound
 —Marie waiter Friendly Cafeteria & Restr r Carolina Beach
- YOPP MUTUAL BURIAL ASSN INC, Mrs Lillie B Yopp Pres, Walter H Smith V-Pres, Walter E Yopp Sec-Treas, Burial Insurance, 1207 Market, Tels 6666 and 6667 (For further information see page 38 Buyers' Guide and front stencil)**
 —Reuben A Gertrude S) formn r119 S 17th
 —Roy J (Clara J) carp h912 S 5th av
 —Saml B (Clara) emp NCSCo h ns Wrightsville tpk RD 2 6 e Page av (A)
 —Saml O (Mary M) mech Mmtn Terminal Whse Co h206 Castle
 —Thos (Lessie) emp NCSCo h es Lingo City 6 s U S Hwy No 76
- YOPP WALTER E (Lillie B) (Yopp Funeral Home), Sec-Treas Yopp Mutual Burial Assn Inc, h1207 Market, Tel 6666**
 York Anna emp Modern Lndry & Dry Clnrs
 —Beulah r232 Kewood av
 —C Curtis h232 Kenwood av
 —Edmund B clk r721 S Front
 —Edw (c; Anna) orderly ACLRR h3C Robt R Taylor Homes
 —Jack (Luree) wldr NCSCo r120 Nun

Dixie Cafe and Grill

Oldest and Best in Town

AIR CONDITIONED

115-117 PRINCESS

TEL. 9177

"DON'T
PREACH,
BUT
SAVE
SOLES"

**SMITH'S
SHOE
REPAIR**

PHONE
4395

127
PRINCESS

**Harold
W.
Wells
& Son**

Insurance

Bonds

226
Princess
St.

PHONE
2-3746

ROBERT STRANGE

General
Insurance
and
Bonds

MUTUAL
COMPANIES
NON-
ASSESSABLE

TEL.

2-2265

212

WILLETTS
BLDG.

The Independent Ice Co.

ICE — COAL

PHONE 6678

YORK

- May L marker and assorter City Lndry Co
- Saml (c) lab r3C Robt R Taylor Homes
- Thelma (c) maid r3C Robt R Taylor Homes
- Yost Lewis H mech Buttercup Ice Cream Co r101 Morningside dr
- Luther M mach NCSCo r104 Ivey cir
- Roy A (Thelma B) mach NCSCo h ss Newton av 5 W Castle Hayne rd
- Young Annie M (c) maid 418 S 6th
- Cecil M (Helen F) USA r610 Queen
- Chas F Major (Dorothy) USA h164 Colonial Village
- Clara (c) h905 Gwynn
- Cloniger D (Vera) wldr NCSCo h112 S Jackson (SPk)
- Columbus mech TWPCo r624 Dock
- Curtis R (Aylene) USA r131 Lake Forest pkwy (LF)
- Dora (c) dom r714 N 6th
- Douglas wldr NCSCo r1802 Carolina Beach rd (SPk)
- E M emp NCSCo r Sunset Lodge
- Edw emp ACLRR r109½ S Front
- Elnora (c) cook Mrs Callie J Williams r714 N 6th
- Eliza (c) lndrs h120 St James av
- Eliz (c) dom h822 Wooster al
- Emma (c) dom r709 N 2d
- Fred wldr NCSCo r120 N 3d
- Fred L (Ottie L) USA r117 Henry
- Geo D (Mary) emp NCSCo h2112 Barnett av (CP)
- Geo M clk PO r RD 1
- Henry (c) emp NCSCo r405 ABC al
- Henry (c) lab r802 Campbell

PRINTING

LITHOGRAPHING

Wilmington Printing Co.
PHONE 6631
211-213 N. SECOND ST.
OFFICE FURNITURE AND SUPPLIES

- Herbert W (Fannie H) emp NCSCo h64 Pinecrest pkwy (GT)
- Ira (c) lab h401 Haynes al
- J W plmbr r112 Grace
- John L emp NCSCo r514 Ann
- Lillian (c) beauty opr r905 Gwynn
- M Frances sten Jewel Box r9 S Washington (SPk)
- Mary E tchr Chestnut St Sch r212 N 7th
- Mattie (c) r120 St James av
- Maxton wldr NCSCo r112 S Jackson (SPk)
- YOUNG MEN'S CHRISTIAN ASSN, Albert S Trundle Jr Pres, Jas B**
Huntington Genl Sec, 305-307 Market, Tel 2-3357
- Men's Shop Hyman R Love mgr clo 109 Princess
- Norwood R (Mary T) wldr NCSCo h215 Pinecrest pkwy (GT)
- Orris H (Lizzette E) projectionist Carolina Theatre r203 Church
- Ottie L Mrs emp City Lndry Co
- Robt L (Betty L) emp NCSCo r rear 211 Kenwood av
- Robt S (Mary J) drftsman U S War Dept Eng h8 Jackson dr (LF)
- Ruth waiter r1811 Carolina Beach rd (SH)
- Theodosius (c; Louvonia) driller NCSCo h110 Dawson
- Wm (c) driver Lewis Furn Co r905 Gwynn
- Youngblood Christine R Mrs clk ACLRR h1914 Nun
- Paul (c; Daisy) lab NCSCo r1011 Dawson
- Richd H (Christine R; clk ACLRR h1914 Nun
- Younger Andrew carp r509 Market
- Younger Herbert wldr NCSCo r15 Court J (LV)
- Yount Willis C (Lizzie) shipftr NCSCo r411½ Wreight
- Younts C R emp NCSCo r Shipyard Trailer Camp
- John emp NCSCo r Shipyard Trailer Camp
- Your Beauty Shoppe (Zilpha L Horne) 416 N 3d
- Yow A Herbert (Nell) emp NCSCo h626 Colwell
- Cassie L (wid Amos) r1803 Queen
- Cecil supvr NCSCo r2 N Burnett blvd (SPk)

Atlantic Finance Co.

JOHN BRIGHT
HILL, President

LOANS

on
Real Estate

Financing
Mortgages

Title
Insurance

Wallace Bldg.
240 Princess St.

PHONE
6047

SHOEMAKERS, INC.

"EVERYTHING FOR THE OFFICE"

STATIONERY-OFFICE OUTFITTERS AND SYSTEMS

206-208 Princess St.

Dial 2-3332 and 2-3333

Phone 7022

JACOBI HARDWARE COMPANY, Inc.

"THE HOUSE YOUR FATHER DEALT WITH"

Good Hardware

YOW

- Cicero P USA r1803 Queen
- Early A (Winifred) USA h1803 Queen
- Edgar L (Juanita L) lawyer 244 Princess R9 h701 S 18th
- Hampton (Ruby) emp NCSCo r17 Wooster
- Rufus J (Jessie B) clk County AEC Bd h702 S 18th
- Winifred M Mrs waiter Saffo's Restr
- Woodrow W (Agnes) bus opr TWPCo h1904 Lingo av
- Yumer Annie B (c) cook r408½ McRae
- Yurgovsky Tony F (Ann) USA h13 Lee dr (LF)
- Zabawa Jos (Lydia) emp NCSCo r1811 Carolina Beach rd (SPk)
- Zachary Vender R (Maxine T) wldr NCSCo r104 Carolina Beach rd (S Pk)
- Zander Eliz M Mrs clk ACLRR h418 S Front
- J H (Eliz M) emp ACLRR h418 S Front
- Zarichny Sadie A clk Sears Roebuck and Co r Castle Hayne
- Zarna Wm (Vasilia; Atlantic Cafe) h925 N 4th
- Zarvos Ethel K Mrs waiter Castle St Cafe r609½ Castle
- Jerry (Ethel K; Castle St Cafe) h609½ Castle
- Zebulon Forest V guard r115 Marsteller
- Zeharris Gus r204 N 3d
- Zeigler Davis N Mrs ofc sec ACLRR h210 Wrightsville av (CP)
- Earle N Capt (Doris N) USA h210 Wrightsville av (CP)
- Jos (c) lab r1114 N 8th
- Saml h23½ N Front R7
- Wm (c; Lula) lab h1108 N 8th
- Zellars Chas R (Melba) wldr NCSCo r709 S 2d
- Zellers Carl F (Bessie J) city firemn r517 Castle
- Clyde L (Mary J) supvr NCSCo h13 Dawson

AUTOMOBILE

CAUSEY'S SERVICE

COMPLETE MOTOR REPAIR SERVICE

Pure Oil Products — Auto-Lite Batteries — Goodyear Tires

1202 MARKET

TEL. 9668

- Helen K clk TWPCo r603 S 4th
- Henry (Minnie) pntr h608 S 4th
- Lizzie V (wid Fritz F) h517 Castle
- Zelnick Ernest W (Ruth W) eng U S War Dept Eng h143 Morningside dr (W)
- Zeman Anthony J (A Pearl) clk Ivey A Carney r1116 N 4th
- Zerrenner Henry r3617 Market
- Zezeffellis Michl (Crystal Restr) r Market rd
- Theo (Ethel; Crystal Restr) r Market rd
- Zgonc Anthony (Wmtn Sign Co) h114 Princess 2d fl
- Zibelin C H emp Sou Box & Lbr Co r RD Leland
- Laura E mach opr NCSCo r7 S Burnett blvd (SPk)
- Louis J (Cenie C) blrmkr ACLRR r7 S Burnett blvd (SPk)
- Louis J jr wldr NCSCo r7 S Burnett blvd (SPk)
- Wm R (Sarah G) sgt Police Dept h718 Dock
- Ziblen A Mrs r120 S 8th
- Zimmer Diza (wid Saml) r Herman A Williams
- Zimmerman Lois waiter Victoria Bar & Grill r9 Princess
- Zimmermon Annie (c) dom r209 Bladen
- Zirzow Delmore (Phyllis) USA r104 N 23d
- Zofchak Michl Major (Mary A) USA h2009 Brandon rd (PP)
- Zubay Eliz Mrs tchr Lake Forest Sch r Castle Hayne rd
- Zuppas Nicholas M (Eflatia; Victory Cafe) r114 S 5th av

Budweiser
 "King of Bottled Beer"

Seeds
Feeds
Fertilizers
Sprayers
Dusters
Spray
Materials

CROSS
SEED
CO.

Planet Jr.
Tools
10-12
MARKET.
TEL.
6868

**Wilmington Well & Pump Co.**

Pump Repairs — Irrigation

2824 MARKET ST.

DIAL 5710

Well
Drilling

FEEL
FRESH
DRINK
**ORANGE-
CRUSH**



**ELECTRIC
BOTTLING
CO.**

Bottlers
and
Distributors
A Full Line of
Assorted Soda's
TEL.
6262

**NORRIS'
NEWS
STAND**

C. L. NORRIS
Prop.

Complete Line of
Magazines
Newspapers
and
Express
Money Orders
Tobacco
Cigars
Cigarettes
and
Soft Drinks

104
RED CROSS
Tel. 7462



City Laundry Co.

26 N. 2nd St.

Phone 4455

Complete
Dry
Cleaning
Service



Your City Directory
— *Insures Proper Delivery*

Serving
The South
For Over
75 Years

**HONNET
1867 - CO.**

14 No. Front — Tel. 2-3736

Jewelers
Silversmiths
Repairers

CLASSIFIED BUYERS' GUIDE OF THE CITY OF WILMINGTON

(North Carolina)

1943



The Buyers' Guide contains the advertisements and business cards of the more progressive business men and firms in the city, classified according to lines of business.

Hill Directory Co., Inc., Publishers

7 N. 2d St., Richmond, Va.

CHARLES S. LOWRIMORE

Certified Public Accountant

-- Tax Counselor --

Accounting Systems

Financial Statements

Individual Income Taxes

Corporation Income Taxes

Inheritance and Estate Taxes

Member American Institute of Accountants and
North Carolina Assn of C. P. A.'s

— Office —

708 Murchison Bldg. — 209 N. Front

Tel. 4421

J. B. McCABE & CO.

W. C. NICHOLS, C. P. A.

•

Certified
Public
Accountant

•

Murchison Building

Telephone 5151

WILMINGTON, N. C.

EDWARD C. CRAFT

Certified Public Accountant

AUDITS TAX SERVICE SYSTEMS

Member of American Institute of Accountants and North Carolina Association of C.P.A.'s

22-23 Trust Bldg.

Phone 5587

P. O. Box 552

ARMY AND NAVY STORES

FINKELSTEIN'S

- LOANS -

- Diamonds
- Jewelry
- Watches
- Gems
- Musical Instruments
- Cameras
- Clothing
- Luggage
- Sporting Goods

2-8 S. Front

Tel. 5662

Wilmington

Army & Navy Store

- Uniforms and Equipment
- Boots
- Tents
- Quality Work Clothes
- Shoes
- Tarpaulins

20 Market

Tel. 5662

AUTOMOBILE ACCESSORIES

Auto Parts and Accessory Co.



Locks
Guns
Saw Filing

Auto Replacement Parts—Perfect Circle Rings
Rex-Hide Brake Lining—Gates Fan Belts—Williams Tools
Ditzler Paints—Machine Shop Service
Lawn Mower Repairs — Wheel Straightening

19-21 N. 2d St.

Tels.—Office . . . 7277
—Residence . . . 9689

Your delivery service needs a copy of the

CITY DIRECTORY

So does your Collection Department, your Sales, Purchasing, Mailing and Every Other Department in your Business.

BUY DIRECTORIES FOR EACH DEPARTMENT
SAVE TIME AND MONEY—BE EFFICIENT IN ALL

Firestone

STORES

Tires -- Tubes -- Batteries

AUTO ACCESSORIES

Tires, Tubes, Seat Covers, Floor Mats, Heaters, Defroster Fans and Accessories, Fender Guards, Lights, Mirrors, Horns, Cleaning Supplies, Truck Accessories, Oil Filters, Fan Belts and Radiator Hose, Pumps and Jacks, Windshield Wipers and Supplies.

RADIO AND MUSIC

Home Radios, Combinations and Record Players, Auto Radios and Accessories, Portable Radios, Radio Batteries, Phonograph Records and Accessories, Battery Radios.

HARDWARE

Tools, Lawn and Garden Tools, Garden Hose and Accessories, Farm Supplies, Electric Accessories, Flashlight and Batteries.

WHEEL GOODS

Bicycles, Parts and Accessories, Wagons and Velocipedes.

TOYS

Assorted Toys and Games.

PAINT AND VARNISHES

Exterior Finishes, Barn Paints, Interior Finishes, Varnishes and Brushes, Roof Coatings.

LEATHER GOODS

Handbags, Luggage and Clothing, Zipper Bags.

RECREATION SUPPLIES

Golf, Croquet, Archery, Outboard Motors and Accessories, Camp Equipment, Outing and Picnic Supplies, Skates, Tennis and Badminton, Softball, etc. Football and Boxing, Basketball and Table Tennis, Fishing Tackle.

HOUSEWARES

Laundry Supplies, Bathroom Supplies, Kitchen Supplies, Cleaning Fluids, Light Bulbs, Stepladders, Door Mats and Brushes, Electric Appliances, Fans, Gas Heaters, Vacuum Cleaners, Dinnerware.

CLOTHING

Work Clothing, Coats, Rain Coats, Jackets and Gloves.

REPAIR MATERIAL

General Repair Material, Cross Cord Patches, Tube Kits, Extra Mileage Preservative for Tires, Camelback, Inside Tire Protectors, Valves and Sundry Items.

8 N. Front

Phone 6671

BF Goodrich
Silvertown Stores

Tires -- Batteries -- Radios -- Bicycles

— Complete Line of Automobile Accessories —
 Motorola Car Radios, Seat Covers, Sporting Goods
 Spot and Fog Lights — Home Supplies

14 NO. 3d

TEL. 7560

THRIF-T-STORES INC.

Your Local Dealer for

GOODYEAR TIRES AND BATTERIES

RCA and Sentinel Radios — Auto Supplies
 Bicycle Accessories — Paints
 Home Furnishings — Manhattan Watches



25 So. Front St.

Phone 2-3972

AUTOMOBILE FINANCING

M. & J. FINANCE CORP.

**Auto Loans For
 Dealers and Individuals**

All Loans Strictly Confidential

1806 Carolina Beach Rd.

Phone 2-2740



"At Your Service"

**Lubrication—Waxing
Polishing**



Gates Tires, Batteries
Batteries Recharged in 30 Minutes

Coastal Service Station

301 N. 3d

Tel. 2-3664

AUTOMOBILE SUPPLIES



Distributors

KELLY *Springfield* TIRES

Complete One Stop Service

Gas—Oil—Lubrication—Tires—Tubes—Batteries
Auto Repairs to Any Car

SHELL SAFTI SERVICE

"Safti Service Means Guaranteed Service"

302 N. 3d ST. AT GRACE

TEL. 5935

AUTOMOBILE

CAUSEY'S SERVICE

COMPLETE MOTOR REPAIR SERVICE

Pure Oil Products — Auto-Lite Batteries — Goodyear Tires

1202 MARKET

TEL. 9668



NO
786

RANEY CHEVROLET CO.

**AUTOMOBILE
DEALERS**

CHEVROLET

PONTIAC

CADILLAC

OLDSMOBILE

GMC TRUCKS

**SERVICE FOR ALL
MAKES OF CARS**

Only Genuine Parts Used In Our Repair Department

We Feature Authorized

ALEMITE LUBRICATION

**WRECKER
SERVICE**

406-408 Princess St.

Phone 9621



Authorized

STUDEBAKER

SALES — SERVICE

Passenger Cars, Commercial Cars, Trucks, New and Used Cars

Atlantic Gas, Oils, Lubrication, Washing, Polishing—Lee Tires

BATSON MOTOR CO.

1102 Market

Tel. 4545



Authorized

BUICK

Sales — Service

NEW and USED CARS

Complete Body and Fender Work—Painting

MacMILLAN BUICK CO.

108-110 No. 2d

Tel. 9574



Roberts Auto Exchange



WRECKER SERVICE

New and Used PARTS

AUTOMOBILE GLASS

519 S. 13th St.

Tel. 6734



Chrysler-Plymouth

Sales Service

Westbrook-Brown Motor Co.

Office and Showrooms
113 N. 2nd—Tel. 5874

Used Car Lot
2nd and Dock Sts.—Tel. 7040

Used Car Exchange

We Buy and Sell

EXTRA GOOD USED CARS

See Us Before You Buy or Sell

1806 Carolina Beach Rd.

Phone 2-2740

BAKERS

"Made Purely For You"

SALLY ANN

Bread—Pies—Cakes—Pastries—English Muffins and Associated Rolls

GUARANTEED FRESH DAILY

"Sold By All Good Grocers"

ROYAL BAKERY

Office and Bakery 1306-1308 Market

Tel. 7171

CAN YOU AFFORD



to miss a Full Representation in the Classified part of the City Directory? It is a Buyers' and Sellers' Guide, and through its consultation

thousands of dollars worth of
goods are sold annually

Member Federal Deposit Insurance Corporation

SAVINGS**LOANS**

The Morris Plan Bank

OF WILMINGTON

"The Bank for the Individual"



Automobile Loans

Individual Loans

Comaker and No-Comaker Loans

Collateral Loans

FHA Modernization Loans

Loan Insurance

Financing Time Purchases For Dealers

Christmas Savings—Safe Deposit Boxes



EMSLEY A. LANEY, President

BRUCE B. CAMERON, Chairman of Board

DR. JOHN T. HOGGARD, V.-Pres.

GARLAND F. PALMER, Cashier

W. H. KING, Asst. Cashier



CORNER FRONT AND CHESTNUT STREETS

Tel. 2-3364

Do Your Banking With
**Peoples Savings Bank
 and Trust Co.**

PRINCESS COR. FRONT STS.

DIRECTORS

J. O. CARR
 J. HOLMES DAVIS
 J. HOLMES DAVIS, JR.
 D. M. DARDEN
 F. B. GAULT
 J. H. GERDES

W. S. JOHNSON
 HOWARD A. PENTON
 JAMES F. POST
 WALTER W. STORM
 WALKER TAYLOR

OFFICERS

WARREN S. JOHNSON
 President
 J. HENRY GERDES
 Vice-President
 D. M. DARDEN
 Cashier

ROBERT H. TATE
 Assistant Vice-President
 and Trust Officer
 GRAHAM J. BURKHEIMER
 Assistant Cashier
 H. LACY HUNT
 Assistant Cashier
 W. L. MARKS
 Assistant Cashier

Commercial -- Savings -- Trusts

Collection Department — Safe Deposit Vaults

**Member Federal Reserve System and
 Federal Deposit Insurance Corporation**

Established 1900

Security National Bank

Member Federal Deposit Insurance Corporation

Front and Chestnut Streets

Phones 4491 and 4492

•
Commercial -- Savings
Safety Deposit Boxes
•

N. S. CALHOUN, Pres.
H. C. RORISON, Vice-Pres.
RICHARD PASCHAL, Asst. Cashier
R. V. HUBAND, Asst. Cashier

Capital \$800,000.00

Surplus \$575,000.00

Organized 1888

The Wilmington Savings and Trust Company

110 Princess St.

WILMINGTON, N. C.

"North Carolina's Port Bank"

Rendering A Complete Commercial
Service Since 1933

OFFICERS

RICHARD S. ROGERS
Vice-President and
Trust Officer

HERBERT C. DAVIS
Assistant Cashier

J. G. THORNTON
President

JOHN H. HARDIN
Vice-President

W. L. BOZEMAN
Cashier

RALPH W. SOVEREL
Assistant Cashier

B. K. MYERS
Assistant Cashier

F. B. GRAHAM
Assistant Trust Officer and
Assistant Cashier

DIRECTORS

HARGROVE BELLAMY
Wholesale Druggist

J. G. THORNTON
President

GEORGE B. ELLIOTT
Chairman Executive
Committee

Atlantic Coast Line R. R. Co.

J. B. RICE

Hyman Supply
Co.

J. V. GRAINGER
Director of the Carolina
Insurance Company

MARSDEN BELLAMY
Attorney at Law

JOS. W. HOOPER
Physician and Surgeon

Member Federal Reserve System

Member Federal Deposit Insurance Corporation

FEEL FRESH
DRINK
ORANGE-CRUSH

Also Assorted Sodas
ELECTRIC BOTTLING CO.



Better Taste - Bigger Drinks



Hits the Spot

DRINK



IN BOTTLES



**BACK UP THE
MINUTE MAN!**

Invest at Least
10%
of All Your Income in
War Bonds and Stamps

ALL Can Do This Much . . NO ONE Should Do Less

Smith Builders Supply, Inc.

"Where The Home Begins"



Certain-teed Roofing — Gold Bond Insulating Board and
Rock Board — Keasbey and Madison "Century" Asbestos
Shingles and Siding — Strong-Bilt Wall Panels and "Many
Purpose" Wall Board — Metal Roofing

Thrift-T Window Units

•
Distributors of

Windows, Doors, Plywood, Insulation, Glass,
Paints, Roofing (Asbestos and Composition)



•
Cement — Plaster — Lime — Sand
Gravel—Bricks—Laths—Shingles
Flue Linings — Steel Lintels
Fireplace Dampers
Lumber, Etc.

Castle Hayne Road

Tel. 2-3339

E. W. GODWIN'S SONS

Lumber and Building Materials

Sash - Doors - Trim

Moulding

Everything To Build a House

Castle Hayne Road

Phone 7747

S. & G. Company

Manufacturers of

Drain Tile, Stepping Stones
Concrete Castings, Drain Blocks
TRANSIT-MIXED CONCRETE

Dealers in Sand, Gravel, Cement

Also

Concrete
Contracting

TRANSIT
SYSTEM
MIXED CONCRETE

Monroe St. South of Southern Blvd Sunset Park

BUILDING AND LOAN ASSOCIATIONS

C. M. BUTLER, Pres.
ROGER MOORE, V.-Pres.

W. A. FONVIELLE, Sec.-Treas.
W. D. JONES, Asst. Sec.-Treas.

J. O. CARR, Atty.

The TWO Million Dollar

CAROLINA BUILDING AND LOAN ASSOCIATION

201 PRINCESS STREET

PHONE 4438

SAFETY INSURED SAVINGS



**Current Returns 3% Per Annum
Payable Jan. 1st and July 1st**

Safety of your investment is guaranteed by the Federal Savings & Loan Insurance Corporation, an agency of the U. S. Government.

Real Estate Loans Made Promptly

Low Cost — Direct Reduction — No Red Tape

Assets Over Two Million Dollars

Established 1906

The Insured

PEOPLES BUILDING & LOAN

Association

Wm. M. Hill, Sec.-Treas.

112 Princess St.

Tel. 2-3371

CITIZENS BUILDING & LOAN ASSN.

Established 1887

Oldest Financial Institution in Wilmington

Paid-Up Stock Now Yielding 4%

Serial Stock Yielding Around 6%

ODD FELLOWS BUILDING

PHONE 7474

From 30 to 50 per cent

Of the Information in the DIRECTORY of a city or town changes each year. Did you know this? For this reason is it not money saved to have the latest information handy? The only way to do it is to have the

LATEST CITY DIRECTORY

The Greater Wilmington Chamber of Commerce

Extends a cordial and friendly greeting to all visitors
to Wilmington

The organization is designed to be of personal and business service to all individuals, firms and corporations in the city, as well as to every person in other cities who may desire data or information concerning Wilmington, or the State of North Carolina.

Wilmington Hotel Bldg., 316 N. Front
TELS. 2-2611 AND 2-2612

CLEANERS

Odorless Dry Cleaners

O. R. Brinson

"Your Old Reliable Cleaner"

2413 Market St.

Tel. 6267

CLOTHIERS—CREDIT

LARKINS CREDIT CLOTHIERS

North Carolina's Leading Credit Clothiers

Men's—Women's and Misses'

251 N. Front

Tel. 2-3666

LEWIS J. STEIN

Men's Wear

"Exclusive But Not Expensive"
Schoenemans Clothes
Manhattan and Arrow Shirts

223 N. FRONT

TEL. 9894

CLOTHES By Kuppenheimer and Timely
SHIRTS By Manhattan and Ritz
HATS By Dobbs and Berg
SHOES By Crosby Square

"Never a Compromise with Quality"

JULIEN K. TAYLOR

131 No. Front

Tel. 7223

Jensen Eleanore tchr Highland Sch 7102 London av	"f"—RESIDENT ✓
Garrett W (Louise E) mach Barber- Colman Coll 09 Cottage Grove av	"h"—HOUSEHOLDER ✓
Lauritz C (Sigene) mach Rehnberg- Jacobsen Mig 42 1402 London av	WIFE'S NAME ✓
Lorena (Sten) Rid Deak Co 1402 Lon- don av	OCCUPATION ✓
Louise E clk (Urban's Bakery) 700 Cot- tage Grove	EMPLOYER ✓
Richd (Sigene V) mach Woodward Copenhagen 12 1124 N Front	WIFE EMPLOYED ✓
Sigene V Mrs clk Urban's Bakery 1124 N Front	
Valdemar E (Audrey L) teller Third- Nat Bank 1513 Walnut	

Check the above information in your

CITY DIRECTORY

Your Credit, Sales and Advertising Departments demand this informa-
tion daily regarding customers and
prospects. Responsibility, probable
approximate income and similar
questions can thus be answered in-
stantly.

Del Morocco Club



The Colored Citizens of Wilmington
Will Advise You That You Have

MISSED SEEING WILMINGTON
IF
YOU HAVE MISSED VISITING
The Del Morocco Club!

A. C. Anderson, Mgr.

The finest of food and drinks
In the finest of surroundings

Private Parties . . . Of Course!

YOU'RE ALWAYS WELCOME

**DINE
and
WINE**

DAWSON ST. at 1405
DIAL 9375

Gravel



Cement



Mortar



Lime



Sand



Plaster

NORTH-SMITH COAL CO.



Wholesale — Retail

BUILDING SUPPLIES

Roofing

Insulation

Wall Board

Asbestos Siding

JOHNS-MANVILLE



606-620 N. 6th St.

Phone 4486

Brick



Tile



Stokers



Paint



Felts



Tile
Flooring

ROSE ICE & COAL CO.



Quality Coal

6 S. 12th ST.

PHONE 6974

The Springer Coal Co., Inc.

— Yards —

Foot of Chestnut St.
18th and Dawson Sts.

DIAL 5261

COAL -- FUEL OIL

Oil Burners

Iron Fireman A. C. B.

LUTHER T. ROGERS

– General Contractor –

“Quality Remains After Price Is Forgotten”

Specialists in Heavy Construction, Buildings, Schools, Business Buildings, Etc.—Remodeling, Reconstructing

324 TIDEWATER BLDG.

TEL. 5647

Don't Use an Old Directory!

One Address taken from an old Directory may send you miles out of the way and waste a whole day's time. You take pride in keeping a fresh stock of merchandise on your shelves—

Why not avail yourself of fresh information for your daily use?



BACK UP THE MINUTE MAN!

Invest at Least

10%

of All Your Income in
War Bonds and Stamps

**ALL Can Do This Much
NO ONE Should Do Less**

Be Healthy

USE

White's
PASTEURIZED
 DAIRY PRODUCTS



Sweet Milk -- Buttermilk
 Lactic Acid Whole Milk
 Sweet Cream

DE LUXE ICE CREAM

DIAL 6681

Wrightsville Beach Hwy and Belt Line Railroad



Protected
By a Tamper-
Proof Hood

LEEUWENBURG DAIRY FARM

Producers and Distributors of
Pasteurized Grade "A"
Dairy Products

Deliveries As Permitted

RETAIL — WHOLESALE

3 Mile Post, Market St. Road

Tel. Office 2-3834

A. O. McEachern, Owner

J. D. McCarley Jr., Mgr.

ECHO FARM DAIRY

Milk Produced and Pasteurized
on Our Farm

● DAILY HOME DELIVERIES ●

Dairy and Office: 5 Miles Out Carolina Beach Rd—P. O. Box No. 58

Tel.—Dial 116, Ask for County 4302

DEPARTMENT STORES

Belk-Williams Co.

One of Carolina's Best Department Stores

232-242 N. Front St.

Phone 7741

Efird's
DEPARTMENT STORE

*A Leader in Carolina
For Over 35 Years*

Large Distributors of
The Best Nationally Advertised Lines



FRONT AND GRACE STREETS
WILMINGTON, N. C.

Protect Your Budget With



SEARS LOW PRICES

FURNITURE

- Living Room
- Dining Room
- Bed Room
- Kitchen
- Lounge Chairs
- Occasional Furniture
- Unpainted Furniture

FLOOR COVERING

- Axminster Rugs
- Rug Cushions
- Throw Rugs
- Rag Rugs
- Felt Base Yd. Goods
- Inlaid Linoleum

HARDWARE

- Craftsman Hand Tools
- Lawn and Garden Tools

AUTO ACCESSORIES

- All State Tires and Tubes
- Cross Country Batteries
- Cross Country Motor Oil
- Cross Country Seat Covers
- Repair Parts
- Auto Accessories

HOUSE FURNISHING

- Quality Dinnerware
- Challenge Enamelware
- Maid of Honor Wax
- Merit Roasters
- Brushes Brooms and Mops
- Laundry Supplies

MASTER MIXED PAINTS

- Outside House Paint
- Interior Paint
- Stains and Varnishes
- Auto Paint
- Floor Wax
- Ladders
- Roof Coating
- Turpentine and Oils

SPORTING GOODS

- Fishing Supplies
- Elgin Bicycles
- Outing Supplies
- Tennis

OVER
100,000
ITEMS

To Choose From

SEARS
CATALOG

ORDER DEPT.

Anything totaling
\$10.00 or More
May Be Purchased
On Easy Payments

SAVE MONEY ON 100,000 ITEMS IN SEARS CATALOG, USE OUR CATALOG ORDER SERVICE

SEARS, ROEBUCK AND CO.

SEARS SELL ANYTHING AND EVERYTHING TOTALING \$10 OR MORE ON THE EASY PAYMENT PLAN

307 No. Front St.

Dial 6626

Wilmington, N. C.

BERGER'S DEPARTMENT STORE

"Charge It"

Quality Merchandise For the Entire Family

Yearcraft, Guaranteed One Year, Men's Suits, Fortune Shoes, Arthur Allen Suits, Varsity Club Hats, Red Goose Shoes for all the Family—Ladies' Silk and Wool Dresses, Hose, Coats, Jolene Shoes, Children's Clothing, Luggage, Sport Clothes, Accessories.

709 N. 4th

Tel. 9647

FOY, ROE & CO.

"Dependable Outdoor Wear For Men"

— MEN'S FURNISHINGS —

Sporting Goods
Army Goods
Waterproofed Tarpaulins

Luggage
Raincoats
Tents

Rubber Boots
Canvas In Rolls
Blankets

9-11 N. Front

Tel. 5923

DRUGGISTS

BROOKLYN PHARMACY

Cut Rate Drug Store

Prescriptions *"Carefully Compounded"*
Patent Medicines—Sundries—Cosmetics

Free-Fast City Delivery

902 N. 4th

DIAL 6676

TOMS DRUG CO., INC.

"The Prescription Store"



1-3 N. Front

Tel. 2-3391

PRESCRIPTIONS

ELECTRIC POWER

For
INDUSTRIAL
DOMESTIC
COMMERCIAL
CONSUMERS

Serving Customers In
Towns of Southeastern N. C.

Electric Household Appliances

Refrigerators

Washing Machines

Lamps

Ironers

Irons

Light Bulbs

CONVENIENT—CLEAN—ECONOMICAL

TIDE WATER POWER CO.

126 Princess

Tel. 4411

J. C. HOBBS, Owner

ELECTRIC MAINTENANCE CO.

ELECTRICAL CONTRACTORS

224 N. Water

Phone 6952

P. O. Box 771

ELECTRICAL CONTRACTORS

JOHNSON ELECTRIC CO.

Electrical Contractors

712 S. 17th

Tel. 4994

ELECTRICAL SUPPLIES

Electric Repair & Service Co., Inc.

Wholesale and Distributors

**Electrical Supplies—Armature Re-Winding—Burks Pumps and
Water Systems—Wagner Motors and Cutler-Hammer Controls
Maintenance Experts—Specializing in Repairing**

10 S. 2d ST.

PHONE 6811

Keith Milling Co.

FEED -- GRAIN -- HAY

Wholesale — Retail

Manufacturers of

● Vita-Life Feeds ●

“Vita-Life Feeds Do Not Vary”

Sugar — Meal — Grits — Rice — Hay — Grains — Linseed Meal — Soybean Meal — Cotton Seed Meal — Peanut Meal — Corn Meal — Ground Oats — Meat Meal — Fish Meal — Blood Tankage — Bone Meal — Alfalfa Meal — Brewers Grains, Corn Distillers Grains, Rye Distillers Grains, Beet Pulp, Corn Gluten Feed, Wheat Bran, Wheat Shorts, Wheat Middlings, Salt, Calcium, Cod Liver Oil, Dried Buttermilk, Dried Skim Milk.

108-110 No. Water St.

Tel. 4926

Jansen Eleanore tchr Highland Sch 102
 London av
 Garrett W (Louise E) mach Barber-
 Colman Co 103 Colgate Grove av
 Lauritz C (Sigen) mach Rehnberg-
 Jacobson Mfg Co 1102 London av
 Lorens (Sien) Rig Desk Co 1402 Lon-
 don av
 Louise E clk (Urbon's Bakery) 1709 Cot-
 tage Grove
 Richd (Sigen V) mach Woodward
 Gunston Co 1124 N Court
 Signe V Mrs clk Urbon's Bakery 1124
 N Court
 Valdemar E (Audrey D) teller Thrd-
 Natl Bank 1512 Walnut

“r” — RESIDENT ✓
 “h” — HOUSEHOLDER ✓
 WIFE'S NAME ✓
 OCCUPATION ✓
 EMPLOYER ✓
 WIFE EMPLOYED ✓

Check the above information in your CITY DIRECTORY

Your Credit, Sales and Advertising Departments demand this information daily regarding customers and prospects. Responsibility, probable approximate income and similar questions can thus be answered instantly.

M. R. & R. CO.

•
Sanding - Resurfacing and
Finishing of All Kinds
•

*Fine High Grade Cabinet Work
Of Every Description Our Specialty*

- Phones -

Day, 9451

Night, Dial 116—County 5014

Carolina Beach Rd.

P. O. Box 1033



LUCY B. MOORE

• Florist •

Funeral Designs — Wedding Flowers and Decorations
Cut Flowers — Potted Plants — Corsages

Flowers For All Occasions

- Gifts For All Occasions -

Wedding Gifts

Birthday Gifts

Anniversary Gifts

Cambridge and Heisey Glass — Pottery and China

1500 Market cor 15th

Tel. 4038

DOROTHY OWEN, Florist

NUN ST. AT 17th

Phone 5142



"Say it with Flowers"

Names Appearing in Black Letters

IN THIS DIRECTORY are the names of those people who ACCOMPLISH THINGS and are entitled to favorable consideration, if for no other reason than their public-spirited support of measures which make for progress. They represent that ENERGY AND PUSH so essential to the commercial prosperity of the City, and in dealing with them no mistake will be made. The publishers are honored in thus making them better known to the public.

—Patronize Them

"Say it with Flowers"

Flowers-by-Wire

REHDER'S FLORIST

"WE GROW THE FLOWERS WE SELL"

Office, 121 N. Front, Southern Bldg.

Greenhouses, Hall and Wood Sts.

Phone 9649

Night Phone 7178

Phone 6134

WILMINGTON'S OLDEST FLORIST



BONDED SUBSCRIBERS

Lena F. Westbrook Florist

"Flowers For All Occasions"

Weddings — Funerals — Anniversaries
Cut Flowers and Potted Plants

Delivery Service

1215 MARKET ST.

PHONE 4968

FUEL OIL

YARBOROUGH OIL CO.



SUNSET PARK

S. M. YARBOROUGH, Prop.

Your Home Dealer



TEL. 5112

CAN YOU AFFORD



to miss a Full Representation in the Classified part of the City Directory? It is a Buyers' and Sellers' Guide, and through its consultation

*thousands of dollars worth of
goods are sold annually*



FOR
FUEL
OIL

4061

SERVICE FUEL OIL CO.

Wholesale Jobbers

Esso—Esso Extra—Kerosene

FUEL OILS ESSO HEAT

No. 1, No. 2, No. 3

Esso Motor Oil — Essolube Motor Oil

Esso Diesel

Yopp Funeral Home

(Yopp Mutual Burial Assn Inc.)

Funeral Directors and
Embalmers

“49 Years Continuously in Wilmington”

•

PHONE 6666

1207 Market St.

Wilmington, N. C.

Andrews Mortuary

Established 1850



- Hammond Organ in Chapel -

419 North Third at Red Cross

Tel. 5075

HARRELL'S FUNERAL HOME

Funeral Homes in

Wilmington — Burgaw — Southport

Wilmington Office

416 Walnut St.

Phone 6312

Nothing was ever Sold by Advertising

Until the customer found out where
it could be bought.

—NATIONAL ADVERTISING

H. B. SHAW, Sec.-Treas.
GEO. D. TELFAIR, Asst. Sec.-Treas.

W. L. SHAW, Pres.
FRANCES E. ATKINS, Bkpr.

John H. Shaw's Sons

FUNERAL DIRECTORS



Dignified Atmosphere — Superior Service

Quiet Surroundings

AMBULANCE SERVICE

SHAW'S BURIAL ASSOCIATION

— Bonded Mutual Organization —

Burial Insurance For Each Member of the Family

From 1 to 65 At Lowest Cost

Tel. 3571

Henry Teacher, Mgr.

Tel. 597

B. C. Grady, Mgr.

Branches at Whiteville, Lumberton, and Jacksonville, No. Car.

HOME OFFICE — WILMINGTON, N. C.

520 Red Cross

Tel. 6411

Reasonable Reliable Funeral Service

ALLEN'S FUNERAL HOME

Geo. W. Allen, Jr.

"SERVICE FIRST"

SPECIAL AMBULANCE SERVICE

516 SOUTH 7th ST.

PHONE 2-2127

ROBERT H. SCOTT

FUNERAL DIRECTOR

Quiet and Dignified Service

24 HOUR SERVICE

402 N. 7th

Nights, Sundays Dial 6358

DIAL 5942

FURNITURE

FRIENDLY SERVICE

KELVINATOR

HOME FURNITURE CO.

Duo-Therm Heaters

23 MARKET STREET

DIAL 5476

**Nothing was ever Sold
by Advertising**

Until the customer found out where
it could be bought.

—NATIONAL ADVERTISING

LEWIS FURNITURE CO.

"Everything In House Furnishings"

Exclusive Dealer Ashley and Cameron Automatic Wood Burning Heaters

— FULL LINE OF JUVENILE FURNITURE —

Alexander Smith Rugs
Admiral Radios
Cameron Stoves and Ranges

Simmons and Other Beddings
Crosley Shelvador Refrigerators
Furniture City Living Room Suites

—Complete Groups For Every Room In the House—

601-603 NO. 4th

TEL. 6857

PENDER FURNITURE CO.

"Assistant Homemakers"

Leonard Electric Refrigerators—Universal Washers
Stromberg-Carlson Radios—Royal Vacuum Cleaners
Frigil Oil Heaters—Aladdin Lamps

Room Suites, Novelties, Small Appliances, Mirrors, Lamps

28 SOUTH FRONT

TEL. 4954

TODD FURNITURE CO.

"Quality Furniture For Less"

Hotpoint Refrigerators

Quality Ranges

Pullman Living Room Furniture — Simmons "B" Mattresses
Drexel Bedroom and Dining Room Furniture

Consider H. Willets Furniture

21 S. Front

Tel. 6787

1905

1943

THE WILMINGTON FURNITURE CO. Inc.

224 No. Front — Tel. 6256

*"Furniture To Comfort You,
Credit To Help You"*



- Living Room Suites
- Dining Room Suites
- Bed Room Suites
- Kitchen Furniture

- Philco Refrigerators
- Cavalier Gas Ranges
- Perfection Stoves, Heaters
- Bigelow Rugs

- Lamps
- Mirrors
- Beach Furniture
- Occasional Pieces

Command Your Servant

--GAS--

To Do The Job

*Economically
Efficiently*

COOK

With Gas

HEAT

With Gas

Automatic Storage Water Heater
and

Commercial Heating

TIDE WATER POWER CO.

126 Princess

Tel. 4411

GREGG BROTHERS

Hardware, Paints, Mill and Marine Supplies

Telephone 9655-9656

102-112 Market St.

JACOBI HARDWARE COMPANY, INC.

"The House Your Father Dealt With"

111-13 South Front

Phone 7022



Your City Directory
— *Insures Proper Delivery*

"Wilmington's Most Modern"

HOTEL CAPE FEAR

Modern

200 Rooms

Fireproof



Conveniently Located in the Heart of Wilmington
Near the Beaches and Amusement Centers

Air Conditioned Coffee Shoppe
Directly Connecting Storage Garage
Every Room an Outside Room
Rates: Single, \$2.50 Up; Double, \$4.00 Up
Twin Bed Room, \$5.00 Up
On U. S. Highways 17-74-76-117

SIDNEY J. RIVENBARK, Mgr.

DIAL 6611

Brunswick Hotel

UNDER NEW MANAGEMENT

"A Conservative Low Priced Hotel"

N. FRONT AT GRACE

TEL. 4356

ICE

McKee Bros. Ice & Coal Co.

The Name "McKee" is Your Guarantee

For Full Weight and Prompt Delivery

We Recommend and You'll Like

RED-ASH COAL FOR A HOT FIRE

710 CASTLE and 601 GREENFIELD

DIAL 6327

ICE MANUFACTURERS

JOHN H. NIGGEL, President

HOWARD A. PENTON, Vice-President

W. G. DORAN, Jr, Secretary-Treasurer

The Independent Ice Company

ICE - COAL

TEL. 6678

Factory and General Offices:

Seventh and Brunswick Streets

Wilmington, N. C.

PLATE ICE CO.

Pure Crystal Ice

"Ask Those Who Use It"

1705 N. 4th St.

Phone 2-3328

ROSE ICE & COAL CO.

F. G. ROSE

Wholesale and Retail Scored Ice



Ice Conditioned Refrigerators

Office and Plant Twelfth and Market Sts.

Phone 6974



Insurance

H. G. Latimer & Son

Wilmington's First Mutual Fire and Casualty
Insurance Agency

Princess cor. N. 3d St.

Fire

Automobile
Dwellings
Mercantile
Business
Warehouse

Casualty

Automobile
Theft
Burglary
Compensation
Bonding

Marine

Ocean and Inland
Cargo
Personal Property Floater
Fine Arts
Jewelry

"Present Savings 20 to 25% to Policy Holders"

**WE ARE PLEASED TO REPRESENT
THESE WELL KNOWN COMPANIES**

Atlantic Mutual Fire Insurance Co.
Berkshire Mutual Fire Insurance Co.
Carolina Mutual Insurance Co.
Indiana Lumbermen's Mutual Insurance Co.
Lititz Mutual Insurance Co.
Lumbermen's Mutual Casualty Co.
Merrimack Mutual Fire Assn.
Mill Mutual The
Millers Mutual Fire Insurance Assn.
Mutual Fire Insurance Co. in Harford County
Norfolk & Dedham Mutual Fire Insurance Co.
Pawtucket Mutual Fire Insurance Co.
Shelby Mutual Plate Glass & Casualty Co.
Utica Mutual Insurance Co.

Wallace Building

Phone 2-3856

J. L. BALDWIN

INSURANCE - REAL ESTATE

LIFE
HOSPITALIZATION
ACCIDENT-HEALTH
AUTOMOBILE

SALES
LOANS
EXCHANGE
APPRAISALS

MUTUAL FIRE INSURANCE

Taxicabs and Long Haul Trucks A Specialty

General Agent

Security Life & Trust Co.

DIAL 3210

217 PRINCESS ST.

APPRAISALS

BONDS

Robt. C. Cantwell, Realtors



REAL ESTATE INSURANCE



Real Estate

Houses — Apartments
Business Properties
Wrightsville Beach
Cottages
Appraisals

Insurance

Fire — Casualty
Surety — Marine
Bonding — Theft
Automobile
Accident — Health

Phone 2-3306

212 Princess

Phone
7518



Phone
7518

General Agent

SHENANDOAH LIFE INSURANCE CO., Inc.

8 Wallace Bldg.

244 Princess St.

ALBERT F. PERRY

•
Insurance
Bonds
•

230 Princess St.

Dial 4403



Telephone No. 9692

Harold W. Wells & Son

Insurance -- Bonds

— Complete Coverage —

Personal

Automobile
Accident and Health
Fire—Windstorm
Personal Property Floater
Jewelry—Fur Floater
Fine Arts—Burglary

Business

Fire and Allied Lines
Burglary
Workmen's Compensation
Business Interruption
Rental Value
Public Liability

226 Princess St.

Phone 2-3746

ORGANIZED 1887

THE CAROLINA INSURANCE COMPANY

OF WILMINGTON, N. C.

CASH CAPITAL \$500,000

New York Office: 59 Maiden Lane

FIRE AND ALLIED LINES

Represented By Wilmington Agencies

C. L. DICKINSON

Agent

New York Life Insurance Co.**NONE EQUAL**

908 Murchison Bldg.

Phone 2-1323

FIRST POLICY ISSUED
FEBRUARY 1, 1843*Security — Service***Carolyn E. Duffy**

District Representative

The Mutual Life Insurance Co.

of New York

"First in America"

309 Murchison Bldg.

Phone 9723

Wm. Clark James

Isabel James

GENERAL INSURANCE AGENCY**All Lines of Insurance — Bonds**

Masonic Temple Bldg.

Tel. 2-3216 or 5704

FRANK G. HARRISS

Successor to Lord & Harriss

REAL ESTATE — BONDS — INSURANCE

Sales, Rentals — Fidelity, Surety — General

216 Princess

Tel. 7018

Reliable Insurance Service Since 1913

Davis H. Howes, Insurance

District Mgr. Massachusetts Mutual Life Ins. Co.

Automobile, Accident and Health, Etc. — Bonds

201 Princess Street

Phone 4439

INSURE NOW—LET HOWES TELL HOW!

LESLIE R. HUMMELL

-- INSURANCE --

SERVICE FOR OVER ONE QUARTER CENTURY

District Agent **AETNA LIFE INSURANCE CO.**

and

NATIONAL LIFE INSURANCE CO.

Broker

PRUDENTIAL INSURANCE CO. OF AMERICA

Also Representing Large Reliable Stock Companies

For Fire and General Insurance

232 Princess St.

Phone 6118

E. L. MATHEWS

INSURANCE

**FIRE — AUTOMOBILE — LIABILITY — ALL CLASSES
ACCIDENT and HEALTH**

Special Agent, **EQUITABLE LIFE** of N. Y.

901 Murchison Bldg.

Dial 7125

W. A. McGirt

REAL ESTATE — INSURANCE

General Agent Pilot Life Insurance Company
and Inter-Ocean Casualty Co.
Manager Forest Hills Development Co.

215 PRINCESS ST.

PHONE 2-3432

Chas. B. Parmele

U. L. Spence Jr.

F. H. Elmore

C. B. Parmele & Co.

GENERAL INSURANCE

242 PRINCESS

TEL. 2-3186

W. E. "BILL" STANLEY

District Manager

The Mutual Life Insurance Co. of New York

"First In America"

One of the BIG FIVE Companies

501 MURCHISON BLDG.

PHONE 6601

Fire • Automobile and Allied Lines of Mutual Insurance

ROBERT STRANGE

GENERAL INSURANCE

LEGAL RESERVE
NON-ASSESSABLE
PARTICIPATING
POLICIES

212 Willetts Bldg.

120½ Princess

Tel. 2-2265

Louie E. Woodbury Jr.
INSURANCE

JEWELERS**HONNET 1867 CO.**

"Serving The South For 76 Years"

Jewelers — Silversmiths — Repairers

Diamonds, Timepieces, Novelties, Flatware, Holloware, Crystal,
Chinaware, Antiques, Watches, Clocks, Jewelry

14 No. Front

Tel. 2-3736

Wilmington Jewelry Shop

Meyer I. Berlin Prop.

"The Little Store with Little Prices"

DIAMONDS WATCHES JEWELRY

WATCH AND JEWELRY REPAIRING

127 N. Front

Dial 2-8489



**BACK UP THE
MINUTE MAN!**

Invest at Least
10%
of All Your Income in
War Bonds and Stamps

ALL Can Do This Much . . . NO ONE Should Do Less



Huggins

Jewelers

Silversmiths

•
*Watch and Jewelry
Repairing*
•

125 Princess

Phone 5778





If

CASH or CREDIT

WILMINGTON'S
 LOWEST JEWELRY PRICES

**The House of
 Perfect Diamonds**

WE FEATURE

Nationally Famous Watches and Clocks

- *Hamilton* • *Longine* • *Telechron*
- *Elgin* • *Elbon* • *Seth Thomas*
- General Electric*

SILVERWARE

INTERNATIONAL
 ROGERS BROS. 1847
 HOLMES & EDWARDS

Visit Our

ART and GIFT SHOPPE

Gift Headquarters

Watch and Jewelry Repairing
 by the Finest Craftsmen

THE Jewel Box
 "YOUR FRIENDLY CREDIT JEWELERS" INC.
 109 N. FRONT STREET

THE STORE WITH THE CLOCK IN THE MIDDLE OF THE BLOCK



Kingoff's
WILMINGTONS LEADING JEWELERS



"If It's From Kingoff's, It's Guaranteed"

Jewelry - Diamonds

Watch and Jewelry Repairing

Air Conditioned Shop For Your Comfort

Silverware

Fountain Pens

Cameras

Leather Goods

Novelties

Electrical Appliances

Glassware

Electric Razors

Radios

Chinaware

Clocks

Gifts

Hamilton, Elgin, Gruen, Longines,
Waltham and Milos Watches

— Confidential Credit Extended —

KINGOFF'S

10 N. Front

Tel. 5219

ELGIN

MARK OF AMERICAN LEADERSHIP SINCE 1865

Hamilton
THE WATCH OF RAILROAD ACCURACY

SUNSHINE LAUNDRY

Complete Launderers
Dry Cleaners
and Rug Cleaners

"Let a Little Sunshine In"

For Your Convenience
Cash and Carry Locations

Corner 4th and Red Cross
Corner 17th and Dock
Carolina Beach Boardwalk

135 Hanover

Dial 2-3386 or 2-3387



LAUNDRY

CITY LAUNDRY CO.

26 N. 2nd St.

Phone 4455

Complete Dry Cleaning Service

Family Finish — Rough Dry
Thrif-T Laundry Service

"Route Delivery Service To Your Home"

— DAILY SERVICE TO ALL BEACHES —

Ideal Laundry and Dry Cleaners

202 AND 204 S. FRONT

PHONE 6651

RUG CLEANING

*Complete Laundry and Dry Cleaning Service
For the Home*



MODERN



"We Keep You Neat, From Head to Feet"

Complete Laundry and Dry Cleaning Service

Experienced
Hatters

Competent
Shoe Repairing

- Cash and Carry and Truck Delivery ●

118 So. 17th St.

Tel. 7751

DIXIE LAUNDRY & DRY CLEANERS



- For Your Own Convenience—and Helping Us to Render Prompt Service—Phone Monday Mornings
- You'll Find It a Habit Worth Forming.

Complete Laundry and Cleaning Service

412 S. 17th

Drive-in or Dial 6696

Snow White Laundry

and
DRY CLEANERS

"There's an Office Near You"

501 WRIGHT ST.

DIAL 2-2886

1. 1121 Market—Tel. 2-0676

3. 704 Castle

2. Carolina Beach Rd. (SPk) Tel. 2-8273

4. 223 Market — Tel. 2-8221

Loans--Loans on Real Estate

Title Insurance—Investments—Farm Loans—Financing
First and Second Mortgages

Quick Service—Easy Terms—No Red Tape

ATLANTIC FINANCE CO.

JOHN BRIGHT HILL, President

Wallace Bldg., 240 Princess St.

Phone 6047

LOANS \$5.00 and Up

60 Minute Service

Wilmington Finance Co.

202 Murchison Bldg.

On Your Signature Alone—No Endorsers—No Red Tape

LUMBER

SMITH BUILDERS SUPPLY, INC.

"Where the Home Begins"



Certain-teed Roofing—Gold Bond Insulating Board and Rock Wool—Keasbey and Madison "Century" Asbestos Shingles and Siding—Metal Roofing—Strong-Bilt Panels and "Many Purpose" Wall Board

★ **THRIF-T Window Units** ★

Distributors of
Windows, Doors,
Plywood, Insula-
tion, Glass, Paints,
Roofing (Asbestos
and Composition)
Wall Board.



Cement, Plaster, Lime,
Sand, Gravel, Bricks,
Laths, Shingles, Flue
Linings, Steel Lintels,
Fireplace Dampers,
Lumber, etc.

Castle Hayne Road

Telephone 2-3339

WM. G. BROADFOOT

ROBT. E. TAPP

Broadfoot Iron Works

Engineers - Founders

Machinists - Welders

Marine, Locomotive, and

Mill Repairs

Cylinder Grinding

Agents For

Frick Saw Mill Machinery

Minneapolis-Moline Tractors

Power Units and Farm Machinery

Foot of Church St.

--

Tel. 9751

WILMINGTON IRON WORKS

(INCORPORATED)

Established 1859

**Engineers - Founders - Machinists
and Boilermakers**

Electric and Acetylene Welding

MARINE AND MILL SUPPLIES

Wilmington, N. C.

Phone 2-3494



MATTRESSES



Renovated — Rebuilt
Done To Your Order

Inner Spring — Box Spring Mattresses — Repaired or Made
“For the REST of Your Life”

NEW-WAY MATTRESS CO.

902 S. FRONT

TEL. 6178

Don't Use an Old Directory!

One Address taken from an old Directory may send you miles out of the way and waste a whole day's time. You take pride in keeping a fresh stock of merchandise on your shelves—

Why not avail yourself of fresh information for your daily use?



BACK UP THE MINUTE MAN!

Invest at Least

10%

of All Your Income in
War Bonds and Stamps

ALL Can Do This Much

NO ONE Should Do Less

Hyman Supply Company

"EVERYTHING FOR THE MILL"

Machinery

Water Systems

Leather and Rubber

Mill Supplies

Belting

Plumbing Fixtures

**Roofing--Composition
and Metal**

Heavy Hardware

Paints

Steam Pumps

Electric Motors

Rubber Hose

Engines and Boilers

Transmission

Electric Motors

Appurtenances

261 North Front

Phone 5294

OFFICE-SALESROOMS: WILMINGTON, N. C.

CAROLINA MILLWORK CO.

H. A. DeCOVER

Sash, Doors, Blinds, Trim, Screens, Stairs
Frames and Mouldings

Anything in Millwork

COR. 17th and WOOSTER

PHONE 9715

WILMINGTON MILL WORKS

W. F. LEGWIN

16 Years' Experience

J. R. GODLEY

SHOW CASES — STORE FIXTURES
SCREEN DOORS AND WINDOWS
MADE TO ORDER

All Kinds of Wood Work

1012½ N. 4th

DIAL 6834

MONUMENTS

*Designers and
Manufacturers
of
Memorials*



*Made From
Any Kind of
Marble
or
Granite*

REMEMBERED

CAROLINA CUT STONE COMPANY, Inc.
715 McRAE ST. — Free Consultations and Estimates —

TEL. 4171

MOVING AND STORAGE

GARDNER TRANSFER & STORAGE CO.

Successors to Murray's Transfer Co.

H. R. GARDNER, Prop.

MOVING -- STORAGE

Packing — Shipping — Crating

"All Cargoes Insured"

214-216 N. WATER

TEL. 5462

McGRATH & CO.

Musical Instruments

Pianos — Radios — Radio Repairs

108 Market St.

Phone 2-3546

NEWS STANDS

NORRIS' NEWS STAND

C. L. NORRIS, Prop.

Complete Line of Magazines and Newspapers
and Express Money Orders

Tobacco, Cigars, Cigarettes and Soft Drinks

104 RED CROSS

TEL. 7462

HEADQUARTERS FOR ALL SPORTS RETURNS

TOM'S NEWS

"LARGEST MAGAZINE STAND IN THE SOUTH"

Tobaccos - Drinks - Beers

306 NORTH FRONT STREET

Dial 2-3916

Wilmington, N. C.

NEWSPAPERS

Southeastern North Carolina's Daily Newspapers

Wilmington Morning Star

THE WILMINGTON NEWS

Exclusive Service
Associated Press
Wide World

THE SUNDAY STAR-NEWS

Complete Local — National — Foreign News

The Leading Advertising Mediums of This Area



SHOEMAKERS, Inc.

"Everything For The Office"



Stationery
Office Equipment and Furniture
Systems -- Filing Devices
Loose Leaf

- School Supplies
 - Books
 - Albums
 - Pictures
 - Fountain Pens and Pencils
 - Gift Wares
 - Greeting Cards

Typewriters Mimeographs Service



Fountain Oil Company

Distributors Richfield Products

Fuel Oil For All Types of Oil Burners

PROMPT DELIVERY

CASTLE HAYNE ROAD

P. O. Box 216

WILMINGTON, N. C.

Dial 2-3793

A. R. KEITH, Pres. and Gen'l Mgr.

Keith Oil Company



MOTOR OILS

LUBRICANTS

GREASES

Wholesale Distributors

TEXACO

PETROLEUM PRODUCTS

Castle Hayne Road

Wilmington, N. C.

GASOLINE

KEROSENE

FUEL OILS

OPTICIANS

Wilmington, N. C.

Richmond, Va.

Fayetteville, N. C.

Greensboro, N. C.

CITY OPTICAL COMPANY

Manufacturing and Prescription Opticians

Everything Optical

THOS. B. LILLY, Owner and General Manager

RICHMOND OPTICAL CO.

510 E. Franklin St., Richmond, Va.

218 North Front Street

Phone 7236

Atlantic Paint & Varnish Works

Manufacturers

“Tenacity”

The Serviceable Pure
Linseed Oil House Paint

Victor-Tone

The Acme of Washable
Flat Wall Paints

417 Martin

Wilmington, N. C.

Tel. 4576

PAINT AND GLASS



STANDARD

Paint & Hardware Co.

Paints — Glass — Wallpaper
Builders' Hardware and Supplies
Picture Framing

Artists' Materials — Painters' Supplies

Automobile Glass — Glass Table Tops
Mirrors — Window and Plate Glass

21 Market
Tel. 9581

GLIDDEN

Everywhere on Everything
PAINTS • VARNISHES • LACQUERS • ENAMELS

Interior Decorating

Floor Sanding Refinishing

WILMINGTON DECORATING CO.**Wallpaper - Paints - Varnishes***Paper Hanging a Specialty*

602 CASTLE ST.

PHONE 2-2951

PAPER SUPPLIES**David Jacobi Supply Co.**

PAINTS



SUPPLIES

Paper Bags, Cups, Roll Paper, Etc. — Hotel China — Hotel Supplies
 Tinware, Rope, Fish Nets, Screen Wire, Enamelware
 Heating Stoves, Pails, Buckets

101 SO. FRONT

TEL. 9451

PAWN BROKERS

JACK SOSNIK, Mgr.

CAPE FEAR LOAN OFFICE

**We Loan Money on Anything
 of Value**

Bargains in Un-Redeemed Pledges

DIAL 2-1858

WILMINGTON, N. C.

12 S. FRONT ST.

**Nothing was ever Sold
 by Advertising**

Until the customer found out where
 it could be bought.

—NATIONAL ADVERTISING

PLUMBING-HEATING



PLUMBING SUPPLIES

Service - Quality
- Reliability -

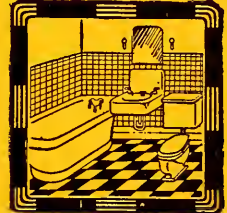

PLUMBING REPAIR

Warm Air and Winter Air Conditioning
 Gas Fitting and Repairs

Wholesale - Supplies - Retail

W. W. WAY & SON

609 S. 2d St.

Tel. 7893

IDEAL PLUMBING CO.

(C. C. DAVIS)

Plumbing and Heating Contractors

Repair Truck Fully Equipped and Available Twenty-Four Hours Per Day,
Including Sundays and Holidays in Emergencies

126 S. Front

Tels.: Office 7292. Residence 7450

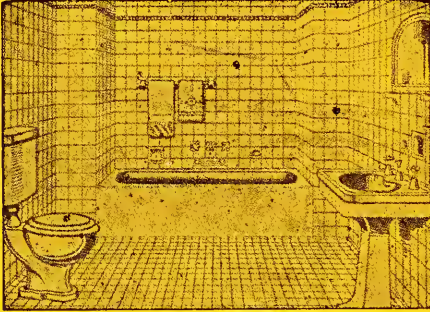

R. C. LUCAS & SON

Plumbing Contractors

We Cater to Repair Work With Fully
Equipped Trucks

24-Hour Service — All Work Guaranteed

401 Central Blvd. Sunset Park

Phones: 6043-4976



—means

**TELEPHONE
SUBSCRIBER**

MAIN—From 263 Oakwood east to
City Limits, 1 south of Lawton

1070 Jackson Chas E ☉
1030 Doran John ☉
1020 King Geo L ☉
105 Giles Louise B ☉
1070 Foster Frank D ☉
1080 Traider Donald D ☉
1100 Harton Victor O ☉
112 Jones J Paul ☉
West of Interstate
220 Cunningham Philip ☉
280 Wilson Carter B ☉



—means

**HOME
OWNER**

THE HOME-OWNER SYMBOL, in the Householders Guide of the New City Directory, designates Home-owners on every Street and Avenue in the city. As a means of Checking Credits, conducting Direct Mail Campaigns, Sales Planning, Prospect Lists, etc., it is of invaluable assistance.

THE BELL SYMBOL designates Telephone Subscribers and appears in the Householders' Guide following street numbers.

NEW FEATURES and DEPARTMENTS are constantly being adopted in our efforts to improve and add to the recognized value of the City Directory service demanded by the public.

Carolina Printing & Stamp Co.



Printers

Rubber Stamp Manufacturers

Loose Leaf Devices

Engravers

Notary Seals

8-10 Grace St.

Phone 6793

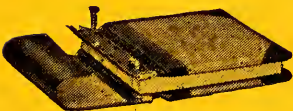

PRINTING LITHOGRAPHING

*From a Card To a Catalog
The Home of Good Printing*

Art Metal Office Equipment — Loose Leaf Devices
Rubber Stamps — Filing Supplies
Machine Bookkeeping Supplies
Steel and Wood Office Furniture

WILMINGTON PRINTING CO.

211-213 N. SECOND ST.

PHONE 6631

RADIO BROADCASTING

W. M. F. D.

Your Blue Network Station

1400

ON YOUR DIAL

Wilmington, N. C.

Tel. 4840

REAL ESTATE

"When I Work, I Sell Real Estate"

GEO. B. APPLEWHITE

— Established 1912 —
Specializing In Beach Properties

RENTALS — SALES

Cottages — Houses — Apartments — Hotels — Businesses

Office: Carolina Beach, N. C.

End of U. S. Hwy No. 421

TEL.
2381

Insurance and Real Estate

Sales	} See Us For }	Financing
Rents		Trades
Insurance		Appraisers
Building		Developing



A Large Organization, Well Equipped to Serve You
and with Experience in Local Real Estate Since 1906



FOSTER-HILL REALTY CO.



WM. M. HILL, Pres.



112 Princess St.

Tel. 2-3371

"We Sell the Earth"

W. A. FONVIELLE, Pres.

L. W. MOORE, JR., Vice-Pres.

W. D. JONES, Secretary-Treasurer

Moore-Fonvielle Realty Company

•
Real Estate -- Sales -- Rentals
•

201 Princess Street

Phone 4438

H. C. Johnson

Real Estate - Sales - Rentals

Phone 8563

Wrightsville Beach. N. C.

F. E. LIVINGSTON & CO.



Real Estate - Insurance

Sales — Rentals
Houses, Apartments,
Business

Mutual — Stock
Fire, Auto,
Casualty

240 Princess St.

Phone 6047

POST WAR SMALL FARMS

Desirable Building Sites for Suburban Homes in
 Princess Place — Pineywoods
 South Oleander — Audubon — Winter Park
 Hanover Centre — Wrightsville Beach

HUGH MacRAE & CO., INC.

OFFICE: SOUTHERN BLDG.

TELEPHONE 2-2646

Hanover Building & Loan Association

Series — January, April, July, October

—3% Paid on Savings—

207 PRINCESS

H. F. Wilder

Real Estate Agency

SALES — RENTALS

Residential — Business Properties

TEL. 4932

WILLETTS REALTY CO.

REALTORS

Sales — Rentals — Property Management
 Mortgage Loans

124 PRINCESS

DIAL 5233

REFRIGERATION



SNEEDEN-YORK CO.

Air Conditioning — Refrigeration

Athletic Supplies — Norge Appliances

115 MARKET ST.

PHONE 9761



*Dine
and Dance*

STEAKS - CHOPS
SEA FOOD
Plantation Chicken

Plantation Club

*One of Eastern Carolina's
Most Exclusive Night Spots*

*Accommodations for Banquets,
Parties, Clubs—Any Time*

“KID” ELLIS, Former Middleweight Champion,
Your Cordial Host

For Reservations Dial 116 and Ask for CO-4602

ORCHESTRA
NIGHTLY

Minimum Charge Only



3 Miles Out on Carolina Beach Rd.

BOSTON CAFE

We Specialize in Good Things to Eat

406 N. FRONT ST.

TEL. 9205

Brooklyn Cafe and Grill

Wilmington, North Carolina

"We Specialize in Pit Cooked Barbecue"

723 N. FOURTH ST.

DIAL 9159

DIXIE CAFE AND GRILL

Air Conditioned

An Eating Place of Excellence

115-117 PRINCESS

TEL. 9177

THE FAMOUS CLUB & GRILL

LOCATED ON CAROLINA BEACH ROAD

JUST PAST GREENFIELD PARK

Dial 9136

Mike N. Patellis and Son, Owners

Wilmington, N. C.

THE FRIENDLY CAFETERIA AND RESTAURANT

111 CHESTNUT

TEL. 9782

REX GRILL AND RESTAURANT

Specializing in Western Steaks

Strictly Fresh Sea Food

123 PRINCESS

TELS. 2-3265, 9240

CALL AGAIN

DIAL 7953

SAFFOS RESTAURANT

A DELIGHTFUL PLACE TO EAT

DINNERS - SEA FOOD - STEAKS

Fountain Service

249 NORTH FRONT STREET

WILMINGTON, N. C.

SANITARY CAFE

For Ladies and Gentlemen

VERY CLEAN AND UP TO DATE

107 Grace

Tel. 9247

DURABLE ROOFS

"Yes, it's the Roof Buy of the year"
BIRD Master-Bilt
SHINGLES"

BIRD
 ROOFING
 PRODUCTS

CALL

HANOVER
IRON WORKS

Continuous Service Since 1903

ROOFING -- SHEET METAL
HEATING

Office 109-13 North Water St.

Phone 2-3257

CROSS SEED CO.

Wholesale **SEEDS** and Retail

Tuxedo Feeds

Insecticides—Plant Foods—Farm Tools—Planet Jr. Tools

10-12 MARKET

TEL. 6868

T. W. WOOD & SONS

"Seedsman Since 1879"

SEEDS

Field
Garden
Flowers

FEEDS

Chick
Poultry
Dog

BULBS

Tulips
Narcissus
Daffodil

PLANTS

Flower
Garden
Shrubs

FERTILIZERS

Vigoro
Market Garden
Peat Moss

Insecticides, Sprayers, Planet Jr. Farm and Garden Tools

317-319 N. Front

Tel. 4620



Your City Directory
— *Insures Proper Delivery*



ROOFS

E. S. PIVER & SON

Roofing

Built-Up Roofing
Slate
Tile
Tin
Asbestos
Bonded Roofs

Sheet Metal Work

Sky Lights
Ventilators
Blow Pipes
Dust Collecting Systems
Gutters, Down Spouts, Stacks
Sheet Metal Work for Any
Purpose

● ● ●

Winter Air Conditioning

Warm Air Heating — Ventilating
Furnaces, Burners, Blowers, Filters, Fans, Equipment
Automatic Controlled

● ● ●

Residences — Offices — Factories — Planing Mills
Cotton Mills — or Any Type Building

Engineered, Installed, and Serviced By One Organization
Free Estimates and Survey — Labor and Materials Guaranteed

"42 Years Experience"

800 S. 17th

Tel. 5919



Southland Manufacturing Co., Inc.

200 Greenfield
Tel. 2-3355

STYLE-WISE MEN INSIST ON
BLOCKS
Cantfade SHIRTS!
Guaranteed

- LOOK WELL
- WEAR WELL
- WASH WELL



SHOE REPAIRERS



SMITH'S

Shoe Repair



"Don't Preach But Save Soles"

Shoe Shine Parlor for Ladies and Gents

127 PRINCESS ST.

PHONE 4395

SHOES

CINDERELLA BOOTERIE



DIAL 6764

111 N. FRONT

"Wilmington's Finest Shoe Store"

FREEMAN SHOE CO.

SHOES THAT SATISFY

MEN—Stacy-Adams, Walk-Over, Bootmaker, Freeman

WOMEN—Fashion Plate, Selby Arch Preserver, Dr.

Locke's Rhythm-Step

Expert Fitters — Dr. Scholl's Appliances and Products

"WILMINGTON'S ONLY AIR-CONDITIONED SHOE STORE"

24 N. Front

Tel. 7036



**WELFARE--CHARACTER BUILDING
-- EVANGELISM --**

DEPARTMENTS AND ACTIVITIES

Evangelistic Indoor and Open Air Services, Sunday School, Bible Study Courses, Character-Building Classes, Women's Home League, Visitation of Sick and Needy, Meetings in Jails, Missing Friends Bureau, Counsel to Prisoners, Parole Cases, Emergency Assistance to Local Families and Transients

"We Welcome the Opportunity to Pick Up Your Old Magazines, Shoes, Clothes, Etc."

THE SALVATION ARMY

215 SOUTH FRONT

TEL. 4338

SPORTING GOODS

PICKARD'S

Fishing Tackle — Sporting Goods

Johnson Outboard Motors

Bicycles

209 MARKET ST.

PHONE 2-3224



Complete Line Fishing Tackle, Bicycles—Packard and Excelsior, Philco and General Electric Radios, Baseball, Archery, Tennis, Badminton, Softball, Horseshoes, Boxing, etc., Equipment.

Complete Sporting Goods Service Department

"Since 1914"

SNEEDEN'S CYCLE CO.

114 Market

— J. R. SNEEDEN —

Tel. 6022

STEVEDORES

CAPE FEAR SHIPPING COMPANY

Steamship Agents

Licensed Custom
House Brokers
and
Freight Brokers



Stevedores
and
Forwarding
Agents

713 Nutt St.
Cable Address, Carter

Tel. 3892

TAXI

DIAL

4464

or

2-1303**COASTAL & VICTORY CABS****2-3322*****Yellow Cabs***

Low Rates

U-DRIVE IT CARS

"By the Mile"

All New Cars — Prompt Service

Office 303 GRACE

TEL. 2-3322

WELL DRILLING**T. W. CALLIHAN****Well Drilling --- Pump Repairing****Agents All Types Water Pumps**7 Miles Out Market St. to Middle Sound Rd.
Turn Right 4 Miles**County 4402****Wilmington Well & Pump Co.****Pump Repairing — Goolds Pumps
Irrigation****Well Drilling — Water Supply****Modern Equipment — Competent Operators**

2824 Market St.

Dial 5710

F. E. LIVINGSTON & CO.
REAL ESTATE **INSURANCE**
RENTS **FIRE—CASUALTY**

240 Princess St.

Phone 6047

HILL'S
WILMINGTON
Classified Business Directory
1943

INCLUDING

Associations and Clubs — Commercial, Buildings — Office and Public, Cemeteries, Churches, Clergymen, Clubs, Consuls—Foreign, Hospitals and Dispensaries, Labor Organizations, Libraries, Museums, Parks and Playgrounds, Savings and Loan Associations, Schools—Public, Schools, Colleges and Academies, and Societies.

Copyright, 1943, by Hill Directory Co., Inc.

Names appearing under headings marked thus (*) are inserted only when specially contracted for.

Accountants—Certified Public

- CRAFT EDWARD C.**, 22-23 Trust Bldg 4 N Front, Tel 5587 (For further information see page 4 Buyers' Guide and left side lines)
LOWRIMORE CHAS S., 708 Murchison Bldg 209 N Front, Tel 4421 (For further information see page 2 Buyers' Guide and right center lines)
McCABE J B & CO., 601-602 Murchison Bldg 209 N Front, Tel 5151 (For further information see page 3 Buyers' Guide and right side lines)
NICHOLS WILBURN C., 601-602 Murchison Bldg 209 N Front, Tel 5151 (For further information see page 3 Buyers' Guide and right side lines)

Accountants—Public

- Brown O L 205 Princess
CRAFT EDWARD C., 22-23 Trust Bldg 4 N Front, Tel 5587 (For further information see page 4 Buyers' Guide and left side lines)
 Lowrimore Chas S 209 N Front R708
McCABE J B & CO., 601-602 Murchison Bldg 209 N Front, Tel 5151 (For further information see page 3 Buyers' Guide and right side lines)
 Schaefer Wm H 1906 Chestnut

***Accounting Systems**

- LOWRIMORE CHAS S.**, 708 Murchison Bldg 209 N Front, Tel 4421 (For further information see page 2 Buyers' Guide and right center lines)

Adding, Calculating and Tabulating Machines

- Burroughs Adding Machine Co 230 Princess
 International Business Machine Corp 501 N Front R237
 Wolfe Herman F 114 Princess

***Addressing and Mailing**

- HILL DIRECTORY CO INC.**, 7 N 2d, Richmond, Va



SNEEDEN-YORK CO.
REFRIGERATION—AIR CONDITIONING
ATHLETIC SUPPLIES

115 MARKET

TEL. 9761

**David
 Jacobi
 Supply
 Co.**

ROGERS
PAINTS AND SUPPLIES

Paints
 Hardware
 Paper
 Products
 Hotel
 Supplies
 Rope

• 101
 S. FRONT
 Tel.
9451



**FARRAR
 TRANSFER
 & STORAGE
 WAREHOUSE**

*Fireproof
 Warehouse*

Household Goods
 Merchandise

STORAGE

Local and Long
 Distance

MOVING

Agent:
**ALLIED VAN
 LINES**

1121
 S. FRONT ST.

Tel. 5317

EDWARD C. CRAFT

Member of
American
Institute of
Accountants

North Carolina
Asso. of C.P.A.'s

Certified Public Account- ant

Audits
Systems
Tax Service

22-23 Trust
Bldg.

Phone
5587

P. O. Box 552

The Wilmington Savings & Trust Company

Member Federal Reserve System and Federal Deposit Insurance Corp.

Capital, \$300,000.00

Surplus, \$600,000.00

Adjusters

Fire Companies' Adjustment Bureau Inc (ins) 209 N Front R905
Greene Jas C Co (ins) 103 Chestnut R7

Advertising Agencies

BAXLEY CO THE, 204 Willetts Bldg 120½ Princess, Tel 6873 (For further information see page A and right side lines)
Merchants Exhibit & Ladies' Rest Room 119½ Princess

Advertising Novelties

BAXLEY CO THE, 204 Willetts Bldg 120½ Princess, Tel 6873 (For further information see page A and right side lines)
Littleton Advertising System 210 S 8th

*Advertising Specialties

BAXLEY CO THE, 204 Willetts Bldg 120½ Princess, Tel 6873 (For further information see page A and right side lines)

Agricultural Implement and Machinery Dealers

JACOBI HARDWARE CO INC, 111-113 S Front, Tel 7022 (For further information see page 44 Buyers' Guide and right top lines)

*Air Conditioning

PIVER E S & SON, 800 S 17th, Tel 5919 (For further information see page 85 Buyers' Guide)
SNEEDEN-YORK CO, 115 Market, Tel 9761 (For further information see page 79 Buyers' Guide and right bottom lines)

*Air Conditioning—For Winter

HANOVER IRON WORKS, 109-13 N Water, Tel 2-3257 (For further information see page 83 Buyers' Guide and front cover)

Airports

Bluethenthal Airport ss Gordon rd 1½ miles e Castle Hayne rd

*Ambulance Service

ALLEN'S FUNERAL HOME (c), 516 S 7th, Tel 2-2127 (For further information see page 41 Buyers' Guide)
ANDREWS MORTUARY, 419 N 3d at Red Cross, Tels Day 5075, Night 6297 and 6423 (For further information see page 39 Buyers' Guide and left center lines)

Amusements—Places of

American Legion-New Hanover County Stadium 101 Carolina Beech rd (SPk)
Bellamy Robt R Athletic Field baseball pk 1920 Lingo av

Animal Hospitals—Small Animals

Huffman's Animal Hospital 2601 Market

Antiques

Brock's Antique Shop 2415 Market
Cooper Lee F 113 S 2d

Apartment Buildings

Bordeaux Apartments 1309 S 3d
Cape Fear Apartments 422 S 3d
Carolina The 420 Market
Colonial Apartments 301 Market
Corbett Apartments 308 S 3d
Gore The 122 S 9th
Greenfield Apartments 307 Greenfield
Magnolia Apartments 10 S 5th av
Mahler Apartments 209-11 Dock
Oleander Court ss US Hwy No 76 1 e Live Oak pkwy (O)
Williams Apartments 305 S Front

Pickard's

Fishing
Tackle

Sporting
Goods

Johnson
Outboard
Motors

Bicycles

209

Market St.

PHONE

2-3224

**WILL
REHDER
FLORIST**

**CUT FLOWERS
FUNERAL DESIGNS**
Flowers by Wire

"Say It With Flowers"

121 N. FRONT - TEL. 9649

White's
PASTEURIZED
DAIRY PRODUCTS

**QUALITY YOU CAN
 TASTE
 PHONE 6681**

***Appliances—Electrical**

TIDE WATER POWER CO. Tide Water Bldg 126-130 Princess, Tel 4411
 (For further information see pages 31 and 43 Buyers' Guide and right side lines)

***Appliances—Gas**

TIDE WATER POWER CO. Tide Water Bldg 126-130 Princess, Tel 4411
 (For further information see pages 31 and 43 Buyers' Guide and right side lines)

Appraisers

Cantwell Robt C 212 Princess

Architects

Boney Leslie N 209 N Front R612
 Lynch & Foard 202½ Princess

Armature—Re-Winding

ELECTRIC REPAIR & SERVICE CO INC. 10 S 2d, Tel 6811 (For further information see page 32 Buyers' Guide)

Armories

City Armory 814 Market
 Wilmington Light Infantry Armory 409 Market

***Army and Navy Goods**

FOY, ROE & CO. 9-11 N Front, Tel 5923 (For further information see page 30 Buyers' Guide and left bottom lines)

WILMINGTON ARMY & NAVY GOODS. 20 S Front, Tel 5662 (For further information see page 4 Buyers' Guide and left side lines)

Artists

MacMillan Helen 118 S 4th

Associations and Clubs—Commercial

A A A Motor Club 207 N 2d
 Carolina Motor Club Inc 207 N 2d
 Civitan Club 109½ Chestnut
 Exchange Club 109½ Chestnut

GREATER WILMINGTON CHAMBER OF COMMERCE. Wilmington Hotel 316 N Front, Tels 2-2611 and 2-2612 (For further information see page 20 Buyers' Guide)

Kiwanis Club 109½ Chestnut
 Lions Club 109½ Chestnut

Local Board of Fire Underwriters 101 Market
 New Hanover County Bar Assn 209 N Front R509
 Printers' Club 109½ Chestnut

Retail Merchants Division of The Greater Wilmington Chamber of Commerce 316 N Front

Rotary Club of Wilmington office 15 N Front R5-6
 Wilmington Clearing House Assn 101 N Front
 Wilmington Community Chest 316 N Front
 Wilmington Port-Traffic Assn Inc 4 N Front R56
 Wilmington Real Estate Board 207 Princess
 Wilmington Retail Grocers Assn 3 Grace
 Young Men's Christian Assn 305-07 Market

***Athletic Goods**

SNEEDEN'S CYCLE CO. 114 Market, Tel 6022 (For further information see page 87 Buyers' Guide and right bottom lines)

***Athletic Supplies**

SNEEDEN-YORK CO. 115 Market, Tel 9761 (For further information see page 79 Buyers' Guide and right bottom lines)

Automobile Accessories and Parts—Retail

Causey's Automobile Service 1200-1202 Market

FIRESTONE. 8 N Front, Tel 6671 (For further information see page 5 Buyers' Guide)

LESLIE R. HUMMELL

Representing

INSURANCE

**AETNA LIFE — NATIONAL LIFE
 PRUDENTIAL INS. CO. of AMERICA**

Also Rep. Large Reliable Stock Companies For Fire and General Insurance
232 PRINCESS

PHONE 6118

**McKEE
 BROS.
 ICE
 &
 COAL CO.**

TEL.

6327

**RED-ASH
 COAL
 For a
 HOT
 FIRE**

710 Castle
 and

601 Greenfield

307-309 North Front St.

— Tel. 6626 —

SEARS, ROEBUCK AND CO.

Wilmington, N. C.



Finkelstein's

- Diamonds
- Watches
- Jewelry

**CLOTHING
SPORTS
WEAR**

Work Clothes
Uniforms and
Equipment

6 - 8
S. Front

TEL.

5 6 6 2

**H. G.
Latimer
& Son**

Wallace Bldg.
Phone 2-3856

Insurance

Sound
Protection

**PROMPT
SERVICE**

Substantial
Savings
on Premiums
for
Desirable
Risks

PRINTING RULING

JACKSON & BELL Co.

BINDING

105-109 N. SECOND ST. PHONE 5817

Automobile Accessories and Parts—Retail—Contd
GOODRICH SILVERTOWN STORES, 14 N 3d, Tel 7560 (For further information see page 6 Buyers' Guide and left center lines)

Hughes Bros 1101 Market
 Roberts Auto Exchange 121 S 15th
 Sears Roebuck and Co 307-309 N Front
 Taubman's of Wilmington 16 S Front
THRIFT-STORES INC, 25 S Front, Tel 2-3972 (For further information see page 6 Buyers' Guide and right center lines)

Automobile Accessories and Parts—Wholesale and Jobbers
AUTO PARTS & ACCESSORY CO, 19-21 N 2d, Tel 7277 (For further information see page 4 Buyers' Guide)

Collier W Jos 107 Dock
 Mac's Auto Parts Co 17 S 2d
 MacMillan & Cameron Inc 116 N 2d

Automobile Dealers—Commercial Cars and Trucks
G M C TRUCKS, Raney Chevrolet Co Inc Sales and Service, 406-408 Princess, Tel 9621 (For further information see page 8 Buyers' Guide)

Automobile Dealers—Passenger Cars
BATSON MOTOR CO, 1102 Market, Tel 4545 (For further information see page 9 Buyers' Guide and right center lines)

Baugh-McConnell Motors 216 N 2d
 Howell Motor Co 7 N 3d
 Long Motor Co 1001 Market
MacMILLAN BUICK CO, 108-110 N 2d, Tel 9574 (For further information see page 9 Buyers' Guide)

Mauldin Motor Co 215-21 Market
 Peterson-Barnes Motor Co 213 Chestnut
RANEY CHEVROLET CO INC, 406-408 Princess, Tel 9621 (For further information see page 8 Buyers' Guide)

WESTBROOK-BROWN MOTOR CO, 111-113 N 2d, Tel 5874 (For further information see page 9 Buyers' Guide)

Automobile Dealers—Used Cars
BATSON MOTOR CO, 1102 Market, Tel 4545 (For further information see page 9 Buyers' Guide and right center lines)

Brothers J A Motor Co 9 N 3d
 Dowdy Motor Co 212 N 2d
 Mauldin Motor Co Inc 212-14 Market
USED CAR EXCHANGE, 1806 Carolina rd, Tel 2-2740 (For further information see page 10 Buyers' Guide)

WESTBROOK-BROWN MOTOR CO, S 2d cor Dock, Tel 7040 (For further information see page 9 Buyers' Guide)

***Automobile Finance Companies**
M & J FINANCE CORP, 1806 Carolina Beach rd, Tel 2-2740 (For further information see page 6 Buyers' Guide)

***Automobile Financing**
PEOPLES SAVINGS BANK & TRUST CO, 101 N Front cor Princess, Tel 5256 (For further information see page 12 Buyers' Guide and backbone)

***Automobile Loans**
M & J FINANCE CORP, 1806 Carolina Beach rd, Tel 2-2740 (For further information see page 6 Buyers' Guide)

MORRIS PLAN BANK OF WILMINGTON THE, N Front cor Chestnut, Tel 3364 (For further information see page 11 Buyers' Guide and right top lines)

***Automobile Painting**
RAINES D G, 7 S 2d, Tel 6779

Automobile Parking
 Bert's Parking Lot 120 Dock
 Meier Richd F 9 Chestnut

The Insured

Peoples Building & Loan

ASSOCIATION

Wm. M. Hill, Sec. Low Cost Real Estate Loans
 112 PRINCESS TELS. 2-3371, 2-3372



DIAL 4954

Pender COMPANY
 "ASSISTANT HOMEMAKERS"
 FURNITURE
 28 SOUTH FRONT ST.
 WILMINGTON, N. C.

*Automobile Parts—Used and New
ROBERTS AUTO EXCHANGE, 519 S 13th, Tel 6734 (For further information see page 9 Buyers' Guide)

Automobile Repairing

Baker Sidney (c) 806 Castle
BATSON MOTOR CO, 1102 Market, Tel 4545 (For further information see page 9 Buyers' Guide and right center lines)
CAUSEY'S AUTOMOBILE SERVICE, 1200-1202 Market, Tel 9668 (For further information see page 7 Buyers' Guide and right center lines)
 Chestnut Motor Service (c) 601 Campbell
 Grissom C C 1311 Castle
 Johnson's Trimming Shop 306 Castle
 McDonald & Amon 14 N 2d
MacMILLAN BUICK CO, 108-110 N 2d, Tel 9574 (For further information see page 9 Buyers' Guide)
 MacMillan & Cameron Co 115 N 3d
 Marine Garage 501 N 3d
 McEntee's Garage 306 Queen
 Miller & Shephard Garage Cockman's al nr 3d
 Morgan Leon M 3301 Market
 Murrell's Tom Auto Parts 110 S 2d
 Risley's Garage 12 S 2d
 Roberts' Auto Exchange 518-21 S 13th
SHELL SAFTI SERVICE CO, 302 N 3d, Tel 5935 (For further information see page 7 Buyers' Guide)
 Southerland Murphy H 110 S Water
 Tate Wm (c) 1309 N 7th
 Truck Service 1104 N 4th
 Walker's Body Shop 912 S 3d
 Wenberg Bros 224 N 3d
WESTBROOK-BROWN MOTOR CO, 111-113 N 2d, Tel 5874 (For further information see page 9 Buyers' Guide)

*Automobile Tires—Dealers

THRIFT-STORES INC, 25 S Front, Tel 2-3972 (For further information see page 6 Buyers' Guide and right center lines)

Automobile Wreckers

ROBERTS AUTO EXCHANGE, 519 S 13th, Tel 6734 (For further information see page 9 Buyers' Guide)

*Automobiles

BUICK MOTOR CARS, MacMillan Buick Co Dealers, 108-110 N 2d, Tel 9574 (For further information see page 9 Buyers' Guide)
CADILLAC AUTOMOBILES, Raney Chevrolet Co Inc Sales and Service, 406-408 Princess, Tel 9621 (For further information see page 8 Buyers' Guide)
CHEVROLET AUTOMOBILES, Raney Chevrolet Co Inc Sales and Service, 406-408 Princess, Tel 9621 (For further information see page 8 Buyers' Guide)
CHRYSLER AND PLYMOUTH MOTOR CARS, Westbrook-Brown Motor Co Sales and Service, 111-113 N 2d, Tel 5874 (For further information see page 9 Buyers' Guide)
OLDSMOBILE AUTOMOBILES, Raney Chevrolet Co Inc Sales and Service, 406-408 Princess, Tel 9621 (For further information see page 8 Buyers' Guide)
PONTIAC AUTOMOBILES, Raney Chevrolet Co Inc Sales and Service, 406-408 Princess, Tel 9621 (For further information see page 8 Buyers' Guide)
STUDEBAKER AUTOMOBILES, Batson Motor Co Sales and Service, 1102 Market, Tel 4545 (For further information see page 9 Buyers' Guide and right center lines)

Awnings and Tents—Manufacturers and Dealers

King Edw G 128 Market

*Badges and Buttons—Identification

BAXLEY CO THE, 204 Willetts Bldg 120 1/2 Princess, Tel 6873 (For further information see page A and right side lines)

T. W. WOOD and SONS

"Seedsmen Since 1879"

Seeds, Feeds, Bulbs, Plants, Fertilizers, Etc.
 317-19 N. FRONT TEL. 4620



*There's
nothing
like*

GAS

for

**COOKING
REFRIGERATION
WATER
HEATING
HOUSE
HEATING**

**TIDE
WATER
POWER
CO.**

Tel. 4411

READ

S
T
A
R
-
N
E
W
S

PAPERS

Morning

Evening

Sunday

CITY OPTICAL CO.
OPTICAL SUPREMACY

218 N. Front St.

Phone 7236

THOS. B. LILLYOwner and
General ManagerBag Manufacturers—Canvas, Burlap and Cotton
Wertheimer Bag Co 103 Hanover**Bakers—Retail**American Bakeries Co 107 Orange
Britt's Do-Nut Shop 222 Princess

Brooklyn Bakery 928 N 4th

Ideal Do-Nut Co The 120 Market

ROYAL BAKERY, 1306-1308 Market, Tel 7171 (For further information see page 10 Buyers' Guide and right side lines)**Bakers—Wholesale**

American Bakeries Co 121 S Front

National Biscuit Co biscuit dept es Castle Hayne rd 10 n Smith's Creek plant 807 N 4th

ROYAL BAKERY, 1306-1308 Market, Tel 7171 (For further information see page 10 Buyers' Guide and right side lines)***Bank Directories****POLK'S BANKERS ENCYCLOPEDIA**, 431 Howard, Detroit, Mich***Banks—Commercial****PEOPLES SAVINGS BANK & TRUST CO**, 101 N Front cor Princess, Tel 5256 (For further information see page 12 Buyers' Guide and back cover)**SECURITY NATIONAL BANK**, 205 N Front, Tels 4491 and 4492 (For further information see page 13 Buyers' Guide and front cover)**WILMINGTON SAVINGS & TRUST CO THE**, 110 Princess, Tel 9641 (For further information see page 14 Buyers' Guide, left top lines and back cover)**Banks—National****SECURITY NATIONAL BANK**, 205 N Front, Tels 4491 and 4492 (For further information see page 13 Buyers' Guide and front cover)**Banks and Trust Companies****MORRIS PLAN BANK OF WILMINGTON THE**, N Front cor Chestnut, Tel 3364 (For further information see page 11 Buyers' Guide and right top lines)**PEOPLES SAVINGS BANK & TRUST CO**, 101 N Front cor Princess, Tel 5256 (For further information see page 12 Buyers' Guide and back cover)**SECURITY NATIONAL BANK**, 205 N Front, Tels 4491 and 4492 (For further information see page 13 Buyers' Guide and front cover)**WILMINGTON SAVINGS & TRUST CO THE**, 110 Princess, Tel 9641 (For further information see page 14 Buyers' Guide, left top lines and back cover)**Barbers**

Blue Bird Barber Shop (c) 523 Red Cross

Brooklyn Barber Shop 1002½ N 4th

Brown Wm (c) 903 Castle

Bryant Archie (c) 1007 Orange

Cape Fear Barber Shop 205 N 2d

Central Barber Shop 104 Princess

City Barber Shop 25 Market

Connor's Barber Shop 620 N 4th

Cutlar Geo A (c) 14 S 2d

Daniel's Barber Shop 121 Market

Davis Chas H (c) 607 S 7th

DeLux Barber Shop 121 Princess

Dix Warren (c) 514 Nixon

Eubanks Guy T es S Burnett blvd 15 s Southern blvd (SPk)

Five Points Barber Shop (c) 724 Red Cross

Gainey Marion S 50 Hudson dr

Ganey Wm D 1003 S 3d

Gray Winston H 503 N 4th

Hobbles' Barber Shop 114 Princess

Hodges Zebulon V 1002 S 4th

Horne Jacob D 115½ S Front

**McGRATH & CO.**
MUSICAL INSTRUMENTS — PIANOS
RADIOS AND REPAIRS

Phone 2-3546

108 Market St.

**FOY, ROE & CO.***"Dependable Outdoor Wear for Men"*

9-11 NO. FRONT

TEL. 5923



The Morris Plan Bank

of Wilmington

"The Bank For The Individual"
SAVINGS AND LOANS

Member Federal Deposit Insurance Corporation

Horne M Ennis 25 Spofford Mills Village
Hotel Wilmington Barber Shop 318 N Front
Johnson Jacob 6 Market
Jones Wheeler (c) 111½ N 11th
Kelly's Barber Shop 125 Grace
Lowery Louis (c) 1021 N 4th
Merrick Winslow (c) 315 N Front
Morris Edgar (c) 613 Nixon
Mott Henry L (c) 207 Parsley
New Deal Barber Shop (c) 11 Market
Newkirk Shepard H Rev (c) 820A Rankin
Orton Hotel Barber Shop 119 N Front
Palace Barber Shop 103 Market
Peoples Barber Shop 23 Princess
Popular Barber Shop The (c) 6 S 2d
Sandlin Joel C ss Masonboro av 2 e Wrightsville tpk RD 2 (Wpk)
Sanitary Barber Shop 130 S Front
Skipper Henry O 21 S 2d
Southern Barber Shop 12 Chestnut
Stokes Chas W (c) 412 Nixon
Tate Hayes W (c) 818½ Rankin
Walton's Barber Shop 509½ Castle
Wenberg's Barber Shop 5 N 2d
Wright Arth (c) 13 Dock

Barbers' Supplies

Applewhite Supply Co 14 Market
Corbett Package Co es Castle Hayne rd 1 n Smith's Creek

Battery Dealers and Service

CAUSEY'S AUTOMOBILE SERVICE, 1200-1202 Market, Tel 9668 (For further information see page 7 Buyers' Guide and right center lines)
FIRESTONE STORES, 8 N Front, Tel 6671 (For further information see page 5 Buyers' Guide)

GOODRICH SILVERTOWN STORES, 14 N 3d, Tel 7560 (For further information see page 6 Buyers' Guide and left center lines)
Mack LeRoy (c) 6001-6041 Campbell

THRIFT-STORES INC, 25 S Front, Tel 2-3972 (For further information see page 6 Buyers' Guide and right center lines)

Beauty Shops

Alida's Beauty Salon 209 N Front R201
Artistic Beauty Shop 111 S 17th
Beautician The 820 Market
Beauty Nook The 127 N Front R504
Bon Ton Beauty Shoppe 127 N Front R306
Cape Fear Beauty Shop 719 Princess
Cinderella Beauty Shoppe 1020 Market
Delma's Beauty Salon 125½ Princess
Ellison Julia (c) 613 Red Cross
Germany's Beauty Studio (c) 715 Red Cross
Green Gertrude (c) 415 S 7th
Howard's Beauty Salon (c) 121 S 13th
Klip & Kurl Beauty Shop 1202 Chestnut
Lezora Beauty Shop (c) 609 Red Cross
Louise Beauty Salon 120½ Princess R208
Madell's Beauty Shoppe 127 N Front R401
Mi-Lady's Beauty Shop 209 N Front R207
Morton Celeste L Mrs 1120 S 4th
New York Beauty Shop 1120 S 4th
Powder Puff Beauty Shop 822 Grace
Rose Beauty Shop 504 S 17th
Southside Beauty Shoppe 308 Church
Sunshine Beauty Shop 815 Chestnut
Troutman's Beauty Salon 107 Chestnut
Vanity Parlor 115 Grace
Victory Beauty Salon (c) 1215 N 8th
Vogue Beauty Shoppe 127 N Front R201
Wilmington Beauty Shop 1 Post Office av
Your Beauty Shoppe 416 N 3d

E. L. MATHEWS

Agent **EQUITABLE LIFE**

Fire — Accident and Health — Auto — Liability — Bonds

901 MURCHISON BLDG.

PHONE 7125

**J. B.
McCABE
& CO.**

W. C. Nichols,
C.P.A.

**Certified
Public
Accountants**

**Marchison
Building**

**PHONE
5151**

**THE
BAXLEY
COMPANY**

(Spurgeon Baxley)

**Direct-Mail
and
Newspaper
Advertising**

SEE US FOR
MIMEOGRAPH-
ING
MULTIGRAPH-
ING
ENGRAVING
LITHOGRAPH-
ING
ADVERTISING
SPECIALTIES
CALENDARS
IDENTIFICATION
BADGES
SOCIAL
SECURITY
CARDS
DECALCOMANIA
TRANSFERS

204 Willetts
Bldg.
(118-122
Princess St.)

**PHONE
6873**

WMFD

YOUR

BLUE NETWORK

STATION

1400

ON YOUR DIAL

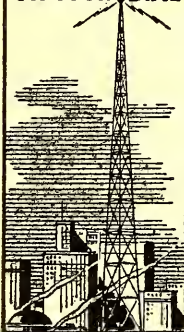

WILMINGTON

N. C.

TELEPHONE

4840

All That's New and
Up-to-Date at prices
that will please you.

Beer—Retail

Franklin The 20-24 Princess
Green Lantern Tavern (c) 608 Campbell
Happy Hour Beer Parlor (c) 722 N 6th
Miller David S (c) 702 Nixon
New Brooklyn Grill (c) 408 Nixon

Beer Distributors

Atlantic Co 1101 N 3d
BUDWEISER, J W JACKSON BEVERAGE CO, DISTRIBUTORS, U S Hwy
76 (New Wrightsville Beach rd) at Belt Line Railroad, Tel 5023 (For
further information see page 15 Buyers' Guide and right side lines)
Coastal Distributing Co 1 Hanover
King Jas S 802 S 17th

***Belting—Leather and Rubber**

HYMAN SUPPLY CO, 261 N Front, Tel 5294 (For further information see
page 66 Buyers' Guide and front cover)

***Beverages—Bottlers**

ELECTRIC BOTTLING CO, 920 Princess, Tel 6262 (For further informa-
tion see page 15 Buyers' Guide and left side lines)
WILMINGTON COCA-COLA BOTTLING WORKS INC, 913-921 Princess,
Tel 7814 (For further information see page 15 Buyers' Guide and left
side lines)

Bicycle Dealers and Repairers

PICKARD'S (Successors to Queen City Cycle Co), 209 Market, Tel 2-3224
(For further information see page 87 Buyers' Guide and left side lines)
SNEEDEN'S CYCLE CO, 114 Market, Tel 6022 (For further information
see page 87 Buyers' Guide and right bottom lines)
Thompson Bicycle Co 702 Castle

Billiard and Pocket Billiard Rooms

Brown Carl (c) 820 Castle
Brunswick Billiards 120½ Princess bsmt
Congress Billiard Parlor es S Burnett blvd 9 s Southern blvd (SPk)
Cowan Herbert L (c) 815 Castle
Eight Ball Pool Room 107 S Front
Harley Benj (c) 611 Campbell
Haynes' Pool Parlor (c) 527 Red Cross
Hill's Pool Parlor (c) 809 Miller
Princess Billiard Parlor 119 Princess
Shepard's Billiard Parlor 416 N Front

Bird and Pet Animal Dealers

Borneman's Pet Shop 222 S 7th

Blacksmiths

Brown Wm R 1219 Castle
Wallace John L R 312 Hartnett

Blue and Black Prints

Cape Fear Blue Printers 229 Princess R24

Boarding Houses

Andrew L Bertha Mrs 212 N 4th
Barnes Martha (c) 208 S 11th
Batchelor Eva M Mrs 220 N 2d
Bergemann Mary Mrs 314 N 2d
Bordeaux Gibbie R Mrs 904-06 S 3d
Bowen Jesse J 809 N 3d
Brown Susie B (c) 516 S 8th
Bryan Margt F Mrs 319 Chestnut
Bunting Alberta (c) 402 S 7th
Carr Minnie Mrs 418 S 3d
Castle Frazier (c) 316 and rear 316 S 7th
Collie Estelle Mrs 426 S 4th
Coppedge Ethel W Mrs 510 S Front
Davidson Bessie Mrs 105 N 5th av

IDEAL**PLUMBING
CO.**Plumbing and
Heating
Contractors

Oil Burners

Repair Work
a Specialty**Day and
Night
Service**

Tels.

Office 7292
Res. 7450

126

S. FRONT



Wilmington Beverage Co.

Sun-Crest Orange
Sunny Isles Pineapple Soda

NuGrape

Castle Hayne Road Phone 6629

DeBruhl Amanda Mrs 17 S 4th
Farr Winnie Mrs 420 S 4th
Ganon Annie M Mrs 102 Orange
Godley Rena H Mrs 509 Market
Griffin Hannah S Mrs 908 Market
Hancock Lillie P Mrs 612 Orange
Hardison Annie R Mrs 22 N Washington (SPk)
Harris Hattie L Mrs 714 N 4th
Hatcher Effie B Mrs 914 Market
Hobbs Hattie E Mrs 31 S Front 3d fl
Hundley Frances Mrs 109½ S Front
Justice Susie A Mrs 301 S 2d
MacRae Sollie J Mrs 612 Central blvd
Mercer Ida B Mrs 1018 Market
Merritt Myrtle Mrs 20 S 3d
Mintz Alice Mrs 409 S 4th
Mintz Viola B Mrs 206 Orange
Myers Clyda M Mrs 410 S 4th
New Minnie Mrs 402 N 4th
Norris Addie Mrs 312 N 2d
Parker Hettie A Mrs 402 N 2d
Reid Ethel (c) 120 S 11th
Rhodes Farnie J Mrs 212 S 2d
Rhodes M Ruth Mrs 309 S 2d
Sunset Lodge es S Burnett blvd 5 s Southern blvd (SPk)
Thompson Lillie W Mrs 513 N 3d
Tusch Sallie O Mrs 213 S 2d
Vaught Kath Mrs 411 N 2d
Watts L Polk 117 Marsteller
Wayside Inn 203 Grace
Willkins Eula B Mrs 410 Castle
Willaford Beulah Mrs 504 N 4th
Williams Callie J Mrs 120 N 3d
Williams Janie E 202 Walnut

*Bonds—Surety and Casualty

TAYLOR WALKER, 105 N Front, Tel 9692 (For further information see page 51 Buyers' Guide and bottom stencil)

Bondsmen

MOHN JESSE J, 10 Wallace Bldg 244 Princess, Tel 5311

Bookbinders

CAROLINA PRINTING & STAMP CO, 8 Grace, Tel 6793 (For further information see page 75 Buyers' Guide and top stencil)

JACKSON & BELL CO, 105-109 N 2d, Dial 5817 (For further information see page C and left top lines)

WILMINGTON PRINTING CO, 211-213 N 2d, Tel 6631 (For further information see page 76 Buyers' Guide and left center lines)

Booking Agents

C & W Booking Agency 519 Chestnut

*Books and Stationers

SHOEMAKERS INC, 206-208 Princess, Tels 2-3332 and 2-3333 (For further information see page 69 Buyers' Guide and left bottom lines)

Bottlers—Carbonated Beverages

Dr Pepper Bottling Co of Wilmington Inc ws Carolina Beach rd 1 s Alabama av (SPk)

ELECTRIC BOTTLING CO, 920 Princess, Tel 6262 (For further information see page 15 Buyers' Guide and left side lines)

JACKSON J W BEVERAGE CO, U S Highway No 76 (New Wrightsville Beach rd) at Belt Line Railroad, Tel 5023 (For further information see page 15 Buyers' Guide and right side lines)

Nehi Bottling Co US hwy No 76 nr Dawson

NU GRAPE SODA, Wilmington Beverage Co Inc Distributors, ws Castle Hayne rd nr Smith Creek, Tel 6629 (For further information see page Y and right top lines)

Seven Up Bottling Co 521 S 17th

"DON'T
PREACH,
BUT
SAVE
SOLES"

**SMITH'S
SHOE
REPAIR**

PHONE
4395

127
PRINCESS

**Harold
W.
Wells
& Son**

•
Insurance

Bonds

•
226
Princess
St.

•
PHONE
2-3746

Dixie Cafe and Grill

Oldest and Best in Town
AIR CONDITIONED

115-117 PRINCESS

TEL. 9177

DRINK



in
Bottles

PLATE ICE CO.

Pure
Crystal
ICE

"Ask Those
Who Use It"

1705
N. 4th St.
Phone
2-3328

SALES	WILLETTS REALTY CO.		LOANS
	DIAL 5233		
RENTALS	REALTORS		124 PRINCESS

Bottlers—Carbonated Beverages—Contd

SUN CREST ORANGE, Wilmington Beverage Co Inc Distributors, Castle Hayne rd nr Smith Creek, Tel 6629 (For further information see page Y and right top lines)

WILMINGTON BEVERAGE CO INC, ws Castle Hayne rd nr Smith Creek, Tel 6629 (For further information see page Y and right top lines)

WILMINGTON COCA-COLA BOTTLING WORKS INC, 913-921 Princess, Tel 7814 (For further information see page 15 Buyers' Guide and left side lines)

Bowling Alleys

(See also Billiard Rooms)

Bowling Center The 213 N 3d
Cape Fear Bowling Club 16 N 2d

Box Manufacturers—Wooden

Southern Box & Lumber Co North at end of King (LG)

*Bread, Pies and Cakes—Wholesale

ROYAL BAKERY, 1306-1308 Market, Tel 7171 (For further information see page 10 Buyers' Guide and right side lines)

Brewers' Agents

Old North State Breweries Inc 1 Princess

Brick Manufacturers

MOORE ROGER, Office 238 Princess, Tel 6931, Plant nr Acme, N C, Tel Long Distance 22013

Bridge Companies

Wilmington Railway Bridge Co 502 N Front R513

*Broadcasting Stations

RADIO STATION W M F D, ws Castle Hayne rd at Smith Creek, Tel 4840 (For further information see page 76 Buyers' Guide and left top lines)

Brokers—Custom House

CAPE FEAR SHIPPING CO, 713 Nutt, Tel 2-3892 (For further information see page 87 Buyers' Guide)

HEIDE & CO INC, 717 Nutt, Tel 4182

Maffitt C D & Co 1 Princess

Southeastern Shipping Service ft Castle

Brokers—Food Products

Hall Brokerage & Warehouse Co 713 Nutt

Southeastern Brokerage Co Inc es Nutt se cor Brunswick

Southgate T S & Co (genl) Wrightsville Beach hwy and Belt Line RR

White H F & Co (genl) 124 N Water

Brokers—Merchandise

Parker Boyd (feed) 227 N Water

Wilmington Brokerage Co 15 N Front R7

Building Materials and Supplies

BECKER COAL & BUILDERS SUPPLY CO THE, 612-626 Surry, Tel 7761 (For further information see page X)

CASH COAL & BUILDERS SUPPLY CO, 214 S Front, Tel 7512 (For further information see page B)

GODWIN'S E W SONS, ws Castle Hayne rd nr Smith Creek, Tel 7747 (For further information see page 17 Buyers' Guide and back cover)

JACOBI HARDWARE CO INC, 111-113 S Front, Tel 7022 (For further information see page 44 Buyers' Guide and right top lines)

NORTH-SMITH COAL CO, 606-620 N 6th, Tel 4486 (For further information see page 23 Buyers' Guide and back cover)

SMITH BUILDERS SUPPLY INC, es Castle Hayne rd nr Smith Creek, PO Box 1427, Tel 2-3339 (For further information see pages 16 and 62 Buyers' Guide)

*Building and Loan Associations

CAROLINA BUILDING & LOAN ASSN, 201 Princess, Tel 4438 (For further information see page 18 Buyers' Guide and front cover)

**PAINT
Builders'
Supplies**

**STANDARD
Paint & Hardware Co. Inc.**
21 MARKET TEL. 9581

**GLASS
Mirrors
Wallpaper**

10
N. Front
St.

Kingoff's
WILMINGTON'S LEADING JEWELERS

Tel.
5219

CITIZENS BUILDING & LOAN ASSN, 7-9 Odd Fellows Bldg 229 Princess, Tel 7474 (For further information see page 19 Buyers' Guide)
CO-OPERATIVE BUILDING & LOAN ASSN, 124 Princess, Tel 5233
HANOVER BUILDING & LOAN ASSN, 207 Princess, Tel 4932 (For further information see page 79 Buyers' Guide and left center lines)
PEOPLES BUILDING & LOAN ASSOCIATION, 112 Princess, Tel 2-3371 (For further information see page 19 Buyers' Guide, left bottom lines and front cover)

Buildings—Office and Public

Acme Building 103 Chestnut
Atlantic Coast Line Railroad Co Building 502 N Front
Bear Building 103½ Princess
Brinson Building 119 Grace
City Hall 102 N 3d
FEDERAL BUILDING, N Front se cor Chestnut
Grand Building 23½ N Front
Lutheran Memorial Building 20 N 6th
Maffitt's Marine Wireless Building 5 Princess
Masonic Temple Building 15 N Front
Murchison Building 209 N Front ofc R300
New Hanover County Court House Princess se cor 3d
Odd Fellows Building 229 Princess
Princess Building 109 Princess
Southern Building 127 N Front
Tide Water Building 126 Princess
Trust Building 4 N Front
United States Custom House 2-10 Princess
Wallace Building 244 Princess
Wilder Building 207½ Princess
Willets Building 120½ Princess

Burial Associations

Coastal Mutual Burial Assn Inc 416 Walnut
SHAW'S MUTUAL BURIAL ASSN (c), 520 Red Cross, Tel 6411 (For further information see page 40 Buyers' Guide)
YOPP MUTUAL BURIAL ASSN INC, 1207 Market, Tels 6666 and 6667 (For further information see page 38 Buyers' Guide and front stencil)

Bus Stations

Union Bus Terminal ws N 2d sw cor Walnut

Bus and Coach Lines—Motor

Atlantic Greyhound Corp Union Bus Terminal
Queen City Trailways 219 Cowan
Seashore Transportation Co Union Bus Terminal

Butter, Cheese and Eggs—Wholesale

Borden Southern Co 518 N 2d.

*Buttermilk

WHITE ICE CREAM & MILK CO INC, Wrightsville Beach Hwy and Belt Line RR, Dial 6681 (For further information see page 26 Buyers' Guide, right top lines and front cover)

Cabinet Makers

CAROLINA MILLWORK CO, 719 S 17th, Tel 9715 (For further information see page 67 Buyers' Guide and left side lines)
Miller Fredk S 303 Willard
North Side Carpenter & Cabinet Shop 918 N 3d
Roderick & Land 1704 Castle
Wilmington Mill Works 1012½ N 4th

Cabinet Makers and Manufacturers

M R & R CO INC, Carolina Beach rd, PO Box 1033 (For further information see page 34 Buyers' Guide)

*Cafes

DEL MOROCCO CLUB, 1405 Dawson, Dial 9375 (For further information see page 22 Buyers' Guide)



The SALVATION ARMY
Welfare—Character Building
Evangelism

215 So. Front



Tel. 4338

LAUNDRY

DIXIE
LAUNDRY
& DRY
CLEANERS



OR



412 S. 17th

215 Princess St.

W. A. MCGIRT
Real Estate and Insurance
General Agent Pilot Life Insurance Company
Manager Forest Hills Development Co.

Phone 2-3432

ROBERT STRANGE

General
Insurance
and
Bonds

MUTUAL
COMPANIES
NON-
ASSESSABLE

TEL.

2-2265

212

WILLETTS
BLDG.

The Independent Ice Co.

ICE — COAL

PHONE 6678

***Cafes—Contd**

DIXIE CAFE AND GRILL, 115-117 Princess, Tel 9177 (For further information see page 81 Buyers' Guide and right bottom lines)

***Cafeterias**

FRIENDLY CAFETERIA & RESTAURANT, 111 Chestnut, Tel 9782 (For further information see page 82 Buyers' Guide)

***Calendars**

BAXLEY CO THE, 204 Willetts Bldg 120½ Princess, Tel 6873 (For further information see page A and right side lines)

***Carbonated Beverages—Bottlers**

WILMINGTON BEVERAGE CO INC, ws Castle Hayne rd nr Smith Creek, Tel 6629 (For further information see page Y and right top lines)

***Carpet and Rug Cleaners**

SUNSHINE LAUNDRY, 135 Hanover, Tels 2-3386 and 2-3387 (For further information see page 59 Buyers' Guide and left bottom lines)

Carpets, Rugs and Floor Coverings—Retail

EFIRD'S DEPARTMENT STORE, 268-274 N Front, Tel 9661 (For further information see page 28 Buyers' Guide and left top lines)

Cash Registers—Dealers

National Cash Register Co 217 Princess

***Caterers**

ROYAL BAKERY, 1306-1308 Market, Tel 7171 (For further information see page 10 Buyers' Guide and right side lines)

***Cement, Plaster, Sand, Gravel, Etc**

SMITH BUILDERS SUPPLY INC, es Castle Hayne rd nr Smith Creek, PO Box 1427, Tel 2-3339 (For further information see pages 16 and 62 Buyers' Guide)

Cemeteries

Bellevue Cemetery ns Princess St rd at N 17th
B'Nai Israel Hebrew Cemetery 315 N 18th
Catholic Cemetery 2115 Market
National Cemetery 2011 Market
Oak Grove Cemetery es S 16th nr Martin
Oakdale Cemetery 1501 Green
Pine Forest Cemetery Inc (c) N 16th at end
StJames Cemetery Market sw cor S 4th

***Certified Public Accountants**

LOWRIMORE CHAS S, 708 Murchison Bldg 209 N Front, Tel 4421 (For further information see page 2 Buyers' Guide and right center lines)

Chemicals—Manufacturers

Pine-No-Ca Chemical Co es Burnett blvd 17 S Southern
SPIRITTINE CHEMICAL CO INC THE, 117 S Front, Tel 4033

Chemists—Consulting

Law & Co 4 N Front R76

Chemists—Manufacturing

Shepard Jos C 317 S 2d

Chiropodists

Rinner Roger T 209 N Front R402

Chiropractors

Hales Jesse B 317 Grace
Layton Mary J 127 N Front R512
Stephenson Stanley S 127 N Front R302
Veeder Belle M Mrs 416 Princess
Veeder Roy E 416 Princess

Atlantic Finance Co.

JOHN BRIGHT
HILL, President

LOANS

on

Real Estate

Financing
Mortgages

Title
Insurance

Wallace Bldg.
240 Princess St.

PHONE
6047

SHOEMAKERS, INC.

"EVERYTHING FOR THE OFFICE"

STATIONERY—OFFICE OUTFITTERS AND SYSTEMS

206-208 Princess St.

Dial 2-3332 and 2-3333

Phone 7022

JACOBI HARDWARE COMPANY, Inc.

"THE HOUSE YOUR FATHER DEALT WITH"

Good Hardware**Churches****ADVENTISTS**

See Seventh Day Adventists

AFRICAN METHODIST EPISCOPAL

MtOlive (c) 1001 S 7th
 MtZion (c) 1111 N 5th av
 StAndrew's (c) 1201 S 9th
 StJohn's Church (c) 1006 Fanning
 StPhillips Church (c) 805 Bladen
 StStephen's Church (c) 500 N 5th av
AFRICAN METHODIST EPISCOPAL
 Department of Relief and Home Missions (c) ofc 520 Red Cross
 Piney Grove (c) 3521 Princess St rd
 Price Memorial (c) 125 S 12th
 StLuke's (c) 421 S 7th
 Warner's Temple (c) 620 Nixon

BAPTIST

Calvary 724 N 4th
 Central (c) 702 Red Cross
 Ebenezer (c) 209 S 7th
 Eighth St Free Will 813 S 8th
 First 421 Market
 First (c) 520 N 5th av
 Gibson Avenue 2020 Gibson av (CP)
 Macedonia Missionary 310 McCrae
 MtCalvary (c) 924 N 8th
 MtHarmon (c) 504 Evans
 MtNebo (c) 1000 Wooster
 MtRoney (c) 711 Taylor
 Primitive 507 Castle
 Shiloh (c) 721 Walnut
 Southside 722 S 5th av
 Sunset Park Central blvd cor Jefferson (SPk)
 Swann Street (c) 1103 N 9th
 Tabernacle 6th ne cor Ann
 Temple 1 S 17th
 Winter Park ss Wrightsville tpk RD 2 (WPK)

CHRISTIAN

First 309 Ann
 Fourth Street Advent S 4th ne cor Church
CHURCH OF GOD
 Church of God S 21st cor Burnett
 Church of God 1119-21 S 4th

CONGREGATIONAL

Gregory (c) 609 Nun
EPISCOPAL
 Church of the Good Shepherd 624 S 6th
 StJames S 3d se cor Market
 StJohn's 500 N 3d
 StLuke's Episcopal Mission 125 Spofford Mills Village
 StMarks (c) 220 N 6th
 StPaul's 6 N 16th

EVANGELICAL LUTHERAN

StMatthew's 303 S 17th
 StPaul's 603 Market

HEBREW

B'Nai Israel Synagogue 313 Walnut
 Temple of Israel S 4th se cor Market

HOLINESS

Christ Sanctified 624 S 2d
 Church of Christ 105½ N 3d
 Church of God Pillar and Ground of Truth (c) 411 Oak
 First Pentecostal 1305 N 2d
 Holy Church of Jesus Christ 212 Marsteller
 Holy Church of the New Covenant (c) 901 S 11th
 Holy Temple Church of God (c) 1014 Miller
 House of Prayer for All People The (c) 910 S 9th
 Macedonia Fire Baptized Holiness Church of God (c) 519 Brunswick
 Saints Rest Union (c) 618 N 8th

EPSON

Enjoyed by Millions
 The World Over

*Seeds
 Feeds
 Fertilizers
 Sprayers
 Dusters
 Spray
 Materials*

**CROSS
SEED
CO.**

*Planet Jr.
 Tools
 10-12
 MARKET.,
 TEL.
 6868*

**Wilmington Well & Pump Co.**

Pump Repairs — Irrigation

2824 MARKET ST.

DIAL 5710

Well
Drilling

Belk-Williams Co.

ONE OF CAROLINA'S BEST DEPARTMENT STORES
232-242 N. Front St.

Phone 7741

IDEAL

LAUNDRY AND DRY CLEANERS

PHONE 6651

Churches—Contd

Kingdom Hall 501 Castle

JEHOVAH'S WITNESSES

METHODIST

Castle Heights 1501 Castle

Epworth 819 N 5th av

Fifth Avenue 409 S 5th av

Grace 401 Grace

Sunset Park 7 Central blvd

Trinity 1403 Market

Wesley Memorial 201 S 3d RD 2 (Wpk)

Wesleyan 1701 (1801) Castle

MORMON

Church of Jesus Christ of Latter Day Saints 1413 Castle

PRESBYTERIAN

Chestnut Street (c) 710½ Chestnut

Church of the Covenant 2 S 15th

Delgado 105 Kent (Spofford Mills Village)

First 125 S 3d ofc 311 Orange

Immanuel 1103 S 5th av

Pearsall Memorial 3712 Market

StAndrews 524 N 4th

Twelfth Street (c) 701 S 12th

Winter Park ns Wrightsville tpk RD 2 (Wpk)

ROMAN CATHOLIC

StMary's S 5th av nw cor Ann

StThomas 208 Dock

SCIENTIST

First Church of Christ Chestnut sw cor N 17th

SEVENTH DAY ADVENTISTS

Seventh Day (c) 1016 Fanning

Seventh Day 4 N 9th

Sixth Street 502 S 6th

UNDENOMINATIONAL

Free Gospel Mission Inc 1417 S 3d

Salvation Army Hall 321 Wright

Salvation Army The 215 S Front

Cigars and Tobacco—Retail

Baxter Tobacco Co 111 Market

Cape Fear Hotel Cigar Stand 121 Chestnut

Hotel Wilmington Cigar Stand 318 N Front

NORRIS NEWS STAND, 104 Red Cross, Tel 7462 (For further information see page 68 Buyers' Guide and left side lines)

Orton Cigar Store 115 N Front

Cigars and Tobacco—Wholesale

Atlantic Tobacco Co Inc 313 Nutt

*Circulars—Addressed and Mailed

HILL DIRECTORY CO INC, 7 N 2d, Richmond, Va

Cleaners

DIXIE LAUNDRY & DRY CLEANERS, 412 S 17th, Tels 6696 and 6697

(For further information see page 61 Buyers' Guide and right side lines)

*Cleaners and Pressers

IDEAL LAUNDRY & DRY CLEANERS, 202-206 S Front, Tel 6651 (For further information see page 60 Buyers' Guide and left side lines)

Clergymen

Allard Jos E (Baptist) 608 Cedar av RD 2 (E)

Baker Clarence E (Baptist) 509 Ann

Barclift Chancie DeS (Methodist) 405 S 5th av

Barley Abr B (c; Baptist) 4E Robt R Taylor Homes

Bayse Saml T (Methodist) 1701 (1801) Castle

Bell John W (c; Baptist) 1109 Market

Billips Geo W (c; Baptist) 819 S 7th

Blanton Sankey L (Baptist) 117 S 4th

Boone R Irving (c; Baptist) 716 Red Cross

R. C. LUCAS & SON

PLUMBING CONTRACTORS

WE CATER TO REPAIR WORK WITH FULLY EQUIPPED TRUCKS

24-Hour Service—All Work Guaranteed

401 Central Blvd, Sunset Park

Phones: 6043-4876

CAROLINA
MILLWORK
CO.

H. A. DeCOVER

SASH, DOORS,
BLINDS, TRIM,
SCREENS,
STAIRS,
FRAMES AND
MOLDINGS

ANYTHING IN
MILLWORK

CORNER 17TH
AND
WOOSTER

PHONE
9715

Appraisals

Bonds

Real Estate

Insurance

Robt. C. Cantwell, Realtors

PHONE 2-3306

212 PRINCESS

Bradley Earle L (Baptist) 718 N 4th
 Brinson Alonza D (undenom) 1417 S 3d
 Bronstein Harry (Hebrew) 1403 Grace
 Brown Christopher C (c; Baptist) 327 Henry
 Butler Jas H (Baptist) 22 S Washington (SPK)
 Carnes Geo D (c; A M E) 507 S 7th
 Clifford Roy (Baptist) 1810 Market
 Clinton Jas W (c; Baptist) 920 Dickinson
 Combs Virgil D (Holiness) 403 Marstelle
 Crowe Wm jr (Presbyterian) 315 Orange
 Dade Lemuel (c; Episcopal) 601 Grace
 Darst Thos C (Episcopal) 510 Orange
 Davis Chas H (c; Baptist) 1015 S 7th
 Davis John L (Christian) 1602 Castle
 Davis King S (c; Baptist) 16E Robt R Taylor Homes
 Downum Edgar W (Methodist) 205 S 3d RD 2 (WPk)
 Dudley Alf K (Presbyterian) ns Wrightsville tpk RD 2 2 e 4th (WPk)
 Fennell Steph A (c; Methodist) 111 N 5th av
 Fisher Carl H (Lutheran) 408 S 19th
 Foy Fredk (c; Methodist) 615 Queen
 Francis W Clive (Baptist) ss Wrightsville tpk RD 2 3 e 2d (WPk)
 Freed Walter B (Lutheran) 12 N 6th
 Glazier Harvey W (Episcopal) 511 Queen
 Glover Mortimer W (Episcopal) 125 S 4th
 Gurganus Ranson W (Baptist) Jacksonville N C
 Halleck Edgar W (Episcopal) 311 Red Cross
 Hansley Richd M (c; Holiness) 1222 S 8th
 Herbert J Furman (Methodist) 221 N 4th
 Hogan Steph J (Roman Catholic) 206 Dock
 Hopkins Henry T (c; Baptist) 1015 Miller
 Howie Saml J (c; A M E) 709 Church
 Huggins Harry L (c; Methodist) 712 Wright
 Ingram Osmond (Methodist) 105 N Jefferson (SPK)
 Jarrell Reuben B (Baptist) 711 Wooster
 Johnson Fredk H (c; Holiness) 616 Bladen
 Johnston Frank S (Presbyterian) 1115 S 5th av
 Jones Geo (c; Methodist) 1219 S 6th
 Ketchem Ruth E Mrs (Baptist) 16 Maple av RD 2 (WPk)
 Lawson Jas T (Christian) 308 S 2d
 Lee Jas R (Adventist) 506 S 6th
 Ligon Robt E (c; Methodist) 518 Harnett
 Mellette Jas M (c; Baptist) 1319 Church
 Miller Alex (Episcopal) 20 N 16th
 Murphy Cornelius E (Catholic) 216 S 5th av
 Myers Chas C (Presbyterian) 308 Wrightsville av (CP)
 Noe Walter C (Episcopal) 1311 Chestnut
 Paschall Fredk W (Methodist) 1908 Princess
 Pearce Albert P (c; Methodist) 602 Wright
 Phillips Chas N (Methodist) 815 N 5th av
 Rigney Edw A (Catholic) 216 S 5th av
 Shaw Herbert R (c; Methodist) 223 S 13th
 Simmons Cornelius B (c; Methodist) 1115 N 7th
 Singleton Wm H (c; A M E) 24A Robt R Taylor Homes
 Smith Purcell D (c; Baptist) 312½ S 7th
 Stokes Chas F (c; Baptist) 19F Robt R Taylor Homes
 Storey Charlton H (Presbyterian) 120 N 13th
 Thompkins Sidney G (c; A M E) 516 N 6th
 Thurlow Saml E (Christian) 425 S 4th
 Thurman Mordecai (Hebrew) 511 Orange apt 1
 Tivlin Jas H (Catholic) 216 S 5th av
 Walton John O (Baptist) 718 S 5th av
 Welch Wilson Q (c; Methodist) 17A Robt R Taylor Homes
 Whitmore J Harry (Presbyterian) 1416 Market
 Williams Melvin (c; Congregational) 607 Nn
 Windley Latham (c; Methodist) 1021 S 9th
 Witherspoon Jasper (c; Holiness) 12E Robt R Taylor Homes

Clinics

Child Welfare Clinic 2 South Walk (H)
 Gray's Clinic (c) 503 S 7th



Sneeden's Cycle Co.

J. R. Sneeden "Since 1914"

114 Market

Tel. 6022

Fishing Tackle, Bicycles, Radios, Sporting Goods

BRUNSWICK
HOTEL

Under
New
Management

Reason-
able
Rates

N. Front
at
Grace

TEL.
4365



SALLY

ANN

Bread
Pies
Cakes
Pastries

ROYAL
BAKERY

OFFICE AND
RETAIL STORE
1306-1308
MARKET

Tel.
7171

**FEEL
FRESH
DRINK
ORANGE-
CRUSH**



**ELECTRIC
BOTTLING
CO.**

Bottlers
and
Distributors
A Full Line of
Assorted Soda's

TEL.
6262



City Laundry Co.

26 N. 2nd St.

Phone 4455

**Complete
Dry
Cleaning
Service**

Clinics—Condt

Housing Authority of the City of Wilmington Clinic 806 Garfield
Spofford Mills Inc 109 Spofford Mills Village

***Clocks—Retail**

KINGOFF'S, 10 N Front, Tel 5219 (For further information see page 58
Buyers' Guide and right top lines)

***Clothes Cleaners and Pressers**

DIXIE LAUNDRY & DRY CLEANERS, 412 S 17th, Tels 6696 and 6697
(For further information see page 61 Buyers' Guide and right side
lines)

Clothes Pressers and Cleaners

Barrel Cleaners 211 Princess
Cash & Carry Cleaners The 128 Market
City Dry Cleaners 622 N 4th br 607½ Castle
DIXIE LAUNDRY & DRY CLEANERS, 412 S 17th, Tels 6696 and 6697
(For further information see page 61 Buyers' Guide and right side
lines)

Eureka Cleaners 101 S 2d
Helley Harry (c) 1205 N 7th
Ideal Laundry & Dry Cleaners 128½ Market
Imperial Dry Cleaners 605 N 4th
MODERN LAUNDRY & DRY CLEANERS, 118 S 17th, Tels 7751 and 7752
(For further information see page 61 Buyers' Guide)

New York Dry Cleaners 105 Grace
O'Crowley's Cleaners 718 Princess
ODORLESS DRY CLEANERS, 2413 Market, Tel 6267 (For further infor-
mation see page 20 Buyers' Guide)

Peerless Cleaners 704 N 4th
Progressive Cleaners & Dyers (c) 525 Red Cross
Progressive Dry Cleaners (c) 713½ Castle
SNOW WHITE LAUNDRY, 501 Wright, Tel 2-2886 (For further infor-
mation see page 61 Buyers' Guide)
Spotless Cleaners 506 Nixon
SUNSHINE LAUNDRY, 135 Hanover, Tels 2-3386 and 2-3387 (For further
information see page 59 Buyers' Guide and left bottom lines)
Williams Dry Cleaners 808 S 17th

***Clothing Dealers—Credit—Men and Women**

LARKIN'S CREDIT CLOTHIERS, 251 N Front, Tel 2-3666 (For further
information see page 20 Buyers' Guide)

Clothing Dealers—Children's and Infants'—Retail

Children's Shop The 267 N Front

***Clothing Dealers—Men's Retail**

FOY, ROE & CO, 9-11 N Front, Tel 5923 (For further information see page
30 Buyers' Guide and left bottom lines)

Clothing Dealers—Men's and Boys'—Retail

Anderson's 35 N Front
BELK-WILLIAMS CO INC, 232-242 N Front, Tel 7741 (For further in-
formation see page 27 Buyers' Guide and left top lines)
BERGER'S DEPARTMENT STORE, 709 N 4th, Tel 9647 (For further in-
formation see page 30 Buyers' Guide and right center lines)
Clark's Credit Clothiers 271 N Front
Dlugin's 10 S Front
Dorset's Clothing Store 273 N Front
FINKELSTEIN'S, 2-8 S Front, Tel 5662 (For further information see page
4 Buyers' Guide and left side lines)
Glen-More Clothing Co 111 N Front
Green's Credit Clothiers 132 Market
Kotler Mary A Mrs 601 Castle
Larkin's Credit Clothiers 251 N Front
Miller I Co 20 S Front
Peoples Savings Store 122 Market
Shrier I & Sons 34 N Front
Starkey's Inc 32 S Front

**NORRIS'
NEWS
STAND**

C. L. NORRIS
Prop.

Complete Line of

Magazines
Newspapers
and
Express
Money Orders
Tobacco
Cigars
Cigarettes
and
Soft Drinks

104

RED CROSS

Tel. 7462

Serving
The South
For Over
75 Years

**HONNET
1867 - CO.**

14 No. Front — Tel. 2-3736

Jewelers
Silversmiths
Repairers

EDWARD G. CRAFT

Member of
American
Institute of
Accountants

North Carolina
Asso. of C.P.A.'s

Certified Public Account- ant

Audits
Systems
Tax Service

22-23 Trust
Bldg.

Phone
5587

P. O. Box 552

Pickard's

Fishing
Tackle

Sporting
Goods

Johnson
Outboard
Motors

Bicycles

209

Market St.

PHONE

2-3224

The Wilmington Savings & Trust Company

Member Federal Reserve System and Federal Deposit Insurance Corp.
Capital, \$300,000.00

Surplus, \$600,000.00

Coal Dealers—Retail Yards—Contd

ROSE ICE & COAL CO, 6 S 12th, Tel 6974 (For further information see pages 24 and 47 Buyers' Guide and back cover)
SPRINGER COAL CO INC THE, ft Chestnut, Tel 5261, Branch 18th cor Dawson (For further information see page 24 Buyers' Guide)

*Coal Stokers

NORTH-SMITH COAL CO, 606-620 N 6th, Tel 4486 (For further information see page 23 Buyers' Guide and back cover)

*Coca-Cola Bottlers

WILMINGTON COCA-COLA BOTTLING WORKS INC, 913-921 Princess, Tel 7814 (For further information see page 15 Buyers' Guide and left side lines)

Collections

Credit Bureau Inc The 209 N Front R913

Commercial Printers

JACKSON & BELL CO, 105-109 N 2d, Tel 5817 (For further information see page C Buyers' Guide and left top lines)

Commission Merchants

See Produce Commission Merchants

Concrete Products—Manufacturers

Cement Products Mfg Co 1401 S 5th av

Confectioners—Manufacturing

Hines W J Candy Co 134 S Front

Confectionery—Wholesale and Jobbers

Barefoot Steve C Wholesale Co 404 Castle
Crescent Candy Co 16 Grace
Dixie Candy Co 1019 Princess
Smith Specialty Co 1001½ N 4th
Wilson Herndon T 1413 S 4th

Confectionery and Ice Cream—Retail

Brown's Soda Shop 1013 Rankin
Byrd Jas R (c) 825 Taylor
Callahan V Jas 84 Spofford Mills Village
Central News & Soda Shop The 701 Chestnut
Colonial Ice Cream Parlor 1117 Mercer av
Davis Ernest P es S Burnett blvd 1 s and 7 s Southern blvd (SPk)
Evans Harry (c) 916½ S 8th
Faison Doane (c) 608½ Nixon
Faison Geo S (c) 1019 Castle
Farrow R Virginia Mrs 1312 Castle
Gray Lewis (c) 610 Taylor
Hilburn Fleet C ws S Burnett blvd 2 s Southern blvd (SPk)
Mussey Gaston (c) 3221 Princess St rd
Jordan Luther H (c) 518 S 7th
Lenox Soda Shop (c) 702 Ann
Mott Henry L (c) 209 Parsley
Murchison Soda Shop 209 Front lobby
Peacock Allen Soda Shop 702 S 17th
Rowell Edgar (c) 323 S 7th
Saffo Wm P 322 Red Cross
Scoggins Hubert L 922 Grace
Shipyards Confectionery es S Burnett blvd 8 s Southern blvd (SPk)
Soda Shop The 1300 Market
Stamper Estelle S Mrs es S Burnett blvd 16 s Southern blvd (SPk)
Stefano Rose Mrs 611½ Castle
Thomas Roy (c) 601 S 10th
Vann Adolphus (c) 1016 Orange
Wallace Building Cigar Stand 27 N 3d
Washington Chas E (c) 1109½ Rankin
White Rose Sweet Shop 1222 Princess
Wilmington Candy Store 801 Rankin

**WILL
BEHDER
FLORIST**

**CUT FLOWERS
FUNERAL DESIGNS**
Flowers by Wire

"Say It With Flowers"

121 N. FRONT - TEL. 9649

White's
PASTEURIZED
DAIRY PRODUCTS

**QUALITY YOU CAN
 TASTE
 PHONE 6681**

Consults—Foreign
 Norwegian Royal Vice Consulate ft Church at Surry

Contractors—Building—General

Bowers K David 301 Central blvd (SPK)
 Camache Aug R 15 S 9th
 Coleman Louis J 2108 Metts av
 Crews Jas I 229 Princess R1
 Lee Ashford F 411 Chestnut
 Newton J E & Son 411 Bladen
 Orrell J Dallas ft Chestnut
 Rankin Robt F 1016 Market
ROGERS LUTHER T, 324 Tidewater Bldg 126-130 Princess, Tel 5647 (For further information see page 25 Buyers' Guide)
 Simon Wm A Co 309½ Marsteller
 Sneed Z A & Sons 229 Princess R15
 Sullivan W H Co Inc 209 Front R906
 Thomas Cornelius 1901 Grace
 Thomas John C 803 S 4th
 Underwood U A Co 209 N Front R1006
 White Geo P 514 S 2d
 Wilmington Building Corp 2105 Princess St rd

Contractors—Carpenter

Carter J Allen 310 Marsteller

Contractors—Concrete

Donnelly Construction Co 1214 S 10th
 Parker Oscar R 1410 S 7th

***Contractors—Electrical**

ELECTRICAL MAINTENANCE CO, 224 N Water, Tel 6952 (For further information see page 32 Buyers' Guide and back cover)

Contractors—Floor Surfacing

Brothers M Luther 201 N 11th
 M R & R Co Inc Carolina Beach rd PO Box 1033
 Southern Flooring Co 602 Castle

***Contractors—Heating and Ventilating**

HANOVER IRON WORKS, 109-13 N Water, Tel 2-3257 (For further information see page 83 Buyers' Guide and front cover)

***Contractors—Plumbing**

IDEAL PLUMBING CO, 126-128 S Front, Tels Office 7292, Res 7450 (For further information see page 74 Buyers' Guide and left side lines)
LUCAS R C & SON, 401 Central blvd (Sunset Park), Tels 6043 and 4976 (For further information see page 74 Buyers' Guide and left bottom lines)

***Contractors—Roofing**

HANOVER IRON WORKS, 109-113 N Water, Tel 2-3257 (For further information see page 83 Buyers' Guide and front cover)

***Contractors—Sheet Metal**

HANOVER IRON WORKS, 109-113 N Water, Tel 2-3257 (For further information see page 83 Buyers' Guide and front cover)

Convents

StMary's Convent 405 Ann

Cotton Buyers and Exporters

Sprunt Alex & Son Inc 319 N Front

Cotton Compresses

Champion Compress & Warehouse Co 319 N Front

***Cotton Exporters**

SPRUNT ALEXANDER & SON INC, 319-321 N Front, Tel 5281

LESLIE R. HUMMELL

Representing

INSURANCE

**AETNA LIFE — NATIONAL LIFE
 PRUDENTIAL INS. CO. of AMERICA**

Also Rep. Large Reliable Stock Companies For Fire and General Insurance
232 PRINCESS **PHONE 6118**

**McKee
 Bros.
 ICE
 &
 COAL CO.**

TEL.

6327

**RED-ASH
 COAL
 For a
 HOT
 FIRE**

710 Castle

and

601 Greenfield

307-309 North Front St.

— Tel. 6626 —

SEARS, ROEBUCK AND CO.

Wilmington, N. C.



Finkelstein's

- Diamonds
- Watches
- Jewelry

CLOTHING
SPORTS
WEAR

Work Clothes
Uniforms and
Equipment

6 - 8
S. Front
TEL.

5 6 6 2

H. G.
Latimer
& Son

Wallace Bldg.
Phone 2-3856

Insurance

Sound
Protection

PROMPT
SERVICE

Substantial
Savings
on Premiums
for
Desirable
Risks



105-109 N. SECOND ST.

PHONE 5817

Cotton Goods Manufacturers
Spofford Mills Inc Wrightsville tpk e of city limits

***Credit Clothiers**
BERGER'S DEPARTMENT STORE, 709 N 4th, Tel 9647 (For further information see page 30 Buyers' Guide and right center lines)
LARKIN'S CREDIT CLOTHIERS, 251 N Front, Tel 2-3666 (For further information see page 20 Buyers' Guide)

***Credit Jewelers**
KINGOFF'S, 10 N Front, Tel 5219 (For further information see page 58 Buyers' Guide and right top lines)

***Credit Reports**
CREDIT BUREAU INC, 913 Murchison Bldg 209 N Front, Tels 9671-9672

Credit Unions
Wilmington A C L Employees Federal Credit Union 418 N Front

Curio Dealers
Lefkowitz David 105 Princess

Dairies
(See also Milk Dealers)
ECHO FARM DAIRY, Carolina Beach rd, 5 Miles South of Wilmington, Tel 4302 (For further information see page 27 Buyers' Guide)
LEEUWENBURG DAIRY FARM, 3 Mile Post, Market St rd, Tel 2-3834 (For further information see page 27 Buyers' Guide)
Leeuwenburg John C ns Meares rd RD 2 1 e Wrightsville tpk (HPk)
WHITE ICE CREAM & MILK CO INC, Wrightsville Beach Hwy and Belt Line RR, Dial 6681 (For further information see page 26 Buyers' Guide, right top lines and front cover)

***Dairy Products**
WHITE ICE CREAM & MILK CO INC, Wrightsville Beach Hwy and Belt Line RR, Dial 6681 (For further information see page 26 Buyers' Guide, right top lines and front cover)

Dancing Academies and Teachers
Belcher Studio of Dance 1400 Dock
Rene Helen Dancing School 215½ Princess

***Decalomania Transfers**
BAXLEY CO THE, 204 Willetts Bldg 120½ Princess, Tel 6873 (For further information see page A and right side lines)

Delicatessens
See Grocers—Retail

Dental Laboratories
Vaught Dental Laboratory 209 N Front R411

Dentists
Allen Sidney V 209 N Front R415
Broughton Jos O 209 N Front R104
Chandler Harry W (c) 9½ S 2d
Coleman Fredk H 209 N Front R412
Culbreth Neill A 4 N Front R75
Greene Edw 209 N Front R308
Leary Matthew N (c) 506 Red Cross
Marks Sandy C 209 N Front R711
Meredith Leslie J 209 N Front R1002
Montgomery J Benj 602 Orange
Morrison Benj R 209 N Front R210
Rosemond Sylvester R (c) 407 N 7th
Smith Jas H 127 N Front R204
Smith Junius C 209 N Front R502
Smith Wm T 127 N Front R204
Stanly Jasper W 127 N Front R404



The Insured
Peoples Building & Loan
ASSOCIATION

Wm. M. Hill, Sec. Low Cost Real Estate Loans
112 PRINCESS TELS. 2-3371, 2-3372

DIAL 4954



Thomas Chas A 209 N Front R404
 Thompson Horace K 209 N Front R802
 Weathersbee Ransey 209 N Front R505

Department Stores

BELK-WILLIAMS CO INC, 232-242 N Front, Tel 7741 (For further information see page 27 Buyers' Guide and left top lines)
BERGER'S DEPARTMENT STORE, 709 N 4th, Tel 9647 (For further information see page 30 Buyers' Guide and right center lines)
EFIRD'S DEPARTMENT STORE, 268-274 N Front, Tel 9661 (For further information see page 28 Buyers' Guide and left top lines)
FOY, ROE & CO, 9-11 N Front, Tel 5923 (For further information see page 30 Buyers' Guide and left bottom lines)
 Friendly Department Store 615 Castle
 King's Bargain Store 109 S Front
 Lipton's Department Store 619 N 4th
 Penney J C Co Inc 243 N Front
SEARS, ROEBUCK AND CO, 307-309 N Front, Tel 6626 (For further information see page 29 Buyers' Guide and right side lines)
 Simon Abr 617 Castle
 X Department Store 15 S Front

Department Stores—5c to \$1.00

Green H L & Co 258 N Front
 Kress S H & Co 11-13 N Front
 May's 5c to \$1.00 Store 612 Castle
 McLellan Stores Co 23 N Front
 Winthrop's 5c to \$1.00 Store 719 N 4th
 Woolworth F W Co 110-14 N Front

Diamonds and Precious Stones

HUGGINS JEWELERS, 125 Princess, Tel 5778 (For further information see page 56 Buyers' Guide and back cover)
JEWEL BOX THE, 109 N Front, Tel 2-3575 (For further information see page 57 Buyers' Guide and left center lines)
KINGOFF'S, 10 N Front, Tel 5219 (For further information see page 58 Buyers' Guide and right top lines)
WILMINGTON JEWELRY SHOP, 127 N Front, Tel 2-8489 (For further information see page 55 Buyers' Guide)

***Direct Mail Advertising**

BAXLEY CO THE, 204 Willets Bldg 120½ Princess, Tel 6873 (For further information see page A and right side lines)
WILMINGTON PRINTING CO, 211-213 N 2d, Tel 6631 (For further information see page 76 Buyers' Guide and left center lines)

***Directories—Bank**

POLK'S BANKERS ENCYCLOPEDIA, 431 Howard, Detroit, Mich

***Directories for Sale—Foreign and Domestic**

HILL DIRECTORY CO INC, 7 N 2d, Richmond, Va

***Directory Publishers**

HILL DIRECTORY CO INC, 7 N 2d, Richmond, Va

Dormitories

North Carolina Shipbuilding Co Apprentice Dormitory ws S Burnett blvd 2 s Central blvd (SPk)

Dressmakers

Alderman Maie E 603 N 5th av
 Barton Minnie L Mrs 501½ Castle
 Bennett Anna (c) 818 VanAmringe al
 Biddle A Lucille 412 Castle
 Carol's Sew and So Shop 127 N Front R410
 Fitzgerald Mary Mrs 307 S 6th
 Frink L Mae 127 N Front R313
 Gilbert Lottie A Mrs 103½ Princess
 Graham Julia H (c) 717 Bladen
 Grotgen Fannie E Mrs 607 Ann

T. W. WOOD and SONS

"Seedsmen Since 1879"

Seeds, Feeds, Bulbs, Plants, Fertilizers, Etc.
 317-19 N. FRONT TEL. 4620



*There's
nothing
like*

GAS

for

**COOKING
REFRIGERATION
WATER
HEATING
HOUSE
HEATING**

**TIDE
WATER
POWER
CO.**

Tel. 4411

READ

STAR-NEWS

PAPERS

Morning
Evening
Sunday

McGRATH & CO.

MUSICAL INSTRUMENTS — PIANOS
RADIOS AND REPAIRS

Phone 2-3546

108 Market St.

CITY OPTICAL CO.
OPTICAL SUPREMACY

218 N. Front St.

Phone 7236

THOS. B. LILLY

Owner and
General Manager

Dressmakers—Contd

Harrell Leslie 505 S 4th
 Harris Mary C Mrs 510 S 6th
 Hershman Mattie Mrs 215 S 8th
 Hollingsworth Lurene (c) 715 N 4th
 Horne Sarah J 312 N 4th
 Jordan Annie L Mrs 120 N 8th
 Justice Caroline 617 S 3d
 King Virginia A Mrs 819 Chestnut
 McGhee Hettie (c) 412 N 6th
 McGowan P Lonie Mrs 420 Campbell
 Medlin Capitola Mrs 1202 S 4th
 Moore Elva S Mrs 321 S 4th
 Moseley Bertha D (c) 1303 Church
 Murray Katie R Mrs 913 S 4th
 Rackley Lena 1836 Carolina Beach rd (SPk)
 Rivenbark Bettie A 216 S 9th
 Williams Sarah H (c) 914 Gwynn
 Wright Bessie (c) 519 Swann

Druggists—Retail

BROOKLYN PHARMACY, 902 N 4th, Tel 6676 (For further information see page 30 Buyers' Guide)
 Carolina Beach Drug Store Harper av Carolina Beach N C
 Fair Price Drug Store 611 Castle
 Futrelle's Pharmacy 129 Princess
 Green's Drug Store 109 Market
 Greenfield Drug Co 1020 S 4th
 Hall's Castle Street Drug Store 421 Castle
 Hanover Drug Co 620 Castle
 Jarman's Pharmacy 1520 Market
 Lane's Market Street Pharmacy 1608 Market
SAUNDERS DRUG STORE, 108 N Front, Tel 5209
 Service Drug Co Inc 800 Market
 Southside Drug Co 101 Castle
 Standard Pharmacy 213 N Front
TOMS DRUG CO INC, 1-3 N Front cor Market, Tel 2-3391 (For further information see page 30 Buyers' Guide)

Druggists—Wholesale

Bellamy Robt R & Sons 202 Market

Druggists' Sundries

Ideal Place (c) 517 Red Cross

*Dry Cleaners

CITY LAUNDRY CO INC, 22-28 N 2d, Tel 4455 (For further information see page 60 Buyers' Guide and left top lines)
DIXIE LAUNDRY & DRY CLEANERS, 412 S 17th, Tels 6696 and 6697 (For further information see page 61 Buyers' Guide and right side lines)
IDEAL LAUNDRY & DRY CLEANERS, 202-206 S Front, Tel 6651 (For further information see page 60 Buyers' Guide and left side lines)
MODERN LAUNDRY & DRY CLEANERS, 118 S 17th, Tels 7751 and 7752 (For further information see page 61 Buyers' Guide)
SUNSHINE LAUNDRY, 135 Hanover, Tels 2-3386 and 2-3387 (For further information see page 59 Buyers' Guide and left bottom lines)

Dry Goods—Retail

Davis & Co 705 Castle
EFIRD'S DEPARTMENT STORE, 268-274 N Front, Tel 9661 (For further information see page 28 Buyers' Guide and left top lines)
 Loewenstein David 701 N 4th
 Moskowitz Jacob 615 N 4th

Dry Goods—Wholesale

Batson-Lewis Co 108 Grace
 Carolina Specialty Co 14 Dock
 Rosenmann W & Co 16 Market
 Solomon S & B 9 S Front

FOY, ROE & CO.

"Dependable Outdoor Wear for Men"

9-11 NO. FRONT

TEL. 5923



The Morris Plan Bank

of Wilmington

"The Bank For The Individual"
SAVINGS AND LOANS

Member Federal Deposit Insurance Corporation

***Dyers and Cleaners**
CITY LAUNDRY CO INC, 22-28 N 2d, Tel 4455 (For further information see page 60 Buyers' Guide and left top lines)

***Electric Appliances**
FIRESTONE STORES, 8 N Front, Tel 6671 (For further information see page 5 Buyers' Guide)

***Electric Motors**
HYMAN SUPPLY CO, 261 N Front, Tel 5294 (For further information see page 66 Buyers' Guide and front cover)

***Electrical Appliances**
JACOBI HARDWARE CO INC, 111-113 S Front, Tel 7022 (For further information see page 44 Buyers' Guide and right top lines)
TIDE WATER POWER CO, Tide Water Bldg 126-130 Princess, Tel 4411 (For further information see pages 31 and 43 Buyers' Guide and right side lines)

Electrical Contractors

Blake Allie B 123 Market
Economy Electric Co 232 Princess
ELECTRIC MAINTENANCE CO, 224 N Water, Tel 6952 (For further information see page 32 Buyers' Guide and back cover)
Johnson Electric Co 712 S 17th
Jones Jerry A 1013 S 3d
Mason Electric Co 107 N 3d
Smith Arth H 1117 S 6th

Electrical Equipment and Supplies

City Electrical Supply Co Inc 31 N 3d
ELECTRIC REPAIR & SERVICE CO INC, 10 S 2d, Tel 6811 (For further information see page 32 Buyers' Guide)
Gregg's Appliance Store 110 Market
Wilmington Electrical Supply Co 709 Nutt

***Electrical Wiremen**
ELECTRIC MAINTENANCE CO, 224 N Water, Tel 6952 (For further information see page 32 Buyers' Guide and back cover)

***Electricians**
ELECTRIC MAINTENANCE CO, 224 N Water, Tel 6952 (For further information see page 32 Buyers' Guide and back cover)

Elevator Repairers

Otis Elevator Co 127 N Front R413

*Embalmers

ALLEN'S FUNERAL HOME (c), 516 S 7th, Tel 2-2127 (For further information see page 41 Buyers' Guide)
YOPP FUNERAL HOME, 1207 Market, Tels 6666 and 6667 (For further information see page 38 Buyers' Guide and front stencil)

*Embossed Stationery

WILMINGTON PRINTING CO, 211-213 N 2d, Tel 6631 (For further information see page 76 Buyers' Guide and left center lines)

Employment Agencies

United States Employment Service colored br 519 Red Cross

Engineers—Civil

Allen Wm K 229 Princess R23
Lander Malcolm H 229 Princess R27
Merritt Lewis L 229 Princess R30

Engineers—Consulting

Norden Eric 15 N Front R1

*Engines and Boilers

HYMAN SUPPLY CO, 261 N Front, Tel 5294 (For further information see page 66 Buyers' Guide and front cover)

E. L. MATHEWS

Agent EQUITABLE LIFE

Fire — Accident and Health — Auto — Liability — Bonds

901 MURCHISON BLDG.

PHONE 7125

J. B. McCABE & CO.

W. C. Nichols,
C.P.A.

Certified
Public
Accountants

Murchison
Building

PHONE
5151

THE BAXLEY COMPANY

(Spurgeon Baxley)

Direct-Mail
and
Newspaper
Advertising

SEE US FOR
MIMEOGRAPH-
ING
MULTIGRAPH-
ING
ENGRAVING
LITHOGRAPH-
ING
ADVERTISING
SPECIALTIES
CALENDARS
IDENTIFICATION
BADGES
SOCIAL
SECURITY
CARDS
DECALCOMANIA
TRANSFERS

204 Willetts
Bldg.
(118-122
Princess St.)

PHONE
6873

WMFD
YOUR
BLUE NETWORK

STATION
1400
ON YOUR DIAL

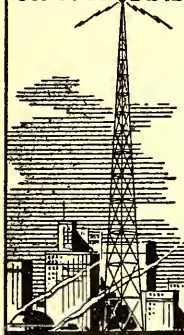

WILMINGTON
N.C.
TELEPHONE
4840

IDEAL
PLUMBING
CO.

Plumbing and
Heating
Contractors

Oil Burners

Repair Work
a Specialty

Day and
Night
Service

Tels.

Office 7292
Res. 7450

126
S. FRONT

Efird's
DEPARTMENT STORE

All That's New and
Up-to-Date at prices
that will please you.

Engravers—Card

BAXLEY CO THE, 204 Willetts Bldg 120½ Princess, Tel 6873 (For further information see page A and right side lines)
CAROLINA PRINTING & STAMP CO., 8 Grace, Tel 6793 (For further information see page 75 Buyers' Guide and top stencil)

Estates—Offices of

Gore Estate 229 Princess R29

Express Companies

Railway Express Agency Inc 519 N Front

Expressing and Moving

Hawes Wm D (c) 1 Princess
Jurgensen Christian A 119 N 10th
Northrop Wm S 520 Queen
Rabunsky Saml D 312 Brunswick
Williams Lemuel E 1001 S 4th

Exterminators—Bug and Vermin

Orkin Exterminating Co Inc 109 Grace

***Eye Glasses**

CITY OPTICAL CO., 218 N Front, Tel 7236 (For further information see page 70 Buyers' Guide and left top lines)

***Farms**

FOSTER-HILL REALTY CO., 112 Princess, Tel 2-3371 (For further information see page 77 Buyers' Guide, left bottom lines and front cover)

Feed Dealers—Retail

CROSS SEED CO., 10-12 Market, Tel 6868 (For further information see page 84 Buyers' Guide and right side lines)

Hall R Forest 15 S 2d

KEITH MILLING CO., 108-110 N Water, Tel 4926 (For further information see page 33 Buyers' Guide)

Mills L L Feed Store 517 N 3d

WOOD T W & SONS., 317-319 N Front, Tel 4620 (For further information see page 84 Buyers' Guide and right bottom lines)

Feed Dealers—Wholesale

Allen J J & Son 23 S Water

Diamond Feed Store 104 Dock

Edwards W M & Son 114 Dock

KEITH MILLING CO., 108-110 N Water, Tel 4926 (For further information see page 33 Buyers' Guide)

Feed Mills

Keith Milling Co 108-10 N Water

***Fertilizer Dealers**

CROSS SEED CO., 10-12 Market, Tel 6868 (For further information see page 84 Buyers' Guide and right side lines)

WOOD T W & SONS., 317-319 N Front, Tel 4620 (For further information see page 84 Buyers' Guide and right bottom lines)

Fertilizer Manufacturers

Acme Fertilizer Co 103 Chestnut R6

Johnson Cotton Co Inc ws N 4th 4 n Hilton

Josey Fertilizer Corp ws N 4th 4 n Hilton

NACO FERTILIZER CO., Office 207-211 Southern Bldg 127 N Front, Tel 6621, Plant Nutt cor Hanover, Tel 3728

Navassa Guano Co ofc 209 N Front R809

Pearsall & Co Inc 4 N Front R35

Swift & Co Fertilizer Works ofc 209 N Front R1008

Virginia-Carolina Chemical Corp ofc 209 N Front R809

Wilmington Oil & Fertilizer Co ns Cornelius Harnett dr 1 e N 6th

Sunshine Laundry
ESTABLISHED 1922
LET A LITTLE SUNSHINE IN



Wilmington Beverage Co.

Sun-Crest Orange
Sunny Isles Pineapple Soda

NuGrape

Castle Hayne Road Phone 6629

Finance Companies

M & J FINANCE CORP., 1806 Carolina Beach rd (SH), Tel 2-2740 (For further information see page 6 Buyers' Guide)

*Financial Statements

LOWRIMORE CHAS S., 708 Murchison Bldg 209 N Front, Tel 4421 (For further information see page 2 Buyers' Guide and right center lines)

Fish Dealers—Retail

Brooklyn Fish Market 926 N 4th
Charley's Fish Market 120 S Front stall 3
Davis J Fredk (c) 1309 Glenn
Davis Wm H (c) 818 S 9th
Futch C W 1108 N 4th
Jackson Wm T 717 Castle
Lea Jos H jr 120 S Front stall 2
Melton Wm P 520 Campbell
Padrick Jos 1102½ Cowan
Pearce Louis B 820 N 4th
Peebles Judson (c) 608 Nixon
Rogers Chas & Son 614 Castle
Sanitary Fish Market 120 S Front stall 1
Sellers' Fish Market 605 Castle
Willis Fish Market (c) 420 Nixon
Wilmington Sea Food Market 120 S Front stall 4

Fish Dealers—Wholesale

Fales Albert F 112 S Water
Fergus Roy C 5 Market al
Lea & Smith 116 S Water

*Fish Tackle and Rods

PICKARD'S (Successors to Queen City Cycle Co), 209 Market, Tel 2-3224 (For further information see page 87 Buyers' Guide and left side lines)
SNEEDEN'S CYCLE CO., 114 Market, Tel 6022 (For further information see page 87 Buyers' Guide and right bottom lines)

Five and Ten Cent Stores
(See Department Stores—5c to \$1.00)

*Floor Sanding—Resurfacing and Refinishing

M R & R CO INC., Carolina Beach rd, PO Box 1033, Tels Day 9451, Night Dial 116, County 5014 (For further information see page 34 Buyers' Guide)

*Floor Sanding and Machines

M R & R CO INC., Carolina Beach rd, PO Box 1033, Tels Day 9451, Night Dial 116, County 5014 (For further information see page 34 Buyers' Guide)

*Floral Designs

REHDER WILL., 121 N Front, Tel 9649 (For further information see page 36 Buyers' Guide and left bottom lines)

Florists—Retail

Blossom Shop The 31 S Front
MOORE LUCY B., 1500 Market, Tel 4038 (For further information see page 35 Buyers' Guide)
OWEN DOROTHY., 1619 Nun at 17th, Tel 5142 (For further information see page 35 Buyers' Guide)
REHDER WILL., 121 N Front, Tel 9649 (For further information see page 36 Buyers' Guide and left bottom lines)
WESTBROOK LENA F MRS., 1215 Market, Tel 4968 (For further information see page 36 Buyers' Guide)

Flour Mills

Austin-Heaton Co 219 N Water

*Flowers—By Wire

REHDER WILL., 121 N Front, Tel 9649 (For further information see page 36 Buyers' Guide and left bottom lines)

Dixie Cafe and Grill

Oldest and Best in Town
AIR CONDITIONED

115-117 PRINCESS

TEL. 9177

"DON'T
PREACH,
BUT
SAVE
SOLES"

**SMITH'S
SHOE
REPAIR**

PHONE
4395

127
PRINCESS

**Harold
W.
Wells
& Son**

•
Insurance

•
Bonds

•
226

Princess
St.

•
PHONE

2-3746

DRINK



in
Bottles

PLATE ICE CO.

●
Pure
Crystal
ICE

"Ask Those
Who Use It"

●
1705
N. 4th St.
Phone
2-3328

SALES	WILLETTS REALTY CO.		LOANS
	DIAL 5233		
RENTALS	REALTORS		124 PRINCESS

Forwarding Agents

Pryde Forwarding Agency es Nutt se cor Harnett

Founders—Iron and Steel

BROADFOOT IRON WORKS, ft Church at Surry, Tel 9751 (For further information see page 63 Buyers' Guide)

WILMINGTON IRON WORKS, S Water cor Orange, Tel 2-3494 (For further information see page 64 Buyers' Guide)

*Fountain Pens and Pencils

JEWEL BOX THE, 109 N Front, Tel 2-3575 (For further information see page 57 Buyers' Guide and left center lines)

Fruit Dealers—Retail

Ayash Richd 28½ S Front
Cooper Jacob 1102 Cowan
Futchs Wm 910 N 3d
Guyton Robt R. 908 N 4th
Rochelle Thos T 1015 N 4th
Thomas Clarence L (c) 900 Castle
Williams Fred (c) 809 Castle

Fruit Dealers—Wholesale

Saleeby Nicholas Greenfield cor 5th

*Fuel Dealers

McKEE BROS ICE & COAL CO, 710 Castle and 601 Greenfield, Tel 6327 (For further information see page 46 Buyers' Guide and right side lines)

NORTH-SMITH COAL CO, 606-620 N 6th, Tel 4486 (For further information see page 23 Buyers' Guide and back cover)

ROSE ICE & FUEL CO, 6 S 12th, Tel 6974 (For further information see pages 24 and 47 Buyers' Guide and back cover)

Fuel Oil

FOUNTAIN OIL CO, ws Castle Hayne rd, 20 n Smith's Creek, Tel 2-3793 (For further information see page 70 Buyers' Guide)

KEITH OIL CO, es Castle Hayne rd 9 n Smith Creek, Tel 7765 (For further information see page 70 Buyers' Guide)

SPRINGER COAL CO INC THE, Ft Chestnut, Tel 5261, Branch 18th cor Dawson (For further information see page 24 Buyers' Guide)

SERVICE FUEL OIL CO, 1107 Mercer av, Tel 4061 (For further information see page 37 Buyers' Guide)

YARBOROUGH OIL CO, Carolina Beach rd (Sunset Park), Tel 5112 (For further information see page 36 Buyers' Guide)

Funeral Directors

(See also Undertakers)

ALLEN'S FUNERAL HOME (c), 516 S 7th, Tel 2-2127 (For further information see page 41 Buyers' Guide)

ANDREWS MORTUARY, 419 N 3d at Red Cross, Tels Day 5075, Night 6297 and 6423 (For further information see page 39 Buyers' Guide and left center lines)

Green & Sadgwar (c) 515 Red Cross

HARRELL'S FUNERAL HOME, 416 Walnut, Tel 6312 (For further information see page 39 Buyers' Guide)

Scott Robt H (c) 402 N 7th

SHAW'S J H SONS (c), 520 Red Cross, Tel 6411 (For further information see page 40 Buyers' Guide)

YOPP FUNERAL HOME, 1207 Market, Tels 6666 and 6667 (For further information see page 38 Buyers' Guide and front stencil)

*Funeral Homes

ANDREWS MORTUARY, 419 N 3d at Red Cross, Tels Day 5075, Night 6297 and 6423 (For further information see page 39 Buyers' Guide and left center lines)

YOPP FUNERAL HOME, 1207 Market, Tels 6666 and 6667 (For further information see page 38 Buyers' Guide and front stencil)

**PAINT
Builders'
Supplies**

**STANDARD
Paint & Hardware Co. Inc.**

**GLASS
Mirrors
Wallpaper**

21 MARKET TEL. 9581

10
N. Front
St.

Kingoff's
WILMINGTON'S LEADING JEWELERS

Tel.
5219

*Furnace Cleaners
HANOVER IRON WORKS, 109-113 N Water, Tel 2-3257 (For further information see page 83 Buyers' Guide and front cover)

Furnaces and Furnace Repairers—Dealers

HANOVER IRON WORKS, 109-113 N Water, Tel 2-3257 (For further information see page 83 Buyers' Guide and front cover)

PIVER E S & SON, 800 S 17th, Tel 5919 (For further information see page 85 Buyers' Guide)

WAY W W & SON, 609 S 2d, Tel 7893 (For further information see page 73 Buyers' Guide)

Furnished Rooms

Alford Bessie M Mrs 132½ S Front
Balkcum Macie J Mrs 210 Walnut
Bannerman Tourist Home 109 Walnut
Bell Katie K Mrs 115 N 4th
Buffkin Letha Mrs 5½ Princess
Butler Rose M Mrs 106 Orange
Carolina Hotel 420½ N Front
Cowan Margt (c) 913-15 Ann
Davenport Maude K Mrs 317 N 3d
Davis M Louise Mrs 113 Walnut
European The 102½ S Front
Ezell Etta T Mrs 107 Walnut
Fountain Dorothy Mrs 16 N Monroe (SPk)
Grotgen Carrie M Mrs 313 Grace
Hansley Lula J Mrs 209 Walnut
Hatch Ethel 115 S 3d
Lane Nell D Mrs 307 Chestnut
Lee David S 317 Wright
Little Grace T Mrs 108 S 3d
Midgette Eulamae Mrs 9½ Princess
Morton Nannie K Mrs 205 Grace
Oaklawn 2616 Market
Rivenbark Lena R Mrs 420 N 2d
Russell Tourist Home 501 Dock
Schulken Irene B Mrs 315 Chestnut
Seven Oaks 2801 (2525) Market
Shamrock Inn 206 N 2d
Shepard Ethel G Mrs 312 Chestnut
Standard Tourist Home 2308 Market
Stedmon Lula (c) 914 Castle
Tarrymore Inn 322 N 3d
Teachey M Eloise Mrs 111 Walnut
Turlington Virginia B Mrs 313 Chestnut
Victoria Bar & Grill 17 Princess
Victory Restaurant 225½ Princess
Ward Merle F Mrs 3 S 4th
Warwick Lulu P Mrs 112 Grace
Wheeler Laura J (c) 407-09 S 7th
Whitaker Valira T Mrs 1012 Market
Whitehead Warren S Mrs 212 Orange
Willets Bessie B Mrs 402½ N Front
Woods Edna (c) 406 S 7th

Furniture Dealers—Retail

BERGER H AND SON, 707 N 4th, Tel 5128
Carolina Furniture Co 617 N 4th
Castle Street Furniture Co 714 Castle
City Furniture Co 616 Castle
Evansom H Furniture Exchange 716 Castle
HOME FURNITURE CO, 23 Market, Tel 5476 (For further information see page 41 Buyers' Guide)
Jones Furniture Co 18 S Front
Kosch Furniture Co 519-21 Castle
Lande Sam Furniture Co 621 N 4th
LEWIS FURNITURE CO, 601-603 N 4th, Tel 6857 (For further information see page 42 Buyers' Guide)



The SALVATION ARMY
Welfare—Character Building
Evangelism



215 So. Front

Tel. 4338

LAUNDRY
DIXIE
LAUNDRY
& DRY
CLEANERS

DIAL
6696

OR

DRIVE
IN

412 S. 17th

215 Princess St.

W. A. MCGIRT
Real Estate and Insurance
General Agent Pilot Life Insurance Company
Manager Forest Hills Development Co.

Phone 2-3432

ROBERT STRANGE

General
Insurance
and
Bonds

MUTUAL
COMPANIES
NON-
ASSESSABLE

TEL.

2-2265

212

WILLETTS
BLDG.

The Independent Ice Co.

ICE — COAL

PHONE 6678

Furniture Dealers—Retail—Contd

PENDER FURNITURE CO., 28 S Front, Tel 4954 (For further information see page 42 Buyers' Guide and right top lines)

Peoples Furniture Co 257 N Front

Railroad Salvage Co 603 Castle

Schwartz L Furniture Co 713 N 4th

SEARS, ROEBUCK AND CO., 307-309 N Front, Tel 6626 (For further information see page 29 Buyers' Guide and right side lines)

Stein G Furniture Co 607 N 4th

SUTTON-COUNCIL FURNITURE CO INC., 310 N Front, Tel 5877 (For further information see page B)

THRIF-T-STORES INC., 25 S Front, Tel 2-3972 (For further information see page 6 Buyers' Guide and right center lines)

TODD FURNITURE CO., 21 S Front, Tel 6787 (For further information see page 42 Buyers' Guide)

WILMINGTON FURNITURE CO INC THE., 224 N Front, Tel 6256 (For further information see page 42 Buyers' Guide)

Furniture Dealers—Second Hand

BATSON TRANSFER & FURNITURE CO., 119 S Front, Tel 6956, Res 609 S 5th av, Tel 5845

Best Furniture Co 29 S Front

Kay's Furniture Co 703 N 4th

TODD FURNITURE CO., 21 S Front, Tel 6787 (For further information see page 42 Buyers' Guide)

Furniture Repairers

(See also Upholsterers)

Malpass Edw T 610 Castle

Scott's Furniture Repair Shop 721 Princess

Gas—Bottled

Eastern Butane Gas Co Inc 320 Wright

*Gas Appliances

TIDE WATER POWER CO., Tide Water Bldg 126-130 Princess, Tel 4411 (For further information see pages 31 and 43 Buyers' Guide and right side lines)

*Gas Ranges

TIDE WATER POWER CO., Tide Water Bldg 126-130 Princess, Tel 4411 (For further information see pages 31 and 43 Buyers' Guide and right side lines)

Gasoline and Oil Service Stations

All Walter W 602 S 17th

Atlantic Refining Co 925 N 3d

Barnhill Service Station 1821 Carolina Beach rd (SPK)

BATSON MOTOR CO., 1102 Market, Tel 4545 (For further information see page 9 Buyers' Guide and right center lines)

Brown Ashby B es Castle Hayne rd 1 n Gordon rd

CAUSEY'S AUTOMOBILE SERVICE., 1200-1202 Market, Tel 9668 (For further information see page 7 Buyers' Guide and right center lines)

City Oil Co 320 Castle

COASTAL SERVICE STATION., 301 N 3d, Tel 3664 (For further information see page 7 Buyers' Guide)

Edens Esso Service 1021 Cowan

Edens Leonard C 134 Market

Eubanks Service Station 2407 Market

Everetts Service Station Carolina Beach rd sw cor Burnett blvd (SH)

Farrow Bros 1620 Market

Five Points Filling Station (c) 501 McRae

Green Gables Service Station es Castle Hayne rd 14 n Smith's Creek

Greenfield Service Station 1520 S 3d

Gulf Service Station 201 N 3d

Harris Mike L es Castle Hayne rd 18 n Smith Creek

Herring Service Station 1002 Chestnut

Hilburn Andrew C ns Strawberry av 7 e 5th RD 3 (WPk)

Hughes Bros 201 and 1101 Market

Lantz Geo W 225 S Front

Atlantic Finance Co.

JOHN BRIGHT
HILL, President

LOANS

on

Real Estate

Financing
Mortgages

Title
Insurance

Wallace Bldg.
240 Princess St.

PHONE
6047

SHOEMAKERS, INC.

"EVERYTHING FOR THE OFFICE"

STATIONERY-OFFICE OUTFITTERS AND SYSTEMS

206-208 Princess St.

Dial 2-3332 and 2-3333

Phone 7022

JACOBI HARDWARE COMPANY, Inc.

"THE HOUSE YOUR FATHER DEALT WITH"

Good Hardware

Lewis Jas H 1804 Carolina Beach rd (SH)
 Lewis Service Station 1000 S 3d
 Lingo Service Station ss U S Hwy No 76 1 e ACLRR cross
 Live Oak Service Station 222 S 7th
 Long Motor Co 1001 Market
 Market Park Service 1602 Market
 McCoy's Service Co 802 N 3d
 McGowan Service Station 5 Carolina Beach rd (SPk)
 Meier Richd F 9 Chestnut
 Mohr's Esso Service 1122 Market
 Morris & Motte 312 N Front
 New Hanover County Schools fill sta 426 S 13th
 Newkirk John (c) 126 S 13th
 Nu Way Service Station es Castle Hayne rd 10 n Gordon rd
 Orrell's Service Station 501 N 3d
 Pat & Mike Service Station 20 S 17th
 Pollock Esso Service 317 S 17th
 Pridgen's Service Station 1001 N 3d
 Red Cross Richfield Service Station 502 N 4th
 Riggs Grover L 3524 Market
 Risleys Gulf Service 1222 Market
 Sanders Service Station 1 Wrightsville av (CP)
SHELL SAFTI SERVICE CO, 302 N 3d, Tel 5935 (For further information see page 7 Buyers' Guide)
 Ship Yard Service Station S Burnett blvd se cor Southern blvd
 Sing Oil Co 1025 N 4th
 Smithsonian Service Station (c) 522 N 6th
 Snow's Esso Servicenter 1-3 N 3d
STANLEY'S ESSO SERVICE, 1301 Wrightsville av
 Stevenson Clyde M 1839 Carolina Beach rd (SPk)
 Story Herman B (c) 325 S 7th
 Sugg Lehman 3001 Market
 Sullivan & Latham Service Station 104 Walnut
 Summer Hills Service Station 1840 Carolina Beach rd (SPk)
 Taylor's Esso Station 420 N 3d
 Terminal City Oil Co 1119 S 3d
 Third Avenue Service Station 1024 S 3d
 Time Service Station's Inc 1000 N 3d
 White's Amoco Service 401 N 3d
 Willis Iredell W es Castle Hayne rd 7 n Smith's Creek
 Wilson Wm (c) 1219 N 4th

General Merchandise—Retail

Bee Hive Store The 717 N 4th
 Brooklyn Bargain House 705 N 4th
 Casteen Della B Mrs es S Burnett blvd 11 S Southern blvd (SPk)
 Corbett Howard R es Castle Hayne rd 6 n Smith's Creek
 Miller Meyer 711 N 4th
 Moskowitz Jos 811 N 4th
 Shain Isaac 813 N 4th
 Walker M Louise 1002 N 5th av
 Wilmington Army & Navy Store 20 Market
 Wilmington Merchandise Co 14 Dock

Gift Shops

MOORE LUCY B, 1500 Market, Tel 4038 (For further information see page 35 Buyers' Guide)

***Gift Wares**

JEWEL BOX THE, 109 N Front, Tel 2-3575 (For further information see page 57 Buyers' Guide and left center lines)

Glass Dealers—Window and Plate

STANDARD PAINT & HARDWARE CO, 21 Market, Tel 9581 (For further information see page 71 Buyers' Guide and left bottom lines)

***Glass and Crystal Ware**

MOORE LUCY B, 1500 Market, Tel 4038 (For further information see page 35 Buyers' Guide)

**Wilmington Well & Pump Co.**

Pump Repairs — Irrigation

2824 MARKET ST.

DIAL 5710

Well
Drilling

Budweiser
 "King of Bottled Beer"

*Seeds
 Feeds
 Fertilizers
 Sprayers
 Dusters
 Spray
 Materials*

**CROSS
 SEED
 CO.**

*Planet Jr.
 Tools
 10-12
 MARKET.,
 TEL.
 6868*

Belk-Williams Co.

ONE OF CAROLINA'S BEST DEPARTMENT STORES

232-242 N. Front St.

Phone 7741

IDEAL

LAUNDRY

AND DRY CLEANERS

PHONE
6651

*Glassware

JEWEL BOX THE, 109 N Front, Tel 2-3575 (For further information see page 57 Buyers' Guide and left center lines)

Golf Clubs and Courses

Cape Fear Country Club Inc ss U S Hwy No 76 1 e Mimosa pl (CCP)
Municipal Golf Course ns Masonboro rd 10 e Strawberry av (WPK)

*Greeting Cards and Albums

SHOEMAKERS INC, 206-208 Princess, Tels 2-3332 and 2-3333 (For further information see page 69 Buyers' Guide and left bottom lines)

Grocers—Retail

A & D Food Store 1023 S 6th
A & P Food Stores 1015 Market, 1125 N 4th, 102 S Front and 215 N 3d
Axler Albert 909 N 4th
Bass Zindolph (c) 510 Nixon
Batson Pleasant ws Carolina Beach rd 2 s Southern blvd
Bell's Grocery 723 S 13th
Bellamy D Frank 1001 Fanning
Big Star Stores 220 N 3d
Bonham Clarence H ns Wrightsville tpk RD 2 7 e Floral pkwy (A)
Bordeaux John C 1219 S 3d
Bordeaux Steward D 1005 S 3d
Borkenhagen Robt H ss Masonboro av 3 e Wrightsville tpk RD 2 (WPK)
Borneman Louis B 222 S 7th
Broad Circle Food Stores 2411 Market
Brown Alex T jr 800 N 4th
Brown Jas A 1202 S 4th
Brown Jas H (c) 916 Dawson
Brown Jos T 303 Dickinson
Brown T Lester 1021 Princess
Brown W Albert 122 N 9th
C & S Grocery 216 S 17th
Caldwell Harry C (c) 601 Nixon
Carney Ivey A 1116 N 4th
Cash Server Carolina Beach rd cor Morningside dr (SPK)
Chapman Jas W 201 Brunswick
Clardy Herbert F 923 N 8th
Clardy Wm W 719 Nixon
Collins Wm (c) 1101 Fanning
Connelly Oliver C 122 S Front
Cooper Jas C (c) 619 Nixon
Cooper Wm T 512 Wrightsville av (CP)
Cumbee Jasper H 901 Queen
Daniels Sandy (c) 919 Wooster
Davis Grocery Co 10 S 17th
Dixon Kato D (c) 215 N 10th
Dixon's Grocery 3312 (2) Market
Dowdy Palmer J 100 S 11th
Dudley Geo (c) 1102 Queen
Economy Grocery 523 S 3d
Edwards Albert 3100 Market
Fisher's Grocery Store (c) 507 McRae
Fountain Robt W es Castle Hayne rd 10 n Gordon rd
Foy Francis M 800 Grace
Foy Luther T 714 N 3d
Friendly Grocery 522 McRae
Goodman John (c) 816 S 14th
Gore J Allen 513 Castle
Great Atlantic & Pacific Tea Co The supt ofc 1015-17 Market
Greenfield Market 611 Greenfield
Greer Percy M 510 Castle
Grocerteria The No 1 127 Market, No 2 722 Dock, No 3 523 N 4th
Hagood Lawrence E 320 Nun
Hales Cool Spot 524 S Front
Hall Troy (c) 828 Miller
Harris Mike L es Castle Hayne rd 18 n Smith Creek
Haywood Jas (c) 1002 S 8th
Hemby & Holmes Grocery 821 Orange

CAROLINA
MILLWORK
CO.

H. A. DeCOVER

SASH, DOORS,
BLINDS, TRIM,
SCREENS,
STAIRS,
FRAMES AND
MOLDINGS

ANYTHING IN
MILLWORK

CORNER 17TH
AND
WOOSTER

PHONE
9715

R. C. LUCAS & SON

PLUMBING CONTRACTORS

WE CATER TO REPAIR WORK WITH FULLY EQUIPPED TRUCKS

24-Hour Service—All Work Guaranteed

401 Central Blvd. Sunset Park

Phones: 6043-4876

Appraisals

Bonds

Real Estate

Insurance

Robt. C. Cantwell, Realtors

PHONE 2-3306

212 PRINCESS

Herring Henry L 1102 S 4th
 Hester C D Grocery 521 S Front
 Highsmith Jas E (c) 919 Castle
 Hobbs Anthony A 1419 Castle
 Hobbs Cash Grocery 802 Castle
 Hobbs J Raymond 1316 Castle
 Hodges Wm (c) 821 Nixon
 Home Grocery Co 401 N Front
 Hughes Oliver H 707½ N 3d
 James Walter (c) 813 Thompson
 Jenkins Jas B 902 S 9th
 Johnson Arth W (c) 110 King (LG)
 Justice Grocery Co 1202 Chestnut,
 Karr Jos C (c) 814 Wright
 Kelley Harry (c) 1205 N 7th
 Kerr Edmund A 603 Meares
 King Adolph L 1606 Market
 King Kirby S 1319 Castle
 King Lee 726½ S 2d
 Kivett Wm A 902 S 4th
 Lewis J Wm (c) 901 Wooster
 Lewis Z Vance 519 Bladen
 Livingston Saml P 201 Castle
 Loveless Grocery & Market 1007 N 4th
 Mahler Wm A 623 S 5th av
 Mammoth Food Center 220 N 3d
 Marshburn Carl B 624 S Front
 Marshburn J Monroe 9 Carolina Beach rd (SPk)
 Marshburn P A & Son 519 Chestnut
 Martin John (c) 1018 Orange
 Mayhan Star Market 24 Spofford Mills Village
 McCoy David (c) 720 N 6th
 McGuire Norwood (c) 812 Nixon
 McGuire Rudolph (c) 813 Nixon
 Mills Grocery 601 Red Cross
 Mills Roy J 422 N 5th av
 Mills Walter D 300 Castle
 Mobley C Emmett 618 N 4th
 Montgomery Clyde P 1406 S 13th
 Mooneyham Coy W 101 S 9th
 Nesbitt Grocery 201 Kidder
 Newton J Ernest jr 1000 N 6th
 Nixon Richd T (c) 822 S 10th
 Open Air Curb Market 401 Chestnut
 Outlaw Jasper K 820 Marsteller
 Overton & George Grocery 901 N 4th
 Parrish Herbert H 914 N 4th
 Pearce Louis B 818 N 4th
 Peoples Grocery Co 827 N 4th
 Piver Robt L 724 N 5th av
 Pope Glennie P Mrs 901 Meares
 Powell Nellie Mrs 622 Harnett
 Powell W Pender 302 S 7th
 Rackley & Walker Grocery 609 Castle
 Raney Thos 408 Willard
 Raynor Jas R 801 N 5th av
 Reaves Jos W 114 S Front
 Rhodes Grocery 3001-07 Princess St rd
 Rhodes Henry I 709 S 8th
 Rhue A Floyd 804 N 8th
 Richardson Caleb (c) 1012 N 2d
 Riverside Grocery es S Burnett blvd 6 s Southern blvd (SPk)
 Robinson Jas M (c) 1102 Orange
 Roderick Gwendolyn M Mrs 922 N 7th
 Roebuck's Grocery 901 Orange
 Rogers E L Harbor Island Wrightsville Beach
 Roper Jas T 821 Dawson
 StGeorge Abr (c) 510 S 8th
 Salmon Thos 2010 Princess St rd
 Sanders Jas N 700 Castle



Sneed's Cycle Co.

J. R. Sneed "Since 1914"

114 Market

Tel. 6022

Fishing Tackle, Bicycles, Radios, Sporting Goods

BRUNSWICK
HOTELUnder
New
ManagementReason-
able
RatesN. Front
at
GraceTEL.
4365

made
purely for
you

SALLY

ANN

Bread
Pies
Cakes
Pastries

**ROYAL
BAKERY**

OFFICE AND
RETAIL STORE
1306-1308
MARKET

Tel.
7171

**FEEL
FRESH
DRINK
ORANGE-
CRUSH**



**ELECTRIC
BOTTLING
CO.**

**Bottlers
and
Distributors
A Full Line of
Assorted Soda's
TEL.
6262**



City Laundry Co.

26 N. 2nd St.

Phone 4455

**Complete
Dry
Cleaning
Service**

Grocers—Retail—Contd

Saunders Geo W 1422 Orange
Schutt Bros 817 Bladen
Shepard Burl J 300 S 6th
Shepard Ivey D 721 Castle
Sherrill Jos (c) 612 Nixon
Shipman Marvin C 821 Grace
Simmons Essie (c) 1005 S 7th
Smith Chas E 1201 Princess
Smith Geo E 620 Meares
Smith Mary Mrs 422 Campbell
Smith Pearl M (c) 613½ Campbell
Smith Susie (c) 521 Woods
Stanford Jonathan D 1302 Castle
Steiner Emma E Mrs 1001 S 5th av
Tindall Louis W 602 Nixon
Todd Walter M 613 Castle
Toler F Earle 1002½ N 6th
Tompkins Flora G Mrs 214 Evans
Walton Clyde L 122 S 13th
Walton Elijah Grocery 108 S Front
Ward Robt L 407 S 4th
Waters Lloyd H ws Castle Hayne rd 12 n Smith's Creek
Webb Paul L 100 N 10th
Wells Edw G 8222 S 6th
Wells Jay F 901 S 5th av
Westbrook Chas W (c) 1001 Castle
White Wilbur W 520 (2) Church
Williams Burt E 715 Dawson
Williams Maggie M Mrs 1108 N 4th
Williams R Heman 319 N 4th
Williamson & White (c) 920 Castle
Winter Park Grocery ns Masonboro av 1 e Wrightsville tpk RD 2 (WPk)
Wolfe Clyde 225 S 13th
Wrede Herman T F 620 Red Cross

Grocers—Wholesale

Allen J J & Son 23 S Water
Bear Saml Sr & Sons 311 N Front
Boushee E E & Co 201-03 N Water
Brooks Cash Grocery Co Inc 18 S Water
Davis C W Co 210-12
Economy Distributing Co 3 Grace
Edwards W M & Son 114 Dock

Grocers' Sundries

Standard Brands Inc 321 Red Cross

Hairdressers

Dickson Eliz (c) 416 Anderson
McCleese Louise (c) 820 McRae

Halls

Central Labor Temple (A F of L) 107½ N 3d
Church of the Good Shepherd Hall 618 S 6th
Elks Temple 253 N Front
Good Samaritan Hall (c) 600 Brunswick
Independent Order of Odd Fellows Hall 229 Princess 2d and 3d fls
Junior Order United American Mechanics Hall 21½ N 2d
Love and Charity Hall (c) 419 S 7th
Loving Union Hall (c) 514½ Nixon
Masonic Temple 15 N Front 3d, 4th and 5th fls
StJames Parish House 314 Market
StJohn's Episcopal Church Parish House 506 N 3d
Salem Hall (c) 801½ Rankin
Thalian Hall City Hall

Hardware Dealers—Retail

Co-Operative Hardware Co 610 Castle
GREGG BROS., 102-112 Market, Tel 9655 (For further information see page 44 Buyers' Guide)

**NORRIS'
NEWS
STAND**

**C. L. NORRIS
Prop.**

Complete Line of

**Magazines
Newspapers
and
Express
Money Orders
Tobacco
Cigars
Cigarettes
and
Soft Drinks**

104

RED CROSS

Tel. 7462

**Serving
The South
For Over
75 Years**

**HONNET
1867 - CO.**

14 N. Front — Tel. 2-3736

**Jewelers
Silversmiths
Repairers**



Finkelstein's

- Diamonds
- Watches
- Jewelry

**CLOTHING
SPORTS
WEAR**

**Work Clothes
Uniforms and
Equipment**

6 - 8

S. Front

TEL.

5 6 6 2

**H. G.
Latimer
& Son**

Wallace Bldg.
Phone 2-3856

Insurance

Sound
Protection

**PROMPT
SERVICE**

Substantial
Savings on
Premiums
for
Desirable
Risks



105-109 N. SECOND ST.

PHONE 5817

***Housing—Public**

HOUSING AUTHORITY OF THE CITY OF WILMINGTON THE, Pinecrest Parkway at Lake Branch dr (Greenfield Terrace), Tel 2-1801

Ice—Dealers

McKEE BROS ICE & COAL CO, 710 Castle and 601 Greenfield, Tel 6327 (For further information see page 46 Buyers' Guide and right side lines)

PLATE ICE CO, 1705 N 4th, Tel 2-3328 (For further information see page 47 Buyers' Guide and left side lines)

***Ice—Manufacturers**

PLATE ICE CO, 1705 N 4th, Tel 2-3328 (For further information see page 47 Buyers' Guide and left side lines)

***Ice—Manufacturers and Dealers**

INDEPENDENT ICE CO THE, 616-620 Brunswick, Tel 6678 (For further information see page 46 Buyers' Guide and left top lines)

ROSE ICE & COAL CO, 6 S 12th, Tel 6974 (For further information see pages 24 and 47 Buyers' Guide and back cover)

Ice—Manufacturers and Wholesale

Boyle Ice Co 1600 N 10th

Independent Ice Co The 616 Brunswick

Ice Cream Manufacturers

Buttercup Ice Cream Co 3 S 13th

WHITE ICE CREAM & MILK CO INC, Wrightsville Beach Hwy and Belt Line RR, Dial 6681 (For further information see page 26 Buyers' Guide, right top lines and front cover)

***Ice Dealers—Retail**

ROSE ICE & COAL CO, 6 S 12th, Tel 6974 (For further information see pages 24 and 47 Buyers' Guide and back cover)

***Ice Dealers—Wholesale**

ROSE ICE & COAL CO, 6 S 12th, Tel 6974 (For further information see pages 24 and 47 Buyers' Guide and back cover)

***Identification Badges and Buttons**

BAXLEY CO THE, 204 Willetts Bldg 120½ Princess, Tel 6873 (For further information see page A and right side lines)

***Income Tax Consultants**

McCABE J B & CO, 601-602 Murchison Bldg 209 N Front, Tel 5151 (For further information see page 3 Buyers' Guide and right side lines)

NICHOLS WILBURN C, 601-602 Murchison Bldg 209 N Front, Tel 5151 (For further information see page 3 Buyers' Guide and right side lines)

***Income Tax Specialists**

CRAFT EDWARD C, 22-23 Trust Bldg 4 N Front, Tel 5587 (For further information see page 4 Buyers' Guide and left side lines)

Inspection Bureaus

Southern Weighing & Inspection Bureau 501 Nutt

Insulating Materials

SMITH BUILDERS SUPPLY CO INC, es Castle Hayne rd nr Smith Creek, PO Box 1427, Tel 2-3339 (For further information see pages 16 and 62 Buyers' Guide)

***Insurance—Accident and Health**

BALDWIN JAMES L, 217 Princess, Tel 4406 (For further information see page 49 Buyers' Guide)

PERRY ALBERT F, 230 Princess, Tel 4403 (For further information see page 50 Buyers' Guide and left center lines)

TAYLOR WALKER, 105 N Front, Tel 9692 (For further information see page 51 Buyers' Guide and bottom stencil)



The Insured
Peoples Building & Loan
ASSOCIATION

Wm. M. Hill, Sec. Low Cost Real Estate Loans
112 PRINCESS TELS. 2-3371, 2-3372

DIAL 4954

Pender COMPANY
 FURNITURE
 HOMEMAKERS
 ASSISTANT
 28 SOUTH FRONT ST.
 WILMINGTON, N. C.

*Insurance—Automobile

- HUMMELL LESLIE R.**, 232 Princess, Tel 6118 (For further information see page 53 Buyers' Guide and right bottom lines)
LATIMER H G & SON, 1 Wallace Bldg 244 Princess, Tel 2-3856 (For further information see page 48 Buyers' Guide and left side lines)
LIVINGSTON F E & CO, 240 Princess, Tel 6047 (For further information see page 78 Buyers' Guide and right top lines)
MOORE'S INSURANCE AGENCY INC., 201 Princess, Tel 4438 (For further information see page 78 Buyers' Guide and front cover)
PERRY ALBERT F., 230 Princess, Tel 4403 (For further information see page 50 Buyers' Guide and left center lines)
STRANGE ROBERT, 212 Willetts Bldg 120½ Princess, Tel 2-2265 (For further information see page 54 Buyers' Guide and left side lines)
TAYLOR WALKER, 105 N Front, Tel 9692 (For further information see page 51 Buyers' Guide and bottom stencil)

- WELLS HAROLD W & SON**, 226 Princess, Tel 2-3746 (For further information see page 51 Buyers' Guide and right side lines)
WOODBURY LOUIE E JR., 100-102 Murchison Bldg 209 N Front, Tel 5883 (For further information see page 55 Buyers' Guide and left center lines)

*Insurance—Automobile and Fire

- CAROLINA INSURANCE CO OF WILMINGTON, N C.**, 101 Market, Tel 9514 (For further information see page 52 Buyers' Guide)

*Insurance—Bonding

- CANTWELL ROBT C REALTORS**, 212 Princess, Tel 2-3306 (For further information see page 49 Buyers' Guide and right top lines)
LATIMER H G & SON, 1 Wallace Bldg 244 Princess, Tel 2-3856 (For further information see page 48 Buyers' Guide and left side lines)
MOORE'S INSURANCE AGENCY INC., 201 Princess, Tel 4438 (For further information see page 78 Buyers' Guide and front cover)
PERRY ALBERT F., 230 Princess, Tel 4403 (For further information see page 50 Buyers' Guide and left center lines)
TAYLOR WALKER, 105 N Front, Tel 9692 (For further information see page 51 Buyers' Guide and bottom stencil)
WELLS HAROLD W & SON, 226 Princess, Tel 2-3746 (For further information see page 51 Buyers' Guide and right side lines)
WOODBURY LOUIE E JR., 100-102 Murchison Bldg 209 N Front, Tel 5883 (For further information see page 55 Buyers' Guide and left center lines)

*Insurance—Bonds

- MATHEWS ELMER L.**, 901 Murchison Bldg 209 N Front, Tel 7125 (For further information see page 53 Buyers' Guide and right bottom lines)

*Insurance—Burial Association

- YOPP MUTUAL BURIAL ASSN INC.**, 1207 Market, Tels 6666 and 6667 (For further information see page 38 Buyers' Guide and front stencil)

*Insurance—Casualty

- CANTWELL ROBT C REALTORS**, 212 Princess, Tel 2-3306 (For further information see page 49 Buyers' Guide and right top lines)
HUMMELL LESLIE R., 232 Princess, Tel 6118 (For further information see page 53 Buyers' Guide and right bottom lines)
LATIMER H G & SON, 1 Wallace Bldg 244 Princess, Tel 2-3856 (For further information see page 48 Buyers' Guide and left side lines)
MATHEWS ELMER L., 901 Murchison Bldg 209 N Front, Tel 7125 (For further information see page 53 Buyers' Guide and right bottom lines)
McGIRT WM A., 215 Princess, Tel 2-3432 (For further information see page 54 Buyers' Guide and right side lines)
MOORE'S INSURANCE AGENCY INC., 201 Princess, Tel 4438 (For further information see page 78 Buyers' Guide and front cover)
PERRY ALBERT F., 230 Princess, Tel 4403 (For further information see page 50 Buyers' Guide and left center lines)
STRANGE ROBERT, 212 Willetts Bldg 120½ Princess, Tel 2-2265 (For further information see page 54 Buyers' Guide and left side lines)
TAYLOR WALKER, 105 N Front, Tel 9692 (For further information see page 51 Buyers' Guide and bottom stencil)

T. W. WOOD and SONS

"Seedsman Since 1879"

Seeds, Feeds, Bulbs, Plants, Fertilizers, Etc.
 317-19 N. FRONT TEL. 4620



There's
nothing
like

GAS

for

COOKING
 REFRIGERATION
 WATER
 HEATING
 HOUSE
 HEATING

TIDE
 WATER
 POWER
 CO.

Tel. 4411

WMFD
YOUR
BLUE NETWORK

STATION
1400
ON YOUR DIAL



WILMINGTON
N. C.
TELEPHONE
4840

E. Fird's
DEPARTMENT STORE

All That's New and
Up-to-Date at prices
that will please you.

***Insurance—Casualty—Contd**

WELLS HAROLD W & SON, 226 Princess, Tel 2-3746 (For further information see page 51 Buyers' Guide and right side lines)
WOODBURY LOUIE E JR, 100-102 Murchison Bldg 209 N Front, Tel 5883 (For further information see page 55 Buyers' Guide and left center lines)

***Insurance—Fire**

CANTWELL ROBT C REALTORS, 212 Princess, Tel 2-3306 (For further information see page 49 Buyers' Guide and right top lines)
HUMMELL LESLIE R, 232 Princess, Tel 6118 (For further information see page 53 Buyers' Guide and right bottom lines)
LATIMER H G & SON, 1 Wallace Bldg 244 Princess, Tel 2-3856 (For further information see page 48 Buyers' Guide and left side lines)
LIVINGSTON F E & CO, 240 Princess, Tel 6047 (For further information see page 78 Buyers' Guide and right top lines)
McGIRT WM A, 215 Princess, Tel 2-3432 (For further information see page 54 Buyers' Guide and right side lines)
MOORE'S INSURANCE AGENCY INC, 201 Princess, Tel 4438 (For further information see page 78 Buyers' Guide and front cover)
PERRY ALBERT F, 230 Princess, Tel 4403 (For further information see page 50 Buyers' Guide and left center lines)
STRANGE ROBERT, 212 Willetts Bldg 120½ Princess, Tel 2-2265 (For further information see page 54 Buyers' Guide and left side lines)
TAYLOR WALKER, 105 N Front, Tel 9692 (For further information see page 51 Buyers' Guide and bottom stencil)
WELLS HAROLD W & SON, 226 Princess, Tel 2-3746 (For further information see page 51 Buyers' Guide and right side lines)
WOODBURY LOUIE E JR, 100-102 Murchison Bldg 209 N Front, Tel 5883 (For further information see page 55 Buyers' Guide and left center lines)

***Insurance—General**

PARMELE C B & CO, 242 Princess, Tel 2-3186 (For further information see page 54 Buyers' Guide)
STRANGE ROBERT, 212 Willetts Bldg 120½ Princess, Tel 2-2265 (For further information see page 54 Buyers' Guide and left side lines)

***Insurance—Liability**

LATIMER H G & SON, 1 Wallace Bldg 244 Princess, Tel 2-3856 (For further information see page 48 Buyers' Guide and left side lines)
LIVINGSTON F E & CO, 240 Princess, Tel 6047 (For further information see page 78 Buyers' Guide and right top lines)
PERRY ALBERT F, 230 Princess, Tel 4403 (For further information see page 50 Buyers' Guide and left center lines)
STRANGE ROBERT, 212 Willetts Bldg 120½ Princess, Tel 2-2265 (For further information see page 54 Buyers' Guide and left side lines)
TAYLOR WALKER, 105 N Front, Tel 9692 (For further information see page 51 Buyers' Guide and bottom stencil)
WELLS HAROLD W & SON, 226 Princess, Tel 2-3746 (For further information see page 51 Buyers' Guide and right side lines)
WOODBURY LOUIE E JR, 100-102 Murchison Bldg 209 N Front, Tel 5883 (For further information see page 55 Buyers' Guide and left center lines)

***Insurance—Life**

BALDWIN JAMES L, 217 Princess, Tel 4406 (For further information see page 49 Buyers' Guide)
DUFFY CAROLYN E, 309 Murchison Bldg 209 N Front, Tel 9723 (For further information see page 52 Buyers' Guide and left center lines)
HUMMELL LESLIE R, 232 Princess, Tel 6118 (For further information see page 53 Buyers' Guide and right bottom lines)
MATHEWS ELMER L, 901 Murchison Bldg 209 N Front, Tel 7125 (For further information see page 53 Buyers' Guide and right bottom lines)
McGIRT WM A, 215 Princess, Tel 2-3432 (For further information see page 54 Buyers' Guide and right side lines)
PERRY ALBERT F, 230 Princess, Tel 4403 (For further information see page 50 Buyers' Guide and left center lines)
STRANGE ROBERT, 212 Willetts Bldg 120½ Princess, Tel 2-2265 (For further information see page 54 Buyers' Guide and left side lines)

IDEAL
PLUMBING
CO.

Plumbing and
Heating
Contractors

Oil Burners

Repair Work
a Specialty

Day and
Night
Service

Tels.

Office 7292
Res. 7450

126
S. FRONT

Sunshine Laundry

ESTABLISHED 1922

LET A LITTLE SUNSHINE IN



Wilmington Beverage Co.

Sun-Crest Orange
Sunny Isles Pineapple Soda

NuGrape

Castle Hayne Road Phone 6629

WOODBURY LOUIE E JR., 100-102 Murchison Bldg 209 N Front, Tel 5883
(For further information see page 55 Buyers' Guide and left center lines)

***Insurance—Marine**

PERRY ALBERT F., 230 Princess, Tel 4403 (For further information see page 50 Buyers' Guide and left center lines)

TAYLOR WALKER., 105 N Front, Tel 9692 (For further information see page 51 Buyers' Guide and bottom stencil)

WOODBURY LOUIE E JR., 100-102 Murchison Bldg 209 N Front, Tel 5883
(For further information see page 55 Buyers' Guide and left center lines)

***Insurance—Steam Boiler**

PERRY ALBERT F., 230 Princess, Tel 4403 (For further information see page 50 Buyers' Guide and left center lines)

TAYLOR WALKER., 105 N Front, Tel 9692 (For further information see page 51 Buyers' Guide and bottom stencil)

WOODBURY LOUIE E JR., 100-102 Murchison Bldg 209 N Front, Tel 5883
(For further information see page 55 Buyers' Guide and left center lines)

***Insurance—Workmen's Compensation**

WELLS HAROLD W & SON., 226 Princess, Tel 2-3746 (For further information see page 51 Buyers' Guide and right side lines)

WOODBURY LOUIE E JR., 100-102 Murchison Bldg 209 N Front, Tel 5883
(For further information see page 55 Buyers' Guide and left center lines)

Insurance Agents

Baldwin Jas L 217 Princess

Boatwright Insurance Agency 242 Princess

CANTWELL ROBT C REALTORS (General), 212 Princess, Tel 2-3306 (For further information see page 49 Buyers' Guide and right top lines)

CARNEY H GASTON (Life), 8 Wallace Bldg 244 Princess, Tel 7518 (For further information see page 50 Buyers' Guide)

Cooper Lenox G (genl) 109 Chestnut

Crow A Raymond (life) 229 Princess R24-25

DICKINSON CHAS L (New York Life Insurance Co), 908 Murchison Bldg 209 N Front, Tel 2-1323 (For further information see page 52 Buyers' Guide)

DUFFY CAROLYN E (Life), 309 Murchison Bldg 209 N Front, Tel 9723
(For further information see page 52 Buyers' Guide and left center lines)

Franklin Agency Inc The (genl) 112 Princess

GENERAL INSURANCE AGENCY INC., 2 Masonic Temple Bldg 15 N Front, Tel 2-3216 (For further information see page 52 Buyers' Guide)

Goodman Siegfried (genl) 210 Princess

HARRISS FRANK G (General), 216 Princess, Tel 7018 (For further information see page 53 Buyers' Guide)

Hewlett Insurance Agency (genl) 214 Princess

Hicks Glasgow (genl) 209 N Front R108

Hinton Insurance & Realty Co 210 1/2 Princess

HOWES DAVIS H (General), 201 Princess, Tel 4439 (For further information see page 53 Buyers' Guide)

HUMMELL LESLIE R (General), 232 Princess, Tel 6118 (For further information see page 53 Buyers' Guide and right bottom lines)

LATIMER H G & SON (General), 1 Wallace Bldg 244 Princess, Tel 2-3856
(For further information see page 48 Buyers' Guide and left side lines)

LIVINGSTON F E & CO (General), 240 Princess, Tel 6047 (For further information see page 78 Buyers' Guide and right top lines)

MATHEWS ELMER L (General), 901 Murchison Bldg 209 N Front, Tel 7125
(For further information see page 53 Buyers' Guide and right bottom lines)

McGIRT WM A (General), 215 Princess, Tel 2-3432 (For further information see page 54 Buyers' Guide and right side lines)

Meares Insurance Agency (genl) 209 N Front R100

MOORE'S INSURANCE AGENCY INC (General), 201 Princess, Tel 4438
(For further information see page 78 Buyers' Guide and front cover)

"DON'T
PREACH,
BUT
SAVE
SOLES"

**SMITH'S
SHOE
REPAIR**

PHONE
4395

127
PRINCESS

**Harold
W.
Wells
& Son**

•
Insurance

—
Bonds

•
226
Princess
St.

•
PHONE
2-3746

Dixie Cafe and Grill

Oldest and Best in Town

AIR CONDITIONED

115-117 PRINCESS

TEL. 9177

The Independent Ice Co.

ICE — COAL

PHONE 6678

Insurance Agents—Contd

PARMELE C B & CO (General), 242 Princess, Tel 2-3186 (For further information see page 54 Buyers' Guide)

PERRY ALBERT F (General), 230 Princess, Tel 4403 (For further information see page 50 Buyers' Guide and left center lines)

STANLEY W E "BILL", 501 Murchison Bldg 209 N Front, Tel 6601 (For further information see page 54 Buyers' Guide)

STRANGE ROBERT, 212 Willetts Bldg 120½ Princess, Tel 2-2265 (For further information see page 54 Buyers' Guide and left side lines)

TAYLOR WALKER (General), 105 N Front, Tel 9692 (For further information see page 51 Buyers' Guide and bottom stencil)

Walton A B Co 128 Princess

WELLS HAROLD W & SON (General), 226 Princess, Tel 2-3746 (For further information see page 51 Buyers' Guide and right side lines)

Williams Valeria E (genl) 229 Princess R29

WOODBURY LOUIE E JR (General), 100-102 Murchison Bldg 209 N Front, Tel 5883 (For further information see page 55 Buyers' Guide and left center lines)

Insurance Brokers

TAYLOR WALKER, 105 N Front, Tel 9692 (For further information see page 51 Buyers' Guide and bottom stencil)

WOODBURY LOUIE E JR, 100-102 Murchison Bldg 209 N Front, Tel 5883 (For further information see page 55 Buyers' Guide and left center lines)

Insurance Companies

CAROLINA INSURANCE CO OF WILMINGTON, N C (Fire), 101 Market, Tel 9514 (For further information see page 52 Buyers' Guide)

Continental Casualty Co 201 Princess

Durham Life Insurance Co 209 N Front R703

Equitable Life Assurance Society of the United States 209 N Front R901

Gate City Life Insurance Co 209 N Front R903

Great Northern Life Insurance Co 126 Princess

Home Security Life Insurance Co 209 N Front R911

Imperial Life Insurance Co 209 N Front R410

Inter-Ocean Casualty Co 215 Princess

Jefferson Standard Life Insurance Co 209 N Front R511

Life Insurance Co of Virginia 127 N Front R514

Life & Casualty Insurance Co of Tenn 4 N Front R61

Massachusetts Mutual Life Insurance Co 201 Princess

MATHEWS ELMER L, 901 Murchison Bldg 209 N Front, Tel 7125 (For further information see page 53 Buyers' Guide and right bottom lines)

Metropolitan Life Insurance Co 209 N Front R803

Mutual Benefit Life Insurance Co of Newark N J 209 N Front R100

MUTUAL LIFE INSURANCE CO OF NEW YORK, 309 Murchison Bldg 209 N Front, Tel 9723 (For further information see page 52 Buyers' Guide and left center lines)

Mutual Life Insurance Co of New York The 209 N Front R501

NEW YORK LIFE INSURANCE CO, 908 Murchison Bldg 209 N Front, Tel 2-1323 (For further information see page 52 Buyers' Guide)

NEW YORK LIFE INSURANCE CO, 24-25 Odd Fellows Bldg 22 Princess, Tel 4817

North Carolina Mutual Life Insurance Co (c) 504 Red Cross

Pennsylvania Casualty Co 128 Princess

Pilot Life Insurance Co 215 Princess

Security Life & Trust Co 217 Princess

SHENANDOAH LIFE INSURANCE CO INC, 8 Wallace Bldg 244 Princess, Tel 7518 (For further information see page 50 Buyers' Guide)

Southern-Dixie Life Insurance Co 126 Princess R314

State Capital Life Insurance Co 126 Princess R326

United States Casualty Co 230 Princess

United States Fidelity & Guaranty Co 242 Princess

Winston Mutual Life Insurance Co (c) 607 Red Cross

Interior Decorators

Sampson Rivers (c) 321 S 7th

Sharp John C 401 S 16th

ROBERT STRANGE

General
Insurance
and
Bonds

MUTUAL
COMPANIES
NON-
ASSESSABLE

TEL.

2-2265

212

WILLETTS
BLDG.

Atlantic Finance Co.

JOHN BRIGHT
HILL, President

LOANS

on

Real Estate

Financing
Mortgages

Title
Insurance

Wallace Bldg.
240 Princess St.

PHONE
6047

SHOEMAKERS, INC.

"EVERYTHING FOR THE OFFICE"

STATIONERY-OFFICE OUTFITTERS AND SYSTEMS

206-208 Princess St.

Dial 2-3332 and 2-3333

Phone 7022

JACOBI HARDWARE COMPANY, Inc.

"THE HOUSE YOUR FATHER DEALT WITH"

Good Hardware**Investment Bankers**

Ewing Allen C & Co 209 N Front R105

***Investments**

MacRAE HUGH & CO INC, Southern Bldg, 123 N Front, Tel 2-2646 (For further information see page 79 Buyers' Guide)

Jewelers—Retail

Day Fred N 127 N Front R517

HONNET 1867 CO, 14 N Front, Tel 2-3736 (For further information see page 55 Buyers' Guide and left bottom lines)

HUGGINS JEWELERS, 125 Princess, Tel 5778 (For further information see page 56 Buyers' Guide and back cover)

JEWEL BOX THE, 109 N Front, Tel 2-3575 (For further information see page 57 Buyers' Guide and left center lines)

KINGOFF'S, 10 N Front, Tel 5219 (For further information see page 58 Buyers' Guide and right top lines)

Schadt Edw J 121½ N Front

Stanley's Credit Jewelers 109 Princess

THRIF-T-STORES INC, 25 S Front, Tel 2-3972 (For further information see page 6 Buyers' Guide and right center lines)

WILMINGTON JEWELRY SHOP, 127 N Front, Tel 2-8489 (For further information see page 55 Buyers' Guide)

Jewelers' Supplies

Waldorf C M & Co 127 N Front R508

Junk Dealers

Cameron Luther J 306 Kidder

Southern Junk Co 13 Wright

Wilmington Junk Co 109 S Water

Justices of the Peace

Banck E Fred 220 Princess

Carpenter Wm F 212 Princess

McGowan Wm A 220 Princess

Kennels

King Guy 109 Live Oak

Labor Organizations

Amalgamated Assn of Street and Electric Railway Employees of America Local No 708 229 Princess 3d fl

Amalgamated Clothing Workers of America 1027 S 3d

Bricklayers Masons and Plasterers Local No 11 524 N 11th

Brotherhood of Carpenters and Joiners of America Local No 1165 107½ N 3d

Brotherhood of Painters Decorators and Paperhangers of America Local No 1024 107½ N 3d

Brotherhood of Railway Clerks System Board of Adjustments ACLRRC ofc 103 Chestnut 3d fl

Brotherhood of Railway Trainmen 21½ N 2d

Brotherhood of Railway and Steamship Clerks Railway Express Lodge No 2273 103 Chestnut 3d fl

Brotherhood of Railway and Steamship Clerks Roosevelt Lodge No 697 103 Chestnut 3d fl

Brotherhood of Railway and Steamship Clerks Rosser Local No 1420 103 Chestnut 3d fl

Central Labor Union 107½ N 3d

Industrial Union of Marine and Ship Building Workers of America (CIO) 1027 S 3d

Industrial Union of Marine and Ship Building Workers of America 126 Princess R320

International Alliance of Theatrical Stage Employees and Motion Picture Operators Local No 520 103 Chestnut 3d fl

International Assn of Bridge Structures and Iron Workers Local No 596 103 Chestnut

International Assn of Fire Fighters 107½ N 3d

International Assn of Machinists of America Local No 1395 103 Chestnut 3d fl

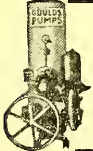
**Wilmington Well & Pump Co.**

Pump Repairs — Irrigation

2824 MARKET ST.

DIAL 5710

Well
Drilling**Pepsi-Cola**Enjoyed by Millions
The World Over*Seeds
Feeds
Fertilizers
Sprayers
Dusters
Spray
Materials***CROSS
SEED
CO.***Planet Jr.
Tools
10-12
MARKET.,
TEL.
6868*

FEEL
FRESH
DRINK
**ORANGE-
CRUSH**



**ELECTRIC
BOTTLING
CO.**

Bottlers
and
Distributors

A Full Line of
Assorted Soda's
TEL.

6262

**NORRIS'
NEWS
STAND**

C. L. NORRIS
Prop.

Complete Line of

Magazines
Newspapers
and
Express
Money Orders
Tobacco
Cigars
Cigarettes
and
Soft Drinks

104

RED CROSS

Tel. 7462



City Laundry Co.

26 N. 2nd St.

Phone 4455

Complete
Dry
Cleaning
Service

Labor Organizations—Contd

International Brotherhood of Electrical Workers Local No 495 107½ N 3d
International Printing Pressmen and Assistants Union No 186 229 Princess
3d fl

Ladies Auxiliary to Brotherhood of Railway Trainmen 21½ N 2d
National Assn of Letter Carriers Local No 464 Post Office
Order of Railway Conductors Division No 271 at homes of members
Order of Sleeping Car Conductors Local No 36 at homes of members
Plumbers and Steam Fitters Union Local No 329 107½ N 3d
Wilmington Building Trade Council 107½ N 3d
Wilmington Metal Trades Council 107½ N 3d
Wilmington Typographical Union Local No 556 229 Princess 3d fl

***Ladies' Ready-to-Wear**

BERGER'S DEPARTMENT STORE, 709 N 4th, Tel 9647 (For further information see page 30 Buyers' Guide and right center lines)

***Ladies' and Misses' Ready-to-Wear Clothing—Retail**

EFIRD'S DEPARTMENT STORE, 268-274 N Front, Tel 9661 (For further information see page 28 Buyers' Guide and left top lines)

***Lamps, Pictures and Mirrors**

PENDER FURNITURE CO, 28 S Front, Tel 4954 (For further information see page 42 Buyers' Guide and right top lines)

Land Companies

Carolina Lands Inc 209 N Front R506

***Laundries**

MODERN LAUNDRY & DRY CLEANERS, 118 S 17th, Tels 7751 and 7752 (For further information see page 61 Buyers' Guide)

Laundries—Chinese

California Laundry 408 N Front
Lee Sam Laundry 126 Market
Lem Sing Laundry 825 N 4th
Lum Chas 105 N 3d

***Laundries—Power**

CAISON BROS LAUNDRY, 1221 Dawson, Tel 3678
SUNSHINE LAUNDRY, 135 Hanover, Tels 2-3386 and 2-3387 (For further information see page 59 Buyers' Guide and left bottom lines)

Laundries—Steam

Caison Bros Laundry 1221 Dawson
CITY LAUNDRY CO INC, 22-28 N 2d, Tel 4455 (For further information see page 60 Buyers' Guide and left top lines)
DIXIE LAUNDRY & DRY CLEANERS, 412 S 17th, Tels 6696 and 6697 (For further information see page 61 Buyers' Guide and right side lines)
IDEAL LAUNDRY & DRY CLEANERS, 202-206 S Front, Tel 6651, br 128 Market (For further information see page 60 Buyers' Guide and left side lines)
SNOW WHITE LAUNDRY, 501 Wright, Tel 2-2886 (For further information see page 61 Buyers' Guide)
Sunshine Laundry 135 Hanover, branches 501 N 4th and 100 S 17th

Lawyers

ALLEN D VAUGHAN, 808 Murchison Bldg 209 N Front, Tel 2-3427
Bellamy Clayton G 229 Princess R7
Bellamy Emmett H 127 N Front R417
Bellamy John D & Son 127 N Front R417
Bellamy Marsden 229 Princess R7
Bellamy Wm M 127 N Front R417
BELLAMY & BELLAMY, 7-8-9 Odd Fellows Bldg 229 Princess, Tel 7474
Brown Elbert A 244 Princess R21
Bryan Egbert K 209 N Front R806
Burgwin Kenneth O 209 N Front R704
Cahoon Robt S es S Burnett blvd 13 s Southern blvd (SPK)
Campbell Wm B 126 Princess R420

Serving
The South
For Over

75 Years

**HONNET
1867 - CO.**

14 No. Front — Tel. 2-3736

Jewelers
Silversmiths
Repairers

F. E. LIVINGSTON & CO.

**REAL ESTATE
RENTS** **INSURANCE
FIRE—CASUALTY**

240 Princess St.

Phone 6047

Canady W Jack F 229 Princess R14
 Carr Jas D 209 N Front R609
 Carr Jas O 209 N Front R609
CARR, JAMES & CARR, 608-609 Murchison Bldg 209 N Front, Tel 9711
 Cole Nathan 126 Princess R310
 Cronly Robt D jr 209 N Front R1007
 Farmer Wm L 244 Princess R17
 Goldberg Aaron 244 Princess R11
 Goodman Louis 4 N Front R26
 Grady Robt G 126 Princess R310
 Green Wm O 207½ Princess
HACKLER J FRANK, 509 Murchison Bldg 209 N Front, Tel 7949
HILL JOHN BRIGHT, Wallace Bldg 240 Princess, Tel 6047
 Hogue Cyrus D 103 Chestnut R8
 Holmes Clayton C 4 N Front R24
 Howell Geo H 229 Princess R34
 Humphrey G Dudley 218 Princess
 James Murray G 209 N Front R609
 Kellum Woodus 218 Princess
 Kellum & Humphrey 218 Princess
 Kermon Robt M 244 Princess R21
 LeGrand John Q 103 Chestnut R8
LENNON ALTON A, 24-25 Odd Fellows Bldg 229 Princess, Tel 4817
LOTTIN SAMUEL E, 2-3 Odd Fellows Bldg 229 Princess, Tel 7341
 McClammy Herbert 229 Princess R22
 McEwen H Dwight 2d fl Court House
 McIntire Gaston C 229 Princess R10
 McNorton John A 126 Princess R310
 Newcomb Chas B 15 N Front R5
 Newman Harriss 209 N Front R707
 Poisson Louis J 126 Princess R420
POISSON & CAMPBELL, 418-24 Tide Water Bldg 126 Princess, Tel 2-3592
 Rodgers H Edmund 209 N Front R503
 Rodgers Lillian M B Mrs 209 N Front R503
 Rodgers & Rodgers 209 N Front R503
 Rountree Geo jr 209 N Front R909
ROUNTREE & ROUNTREE, 909-910 Murchison Bldg 209 N Front, Tel 7127
 Scull Jas H 103½ Princess
 Sinclair David C jr 244 Princess R17
 Smith H Winfield 229 Princess R6
 Stevens John A 209 N Front R704
STEVENS & BURGWIN, 704-704A-705 Murchison Bldg 209 N Front, Tel 7286
 Wessell John C jr 209 N Front R509
 Wright Isaac C 209 N Front R709
 Yow Edgar L 244 Princess R9

Letter Shops

BAXLEY CO THE, 204 Willetts Bldg 120½ Princess, Tel 6873 (For further information see page A and right side lines)

Libraries

HILL'S DIRECTORY LIBRARY, Greater Wilmington Chamber of Commerce, 316 N Front
 Wilmington Colored Public Library 17 N 8th
 Wilmington Public Library City Hall

Light, Heat and Power Companies

TIDE WATER POWER CO, Tide Water Bldg 126-130 Princess, Tel 4411
 (For further information see pages 43 and 31 Buyers Guide and right side lines)

*Lime, Plaster and Cement

CASH COAL & BUILDERS SUPPLY CO, 214 S Front, Tel 7512 (For further information see page B)
GODWIN'S E W SONS, ws Castle Hayne rd nr Smith Creek, Tel 7747 (For further information see page 17 Buyers' Guide and back cover)



**David
Jacobi
Supply
Co.**



**Paints
Hardware
Paper
Products
Hotel
Supplies
Rope**

• 101
S. FRONT
Tel.
9451



**FARRAR
TRANSFER
& STORAGE
WAREHOUSE**

*Fireproof
Warehouse*

Household Goods
Merchandise
STORAGE

Local and Long
Distance
MOVING

Agent:
**ALLIED VAN
LINES**

1121
S. FRONT ST.

Tel. 5317



SNEEDEN-YORK CO.
REFRIGERATION—AIR CONDITIONING
ATHLETIC SUPPLIES

115 MARKET

TEL. 9761



Finkelstein's

- Diamonds
- Watches
- Jewelry

**CLOTHING
SPORTS
WEAR**

Work Clothes
Uniforms and
Equipment

6 - 8

S. Front

TEL.

5662

**H. G.
Latimer
& Son**

Wallace Bldg.
Phone 2-3856

Insurance

Sound
Protection

**PROMPT
SERVICE**

Substantial
Savings
on Premiums
for
Desirable
Risks



*Linoleums and Floors Coverings
THRIF-T-STORES INC., 25 S Front, Tel 2-3972 (For further information
see page 6 Buyers' Guide and right center lines)

Liquors—Retail
County Alcoholic Beverage Control Board Store No 101 225 Market, No 102
1024 N 4th, No 103 618 Castle, No 106 120 Grace

Liquors—Wholesale
State Distributing Co Inc 420 Martin

*Lists—Mailing
HILL DIRECTORY CO INC., 7 N 2d, Richmond, Va

Lithographers
WILMINGTON PRINTING CO., 211-213 N 2d, Tel 6631 (For further in-
formation see page 76 Buyers' Guide and left center lines)

Live Stock Dealers and Commission
Cooper T E & Co ft Parsley
Newton J Porter ns Castle Hayne rd 38 n Smith Creek

*Loans—Auto
M & J FINANCE CORP., 1806 Carolina Beach rd, Tel 2-2740 (For further
information see page 6 Buyers' Guide)

Loans—Collateral and Salary
Wilmington Finance Co 209 N Front R209

Loans—Mortgage
Atlantic Finance Co 240 Princess
CO-OPERATIVE BUILDING & LOAN ASSN., 124 Princess, Tel 5233
FOSTER-HILL REALTY CO., 112 Princess, Tel 2-3371 (For further infor-
mation see page 77 Buyers' Guide, left bottom lines and front cover)
Peoples Building & Loan Assn 112 Princess
Rural Building & Loan Assn 112 Princess
Wilmington Productive Credit Assn 240 Princess

Loans—Personal
MORRIS PLAN BANK OF WILMINGTON THE. N Front cor Chestnut,
Tel 2-3364 (For further information see page 11 Buyers' Guide and right
top lines)

*Loans—Salary
WILMINGTON FINANCE CO., 202 Murchison Bldg 209 N Front, Tel 7942
(For further information see page 62 Buyers' Guide)

*Loans—Title Insurance and Real Estate
ATLANTIC FINANCE CO., Wallace Bldg 240 Princess, Tel 6047 (For further
information see page 62 Buyers' Guide and left side lines)

Locksmiths
AUTO PARTS & ACCESSORY CO., 19-21 N 2d, Tel 7277 (For further in-
formation see page 4 Buyers' Guide)
Simmons G C & Son 11 S 2d

Loose Leaf Systems and Devices—Manufacturers
CAROLINA PRINTING & STAMP CO., 8 Grace, Tel 6793 (For further in-
formation see page 75 Buyers' Guide and top stencil)

*Luggage
FINKELSTEIN'S, 2-8 S Front, Tel 5662 (For further information see page 4
Buyers' Guide and left side lines)

*Luggage and Leather Goods
JEWEL BOX THE., 109 N Front, Tel 2-3575 (For further information see
page 57 Buyers' Guide and left center lines)



The Insured
Peoples Building & Loan
ASSOCIATION

Wm. M. Hill, Sec. Low Cost Real Estate Loans
112 PRINCESS

TELS. 2-3371, 2-3372

DIAL 4954

Pender COMPANY
 "ASSISTANT HOMEMAKERS"
 28 SOUTH FRONT ST.
WILMINGTON, N. C.
 Lumber—Retail

Bryant Jas N es N 4th 1 n Hilton
 Cape Fear Lumber Co ns Castle Hayne rd 1 n Smiths Creek
GODWIN'S E W SONS, ws Castle Hayne rd nr Smith Creek, Tel 7747 (For further information see page 17 Buyers' Guide and back cover)
 Hilton Lumber Co Inc 1701 N 4th

Lumber—Wholesale

Bate J Herbert Co Inc ft Martin
GODWIN'S E W SONS, ws Castle Hayne rd nr Smith Creek, Tel 7747 (For further information see page 17 Buyers' Guide and back cover)
 Piedmont Lumber Co 207½ Princess

***Lunch Rooms**

DIXIE CAFE AND GRILL, 115-117 Princess, Tel 9177 (For further information see page 81 Buyers' Guide and right bottom lines)

Lunches—Prepared and Supplies

Johnson Sandwich Co 410 S 18th
 Mallard Sandwich Shop 112 S 17th

Machinery Dealers

Marks Machinery Co (farm) 5 N 3d

***Machinery and Mill Supplies**

HYMAN SUPPLY CO, 261 N Front, Tel 5294 (For further information see page 66 Buyers' Guide and front cover)

Machinists

BROADFOOT IRON WORKS, ft Church at Surry, Tel 9751 (For further information see page 63 Buyers' Guide)
 Newkirk Machine Shop 8 S Wallace
 Parker Machine & Welding Works 118 S Water
WILMINGTON IRON WORKS, S Water cor Orange, Tel 2-3494 (For further information see page 64 Buyers' Guide)

***Magazines**

NORRIS NEWS STAND, 104 Red Cross, Tel 7462 (For further information see page 68 Buyers' Guide and left side lines)

***Mailing Lists**

HILL DIRECTORY CO INC, 7 N 2d, Richmond, Va

Manufacturers' Agents

Powell John F (food prod) 412 Nun

Markets—Public

City Market 120 S Front

Mattress Manufacturers

New-Way Mattress Co 902 S Front

Meats—Retail

A & P Food Stores super mkt 1015-17 Market
 Crawford J Farris 102 S Front
 Purity Market 116 Market
 Rhodes Meat Market 138 S Front

Meats—Wholesale

Armour & Co 17 S Water
 Rusher E A Co 518 N 2d
 Swift & Co 305 Nutt

Medicine Manufacturers—Patent and Proprietary

Apinol Corp The ofc 123 N Front, plant 12A Chestnut
 Astyptodyne Chemical Co Inc 202 Market

Men's Furnishings—Retail

BERGER'S DEPARTMENT STORE, 709 N 4th, Tel 9647 (For further information see page 30 Buyers' Guide and right center lines)

T. W. WOOD and SONS

"Seedsman Since 1879"
 Seeds, Feeds, Bulbs, Plants, Fertilizers, Etc.
 317-19 N. FRONT TEL. 4620



There's nothing like

GAS

for

**COOKING
 REFRIGERATION
 WATER
 HEATING
 HOUSE
 HEATING**

**TIDE
 WATER
 POWER
 CO.**

Tel. 4411

WMFD

YOUR

BLUE NETWORK

STATION

1400

ON YOUR DIAL

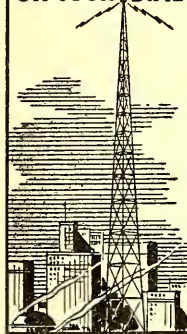

WILMINGTON

N. C.

TELEPHONE

4840

Efird's
DEPARTMENT STORE

All That's New and
Up-to-Date at prices
that will please you.

Men's Furnishings—Retail—Contd

Cohman's Men Shop 16 N Front

EFIRD'S DEPARTMENT STORE, 268-274 N Front, Tel 9661 (For further information see page 28 Buyers' Guide and left top lines)

Gibson Alf F 219 N Front

STEIN LEWIS J, 223 N Front, Tel 7932 (For further information see page 21 Buyers' Guide)***Men's Work Clothing****CAUSEY'S AUTOMOBILE SERVICE**, 1200-1202 Market, Tel 9668 (For further information see page 7 Buyers' Guide and right center lines)**Mercantile Agencies****DUN & BRADSTREET INC**, 510 Murchison Bldg 209 N Front, Tel 6603**Metal Stamping****CAROLINA PRINTING & STAMP CO**, 8 Grace, Tel 6793 (For further information see page 75 Buyers' Guide and top stencil)**Midwives**

Council Frances (c) 713 Woods

Milk Dealers

(See also Dairies)

LEEUEWENBURG DAIRY FARM, 3 Mile Post, Market St rd, Tel 2-3834 (For further information see page 27 Buyers' Guide)**WHITE ICE CREAM & MILK CO INC**, Wrightsville Beach Hwy and Belt Line RR, Tel 6681 (For further information see page 26 Buyers' Guide, right top lines and front cover)**Mill Supplies****HYMAN SUPPLY CO**, 261 N Front, Tel 5294 (For further information see page 66 Buyers' Guide and front cover)**WILMINGTON IRON WORKS**, S Water cor Orange, Tel 2-3494 (For further information see page 64 Buyers' Guide)***Mill and Marine Supplies****GREGG BROS**, 102-112 Market, Tel 9655 (For further information see page 44 Buyers' Guide)**Milliners****BERGER'S DEPARTMENT STORE**, 709 N 4th, Tel 9647 (For further information see page 30 Buyers' Guide and right center lines)

Caulder's Millinery 5 N Front

EFIRD'S DEPARTMENT STORE, 268-274 N Front, Tel 9661 (For further information see page 28 Buyers' Guide and left top lines)

Reed's 208 N Front

Millwork*CAROLINA MILLWORK CO**, 719 S 17th, Tel 9715 (For further information see page 67 Buyers' Guide and left side lines)**GODWIN'S E W SONS**, ws Castle Hayne rd nr Smith Creek, Tel 7747 (For further information see page 17 Buyers' Guide and back cover)**WILMINGTON MILL WORKS**, 1012½ N 4th, Tel 6834 (For further information see page 67 Buyers' Guide)***Mimeographing****BAXLEY CO THE**, 204 Willetts Bldg 120½ Princess, Tel 6873 (For further information see page A and right side lines)**WILMINGTON PRINTING CO**, 211-213 N 2d, Tel 6631 (For further information see page 76 Buyers' Guide and left center lines)***Mimeographs and Supplies****SHOEMAKERS INC**, 206-208 Princess, Tels 2-3332 and 2-3333 (For further information see page 69 Buyers' Guide and left bottom lines)**Monumental Work**

Carolina Cut Stone Co Inc 715-19 McRae

King Marble & Granite Co 802 S 17th



IDEAL
PLUMBING
CO.

Plumbing and
Heating
Contractors
Oil Burners

Repair Work
a Specialty

Day and
Night
Service

Tels.

Office 7292
Res. 7450

126

S. FRONT



Wilmington Beverage Co.

Sun-Crest Orange
Sunny Isles Pineapple Soda

NuGrape

Castle Hayne Road Phone 6629

*Mortgage Loans

ATLANTIC FINANCE CO. Wallace Bldg 240 Princess, Tel 6047 (For further information see page 62 Buyers' Guide and left side lines)
CO-OPERATIVE BUILDING & LOAN ASSN. 124 Princess, Tel 5233

*Morticians

ANDREWS MORTUARY. 419 N 3d at Red Cross, Tels Day 5075, Night 6297 and 6423 (For further information see page 39 Buyers' Guide and left center lines)

YOPP FUNERAL HOME. 1207 Market, Tels 6666 and 6667 (For further information see page 38 Buyers' Guide and front stencil)

Motion Picture Theatres

Bailey Theatre 18 N Front
Bijou Theatre 229 N Front
Carolina Theatre 131 Market
Manor Theatre 208-10 Market
Ritz Theatre The (c) 810 N 4th
Royal Theatre 119-21 N Front

*Movers—Household Goods

ALLIED VAN LINES. 1121 S Front, Tel 5317 (For further information see page Z and right side lines)

FARRAR TRANSFER & STORAGE WAREHOUSE. 1121 S Front, Tel 5317 (For further information see page Z and right side lines)

GARDNER TRANSFER & STORAGE CO. 214-216 N Water, Tel 5462 (For further information see page 67 Buyers' Guide)

*Multigraphing

BAXLEY CO THE. 204 Willetts Bldg 120 1/2 Princess, Tel 6873 (For further information see page A and right side lines)

WILMINGTON PRINTING CO. 211-213 N 2d, Tel 6631 (For further information see page 76 Buyers' Guide and left center lines)

Museums

New Hanover County Museum 3d fl Court House

Music Teachers

Chasten Agnes H (piano) 602 Chestnut
Chasten Martha L Mrs (piano) 602 Chestnut
Edwards Norma F Mrs (violin) 1812 Market
Hayes Frances C (piano) 1405 Chestnut
Head Lila W Mrs (piano) 212 Red Cross
Hill Jennie (c; piano) 1016 Queen
John Arth (piano) 304 S 18th
Mercer Mary E Mrs (piano) 14 N 9th
Murray Ina (piano) 311 N 7th
Plowden Marie L (piano) 311 N 7th
Post Julia (piano) 112 N 7th
Schulken Elisa A Mrs (piano) 222 N 4th
Stars of Tomorrow Guitar Studio (guitar) 207 1/2 Princess

Music and Musical Instruments—Dealers

Yopp A H Piano Co 209 Princess

Musical Instrument Dealers

McGRATH & CO. 108 Market, Tel 2-3546 (For further information see page 68 Buyers' Guide and left side lines)

*Musical Instruments

FINKELSTEIN'S. 2-8 S Front, Tel 5662 (For further information see page 4 Buyers' Guide and left side lines)

McGRATH & CO. 108 Market, Tel 2-3546 (For further information see page 68 Buyers' Guide and left side lines)

Naval Stores

North Carolina Naval Stores Co 1 Princess

News Bureaus

Associated Press The 211 N Front

Dixie Cafe and Grill

Oldest and Best in Town

AIR CONDITIONED

115-117 PRINCESS

TEL. 9177

"DON'T
PREACH,
BUT
SAVE
SOLES"

**SMITH'S
SHOE
REPAIR**

PHONE
4395

127
PRINCESS

**Harold
W.
Wells
& Son**

Insurance

Bonds

226
Princess
St.

PHONE
2-3746

ROBERT STRANGE

General
Insurance
and
Bonds

MUTUAL
COMPANIES
NON-
ASSESSABLE

TEL.

2-2265

212

WILLETTS
BLDG.

Atlantic Finance Co.

JOHN BRIGHT
HILL, President

LOANS

on
Real Estate

Financing
Mortgages

Title
Insurance

Wallace Bldg.
240 Princess St.

PHONE
6047

The Independent Ice Co.

ICE — COAL

PHONE 6678

News Dealers

Bordeaux Sallie 1219 S 3d
City News 109 Princess
Cooper's News Stand 604½ Castle
Davenport Lonie Mrs 207 Church
NORRIS NEWS STAND, 104 Red Cross, Tel 7462 (For further information see page 68 Buyers' Guide and left side lines)
Tom's News 306 N Front
Union News Co 502 N Front
Wulff's News Service 105½ N Front

News Dealers—Wholesale

Service News Co 223 N 7th

Newspapers

Cape Fear Journal (c; weekly) 412 S 7th
Wilmington Post The (weekly) 5B Princess
WILMINGTON STAR-NEWS (Daily and Sunday), 1st Floor Murchison Bldg 211 N Front, Tel 2-3311 (For further information see page 68 Buyers' Guide and left side lines)

*News Stands

TOM'S NEWS, 306 N Front, Tel 2-3916 (For further information see page 68 Buyers' Guide)

*Night Clubs

PLANTATION CLUB, 3 miles out Carolina Beach rd, Tel County 4602 (For further information see page 80 Buyers' Guide)

Notaries Public

(This list includes only such active notaries as have requested that their names be listed)

Banck E Fred 220 Princess
Beery Eliz J Mrs 214 Princess
Beery Eug M 101 Market
Brinson Geo H 128 Princess
Brittain B Frank 106 Castle
Brown Cath C Mrs 207 Princess
Bullard Eliz B 123 (2) N Front
Canady W Jack F 229 Princess R14
Carpenter Wm F 212 Princess
Carr Susan 209 N Front R609
Christie Robt R 226 Princess
Clemmons Julia P Mrs 126 Princess R420
Cooper Marie F Mrs 123 (2) N Front
Duffy Davie G 127 N Front R417
Eiden Marie 15 N Front R4
Farrow Christine B Mrs 209 N Front R609
Fonvielle Louis O 201 Princess
Hamilton Mary B Mrs 209 N Front R704
Harriss Frank G 216 Princess
Hewlett Margt T Mrs 201 Princess
Hewlett Roger W 201 Princess
Hewlett Walter M 214 Princess
Hicks Glasgow 209 N Front R108
Hinton Josephine 210½ Princess
Horne Lulla M 209 N Front R707
Howes Davis H 201 Princess
Hummell Leslie R 232 Princess
Hunt H Lacy 109 N Front
Johnson Reba D Mrs 244 Princess R11
Kassens Ada H Mrs 205 N Front
King H Eliz 242 Princess
Lassiter Merle M Mrs 244 Princess R1
Livingston F Elliott 240 Princess
Maffitt Clarence D 1 Princess
Mathews Eliz T Mrs 240 Princess
Marshall Kenneth B 210 Princess
McEachern Emilie B Mrs 209 N Front R108
McGowan Wm A 220 Princess

SHOEMAKERS, INC.

"EVERYTHING FOR THE OFFICE"

STATIONERY—OFFICE OUTFITTERS AND SYSTEMS

206-208 Princess St.

Dial 2-3332 and 2-3333

Phone 7022

JACOBI HARDWARE COMPANY, Inc.

"THE HOUSE YOUR FATHER DEALT WITH"

Good Hardware

Orrell E Kath 212 Princess
 Paul Jas K 209 N Front R708
 Platt Robt C 209 N Front R602,
 Scull Jas H 103½ Princess
 Shackelford Annie G Mrs 200 N Front
 Sheehan Mary C 105 N Front
 Snipes Quincy B 201 Princess
 Stack Lella A 200 N Front
 Walker Amy M Mrs 209 N Front R909
 Warren Marjorie M Mrs 230 Princess
 Wells Harold W jr 226 Princess
 Wessell John C jr 209 N Front R509
 Wilder Herbert F 207 Princess
 Williams Valeria E 229 Princess R29
 Wooters Wm H 2 Court Y (LV)

Notions—Wholesale

Hoggard-Bowden Co 17 Market
 Moore E C & Co 313 N Front

Novelties—Manufacturers

Shepard Roy (c) 105 N 11th

Nurserymen

Audubon Nursery Park av sw cor Floral pkwy (A)
 North Carolina Bulb Co end Pauline av
REHDER WILL, Southern Bldg 121 N Front, Tel 9649 (For further in-
 formation see page 36 Buyers' Guide and left bottom lines)
 Roudabush Plant Farm ws Castle Hayne rd 25 n Smiths Creek
 Winter Park Nursery ss Strawberry av 2 e 28th RD 3 (WPK)

Nurses—Graduate

Ballard Florie Mrs 202 N 3d
 Ballard Jessie D 202 N 3d
 Bohannon Kath U Mrs 1207 Princess
 Borneman Juanita H Mrs 1506 S 4th
 Brew Letha C Mrs 1108 Grace
 Briggs Eliz S Mrs 2608 Princess Street rd
 Dellinger Ruth Mrs 114 N 4th
 Erwin Louise 212 N 11th
 Fountain Virginia C Mrs 21 Jackson
 Gornto Lucille 417 Chestnut
 Grimes Katie S Mrs 420 Market apt 3
 Hackendorn Anna 305 S 6th
 Hale Florence Mrs 15 N Burnett blvd (SPk)
 Harrison Eugenia P Mrs 318 Red Cross
 Herring M Ruth 1901 Chestnut
 Holland Isabelle T Mrs 811 S 7th
 Hollomon Zeneba B 408 Grace
 Holmes Janie W Mrs 314 Grace apt 4
 Horton Lena S Mrs 10½ S 7th
 Joynes Joy D Mrs 113 N 8th
 Latham Bertha E 15 S 9th
 Loman Rachel M 9 Audubon blvd (A)
 Lonnie's Johanna 135 Forest Hills dr (FH)
 McCullen Mattie 502 Chestnut
 McDuffie Mary L 1007 Market
 McKeithan Myrtle O Mrs 24 N Harrison (SPk)
 Mintz Geneva M 605 S 16th
 Musselwhite Tranny Z Mrs 623 Dock
 Neely Bessie P Mrs 408 Chestnut,
 Nurses' Registry 507 N 5th av
 Pittman Ora A Mrs 119 Ann
 Smithson Ruby Mrs 2006 Market
 Snow Lila N Mrs 412 Church
 Spears Gwendolyn B Mrs 1212 Chestnut

Budweiser
 "Kings of Bottled Beer"

*Seeds
 Feeds
 Fertilizers
 Sprayers
 Dusters
 Spray
 Materials*

**CROSS
 SEED
 CO.**

*Planet Jr.
 Tools*
**10-12
 MARKET,
 TEL.
 6868**

**Wilmington Well & Pump Co.**

Pump Repairs — Irrigation

2824 MARKET ST.

DIAL 5710

Well
Drilling

**FEEL
FRESH
DRINK
ORANGE-
CRUSH**



**ELECTRIC
BOTTLING
CO.**

**Bottlers
and
Distributors**

**A Full Line of
Assorted Soda's**

TEL.

6262



City Laundry Co.

26 N. 2nd St.

Phone 4455

**Complete
Dry
Cleaning
Service**

Nurses—Graduate—Contd

West M Aline 1007 Market

Wyckoff Margt S 415 Orange

Wyle Sadie M Mrs ns US Hwy No 76 1 e 10th (A)

Nurses—Practical

Barnes Hoppie Mrs ss Wrightsville tpk RD 2 (WPK)

Bryant Essie 2118 Metts av

Carroll Anne Mrs 309 Greenfield

Cotton Lou R. Mrs 506 Grace

Dobson Bernice 112 N 7th

Foyles Thelma (c) 1111 Dock

Green Willie A Mrs 1611 Castle

Hardison Naomi Mrs 210 Church

Jackson Blanche (c) 714 Campbell

Jackson Neva 1320 Dock

Jernigan Loucena Mrs 213 N 17th

Mintz Audrey Mrs 1619 Ann

Pace Hettie H Mrs 819 Orange

Price Ella L (c) 602 Wright

Sharpless Florence (c) 821 Green

Shepard Margie Mrs 710 S 5th av

Stanley Hattie L Mrs 610 Dock

Welker Laura E Mrs 807 Ann

Willis Hattie D (c) 713 Church

Wood I Drue Mrs 1731 Carolina av

Woodcock Lillian Mrs 148 Colonial Village

Nuts—Dealers and Importers

Peoples Nut Store 708½ Castle

***Office Buildings**

(See Buildings—Office and Public)

***Office Furniture**

SHOEMAKER'S INC, 206-208 Princess, Tels 2-3332 and 2-3333 (For further information see page 69 Buyers' Guide and left bottom lines)

Office Supplies and Equipment

Remington-Rand Inc 213 Princess

SHOEMAKER'S INC, 206-208 Princess, Tels 2-3332 and 2-3333 (For further information see page 69 Buyers' Guide and left bottom lines)

World Sales Co The 319 Red Cross

Oils and Lubricants—Dealers

American Mineral Spirits Co ft Wright

American Oil Co terminal ft Wright

Arkansas Fuel Oil Co ft Wright

Cape Fear Terminal Co Inc ft Wright

FOUNTAIN OIL CO, ws Castle Hayne rd 20 n Smith's Creek, Tel 2-3793

(For further information see page 70 Buyers' Guide)

Gulf Oil Co es Castle Hayne rd 11 n Smith's Creek terminal ft Wright

KEITH OIL CO, es Castle Hayne rd 9 n Smith Creek, Tel 7765 (For further information see page 70 Buyers' Guide)

MacMillan & Cameron Co whse and bulk plant ft Wright

National Oil Co Inc es S Burnett blvd 18 s Southern blvd (SPK)

Pure Oil Co of the Carolinas Inc terminal ft Wright

Richfield Oil Co terminal ft Wright

SERVICE FUEL OIL CO, 1107 Mercer av, Tel 4061 (For further information see page 37 Buyers' Guide)

Shell Oil Co terminal ws S Burnett blvd 4 s Southern blvd (SPK)

Sinclair Refining Co S 2d cor Kidder terminal ft Wright

STANDARD OIL CO OF NEW JERSEY, Brunswick nw cor Front, Tels Terminal 2-3941, Plant 2-3762

Texaco Co The ws S Burnett blvd 3 s Southern blvd (SPK)

Winoca Oil Co ft Wright

Yarborough Oil Co Carolina Beach rd (SPK)

**NORRIS'
NEWS
STAND**

**C. L. NORRIS
Prop.**

Complete Line of

Magazines

Newspapers

and

Express

Money Orders

Tobacco

Cigars

Cigarettes

and

Soft Drinks

104

RED CROSS

Tel. 7462

**Serving
The South
For Over**

75 Years

**HONNET
1867 - CO.**

14 No. Front

— Tel. 2-3736

**Jewelers
Silversmiths
Repairers**

F. E. LIVINGSTON & CO.

REAL ESTATE **INSURANCE**
RENTS **FIRE—CASUALTY**

240 Princess St.

Phone 6027

***Optical Repairing and Duplicating**
CITY OPTICAL CO, 218 N Front, Tel 7236 (For further information see page 70 Buyers' Guide and left top lines)

***Opticians—Manufacturing**
CITY OPTICAL CO, 218 N Front, Tel 7236 (For further information see page 70 Buyers' Guide and left top lines)

Opticians—Retail

City Optical Co 218 N Front

Optometrists

Kamer Wm A 217 N Front

***Orange Crush Bottlers**
ELECTRIC BOTTLING CO, 920 Princess, Tel 6262 (For further information see page 15 Buyers' Guide and left side lines)

Osteopathic Physicians

Griffiths Geo A 209 N Front R504
King Roderick H 209 N Front R814
Moore Albert G 209 N Front R504

***Outboard Motors**

PICKARD'S (Successors to Queen City Cycle Co), 209 Market, Tel 2-3224
(For further information see page 87 Buyers' Guide and left side lines)

***Paint Manufacturers**

ATLANTIC PAINT & VARNISH WORKS, 417 Martin, Tel 4576 (For further information see page 71 Buyers' Guide)

Paint, Oil and Varnish Dealers—Retail

BECKER COAL & BUILDERS SUPPLY CO THE, 612-626 Surry, Tel 7761
(For further information see page X)

GODWIN'S E W SONS, ws Castle Hayne rd nr Smith Creek, Tel 7747
(For further information see page 17 Buyers' Guide and back cover)

HYMAN SUPPLY CO, 261 N Front, Tel 5294 (For further information see page 66 Buyers' Guide and front cover)

JACOBI DAVID SUPPLY CO, 101 S Front, Tel 9451 (For further information see page 72 Buyers' Guide and right side lines)

JACOBI HARDWARE CO INC, 111-113 S Front, Tel 7022 (For further information see page 44 Buyers' Guide and right top lines)

Maffitt's Supply Co 1 Princess

NORTH-SMITH COAL CO, 606-620 N 6th, Tel 4486 (For further information see page 23 Buyers' Guide and back cover)

SEARS, ROEBUCK AND CO, 307-309 N Front, Tel 6626 (For further information see page 29 Buyers' Guide and right side lines)

SMITH BUILDERS SUPPLY CO, es Castle Hayne rd nr Smith Creek, PO Box 1427, Tel 2-3339 (For further information see pages 16 and 62 Buyers' Guide)

STANDARD PAINT & HARDWARE CO, 21 Market, Tel 9581 (For further information see page 71 Buyers' Guide and left bottom lines)

WILMINGTON DECORATING CO, 602 Castle, Tel 2-2951 (For further information see page 72 Buyers' Guide)

***Paint, Oil and Varnish Dealers—Wholesale**

ATLANTIC PAINT & VARNISH WORKS, 417 Martin, Tel 4576 (For further information see page 71 Buyers' Guide)

Paint and Color Manufacturers

ATLANTIC PAINT & VARNISH WORKS, 417 Martin, Tel 4576 (For further information see page 71 Buyers' Guide)

Painters and Decorators

Burriss J Edw 1110 S 3d
Garner Furner J 120 N 4th
Giavina H Pier 103 N Water
Lee Henry H 212 Greenfield



**David
Jacobi
Supply
Co.**



**Paints
Hardware
Paper
Products
Hotel
Supplies
Rope**
•
101
S. FRONT
Tel.
9451



**FARRAR
TRANSFER
& STORAGE
WAREHOUSE**

*Fireproof
Warehouse*

Household Goods
Merchandise
STORAGE

Local and Long
Distance
MOVING

Agent:
**ALLIED VAN
LINES**

1121
S. FRONT ST.

Tel. 5317



SNEEDEN-YORK CO.
REFRIGERATION—AIR CONDITIONING
ATHLETIC SUPPLIES

115 MARKET

TEL. 9761

**FEEL
FRESH
DRINK
ORANGE-
CRUSH**



**ELECTRIC
BOTTLING
CO.**

**Bottlers
and
Distributors**
A Full Line of
Assorted Soda's
**TEL.
6262**

**NORRIS'
NEWS
STAND**

**C. L. NORRIS
Prop.**

Complete Line of

**Magazines
Newspapers
and
Express
Money Orders
Tobacco
Cigars
Cigarettes
and
Soft Drinks**

104

RED CROSS

Tel. 7462



City Laundry Co.

26 N. 2nd St.

Phone 4455

**Complete
Dry
Cleaning
Service**

Painters and Decorators—Contd

Taylor Walter L 612 S 2d

WILMINGTON DECORATING CO., 602 Castle, Tel 2-2951 (For further information see page 72 Buyers' Guide)

Paper Hangers

Davis Ernest P 724 S 3d

Paper Manufacturers

WEST VIRGINIA PULP & PAPER CO (Book and Kraft), Office 3-4 Masonic Temple Bldg, 15 N Front, Tel 5172

***Paper Products—Wholesale**

JACOBI DAVID SUPPLY CO., 101 S Front, Tel 9451 (For further information see page 72 Buyers' Guide and right side lines)

Paper Rulers

WILMINGTON PRINTING CO., 211-213 N 2d, Tel 6631 (For further information see page 76 Buyers' Guide and left center lines)

Parks and Playgrounds

American Legion-New Hanover County Stadium 101 Carolina Beach rd (SPk)

Bellamy Robt R Athletic Field 1920 Lingo av

City League Park (c) 400 S 13th

Greenfield Park es Park rd (GPK)

Jones Pembroke Playground Market opp N 14th

Parsley Playgrounds 1615 N 5th av

Strange Robt Public Playgrounds 301 S 8th

Williston Industrial School Football Field (c) 319 S 11th

Pawnbrokers

Cape Fear Loan Office 12 S Front

FINKELSTEIN'S. 2-8 S Front, Tel 5662 (For further information see page 4 Buyers' Guide and left side lines)

Phonographs and Records—Dealers

Mason H Rudolph 107 N 3d

Melody Music Co (automatic) 19 Market

Whitehead Chas L 1205 S Market

Wilmington Music Co (automatic) 109 Princess 2d fl

Photographers

Adams Studio 209 N 2d

Amusement Center 103 S Front

Ayash Elias 113½ S Front

Ayash Richd 28½ S Front

Eckenrod Studio 116½ Market

Franks Mattie (c) 715 N 4th

Gem Kodak Exchange 119 Grace

Goldcraft Studio 209 N Front R603

Smith R Henry (c) 607 Red Cross

Photographic Apparatus and Supplies

Camera Shop 301 N Front

Physicians and Surgeons

Avant Frank W (c) 813 Rankin

Bellamy Robt H 612 Princess

Bullock Ernest S 221 N Front

Burnett Foster F (c) 410 N 7th

Codington Herbert A 209 N Front R508

Coleman H Reese jr 209 N Front R615

Cranmer John B 313 Market

Crouch Auley McR 520 Dock

Davis Chas B jr 301 S Front

Dosher Wm S 209 N Front R314

Evans John E 209 N Front R310

Serving
The South
For Over
75 Years

**HONNET
1867 - CO.**

14 No. Front — Tel. 2-3736

**Jewelers
Silversmiths
Repairers**

White's
PASTEURIZED
DAIRY PRODUCTS

**QUALITY YOU CAN
 TASTE
 PHONE 6681**

Farthing J Watts 209 N Front R405
FREEMAN JERE D (Eye, Ear, Nose and Throat), 1003-04-05 and 14 Murchison Bldg 209 N Front, Tel 2-3528
 Graham Chas P 15 N Front R8
GRAY S JAMES (c), 503 S 7th, Tel 2-4350
HARE R BRYANT JR (Urologist), 1011 Murchison Bldg 209 N Front, Tel 7636
 Hoggard John T 207 S 5th av
 Hooper Jos W 209 N Front R206
 Johnson Geo W 209 N Front R206
 Koonce Donald B 15 N Front R11
 Koonce S Everett 207 N Front R301-04
 Kosheneba Geo M 218 N 5th av
LOUNSBURY JAMES B (Obstetrics and Diseases of Women), 213 Murchison Bldg 209 N Front, Tel 2-1572
 McEachern Duncan R 209 N Front R203
 Mebane Wm C jr 209 N Front R313
 Moore W Houston 209 N Front R406
 Murchison David R 15 N Front R15
 Pruitt Saml O 209 N Front R513
 Roane Danl C (c) 610 Walnut
 Robertson Jas F 15 N Front R8
 Robertson & Graham 15 N Front R8
 Sidbury J Buren 15 N 5th av
 Sloan David B 209 N Front R307
 Thompson Geo R C 209 N Front R409
 Turner Edw V 15 N 5th av
 Upperman Leroy W (c) 315 N 7th
 Walker Elmer P 101 N 7th

Piano Dealers

McGRATH & CO, 108 Market, Tel 2-3546 (For further information see page 68 Buyers' Guide and left side lines)

Picture Frames and Picture Dealers

STANDARD PAINT & HARDWARE CO, 21 Market, Tel 9581 (For further information see page 71 Buyers' Guide and left bottom lines)

Piers, Docks and Wharves

Champion Compress & Warehouse Co ft Walnut

Planing Mills

Blake W H & Son es Castle Hayne rd 16 n Smiths Creek

Plumbers, Steam and Gas Fitters

Cumber-Moore Co 17 N 2d
 Hobbs Plumbing Co 232 Princess
IDEAL PLUMBING CO, 126-128 S Front, Tels Office 7292, Res 7450 (For further information see page 74 Buyers' Guide and left side lines)
LUCAS R C & SON, 401 Central blvd (Sunset Park), Tels 6043 and 4976 (For further information see page 74 Buyers' Guide and left bottom lines)
 Pinner Ike K 613 S 2d
WAY W W & SON, 609 S 2d, Tel 7893 (For further information see page 73 Buyers' Guide)

***Plumbing Contractors**

LUCAS R C & SON, 401 Central blvd (Sunset Park), Tels 6043 and 4976 (For further information see page 74 Buyers' Guide and left bottom lines)

***Plumbing Repairs**

LUCAS R C & SON, 401 Central blvd (Sunset Park), Tels 6043 and 4976 (For further information see page 74 Buyers' Guide and left bottom lines)

LESLIE R. HUMMELL

Representing

INSURANCE

**AETNA LIFE — NATIONAL LIFE
 PRUDENTIAL INS. CO. of AMERICA**

Also Rep. Large Reliable Stock Companies For Fire and General Insurance
 232 PRINCESS PHONE 6118

**McKEE
 BROS.
 ICE
 &
 COAL CO.**

TEL.

6327

RED-ASH

COAL

For a

HOT

FIRE

710 Castle

and

601 Greenfield

307-309 North Front St.

— Tel. 6626 —

Wilmington, N. C.

SEARS, ROEBUCK AND CO.

The Wilmington Savings & Trust Company

Member Federal Reserve System and Federal Deposit Insurance Corp.
 Capital, \$300,000.00 Surplus, \$600,000.00

EDWARD G. CRAFT

Member of
American
Institute of
Accountants

North Carolina
Asso. of C.P.A.'s

Certified Public Account- ant

Audits
Systems
Tax Service

22-23 Trust
Bldg.

Phone
5587

P. O. Box 552

Plumbing Supplies—Dealers

HYMAN SUPPLY CO., 261 N Front, Tel 5294 (For further information see page 66 Buyers' Guide and front cover)
Longley Plumbing Supply Co 208 S Front
SEARS, ROEBUCK AND CO., 307-309 N Front, Tel 6626 (For further information see page 29 Buyers' Guide and right side lines)
WAY W W & SON., 609 S 2d, Tel 7893 (For further information see page 73 Buyers' Guide)

Poles, Posts, Piles and Ties

TAYLOR-COLQUITT CO (Creosoted), Foot of Greenfield, PO Box 450, Tel 9678

Poultry Dealers—Retail

Holmes Poultry Co 115 Dock

Poultry Supplies

WOOD T W & SONS., 317-319 N Front, Tel 4620 (For further information see page 84 Buyers' Guide and right bottom lines)

*Prescription Druggists

TOMS DRUG CO INC., 1-3 N Front cor Market, Tel 2-3391 (For further information see page 30 Buyers' Guide)

*Pressing and Cleaning

IDEAL LAUNDRY & DRY CLEANERS., 202-206 S Front, Tel 6651 (For further information see page 60 Buyers' Guide and left side lines)

Printers—Book and Commercial

CAROLINA PRINTING & STAMP CO., 8 Grace, Tel 6793 (For further information see page 75 Buyers' Guide and top stencil)

Huband Chas H 7 Princess

JACKSON & BELL CO., 105-109 N 2d, Dial 5817 (For further information see page C and left top lines)

Jervay Mamie A (c) 412 S 7th

Review Job Printing Office Custom House av

WILMINGTON PRINTING CO., 211-213 N 3d, Tel 6631 (For further information see page 76 Buyers' Guide and left center lines)

*Printers—Catalog

WILMINGTON PRINTING CO., 211-213 N 2d, Tel 6631 (For further information see page 76 Buyers' Guide and left center lines)

*Printers—Job

JACKSON & BELL CO., 105-109 N 2d, Dial 5817 (For further information see page C and left top lines)

*Printers—Railroad and Tariff

JACKSON & BELL CO., 105-109 N 2d, Dial 5817 (For further information see page C and left top lines)

Produce Commission Merchants

Currin Wholesale Co 6 Brunswick

Granger Produce Co 117 Dock

McEachern's W H Sons 206 N Water

Produce Dealers—Retail

Bell Jos R 1802 Caroline Beach rd (SPk)

Blake Produce Co 119 Dock

Foster Chas K 402 Carolina av (SPk)

Jackson Wm T 717½ Castle

Saleeby Mitchell N 115 (2) Dock

Southside Produce Center 1208 S 3d

Tripp Jas F 1801 Princess

Turner Bertha Mrs es S Burnett blvd 3 s Southern blvd (SPk)

VonOesen Mangels 114 (2) Dock

Wilson W Henry (c) 522 Anderson

Pickard's

Fishing
Tackle

Sporting
Goods

Johnson
Outboard
Motors

Bicycles

209

Market St.

PHONE

2-3224

**WILL
BEHDER
FLORIST**

CUT FLOWERS
FUNERAL DESIGNS
Flowers by Wire

"Say It With Flowers"

121 N. FRONT - TEL. 9649



The Morris Plan Bank

of Wilmington

"The Bank For The Individual"
SAVINGS AND LOANS

Member Federal Deposit Insurance Corporation

***Property Management**

WILLETT'S REALTY CO, 124 Princess, Tel 5233 (For further information see page 79 Buyers' Guide and left top lines)

Public Buildings and Halls

(See Buildings—Office and Public; also Halls)

***Publishers—Directory**

HILL DIRECTORY CO INC, 7 N 2d, Richmond, Va

***Pump Dealers**

WILMINGTON WELL & PUMP CO, 2824 Market, Tel 5710 (For further information see page 88 Buyers' Guide and right bottom lines)

***Pump Repairing**

WILMINGTON WELL & PUMP CO, 2824 Market, Tel 5710 (For further information see page 88 Buyers' Guide and right bottom lines)

***Pumps—Steam**

HYMAN SUPPLY CO, 261 N Front, Tel 5294 (For further information see page 66 Buyers' Guide and front cover)

Radio Broadcasting Stations

RADIO STATION WMFD, ws Castle Hayne rd at Smith Creek, Tel 4840 (For further information see page 76 Buyers' Guide and left top lines)

Radio Repairers

Gregory Wm J 304 Marsteller
Hales Jesse M 25 S Front
Robinson Clyde M 114 Market
Shackelford's 123 Grace

***Radio Service**

McGRATH & CO, 108 Market, Tel 2-3546 (For further information see page 68 Buyers' Guide and left side lines)

***Radio Sets and Supplies**

GOODRICH SILVERTOWN STORES, 14 N 3d, Tel 7560 (For further information see page 6 Buyers' Guide and left center lines)

PICKARD'S (Successors to Queen City Cycle Co), 209 Market, Tel 2-3224 (For further information see page 87 Buyers' Guide and left side lines)

THRIFT-T-STORES INC, 25 S Front, Tel 2-3972 (For further information see page 6 Buyers' Guide and right center lines)

Radio Sets and Supplies—Retail

Buck's Distributing Co 12 Dock

French Radio Co 1304 Market

McGRATH & CO, 108 Market, Tel 2-3546 (For further information see page 68 Buyers' Guide and left side lines)

PENDER FURNITURE CO, 28 S Front, Tel 4954 (For further information see page 42 Buyers' Guide and right top lines)

SEARS, ROEBUCK AND CO, 307-309 N Front, Tel 6626 (For further information see page 29 Buyers' Guide and right side lines)

SUTTON-COUNCIL FURNITURE CO INC, 310 N Front, Tel 5877 (For further information see page B)

***Radios and Electrical Appliances**

JEWEL BOX THE, 109 N Front, Tel 2-3575 (For further information see page 57 Buyers' Guide and left center lines)

Railroad Passenger Stations

Atlantic Coast Line Railroad Co 502 N Front

Seaboard Railway 1 Brunswick

Railroad Ticket Offices

Atlantic Coast Line Railroad Co 502 N Front

E. L. MATHEWS

Agent **EQUITABLE LIFE**

Fire — Accident and Health — Auto — Liability — Bonds

901 MURCHISON BLDG.

PHONE 7125

**J. B.
McCABE
& CO.**

W. C. Nichols,
C.P.A.

**Certified
Public
Accountants**

**Murchison
Building**

**PHONE
5151**

**THE
BAXLEY
COMPANY**

(Spurgeon Baxley)

**Direct-Mail
and
Newspaper
Advertising**

SEE US FOR
MIMEOGRAPH-
ING
MULTIGRAPH-
ING
ENGRAVING
LITHOGRAPH-
ING
ADVERTISING
SPECIALTIES
CALENDARS
IDENTIFICATION
BADGES
SOCIAL
SECURITY
CARDS
DECALCOMANIA
TRANSFERS

204 Willetts
Bldg.
(118-122
Princess St.)

**PHONE
6873**

READ

STAR-NEWS

PAPERS

Morning

Evening

Sunday



McGRATH & CO.

MUSICAL INSTRUMENTS — PIANOS
RADIOS AND REPAIRS

Phone 2-3546

108 Market St.

CITY OPTICAL CO.
OPTICAL SUPREMACY

218 N. Front St.

Phone 7236

THOS. B. LILLY

Owner and
General Manager

Railroads

Atlantic Coast Line Railroad Co coml agt 225 N Water
Chesapeake & Ohio Railway Co genl agt 209 N Front R915
East Carolina Railway ofc 502 N Front R513
Norfolk & Western Railway Co coml and trav frt agt 209 N Front R907
Pere Marquette Railway Co genl agt 209 N Front R915
Pullman Co The 502 N Front
Seaboard Railway 105 Chestnut roundhse 1500 N 7th
Wilmington, Brunswick & Southern Railroad receivers ofc 209 N Front R506

*Ranges—Electric

TIDE WATER POWER CO, Tide Water Bldg 126-130 Princess, Tel 4411
(For further information see pages 31 and 43 Buyers' Guide and right side lines)

Reading Rooms

(See also Libraries)

Bible Book & Tract Depot 29 N 3d
Christian Science Reading Room 33 N 3d

Real Estate

Applewhite Geo B Carolina Beach
BALDWIN JAMES L, 217 Princess, Tel 4406 (For further information see page 49 Buyers' Guide)
CANTWELL ROBT C REALTORS, 212 Princess, Tel 2-3306 (For further information see page 49 Buyers' Guide and right top lines)
Forest Hills Development Co 215 Princess
Fort Fisher ofc 202½ Princess
FOREST-HILL REALTY CO, 112 Princess, Tel 2-3371 (For further information see page 77 Buyers' Guide, left bottom lines and front cover)
HARRISS FRANK G, 216 Princess, Tel 7018 (For further information see page 53 Buyers' Guide)
Hewlett Walter M 214 Princess
Hinton Insurance & Realty Co 210½ Princess
HOUSING AUTHORITY OF THE CITY OF WILMINGTON THE, Pinecrest pkwy at Lake Branch dr (Greenfield Terrace), Tel 2-1801
JOHNSON HORACE C, Wrightsville Beach, Tel 8563 (For further information see page 78 Buyers' Guide)
Linville The 123 N Front
LIVINGSTON F E & CO, 240 Princess, Tel 6047 (For further information see page 78 Buyers' Guide and right top lines)
MacRAE HUGH & CO INC, Southern Bldg 123 N Front, Tel 2-2646 (For further information see page 79 Buyers' Guide)
Mar-Jen Realty Co 212 Princess
Marshall Realty Co 210 Princess
Marshall Realty Management Co 210 Princess
McGIRT WM A, 215 Princess, Tel 2-3432 (For further information see page 54 Buyers' Guide and right side lines)
McMillan Lands Co 205 Princess
MOORE-FONVIELLE REALTY CO, 201 Princess, Tel 4433 (For further information see page 78 Buyers' Guide and front cover)
Morton Luther E 244 Princess R14
Orrell Bros 202½ Princess
Real Estate Exchange The 128 Princess
Victory Home Co liquidating ofc 229 Princess R7
Wade Realty Co 205 Princess
Walton A B Co 128 Princess
WILDER H F REAL ESTATE AGENCY, 207 Princess, Tel 4932 (For further information see page 79 Buyers' Guide and left center lines)
WILLETT'S REALTY CO, 124 Princess, Tel 5233 (For further information see page 79 Buyers' Guide and left top lines)
Williams Valeria E 229 Princess R29
Wright J G & Son 103 Chestnut R6

FOY, ROE & CO.

"Dependable Outdoor Wear for Men"

9-11 NO. FRONT

TEL. 5923

10
N. Front
St.

Kingoff's
WILMINGTON'S LEADING JEWELERS

Tel.
5219

***Real Estate Developers**
WILLETTS REALTY CO, 124 Princess, Tel 5233 (For further information see page 79 Buyers' Guide and left top lines)

***Real Estate Loans**
ATLANTIC FINANCE CO, Wallace Bldg 240 Princess, Tel 6047 (For further information see page 62 Buyers' Guide and left side lines)
FOSTER-HILL REALTY CO, 112 Princess, Tel 2-3371 (For further information see page 77 Buyers' Guide, left bottom lines and front cover)

Real Estate Owners and Dealers
Atlantic Coast Line Co The 502 N Front R513
Atlantic Land & Improvement Co The 502 N Front R513
Carolina Apartment Co ofc 124 Princess
Crosland John Co 232 Princess
Estate Corp The 109 Chestnut
Masonic Temple Corp 15 N Front R5
Shore Acres Co 238 Princess
Southeastern Realty Co 209 N Front R300
VanLeuven Cornelius 103 Chestnut R1

***Realtors**
CANTWELL ROBT C REALTORS, 212 Princess, Tel 2-3306 (For further information see page 49 Buyers' Guide and right top lines)
FOSTER-HILL REALTY CO, 112 Princess, Tel 2-3371 (For further information see page 77 Buyers' Guide, left bottom lines and front cover)
MOORE-FONVILLE REALTY CO, 201 Princess, Tel 4438 (For further information see page 78 Buyers' Guide and front cover)
WILLETTS REALTY CO, 124 Princess, Tel 5233 (For further information see page 79 Buyers' Guide and left top lines)

Recruiting Offices
US Navy Recruiting Station 208 Federal bldg

***Refrigeration—Commercial**
SNEEDEN-YORK CO, 115 Market, Tel 9761 (For further information see page 79 Buyers' Guide and right bottom lines)

***Refrigeration and Service**
SNEEDEN-YORK CO, 115 Market, Tel 9761 (For further information see page 79 Buyers' Guide and right bottom lines)

Refrigerator Repairers
Miller's Refrigeration Service 604 Castle
Solie Lisle F 902 Princess

Refrigerators—Dealers
ROSE ICE & COAL CO, 6 S 12th, Tel 6974 (For further information see pages 24 and 47 Buyers' Guide and back cover)

***Refrigerators—Electric**
JACOBI HARDWARE CO INC, 111-113 S Front, Tel 7022 (For further information see page 44 Buyers' Guide and right top lines)
SEARS, ROEBUCK AND CO (Coldspot), 307-309 N Front, Tel 6626 (For further information see page 29 Buyers' Guide and right side lines)
SUTTON-COUNCIL FURNITURE CO INC, 310 N Front, Tel 5877 (For further information see page B)
TIDE WATER POWER CO, Tide Water Bldg 126-130 Princess, Tel 4411 (For further information see pages 43 and 31 Buyers' Guide and right side lines)

***Refrigerators and Radios**
PENDER FURNITURE CO, 28 S Front, Tel 4954 (For further information see page 42 Buyers' Guide and right top lines)



The SALVATION ARMY
Welfare—Character Building
Evangelism

215 So. Front



Tel. 4338

LAUNDRY
DIXIE
LAUNDRY
& DRY
CLEANERS

DIAL
6696

OR

DRIVE
IN

412 S. 17th

215 Princess St.

W. A. MCGIRT
Real Estate and Insurance
General Agent Pilot Life Insurance Company
Manager Forest Hills Development Co.

Phone 2-3432

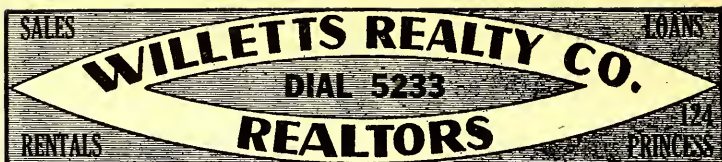

Rental Agents

FOSTER-HILL REALTY CO., 112 Princess, Tel 2-3371 (For further information see page 77 Buyers' Guide, left bottom lines and front cover)
MOORE-FONVIELLE REALTY CO., 201 Princess, Tel 4438 (For further information see page 78 Buyers' Guide and front cover)

Rentals

JOHNSON HORACE C., Wrightsville Beach, Tel 8563 (For further information see page 78 Buyers' Guide)
WILLETTS REALTY CO., 124 Princess, Tel 5233 (For further information see page 79 Buyers' Guide and left top lines)

*Restaurant Supplies

JACOBI DAVID SUPPLY CO., 101 S Front, Tel 9451 (For further information see page 72 Buyers' Guide and right side lines)

Restaurants and Lunch Rooms

Adams Barbecue and Sandwich Shop 525 S Front
 Atlanta Cafe 925 N 4th
 Beaver Ralph O 206 Greenfield
 Blue Bird Cafe 621 Castle
 Boot's Cafe 117 Grace
 Boston Cafe 406 N Front
 Brooklyn Cafe and Grill 721 N 4th
 Brown Alf (c) 516 Campbell
 Busy Bee Lunch 118 N Water
CAPE FEAR HOTEL COFFEE SHOP, 121-31 Chestnut, Tel 6611 (For further information see page 45 Buyers' Guide and right center lines)
 Cape Fear Sandwich Shop 127 Grace
 Carolina Apartments Dining Room 420 Market 1st fl
 Carolina Cafe 420 N Front
 Casino Cafe (c) 903½ Castle
 Castle Street Cafe 609 Castle
 Cheek Oscar (c) 808½ Castle
 City Cafe 520 Nixon
 City Market Cafe 118 S Front
 Coast Line Soda Shop 403 N Front
 Collier Frank J Union Bus Terminal
 Crotty Bros North Carolina Inc ws Burnett blvd 1 s Southern blvd (SPK)
 Crystal Restaurant 26 N Front
DEL MOROCO CLUB, 1405 Dawson, Dial 9375 (For further information see page 22 Buyers' Guide)
DIXIE CAFE AND GRILL, 115-117 Princess, Tel 9177 (For further information see page 81 Buyers' Guide and right bottom lines)
 Faison Ernest (c) 106 Brunswick
 Famous Club and Grill The es Carolina Beach rd just past Greenfield Park
 Friendly Cafeteria & Restaurant 109½-11 Chestnut
 Galloway Bruce (c) 901 Castle
 George's Sandwich & Soda Shop 122 Princess
 H & W Restaurant 118-20 Princess
 Hanover Grill 107 Market
 Hilburn Bros Lunch es S Burnett blvd 4 s Southern blvd (SPK)
 Hot Shoppe 806 S 17th
 Hotel Wilmington Dining Room 318 N Front
 Jack's Cafe 220 Market
 Jack's Sandwich Shop 1102 Chestnut
 Jiffy Grill 124 S Front
 Johnson Lucian (c) 605 Red Cross
 Keith Sanford (c) 4 Market
 King's Chile Shop 12 S 2d
 Liberty Cafe 816 N 4th
 Little Grill The 501 N 3d
 Little Inn The Carolina Beach rd (SPK)
 Manhattan Cafe 27 Market
 Manhattan Tavern (c) 810 S 13th
 March Wm H (c) 1020 Orange

DRINK



in
Bottles

PLATE ICE

CO.

•
Pure
Crystal
ICE

“Ask Those
Who Use It”

•
1705

N. 4th St.

Phone
2-3328

**PAINT
Builders'
Supplies**

**STANDARD
Paint & Hardware Co. Inc.**

**GLASS
Mirrors
Wallpaper**

21 MARKET TEL. 9581

Appraisals

Bonds

Real Estate

Insurance

Robt. C. Cantwell, Realtors

PHONE 2-3306

212 PRINCESS

McKoy Junius W (c) 706 McRae
 Minute Lunch 103 Princess
 Mitchell Albertine (c) 301 S 13th
 Nar Carn Grill The (c) 611 Red Cross
 New China Restaurant 225 Princess
 New England Cafe 106 S Front
 New York Cafe 202 Princess
 Ollie's Cafe (c) 415 S 7th
 Olympia Cafe 308 N Front
 Owens Wm (c) 900 Dickinson
 Paradise Grill (c) 916 S 13th
 Petalax Gerry S 19 S 10th

PLANTATION CLUB, Three Miles Out on Carolina Beach rd, Tel County
 4602 (For further information see page 80 Buyers' Guide)

Plaza Cafe 22 S 2d
 Powell's Hillcrest Grill 1118 Dawson
 Puritan Cafe 133 Market

REX GRILL AND RESTAURANT, 123 Princess, Tels 2-3265 and 9240
 (For further information see page 82 Buyers' Guide)

Richardson Simon E (c) 623 1/2 Dickinson
 Saffo's Restaurant 247 N Front
 Saffo's Sandwich Shop 203 Princess
 StHelena Dairy Lunch 112 S Front
 Sanitary Cafe 107 Grace
 Shaw Robt jr (c) 500 Nixon
 Shew Geo T ns Strawberry av 4 e 3d RD 3 (WPK)
 Sneed Mary (c) 8 Market
 Southern Kitchen 107 Princess
 Taylor's Tavern 701 Castle
 Tide Water News & Lunch 822 Orange
 Tom's Grill 822 N 4th
 Top Hat Grill 1200 Market
 Tourist Grill 109 N 3d
 Town Tavern 118 Market
 USA Restaurant 119 Market
 Union Cafe 2 Market
 Victoria Bar & Grill 17 Princess
 Victory Cafe 819 N 4th
 Victory Restaurant The 219 Princess
 White Front Grill 113 N 3d
 White House Cafe es S Burnett blvd 10 s Southern blvd (SPK)
 Williams C R & H W 821 S 8th
 Wilmington Lunch Co 111-13 Princess
 Wilmington Quick Lunch 110 S Front
 Wimpy's Sandwich Shop es S Burnett blvd 14 s Southern blvd (SPK)

Roofers

HANOVER IRON WORKS (General), 109-113 N Water, Tel 2-3257 (For
 further information see page 83 Buyers' Guide and front cover)
PIVER E S & SON (General), 800 S 17th, Tel 5919 (For further infor-
 mation see page 85 Buyers' Guide)
 Southern Roofing & Siding Co 122 N Water

***Roofing**

BECKER COAL & BUILDERS SUPPLY CO THE, 612-626 Surry, Tel 7761
 (For further information see page X)

***Roofing—Composition and Shingles**

HYMAN SUPPLY CO, 261 N Front, Tel 5294 (For further information
 see page 66 Buyers' Guide and front cover)

***Roofing Distributors**

HANOVER IRON WORKS, 109-113 N Water, Tel 2-3257 (For further in-
 formation see page 83 Buyers' Guide and front cover)

**Sneed's Cycle Co.**

J. R. Sneed "Since 1914"

114 Market

Tel. 6022

Fishing Tackle, Bicycles, Radios, Sporting Goods

**BRUNSWICK
HOTEL**Under
New
ManagementReason-
able
RatesN. Front
at
GraceTEL.
4365**SALLY****ANN**Bread
Pies
Cakes
Pastries**ROYAL
BAKERY**OFFICE AND
RETAIL STORE
1306-1308
MARKETTel.
7171

Belk-Williams Co.

ONE OF CAROLINA'S BEST DEPARTMENT STORES
232-242 N. Front St.

Phone 7741

IDEAL
AND DRY
LAUNDRY
CLEANERS

PHONE
6651

*Roofing Materials

GODWIN'S E W SONS, ws Castle Hayne rd nr Smith Creek, Tel 7747
(For further information see page 17 Buyers' Guide and back cover)

Roofing Materials and Supplies

HANOVER IRON WORKS, 109-113 N Water, Tel 2-3257 (For further information see page 83 Buyers' Guide and front cover)
NORTH-SMITH COAL CO, 606-620 N 6th, Tel 4486 (For further information see page 23 Buyers' Guide and back cover)
SMITH BUILDERS SUPPLY INC, es Castle Hayne rd nr Smith Creek, PO Box 1427, Tel 2-3339 (For further information see pages 16 and 62 Buyers' Guide)

*Rubber Hose

HYMAN SUPPLY CO, 261 N Front, Tel 5294 (For further information see page 66 Buyers' Guide and front cover)

*Rubber Stamps

WILMINGTON PRINTING CO, 211-213 N 2d, Tel 6631 (For further information see page 76 Buyers' Guide and left center lines)

*Rubber Stamps and Seals—Manufacturers and Dealers

CAROLINA PRINTING & STAMP CO, 8 Grace, Tel 6793 (For further information see page 75 Buyers' Guide and top stencil)

*Rug Cleaners

SUNSHINE LAUNDRY, 135 Hanover, Tels 2-3386 and 2-3387 (For further information see page 59 Buyers' Guide and left bottom lines)

*Rugs, Carpets, Linoleums and Floor Coverings

PENDER FURNITURE CO, 28 S Front, Tel 4954 (For further information see page 42 Buyers' Guide and right top lines)

*Safety Deposit Boxes

PAUL JAMES K, 205 N Front, Tels 4491 and 4492 (For further information see page 13 Buyers' Guide and front cover)

*Salvation Army

SALVATION ARMY THE, 215 S Front, Tel 4338 (For further information see page 87 Buyers' Guide and right bottom lines)

Sand and Gravel Dealers

S & G CO, Southern blvd south of Monroe (SPK) (For further information see page 18 Buyers' Guide)

Sanding, Refinishing and Resurfacing

M R & R CO INC, Carolina Beach rd, PO Box 1033, Tels, Day 9451, Night Dial 116 County 5014 (For further information see page 34 Buyers' Guide)

Sanitariums

(See Hospitals and Dispensaries)

*Sash, Doors, Frames, Screens and Trim

CAROLINA MILLWORK CO, 719 S 17th, Tel 9715 (For further information see page 67 Buyers' Guide and left side lines)

*Savings Banks

PEOPLES SAVINGS BANK & TRUST CO, 101 N Front cor Princess, Tel 5256 (For further information see page 12 Buyers' Guide and back cover)

WILMINGTON SAVINGS & TRUST CO THE, 110 Princess, Tel 9641 (For further information see page 14 Buyers' Guide, left top lines and back cover)

CAROLINA
MILLWORK
CO.

H. A. DeCOVER

SASH, DOORS,
BLINDS, TRIM,
SCREENS,
STAIRS,
FRAMES AND
MOLDINGS

ANYTHING IN
MILLWORK

CORNER 17TH
AND
WOOSTER

PHONE
9715

R. C. LUCAS & SON

PLUMBING CONTRACTORS

WE CATER TO REPAIR WORK WITH FULLY EQUIPPED TRUCKS

24-Hour Service—All Work Guaranteed

401 Central Blvd. Sunset Park

Phones: 6043-4976

White's

PASTEURIZED
DAIRY PRODUCTS

**QUALITY YOU CAN
TASTE
PHONE 6681**

Savings and Loan Associations

CAROLINA BUILDING & LOAN ASSN, 201 Princess, Tel 4438 (For further information see page 78 Buyers' Guide and front cover)
Citizens Building & Loan Assn 229 Princess R7
CO-OPERATIVE BUILDING & LOAN ASSN, 124 Princess, Tel 5233
HANOVER BUILDING & LOAN ASSN, 207 Princess, Tel 4932 (For further information see page 79 Buyers' Guide and left center lines)
PEOPLES BUILDING & LOAN ASSN, 112 Princess, Tel 2-3371 (For further information see page 19 Buyers' Guide, left bottom lines and front cover)
Progressive Building & Loan Assn (receiver's ofc) 244 Princess R14

Saw Filers, Setters and Repairers

Brown Wm D 924½ N 4th
 Sessions Isaac 308 Marsteller

Saw Mills

G H T & S Saw Mill S 13th cor Marsteller

*School Equipment

SNEEDEN'S CYCLE CO., 114 Market, Tel 6022 (For further information see page 87 Buyers' Guide and right bottom lines)

*School Supplies

SHOEMAKER'S INC, 206-208 Princess, Tels 2-3332 and 2-3333 (For further information see page 69 Buyers' Guide and left bottom lines)

Schools—Parochial

StMary's Catholic School 405 Ann
 StThomas Catholic School (c) 105 S 2d

Schools—Public

Catlett Washington School 814 Caldwell av
 Chestnut Street School Chestnut at Burnt Mill Creek
 East Wilmington Graded School (c) 3701 Princess Street rd
 Forest Hills 401 Colonial dr (FH)
 Harnett Cornelius School 920 N 6th
 Hemenway School 210 N 5th av
 Hooper Wm School 410 Meares
 Lake Forest School S 13th cor Greenfield
 New Hanover High School 1307 Market
 New Hanover School Annex 1210 Market
 Peabody School (c) 509 N 6th
 Sunset Park School ns Tennessee av 1 e Oak (SH)
 Tileston School Ann sw cor S 5th av
 Williston Industrial (c) 319 S 10th
 Williston Primary (c) 419 S 10th
 Winter Park School ns Masonboro av 5 e Peachtree av RD 2 (WPK)

Schools, Colleges and Academies

Brooklyn Nursery School (c) 1203½ N 8th
 Cronly Ruth Mrs (kindergarten) 321 S 3d
 Motte's Mrs Secretarial School 313 Church
 Pennington Flying Service Bluethenthal Airport
 Seventh Day Adventist Church School 6 N 9th
 Wilmington Law School Inc 209 N Front R503

*Screens and Doors

STANDARD PAINT & HARDWARE CO, 21 Market, Tel 9581 (For further information see page 71 Buyers' Guide and left bottom lines)

Seeds—Retail

CROSS SEED CO, 10-12 Market, Tel 6368 (For further information see page 84 Buyers' Guide and right side lines)
ROUDABUSH'S SEED STORE, 31 S Front, Tel 6030
WOOD T W & SONS, Wilmington Branch 317-319 N Front, Tel 4620 (For further information see page 84 Buyers' Guide and right bottom lines)

LESLIE R. HUMMELL

INSURANCE

Representing

**AETNA LIFE — NATIONAL LIFE
PRUDENTIAL INS. CO. of AMERICA**

Also Rep. Large Reliable Stock Companies For Fire and General Insurance
222 PRINCESS PHONE 6118

**McKEE
BROS.
ICE
&
COAL CO.**

TEL.

6327

RED-ASH

COAL

For a

HOT

FIRE

710 Castle

and

601 Greenfield

307-309 North Front St.

— Tel. 6626 —

Wilmington, N. C.

SEARS, ROEBUCK AND CO.

The Wilmington Savings & Trust Company

Member Federal Reserve System and Federal Deposit Insurance Corp.
 Capital, \$300,000.00 Surplus, \$660,000.00

EDWARD C. CRAFT

Member of
American
Institute of
Accountants

North Carolina
Asso. of C.P.A.'s

Certified Public Account- ant

Audits
Systems
Tax Service

22-23 Trust
Bldg.

Phone
5587

P. O. Box 552

Pickard's

Fishing
Tackle

Sporting
Goods

Johnson
Outboard
Motors

Bicycles

209

Market St.

PHONE
2-3224

Seeds—Wholesale

CROSS SEED CO., 10-12 Market, Tel 6868 (For further information see page 84 Buyers' Guide and right side lines)

Sewing Machine Dealers

Creech S Marson (2d hd) 508 S 2d
 Singer Sewing Machine Co 304 N Front

Sheet Metal Workers

Brinson Jos G 815 S 5th av
 Croom Walter T jr 419 Wrightsville av (CP)
 Flowers Radiator & Sheet Metal Shop 15 N 2d
HANOVER IRON WORKS, 109-113 N Water, Tel 2-3257 (For further information see page 83 Buyers' Guide and front cover)
 McCarty Harry C 807 S 4th
PIVER E S & SON, 800 S 17th, Tel 5919 (For further information see page 85 Buyers' Guide)

Ship Builders

NORTH CAROLINA SHIPBUILDING CO, ws S Burnett blvd 1 s Southern blvd (SPk), Tel 2-2411 (For further information see Street Divider)

Ship Chandlers

DuRant O Earl 2 S Watson
 Mill & Contractors Supply Co 115-23 N Water

*Shipping Agents

CAPE FEAR SHIPPING CO., 713 Nutt, Tel 2-3892 (For further information see page 87 Buyers' Guide)

Shirt Manufacturers

SOUTHLAND MANUFACTURING CO INC., 200 Greenfield, Tel 2-3355 (For further information see page 86 Buyers' Guide)

Shoe Dealers—Retail

BELK-WILLIAMS CO INC., 232-242 N Front, Tel 7741 (For further information see page 27 Buyers' Guide and left top lines)
BERGER'S DEPARTMENT STORE, 709 N 4th, Tel 9647 (For further information see page 30 Buyers' Guide and right center lines)
 Cannon Shoe Store 214 N Front
CINDERELLA BOOTERIE, 113 N Front, Tel 6764 (For further information see page 86 Buyers' Guide)
FREEMAN SHOE CO., 24 N Front, Tel 7036 (For further information see page 86 Buyers' Guide)
 Kinney G R Co Inc 30 N Front
 McAn Thom 32 N Front
 Merit Shoe Co Inc 106 N Front
 Su-Ann Shoe Store 109½ N Front

Shoe Repairers

Big Ike Electric Shoe Shop 114 Princess
 Bonden Robt (c) 1020 N 6th
 Cinderella Booterie 113 N Front
 Collins Jas E (c) 609 Red Cross
 Johnson Wm E (c) 518½ Campbell
 Jones Harvey & Son 715½ Castle and 122 S 11th
 Little Joe Shoe Repair 115 S Front
 McKeller Wm (c) 603½ Red Cross
 NC Shoe Shop 223 Princess
 Newkirk Shoe Hospital The (c) 502 McRae
 Rex Shoe Repair Shop 14 Grace
 Rubin Annie Z Mrs 815 N 4th
 Sampson Wm (c) 1107 Castle
 Sinclair Frank W ss Masonville av 1 e Wrightsville tpk RD 2 (WPK)
SMITH'S SHOE REPAIR, 127 Princess, Tel 4395 (For further information see page 86 Buyers' Guide and right side lines)

**WILL
REHDER
FLORIST**

**CUT FLOWERS
FUNERAL DESIGNS**
Flowers by Wire

"Say It With Flowers"

121 N. FRONT - TEL. 9649



The Morris Plan Bank

of Wilmington

"The Bank For The Individual"
SAVINGS AND LOANS

Member Federal Deposit Insurance Corporation

Star Shoe Repairing 124 Market
Ward Lillie K Mrs 1002 N 4th
Wheeler Geo A (c) 521 S 6th

Shoe Shiners

Jackson Joshua (c) 604 Nixon
Johnson Lucian (c) 603 Red Cross
Moore Robt (c) 605 S 7th
Red Cross Shoe Shine Parlor (c) 613 Red Cross
Robinson Booker (c) 211 S 13th
SMITH'S SHOE REPAIR, 127 Princess, Tel 4395 (For further information see page 86 Buyers' Guide and right side lines)

Sign Painters and Manufacturers

Art Sign Co 1001 S Front
Wilmington Sign Co 114 Princess

*Silverware

HONNET 1867 CO, 14 N Front, Tel 2-3736 (For further information see page 55 Buyers' Guide and left bottom lines)
HUGGINS JEWELERS, 125 Princess, Tel 5778 (For further information see page 56 Buyers' Guide and back cover)
KINGOFFS, 10 N Front, Tel 5219 (For further information see page 58 Buyers' Guide and right top lines)

*Social Security Cards

BAXLEY CO THE, 204 Willetts Bldg 120½ Princess, Tel 6873 (For further information see page A and right side lines)

Societies—Benevolent and Fraternal

BENEVOLENT AND PROTECTIVE ORDER OF ELKS

Wilmington Lodge No 532 253 N Front

DAUGHTERS OF AMERICA

Cape Fear Council No 24 21½ N 2d

GRAND UNITED ORDER OF ODD FELLOWS OF THE WORLD

Free Love Lodge No 1469 (c) 401 S 7th

IMPROVED ORDER OF RED MEN

Cherokee Tribe No 9 229 Princess 3d fl

Eyota Tribe No 5 21½ N 2d

Degree of Pocahontas

Seminole Council No 34 229 Princess 3d fl

INDEPENDENT BENEVOLENT PROTECTIVE ORDER ELKS OF THE WORLD

Leading Lodge No 263 (c) 819 Rankin

INDEPENDENT ORDER OF ODD FELLOWS

Campbell Encampment No 1 229 Princess 3d fl

Cape Fear Lodge No 2 229 Princess 3d fl

Order of Rebekah

Letitia Lodge No 3 229 Princess 3d fl

JUNIOR ORDER UNITED AMERICAN MECHANICS

Washington Geo Council No 6 26½ N 2d

KNIGHTS OF COLUMBUS

Wilmington Council No 1074 meets at homes of members

LOYAL ORDER OF MOOSE

Wilmington Lodge No 343 416½ N Front

MASONIC

Ancient Free and Accepted Masons

Giblem Masonic Lodge No 2 (c) 17 N 8th

Orient Lodge No 395 15 N Front 3d fl

StJohn's Lodge No 1 15 N Front 3d fl

Wilmington Lodge No 319 15 N Front 3d fl

Knights Templar

Plantagenet Commandery No 1 15 N Front 3d fl

Order of Eastern Star

Goldenrod Chapter No 142 15 N Front 3d fl

E. L. MATHEWS

Agent **EQUITABLE LIFE**

Fire — Accident and Health — Auto — Liability — Bonds

901 MURCHISON BLDG.

PHONE 7125

J. B. McCABE & CO.

W. C. Nichols,
C.P.A.

Certified
Public
Accountants

Murchison
Building

PHONE
5151

THE BAXLEY COMPANY

(Spurgeon Baxley)

Direct-Mail
and
Newspaper
Advertising

SEE US FOR
MIMEOGRAPH-
ING
MULTIGRAPH-
ING
ENGRAVING
LITHOGRAPH-
ING
ADVERTISING
SPECIALTIES
CALENDARS
IDENTIFICATION
BADGES
SOCIAL
SECURITY
CARDS
DECALCOMANIA
TRANSFERS

204 Willetts
Bldg.
(118-122
Princess St.)

PHONE
6873

READ

S
T
A
R
-
N
E
W
S

PAPERS

Morning

Evening

Sunday



McGRATH & CO.

MUSICAL INSTRUMENTS — PIANOS
RADIOS AND REPAIRS

Phone 2-3546

108 Market St.

CITY OPTICAL CO.
OPTICAL SUPREMACY

218 N. Front St.

Phone 7236

THOS. B. LILLY

Owner and
General Manager

Societies—Benevolent and Fraternal—Contd

- Order of the Rainbow Girls
Wilmington Assembly 15 N Front 3d fl
Royal Arch Masons
Concord Chapter No 1 15 N Front 3d fl
Royal and Select Masters
Munson Council No 4 15 N Front 3d fl
Scottish Rite Masons
Blakely Johnston Lodge of Perfection 15 N Front 3d fl
Cape Fear Chapter Rose Croix 15 N Front 3d fl
Liberty Council of Kadosh 15 N Front 3d fl
Wilmington Consistory 15 N Front 3d fl
SONS AND DAUGHTERS OF LIBERTY
New Hanover Council No 6 21½ N 2d
UNITED COMMERCIAL TRAVELERS
Cape Fear Council No 374 229 Princess 3d fl
WOODMEN OF THE WORLD
Live Oak Camp 229 Princess 3d fl

Societies—Miscellaneous

- Associated Charities The bsmt Court House
Boy Scouts of America Cape Fear Area Council No 425 127 N Front R502
Catholic Daughters of America 210 S 5th av
New Hanover Humane Society meets at Chamber of Commerce
North Carolina Sorosis Club 116 N 3d 1st fl
SALVATION ARMY THE, 215 S Front, Tel 4338 (For further information see page 87 Buyers' Guide and right bottom lines)
Seamen's Friend Society 305 Market
Travelers Aid Society 502 N Front
Wilmington Council of Girl Scouts 244 Princess R19
Wilmington Public Health Nurses Assn 1st fl Court House

Societies—Patriotic

- AMERICAN LEGION
Wilmington Post No 10 116 N 3d
AMERICAN RED CROSS
Wilmington Chapter 125 Custom House
COLONIAL DAMES OF AMERICA
North Carolina Society 503 Market
DAUGHTERS OF THE AMERICAN REVOLUTION
Stamp Defiance Chapter at homes of members
DISABLED AMERICAN VETERANS OF THE WORLD WAR
Gregory Davis Chapter No 11 3d fl Court House
UNITED DAUGHTERS OF THE CONFEDERACY
Cape Fear Chapter at homes of members
Wilmington Chapter UDC at homes of members
UNITED SERVICE ORGANIZATIONS
Army and Navy YMCA 120 S 2d; Carolina Beach, Cape Fear blvd (Carolina Beach); Club House for Colored, 901-05 Nixon; Jewish Welfare Board, 120 S 2d; National Catholic Community Service, 215 S 4th; Salvation Army Unit, Harbor Island (Wrightsville Beach); Travelers Aid Service, Union Bus Terminal; Women's Division, 124 S 5th av; Young Women's Christian Assn, 120 S 2d and 223 N 3d
UNITED SPANISH WAR VETERANS
United Spanish War Veterans 2d fl Court House
VETERANS OF FOREIGN WARS
Auxiliary to Post No 2573 2d fl Court House
Jas Manley Post No 2573 2d fl Court House

*Soft Drink Bottlers

- ELECTRIC BOTTLING CO, 920 Princess, Tel 6262 (For further information see page 15 Buyers' Guide and left side lines)
PEPSI-COLA, J W Jackson Beverage Co Distributors, US Hwy 76 (New Wrightsville Beach rd) at Belt Line Railroad, Tel 5023 (For further information see page 15 Buyers' Guide and right side lines)

FOY, ROE & CO.

"Dependable Outdoor Wear for Men"

9-11 NO. FRONT

TEL. 5923

10
N. Front
St.

Kingoff's
WILMINGTON'S LEADING JEWELERS

Tel.
5219

WILMINGTON COCA-COLA BOTTLING WORKS INC, 913-921 Princess,
Tel 7814 (For further information see page 15 Buyers' Guide and left
side lines)

Soft Drinks—Retail

Coley Laura (c) 819 Rankin
Miller Sarah (c) 322 King (LG)
Moore Wm (c) 1201 Queen
Prudie Jas (c) 103 N 11th

***Spectacles**

CITY OPTICAL CO, 218 N Front, Tel 7236 (For further information see
page 70 Buyers' Guide and left top lines)

Sporting Goods—Retail

JACOBI HARDWARE CO INC, 111-113 S Front, Tel 7022 (For further
information see page 44 Buyers' Guide and right top lines)
PICKARD'S (Successors to Queen City Cycle Co), 209 Market, Tel 2-3224
(For further information see page 87 Buyers' Guide and left side lines)
Sears, Roebuck and Co 307-09 N Front
Sneeden-York Co 115 Market
SNEEDEN'S CYCLE CO, 114 Market, Tel 6022 (For further information
see page 87 Buyers' Guide and right bottom lines)

Stamping Works and Die Cutters

CAROLINA PRINTING & STAMP CO, 8 Grace, Tel 6793 (For further
information see page 75 Buyers' Guide and top stencil)

***Stationers**

SHOEMAKERS INC, 206-208 Princess, Tels 2-3332 and 2-3333 (For fur-
ther information see page 69 Buyers' Guide and left bottom lines)

Stationers—Retail

CAROLINA PRINTING & STAMP CO, 8 Grace, Tel 6793 (For further
information see page 75 Buyers' Guide and top stencil)
James Book & Stationery Co 113 Market

Steamboat Lines

North Carolina Line Inc ft Ann sw cor S Water

Steamship Agents

Cape Fear Shipping Co 713 Nutt
Heide & Co Inc 717 Nutt

Stevedores

Cape Fear Shipping Co 713 Nutt
Diamond Steamboat & Wrecking Co ft Brunswick
Waterfront Handling Co Wilmington Terminal Warehouse

***Stocks and Bonds**

EWING ALLEN C & CO, 105-106-107 Murchison Bldg 209 N Front, Tel 5221

Store Fixtures and Fittings

Sternberger C B Equipment Co 602½ Castle

Stove Repairers

Blake Raymond E 109 N 8th

Stoves and Ranges—Retail

Sutton-Council Furniture Co Inc 310 N Front

Surveyors

Scull Jas H 103½ Princess

Tailors

Ambrosiano Paul 109 Princess 2d fl
Ambrosiano Vincent 213½ Princess 2d fl

LAUNDRY

DIXIE
LAUNDRY
& DRY
CLEANERS



OR



412 S. 17th

215 Princess St.

W. A. MCGIRT
Real Estate and Insurance
General Agent Pilot Life Insurance Company
Manager Forest Hills Development Co.

Phone 2-3432



The SALVATION ARMY
Welfare—Character Building
Evangelism



215 So. Front

Tel. 4338

DRINK



in
Bottles

PLATE ICE CO.

Pure
Crystal
ICE

"Ask Those
Who Use It"

1705
N. 4th St.
Phone
2-3328

SALES	WILLETTS REALTY CO.		LOANS
	DIAL 5233		
RENTALS	REALTORS		124 PRINCESS

Tailors—Contd

Anderson John (c) 701 Ann
Layton Lee O 103½ Princess
Mosias Harry B 315½ N Front
New York Tailoring 200 Princess
Rholey Tailoring Co Inc 27 S Front
Seitter G Fredk 22½ S Front
Simon Geo J 112 Princess

*Tax Consultants

McCABE J B & CO, 601-602 Murchison Bldg 209 N Front, Tel 5151 (For further information see page 3 Buyers' Guide and right side lines)
NICHOLS WILBURN C, 601-602 Murchison Bldg 209 N Front, Tel 5151 (For further information see page 3 Buyers' Guide and right side lines)

*Tax Counselors

LOWRIMORE CHARLES S, 708 Murchison Bldg 209 N Front, Tel 4421 (For further information see page 2 Buyers' Guide and right center lines)

*Tax Report Audits

CRAFT EDWARD C, 22-23 Trust Bldg 4 N Front, Tel 5587 (For further information see page 4 Buyers' Guide and left side lines)

Taxicab Service

Carolina Cab Co 209 N 2d
Coastal Cab Co 1201 Market
Dixie Cab (c) 516 S 7th
Greyhound Taxi Co 104 N 2d
Mack's Taxi (c) 520 N 7th
Old Glory Taxi Co 400 N 5th av
Star Taxi (c) 609½ Red Cross
Tom's Taxi Service (c) 418 McRae
Victory Cab Co 1201 Market
Yellow Cabs 303 Grace

*Taxicabs

COASTAL AND VICTORY CABS, 1201 Market, Tels 4464 and 2-1303 (For further information see page 88 Buyers' Guide and right center lines)
VICTORY & COASTAL CABS, 1201 Market, Tels 2-1303 and 4464 (For further information see page 88 Buyers' Guide and right center lines)
YELLOW CABS, 303 Grace, Tel 2-3322 (For further information see page 88 Buyers' Guide and right center lines)

Telegraph Companies

POSTAL TELEGRAPH-CABLE CO, 316 N Front, Tels 6641 and 6642
WESTERN UNION TELEGRAPH CO, 237 N Front, Tel 7733

Telephone Companies

SOUTHERN BELL TELEPHONE & TELEGRAPH CO, 102 N 4th, Tel 9011

*Tents and Tarpaulins

FOY, ROE & CO, 9-11 N Front, Tel 5923 (For further information see page 30 Buyers' Guide and left bottom lines)
WILMINGTON ARMY & NAVY STORE, 20 Market, Tel 5662 (For further information see page 4 Buyers' Guide and left side lines)

*Tile Manufacturers

MOORE ROGER, Office 238 Princess, Tel 6931, Plant near Acme, N C, Tel Long Distance 2-2013

*Tire Dealers and Automobile Accessories

SEARS, ROEBUCK AND CO, 307-309 N Front, Tel 6626 (For further information see page 29 Buyers' Guide and right side lines)

PAINT
Builders'
Supplies

STANDARD
Paint & Hardware Co. Inc.

GLASS
Mirrors
Wallpaper

21 MARKET TEL. 9581

Appraisals

Bonds

Real Estate

Insurance

Robt. C. Cantwell, Realtors

PHONE 2-3306

212 PRINCESS

Tire Dealers and Repairers

Akron Tire Co 7 N 3d

B & N Tire Co 520 N 3d

CAUSEY'S AUTOMOBILE SERVICE, 1200-1202 Market, Tel 9668 (For further information see page 7 Buyers' Guide and right center lines)

FIRESTONE STORES, 8 N Front, Tel 6671 (For further information see page 5 Buyers' Guide)

GOODRICH SILVERTOWN STORES, 14 N 3d, Tel 7560 (For further information see page 6 Buyers' Guide and left center lines)

Piner Thos D 216-18 Market

SHELL SAFTI SERVICE CO, 302 N 3d, Tel 5935 (For further information see page 7 Buyers' Guide)

THRIF-T-STORES INC, 25 S Front, Tel 2-3972 (For further information see page 6 Buyers' Guide and right center lines)

Tire & Vulcanizing Co The 121 Dock

*Tire Dealers and Service

BATSON MOTOR CO, 1102 Market, Tel 4545 (For further information see page 9 Buyers' Guide and right center lines)

Tourists' Camps

American Legion Trailer Camp Carolina Beach rd at Southern blvd

Brown Bark Trailer Park 1811 Carolina Beach rd (SPk)

Harris Tourist Cottages es Castle Haney rd 18 n Smith Creek

Shipyards Trailer Camp es S Burnett blvd 2 s Southern blvd (SPk)

Wilmington Trailer Park 3000 Market

Towing Companies

Cape Fear Towing Co ft Chestnut

Stone Towing Line 4 S Water

*Trade Lists

HILL DIRECTORY CO INC, 7 N 2d, Richmond, Va

Traffic Bureaus and Managers

Southeastern Demurrage & Storage Bureau 501 Nutt

Transfer Companies

BATSON TRANSFER & FURNITURE CO, 119 S Front, Tel 6956, Res 609 S 5th av, Tel 5845

Farrar Transfer & Storage Warehouse 1315 S 3d

Gardner Transfer & Storage Co 214-16 N Water

Talman Geo W 919 S 2d

*Transfer and Storage

FARRAR TRANSFER & STORAGE WAREHOUSE, 1121 S Front, Tel 5317 (For further information see page Z and right side lines)

Transportation—Freight—Automobile

FARRAR TRANSFER & STORAGE WAREHOUSE, 1121 S Front, Tel 5317 (For further information see page Z and right side lines)

Miller Motor Express 1813-17 Carolina Beach rd (SH)

Trucking and Teaming

(See Expressing and Moving)

Trust Companies

PEOPLES SAVINGS BANK & TRUST CO, 101 N Front cor Princess, Tel 5256 (For further information see page 12 Buyers' Guide and back bone)

WILMINGTON SAVINGS & TRUST CO THE, 110 Princess, Tel 9641 (For further information see page 14 Buyers' Guide, left top lines and back cover)

*Typewriter Dealers and Repairers

WOLFE H F, 114 Princess, Tel 5783



Sneeden's Cycle Co.

J. E. Sneeden

"Since 1914"

114 Market

Tel. 6022

Fishing Tackle, Bicycles, Radios, Sporting Goods

**BRUNSWICK
HOTEL**

Under
New
Management

Reasonable
Rates

N. Front
at
Grace

TEL.
4365



SALLY

ANN

Bread
Pies
Cakes
Pastries

**ROYAL
BAKERY**

OFFICE AND
RETAIL STORE
1306-1308
MARKET

Tel.
7171

IDEAL

LAUNDRY

AND
DRY

CLEANERS

PHONE
6651**Belk-Williams Co.**

ONE OF CAROLINA'S BEST DEPARTMENT STORES

232-242 N. Front St.

Phone 7741

***Typewriters—Adding Machines—Dealers and Service**
SHOEMAKERS INC., 206-208 Princess, Tels 2-3332 and 2-3333 (For further information see page 69 Buyers' Guide and left bottom lines)

Typewriting Machines—Dealers
 Typewriter Inspection Co 216 Princess
 Underwood-Elliott-Fisher Co 228 Princess

Umbrella Repairers
 Geary Jas J 5½ Princess

***Undertakers**
 (See also Funeral Directors)
ALLEN'S FUNERAL HOME (c), 516 S 7th, Tel 2-2127 (For further information see page 41 Buyers' Guide)
ANDREWS MORTUARY, 419 N 3d at Red Cross, Tels Day 5075, Night 6297 and 6423 (For further information see page 39 Buyers' Guide and left center lines)
HARRELL'S FUNERAL HOME, 416 Walnut, Tel 6312 (For further information see page 39 Buyers' Guide)
SCOTT ROBERT H (c), 402 N 7th, Tel 5942 (For further information see page 41 Buyers' Guide)
SHAW'S JOHN H SONS (c), 520 Red Cross, Tel 6411 (For further information see page 40 Buyers' Guide)
YOPP FUNERAL HOME, 1207 Market, Tels 6666 and 6667 (For further information see page 38 Buyers' Guide and front stencil)

Uniforms
 Heller Military Officers Shop 201 N 2d

Upholsterers
 Rann Delmar W 400 N 4th

***Upholstery Cleaners**
SUNSHINE LAUNDRY, 135 Hanover, Tels 2-3386 and 2-3387 (For further information see page 59 Buyers' Guide and left bottom lines)

***Used Car Dealers**
USED CAR EXCHANGE, 1806 Carolina Beach rd, Tel 2-2740 (For further information see page 10 Buyers' Guide)

Veterinarians
 Huffman Robt P 2601 Market

Vulcanizers
 B & N Tire Co 520 N 3d

***Wall Paper Dealers**
STANDARD PAINT & HARDWARE CO., 21 Market, Tel 9581 (For further information see page 71 Buyers' Guide and left bottom lines)
WILMINGTON DECORATING CO., 602 Castle, Tel 2-2951 (For further information see page 72 Buyers' Guide)

***Warehouses—Cold Storage**
WILMINGTON COLD STORAGE, 518 N 2d, Tel 5226

Warehouses—Merchandise
CHAMPION COMPRESS & WAREHOUSE CO., 319 N Front, Tel 5281
FARRAR TRANSFER & STORAGE WAREHOUSE, 1121 S Front, Tel 5317 (For further information see page Z and right side lines)
 Heide Warehouse Co 713 Nutt
 Wilmington Cold Storage 518 N 2d
WILMINGTON TERMINAL WAREHOUSE CO., Nutt at Harnett, Tel 2-3381

***Warm Air Heating Contractors**
HANOVER IRON WORKS, 109-113 N Water, Tel 2-3257 (For further information see page 83 Buyers' Guide and front cover)

R. C. LUCAS & SON

PLUMBING CONTRACTORS

WE CATER TO REPAIR WORK WITH FULLY EQUIPPED TRUCKS

24-Hour Service—All Work Guaranteed

401 Central Blvd. Sunset Park

Phones: 6043-4976

**CAROLINA
MILLWORK**

CO.

H. A. DeCOVER

SASH, DOORS,
 BLINDS, TRIM,
 SCREENS,
 STAIRS,
 FRAMES AND
 MOLDINGS

ANYTHING IN
 MILLWORK

CORNER 17TH
 AND
 WOOSTER

PHONE
 9715

F. E. LIVINGSTON & CO.

REAL ESTATE RENTS

INSURANCE FIRE—CASUALTY

240 Princess St.

Phone 6047

Watch and Jewelry Repairers

Avery Ernest M 1D Chas T Nesbitt cts

Cottle R Jas 105 Princess

Gurr Benj 2 S Front

Hines Wade H jr 622 N 4th

HONNET 1867 CO, 14 N Front, Tel 2-3736 (For further information see page 55 Buyers' Guide and left bottom lines)**HUGGINS JEWELERS**, 125 Princess, Tel 5778 (For further information see page 56 Buyers' Guide and back cover)**JEWEL BOX THE**, 109 N Front, Tel 2-3575 (For further information see page 57 Buyers' Guide and left center lines)**KINGOFF'S**, 10 N Front, Tel 5219 (For further information see page 58 Buyers' Guide and right top lines)

Page Wm C jr 112 Princess

Peebles Jas A 20 N 8th

Simmons Daisy L Mrs 11 S 2d

Smith W Ralph 107 Dock

Stanley Jewelry Co 127 N Front R310

Whitney Wm A 224 N 7th

WILMINGTON JEWELRY SHOP, 127 N Front, Tel 2-8489 (For further information see page 55 Buyers' Guide)***Watches and Clocks—Retail****JEWEL BOX THE**, 109 N Front, Tel 2-3575 (For further information see page 57 Buyers' Guide and left center lines)**KINGOFF'S**, 10 N Front, Tel 5219 (For further information see page 58 Buyers' Guide and right top lines)**Water Distributors**

Greenfield Mineral Water Co 104 Red Cross

Water Distributors—Mineral*GREENFIELD MINERAL WATER CO**, Plant Carolina Beach rd (Greenfield Park), Office 104 Red Cross, Tel 7462, PO Box 678***Water Heaters—Gas****TIDE WATER POWER CO**, Tide Water Bldg 126-130 Princess, Tel 4411 (For further information see pages 43 and 31 Buyers' Guide and right side lines)**Water Supply Companies**

Sunset Co Inc 103 Woodlawn av

Welders and Brazers**BROADFOOT IRON WORKS**, ft Church at Surry, Tel 9751 (For further information see page 63 Buyers' Guide)

Crowell Frank E 2403 Market

WILMINGTON IRON WORKS, S Water cor Orange, Tel 2-3494 (For further information see page 64 Buyers' Guide)***Welfare Agencies****SALVATION ARMY THE**, 215 S Front, Tel 4338 (For further information see page 87 Buyers' Guide and right bottom lines)**Well Drillers and Borers**

Callihan Thos W 7 mi out Market st to Middle Sound rd turn right 4 mi

WILMINGTON WELL & PUMP CO, 2824 Market, Tel 5710 (For further information see page 88 Buyers' Guide and right bottom lines)***Well Drilling****CALLIHAN THOS W**, 7 Miles out Market St to Middle Sound rd, turn right .4 mile, Tel County 4402 (For further information see page 88 Buyers' Guide)***Well Pumps****WILMINGTON WELL & PUMP CO**, 2824 Market, Tel 5710 (For further information see page 88 Buyers' Guide and right bottom lines)

SNEEDEN-YORK CO.

REFRIGERATION—AIR CONDITIONING

ATHLETIC SUPPLIES

115 MARKET

TEL. 9761

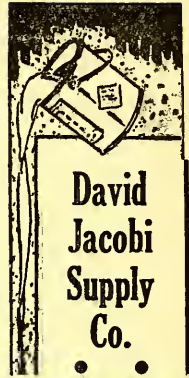

David
Jacobi
Supply
Co.



Paints
Hardware
Paper
Products
Hotel
Supplies
Rope

101
S. FRONT
Tel.
9451



FARRAR
TRANSFER
& STORAGE
WAREHOUSE

Fireproof
Warehouse

Household Goods
Merchandise
STORAGE

Local and Long
Distance
MOVING

Agent:
ALLIED VAN
LINES

1121
S. FRONT ST.

Tel. 5317

NORRIS' NEWS STAND

C. L. NORRIS
Prop.

Complete Line of

Magazines
Newspapers
and
Express
Money Orders
Tobacco
Cigars
Cigarettes
and
Soft Drinks

104

RED CROSS

Tel. 7462

FEEL
FRESH
DRINK
ORANGE-
CRUSH



ELECTRIC
BOTTLING
CO.

Bottlers
and
Distributors

A Full Line of
Assorted Soda's
TEL.
6262



City Laundry Co.

26 N. 2nd St.

Phone 4455

Complete
Dry
Cleaning
Service

Hale Jos E 405 Wright

White Smiths

Mallette Henry H (c) 402 Dawson

Window Cleaners

Wilmington Venetian Blind Mfrs 1017 N 4th

Window Shade Manufacturers

*Windows, Sash and Doors
BECKER COAL & BUILDERS SUPPLY CO THE, 612-626 Surry, Tel 7761
(For further information see page X)

SMITH BUILDERS SUPPLY INC, es Castle Hayne rd nr Smith Creek, PO
Box 1427, Tel 2-3339 (For further information see pages 16 and 62
Buyers' Guide)

Wine Dealers—Retail

Capital Wine Shop 204 Princess
In and Out Wine Shop 116 S Front
Larry's Wine Shop 121½ Market
Pridgen Douglas L 928 N 4th
Williams Beecher (c) 701 Red Cross

Wood Dealers

Adams Henry (c) 914 Miller
Allen Geo (c) 904 Rankin
Bizzell John (c) 107 S 10th
Black Geo (c) 1217 Wooster
Bryant Sadie (c) 905 Queen
Carolina Wood Yard 516 S 17th
Carr Elijah (c) 710 S 7th
Clayton Nick (c) 918 Love
Foreman's Wood Yard (c) 303 S 7th
Harris Julia A Mrs 1003 S Front
Hawes Lizzie (c) 506 McRae
Hawes Tracy (c) 712 McRae
Henry Wm M 110 Jessamine av
Hudson Louis (c) 106 Corbett (LG)
Jordan Marshall B 916 S 3d
Latta John (c) 410 Wilson av
Lewis Jas (c) 1006 N 8th
McGuire Walter jr (c) 1106 Brooklyn
Newkirk Edw L (c) 703 Red Cross
NORTH-SMITH COAL CO, 606-620 N 6th, Tel 4486 (For further infor-
mation see page 23 Buyers' Guide and back cover)
Pigford David G (c) 311 Dickinson
Ragin Barrett (c) 1007½ N 9th
ROSE ICE & COAL CO, E S 12th, Tel 6974 (For further information see
pages 24 and 47 Buyers' Guide and back cover)
Rountree Peter (c) 705 Bladen
Saulter John P (c) 412 Anderson
Stewart Rudolph (c) 713 Swann
Sullivan Richd 504 Harnett
Swann Earl K 1014 S 2d

*Wood Mantels

CAROLINA MILLWORK CO, 719 S 17th, Tel 9715 (For further infor-
mation see page 67 Buyers' Guide and left side lines)

*Work Clothes—Men's

BERGER'S DEPARTMENT STORE, 709 N 4th, Tel 9647 (For further in-
formation see page 30 Buyers' Guide and right center lines)

Serving
The South
For Over
75 Years

HONNET
1867 - CO.

14 No. Front — Tel. 2-3736

Jewelers
Silversmiths
Repairers

**NORTH
CAROLINA
SHIPBUILDING
CO.**

**OF
WILMINGTON
N. C.**

**NORTH
CAROLINA
SHIPBUILDING
CO.**

**OF
WILMINGTON
N. C.**

F. E. LIVINGSTON & CO.
REAL ESTATE
RENTS
INSURANCE
FIRE—CASUALTY

240 Princess St.

Phone 6047

HILL'S
WILMINGTON

Directory of Householders, Occupants of Office Buildings and Other Business Places, Including a Complete Street and Avenue Guide

1943

Copyright, 1943, by Hill Directory Co., Inc.

In the following list the named streets are arranged in alphabetical order, followed by the numbered streets in numerical order, the intersecting streets being shown. The number of each building on the street is given in numerical order, and opposite the number is placed the name of the occupants or houseowner or tenant. In the business blocks containing offices the occupants are shown by room numbers where practicable, in apartment homes the number denotes the number of the apartment. In all streets both sides of the street are included in one list. The profession or business of individuals or firms is given only at their respective place of business; to find occupation of others refer to Alphabetical List of Names.

The symbol © following a householder's name indicates that we have received information during the canvass that the house is owned by some member of the family, but as the publisher cannot and does not guarantee the correctness of the information furnished, nor the complete absence of mistakes no responsibility for errors can be or is assumed, nor can the publisher furnish further information than that shown.

The Δ preceding names denotes householders and places of business having telephones.

Figures in parenthesis denote old numbers.

(c) denotes colored.

A B C ALLEY—From 918 N 4th east to N 5th av

405 Cromartie Clover (c)
 406 Austin Chas (c)
 407 Walker Wm (c)
 408 Davis Annie (c)
 409 Anderson Wm (c)
 410 Jones Ophelia (c)
 411 Tillman John (c)
 413 Curley Jas (c)
 415 Norman Fred (c)

N 5th av intersects

ADAMS (S H)—From Burnett blvd south-east beyond Tennessee av
 es 1 n Δ McDougald Dellie ©
 ws 1 n Brewer Wm M

South Carolina av intersects
 North Carolina av intersects
 Tennessee av intersects

ADAMS N (SPk) (New Hanover County)
 —From 200 Central blvd northwest to Carolina av
 Δ Smith Jas R ©



David Jacobi Supply Co.



Paints
 Hardware
 Paper
 Products
 Hotel
 Supplies
 Rope

• 101
 S. FRONT
 Tel.
9451



**FARRAR
 TRANSFER
 & STORAGE
 WAREHOUSE**

Fireproof
 Warehouse

Household Goods
 Merchandise
STORAGE

Local and Long
 Distance
MOVING

Agent:
**ALLIED VAN
 LINES**

1121
 S. FRONT ST.
Tel. 5317



SNEEDEN-YORK CO.

**REFRIGERATION—AIR CONDITIONING
 ATHLETIC SUPPLIES**

115 MARKET

TEL. 9761

The Wilmington Savings & Trust Company

Member Federal Reserve System and Federal Deposit Insurance Corp.
Capital, \$300,000.00 **Surplus, \$600,000.00**

**EDWARD
G.
CRAFT**

Member of
American
Institute of
Accountants

North Carolina
Asso. of C.P.A.'s

**Certified
Public
Account-
ant**

**Audits
Systems
Tax Service**

**22-23 Trust
Bldg.**

Phone
5587

P. O. Box 552

ADAMS N (S PK)—Contd
 4 Winborne Worth M ©
 6 Δ Cumber Addiell E jr ©
 8 Δ Newton Robt S ©
 9 Δ Wilson Annie E Mrs
 Fitzneyer Arth J ©

rear Williams Henry
 16 Redfern Robt H
 17 Δ King Lillie P Mrs ©
 19 Δ Murray Isaac N
 20 Δ Walker Michl S
 24 Δ Cannon Wm A ©

Northern Blvd intersects
 Carolina av intersects

ADAMS S (SPK) (New Hanover County)
 —From 200 Central Blvd southeast to
 Southern Blvd

3 Δ Helms David H ©
 7 Δ Avant Henry A ©
 11 Δ Parker Alf Q ©
 15 Δ Browning John L ©
 16 Δ Hardy Linwod G ©

Southern Blvd intersects

**ALABAMA AV (S H)—From Carolina
 Beach rd northeast to Community dr,
 4 south of Virginia av (not open be-
 yond Maple)**

ss 1 e Δ Barnhill Robt L
 ss 2 e Ellis Homer R ©
 ss 3 e Hewett Robt R ©

Poplar intersects

ss 1 e Mathis Thos E ©
 ss 2 e Johnson D Eug ©

Maple intersects (not open)
 (Not open beyond Maple)
 Lake intersects (not open)
 Community dr intersects

**ANDERSON—From 821 Grace northeast
 to Moore**

305 Wood Preston (c)
 306 Johnson Carey (c)
 307 Chambers Julia V (c)
 308 Williams Louis H (c)
 310 Allen Earl
 310 1/2 Horrell W Doyle
 312 Wortham Zeno (c) ©
 Δ Wortham Sarah (c)
 313 Andrews Josie (c)
 315 Ashe Sarah (c) ©
 316 White Robt H (c) ©
 318 Chapman Margt (c) ©
 319 Gibbs Daisy (c) ©
 320 Δ White Fannie E (c)
 321 Bell Jas H (c)
 322 Garland Grant (c)
 324 Commodore Wm (c)
 324 1/2 Vacant

Gwynn intersects

404 Geyer Jas (c)
 405 Dore Bertha (c)
 406 Wooten Katie (c)
 407 Bowden Robt (c)
 408 Addison Annie (c)
 409 Δ Sharpless Ellsworth N (c)
 410 Johnson Abr (c)
 411 Durham Isaac (c)
 412 Sautler John P (c) wood
 413 Richardson Susie (c)
 415 Lane Nellie (c) ©
 416 Δ Dickson Wm A (c) ©
 Dickson Eliz (c) hairdrsr
 418 Davis Al (c)
 420 Vorhe Chas (c)

Rankin intersects

505 Spearman Ivey (c)
 506 Hill Della (c)
 507 Davis Bessie A (c) ©
 508 Blanks Alex (c)
 509 Williams Jas (c)
 510 Ford Kizzie D (c)

511 Neil Isaphena (c)
 512 Gantt Hannah J (c)
 513 Δ Johnson Jacob (c) ©
 514 McClammy Maria (c)
 515 Taylor Geo (c)
 515 1/2 Johnson Rosa (c)
 516 Manuel Harry L (c)
 518 Vacant
 520 Wilson Fannie (c)
 520 1/2 Spain Lena (c)
 522 Wilson W Henry (c) prod.

Miller intersects

604 Haynes Edw H (c)
 605 Dixon Sophie (c)
 608 McKoy Wm J (c)
 609 Wall Henry (c)
 610 Vacant
 611 Turner Annie (c)
 612 Artis Lonnie (c)
 613 Vacant
 614 Bell Reston (c)
 616 Spencer Mollie (c) ©
 617 Barmore Leona (c)
 619 Lockhart Mattie (c)

Green intersects

703 Kennedy Frank (c)
 705 Lockhart Homer (c) ©
 707 Durant Lillie (c)
 709 Canden Louise (c)
 713 Major John H (c)
 715 McKeithan Hosea (c)

Fanning intersects

801 Hilton Geo (c)
 803 Felder Lela (c)
 807 Bryant Luther (c)
 809 Thomas Augustus (c) ©
 813 Taylor Amanda (c)
 819 Richardson Carrie (c)

Moore intersects

**ANN—From Cape Fear River east to
 Wrightsville av, intersecting S Front
 at 300**
 — N C Line Inc steamboat line

Water intersects
 ne cor Cash Coal & Bldrs Sup Co (side
 ent)

S Front intersects

105 Skipper Henry O
 109 Δ Norfleet Eustace ©
 112 Coker Clifton
 114 Δ Weaver Frank D ©
 115 Δ Haskett Nathan S
 119 Δ Pittman Paul T
 Pittman Ora A Mrs nurse
 Willis John T

S 2d intersects

205 Δ DuBois Jos A
 205 1/2 Δ Lewis B Coper
 206 Bessellew Edw C ©
 207 Mund Eliza
 Δ McCumber Jas B
 209 Δ Carr Archie
 210 Δ Jones C David ©
 Δ Smith Thornwell F
 211 Collier Frank J
 213 Biggs Jessie I ©
 Δ Foard Chas H
 215 Kelly Annie L ©
 Δ Kelly Donald G

S 3d intersects

309 Withrow Earl C
 312 Δ Farris Ethel C Mrs ©
 313 Δ Johnson Raymond S
 Δ Johnson W Stanleigh ©
 314 Δ Bannerman Sarah E Mrs ©
 316 Δ Storm Walter W ©
 318 Δ Brown John R

S 4th intersects

405 StMary's Catholic Sch
 StMary's Convent
 Δ Sisters of Mercy
 sw cor Δ Tileston School

5th av intersects

Pickard's

**Fishing
Tackle**

**Sporting
Goods**

**Johnson
Outboard
Motors**

Bicycles

209
Market St.

PHONE
2-3224

WILL REIDER FLORIST

CUT FLOWERS
FUNERAL DESIGNS
Flowers by Will

"Say It With Flowers"

121 N. FRONT - TEL. 9649

White's

PASTEURIZED
DAIRY PRODUCTS

**QUALITY YOU CAN
TASTE
PHONE 6681**

ANN—Contd

- 504 Darden Christian A Mrs (c)
- 505 Duncan Kenneth A
- 507△McBride Francis G
- 509△Baker Clarence E Rev
- 510△Taylor Jas H
- 512△Simpkins Needham A
- 512½ Farrow Aaron W
- 514△Greene Edw (c)
- 516△Jenkins Donald R

S 6th intersects

- 607△Grotgen Fannie Mrs (c) drsmkr
- 608 Vernon J Washington (c) (c)
- 609△Alles Anna M Mrs (c)
- 611△Bailey C Winston
- 612 Foreman Zelman E (c)
- 613 Kernon Wm H
- 614 Wadell Flora L (c) (c)
- 618△Clermons W Luther

7th intersects

- 701 Anderson John (c) tailor
- 702△Lenox Soda Shop (c) confrs
- 703 Green Bertha (c)
- 704 Vacant
- 705 Nixon Meppie (c)
- 706 Vacant
- 707 McKoy Lottie (c)
- 707½ Leonard Lula (c)
- 708 Vacant

Wilson av begins

- 709 Peterson Wm E (c)
- 711 Newkirk Morgan H (c)
- rear Jenkins Theodosia (c) (c)
- 714 McNeal Martha (c)
- 715 Holmes John E Rev (c)
- 716 Fleming John H Jr (c)
- 717 Davis Katie (c)
- 719 Deshields Wilbur (c)
- 720△Franks Rosa (c)

S 8th intersects

- 801△Bass Lindsey F
- 803△Gerken Ferdinand W (c)
- 805△Johnson Rangwald O
- △Roberts Lee R
- 807△Heinsberger Philip (c)
- △Welker Laura E Mrs nurse
- 809 Turner Rupert S
- Smith Gurley M
- △Turner Columbia

- 811△Barefoot Robt
- △Hawley R Luttrell
- 813 Howard John W
- Hardison Jesse T
- 815 Dooley Jos T (c)

S 9th intersects

- 911 Treadwell Greely (c)
- 913 Cowan Margt (c) furn rms
- 917 Bellamy Louette (c)
- 919 McNeil Ira I (c)

S 10th intersects

- 1001△Galloway Sarah (c) (c)
- 1003 Chew Mary (c) (c)

Gore's al ends

- 1017 Bellamy Visa (c)
- 1019 Vacant

S 11th intersects

- 1115 Green Una (c)

Jessamine av ends

S 12th intersects

- 1207 Johnson Mary M (c) (c)

S 13th intersects

- 1303 Furlow Arth (c)
- 1305 McLaurin Wm (c)

Kendall av ends

- 1307 Farrior Bryant (c) (c)
- 1309 Turner John H (c) (c)
- 1311 Graham Chas M (c) (c)
- 1313 James Mary (c)
- 1314 Martin Nathan (c)
- 1316 Newkirk Wm M (c) (c)
- 1318 Irving Emmett T (c) (c)
- 1320 Clinton Phyllis (c) (c)
- 1321 McKee Saml G (c)

S 14th intersects

- 1402 McDonald Lizzie (c)
- 1404 Baker Geo (c)
- 1408 Vacant
- 1410 Corbett Henry (c)
- 1412 Winn Richd jr (c) (c)
- 1414 Henry Eliz (c)
- 1419 Baker Sidney (c) (c)

S 15th intersects

- 1501△Armstrong Geo T (c)
- 1502 Mason Marion T (c)
- 1503△Vick Walter C (c)
- 1504△Underwood Alvice O
- 1505△Goldstein Marcus L
- 1506△Strawn Geo W (c)
- 1507 Warren John F
- 1508△Garner Fernie J jr
- 1511 Conrad Ben LK
- 1512△McRackan Bennett R (c)
- 1513△Tienken John H H (c)
- 1514△MacKenzie John S (c)
- 1515△Powell Wm F (c)
- 1516△Taylor Bruce C

S 16th intersects

- 1601 Fagan Jos B (c)
- 1602△Shackelford Chas W
- 1603△Atkinson N Herbert
- 1604△Satchwell Quincy B
- Hayden Agnes E
- 1605△Willis Iredell W
- 1606△Meyland M LeRoy (c)
- 1607△King Adolph L (c)
- 1608△Barker Jas T (c)
- 1610△Register Wm F (c)
- 1611△Hall Robt S (c)
- 1612△Rogers R Conley
- 1619△Bush Chas H (c)
- Mintz Audrey Mrs nurse
- 1620△Woodbury Llewellyn E (c)
- 1621△Jones Wirt P

S 17th intersects

- 1705△Davis Norman E (c)
- 1706 Wells Walter A (c)
- 1708 Hufham Robt S (c)
- 1709△Padrick David J (c)
- 1715△Hill Saml H (c)
- 1716△Seiger Chas R
- 1718△Cook Hugh H
- 1719△Delamar Selden D (c)
- 1720△Jones Russell R
- 1721△Lundlum Hilton (c)

S 18th intersects

- 1801△Wagenseller Kirk
- 1802△Walters Ralph N
- 1803△Cook Frank W (c)
- 1804△Clark Eug B (c)
- 1805△Seitter Dellmer B (c)
- 1806△Doxey Sanford (c)
- 1808△DuRant Leon M (c)
- 1817△Brady David J (c)
- 1819△Berryhill Wm O (c)
- 1821△Lewis Emmett B

S 19th intersects

- 1901△Otersen Adolph (c)
- 1902△McIntire Thos A (c)
- 1903△Benson Jas R (c)
- 1904△Winkle Herman W
- 1905△Lee Harry W
- 1906△Pullen W Statham
- 1908△White Burnett W
- 1909△Troy Saml A (c)
- 1910△Holmes David M
- 1911△Holloman Julian F
- 1911½△King Frank R (c)
- 1912△Bruorton Wm T
- Woodward Lee (c)
- 1913△Sutphin Carl F
- 1914△Houston Roderick M (c)
- 1915△Lutes Wm R (c)
- △Walker Wm T (c)
- 1916△Parker Donald R (c)
- 1918△Hardee Olivia M Mrs (c)
- 1920△Smith Geo A (c)
- 1922△Holland Sarah M Mrs (c)
- Wrightsville av intersects
- 2301 Wexler Fred K

**McKEE
BROS.
ICE
&
COAL CO.**

TEL.
6327

**RED-ASH
COAL
For a
HOT
FIRE**
710 Castle
and
601 Greenfield

307-309 North Front St.

— Tel. 6626 —

Wilmington, N. C.

SEARS, ROEBUCK AND CO.

LESLIE R. HUMMELL

Representing

INSURANCE

**AETNA LIFE — NATIONAL LIFE
PRUDENTIAL INS. CO. of AMERICA**

Also Rep. Large Reliable Stock Companies For Fire and General Insurance

232 PRINCESS

PHONE 6118



Finkelstein's

- Diamonds
- Watches
- Jewelry

CLOTHING
SPORTS
WEAR

Work Clothes
Uniforms and
Equipment

6 - 8
S. Front

TEL.

5662

H. G. Latimer & Son

Wallace Bldg.
Phone 2-3856

Insurance

Sound
Protection

PROMPT
SERVICE

Substantial
Savings
on Premiums
for
Desirable
Risks

PRINTING JACKSON & BELL Co. BINDING RULING

105-109 N. SECOND ST.

PHONE 5817

ASHE—From 1600 N 4th east to N 10th
(not open beyond N 15th)
(No houses)

N 5th intersects
(Not open beyond N 5th)
N 6th intersects (not open)
N 9th intersects (not open)
N 10th intersects (not open)

ATTLEBORO CIRCLE—West from 807
Park av to Center

AUDUBON—A suburb 2½ miles south-
east of city, bet Garden City and Win-
ter Garden

AUDUBON (A) (New Hanover County)—
From Wrightsville tpk southwest to US
Hwy 76

9ΔCake Edwin W
Loman Rachel M nurse
11 Mallard
102ΔSparrow Roderick K ⊙
103ΔHewlett Herbert W ⊙
104 Foster Robt
105ΔShew Geo T ⊙
106ΔOliver Dennis M
107ΔBurriss Kimball W ⊙
111 Jones Joel jr

Cherry av intersects

207ΔLoftin Saml E ⊙
210ΔWhite Chas D
212ΔMcIntire Robt E ⊙

Park av intersects

300ΔHowell Glenn
302 Shands Elverton A

Peachtree av intersects
US Hwy 76 intersects

BAILEY'S ALLEY—From 13 S Front
east to S 2d, bet Dock and Market
(No houses)

S 2d intersects

BARNETT AV (Carolina Place)—From
500 Wrightsville av east to city limits
(not open beyond S 23d)

2013ΔFinberg Louis B ⊙
2015ΔHunt Park M ⊙
2018ΔAnton Richd A ⊙
2020 Savage Earl W
2021ΔMcDaniel Frank M ⊙

21st intersects

2101ΔSellers John L ⊙
2105ΔBurnett Archie C ⊙
2107ΔPeterson John H
2109ΔHickman Vannie A
2110 Langston Annie E Mrs ⊙
2111ΔWood L Lonnie ⊙
2112ΔYoung Geo D ⊙
2113ΔWest Edwin L
rearΔCrawford Wade T
2114 Carter Lena McC Mrs
ΔSikes Earl
2115ΔHerring Ernest G ⊙
2116 Vacant
2118ΔThompkins Lonnie G
2119ΔBowen Geo A
2120ΔCamache Jas R

22d intersects

2201ΔBullard Robt L ⊙
2202ΔChesnutt Leon H
2204ΔLeitch Mack L
2207 Hardison Isaac ⊙
2208 Singleton Fredk F
2210 Leiner Carlton B
2212ΔGriffith John E
2214ΔCarter Robt F

S 23d intersects (not open)
(Not open beyond S 23d)
City limits
New Hanover County

BAY — From 1200 Grace northeast to
Clarendon (not open beyond Miller)
301ΔSmith Duncan M ⊙

Gwynn intersects

409 Boney Wm F (c)

Charlotte intersects

418 Bishop Frank' (c)
419 Burney Luvenia (c)
422 Reaves Burnett (c)

Rankin intersects

508 Haywood Jos (c) ⊙
509 Stewart Richd (c)

Miller intersects
(Not open beyond Miller)
Green intersects (not open)
Fannin intersects

New Bern intersects

Center intersects (not open)

Clarendon intersects (not open)

BEATTY ALLEY — From N 2d east to
N 3d, 1 north of Hanover

211 McDuff Clara (c)
212 Robinson Lou (c) ⊙

BELLAMY ALLEY—From 920 N 5th av
east to N 6th

508 Williams Marley (c)
518 Jordan Sue (c)
520 Nixon Jos (c)

N 6th intersects

BELLWILL ALLEY—From Surry east to
806 S Front

1 Gurgamious Isaac S
2 Vacant
3 Wilson Marvin E
4 Garriss Wm
5 McNeill Annie Mrs
6 Ellis Jay D
7ΔArp Wm C
8 Nealy Van T
9 Lewis Elbert
10 Vacant
11 Cribb Dow
Ellis Wright
Cribb Wm C
13 Riley Alex McR
15 Garriss Eug C

S Front intersects

BLADEN—From 900 N 2d east to N 9th

200 Robbins Odessa (c)
201 Molette Gussie (c)
201½ Keaton Leroy (c)
202 Keaton Louvenia (c)
203 Henry Eug (c)
204 Faison Olecie (c)
205 Henry Bessie (c)
205½ McDonald Jas (c)
206 Wilson Leo (c)
207 Bee Enstrom (c)
207½ Brisbon Jas (c)
208 James Walter (c)

Thompson al ends

Cleveland al begins

211 Martin Chas (c)
212 Bellamy Saml (c)
213 Faison Carey (c)
214 Isaac Saml (c)
215 Carter Louise (c)
217 Moore Jas R (c)

N 3d intersects

302ΔNatl Biscuit Co The (garage)
303 Drew L Graham
305 Brock David
307ΔNichols E Jeanette Mrs
308 Allen Paul E
309 Gaie John A
310ΔAllen Richd L ⊙
311 Rice Chas W
314 Merritt Thria Mrs
ΔBranner Sanford

N 4th intersects



The Insured Peoples Building & Loan ASSOCIATION

Wm. M. Hill, Sec. Low Cost Real Estate Loans
112 PRINCESS TELS. 2-3371, 2-3372

Pender COMPANY
 FURNITURE
 "ASSISTANT HOMEMAKERS"
 28 SOUTH FRONT ST.
 WILMINGTON, N. C.

BLADEN—Contd

- 406 Corbett Thad (c) ⊙
- 407 Mason Leon ⊙
- 408 Burriss John (c)
- 409 Overby Adeline Mrs ⊙
- 410 Perkins Annie (c)
- 411△Newton J Ernest
- Newton J E & Son genl contrs
- 413△Newton Chas V ⊙
- 414 McIntire David (c)
- 416 Morris Arth C
- 419△Smith Mattie B Mrs ⊙
- N 5th av intersects
- 506 Williams Evelyn (c)
- 507 Clark Norwood G
- 509△Lewis Wm W ⊙
- 510 Andrews Nola (c)
- 511△Whitcomb Annie B Mrs ⊙
- 512 Harrell Rosa B (c)
- 513 Hinson Roy
- 514 Davis Thos (c)
- 514½ Charles Andrew (c)
- 515 Robinson David (c) ⊙
- 516 Harrison Alfair (c)
- 517 Vacant
- 518 Valerio Eubisbio A (c)
- 519 Lewis Z Vance gro
- 520 Hall Lizzie (c)
- N 6th intersects
- 601 Weeks Georgia (c)
- 603 Cobia Estella (c)
- 608 Walton Frances (c)
- 609 Toney Louis (c)
- Love begins
- 610 Neal Easter (c)
- 611 Cobia Lydia (c)
- 612 Green John H (c) ⊙
- 613 Walker Marcus (c) ⊙
- 613½ Johnson Jos (c) ⊙
- 614 Powers Danl (c)
- 615 Hall Sarah (c)
- 616△Johnson Fredk H Rev (c) ⊙
- 617 Brantley John H (c)
- 618 Singleton James (c)
- 619 Davis Sol (c)
- 620 Thompson Annie (c)
- N 7th intersects
- 700 Carter Edw (c)
- 701 Johnson Wrp (c) ⊙
- 702 Titus Jacob T (c)
- 703 Brantley Benj (c)
- 704 McQueen Jos (c)
- 705 Rountree Peter (c) wood ⊙
- 706 Dixon Frank (c)
- 709△Smothers Henry (c) ⊙
- 710 LeBoo Susie (c)
- 711 Parker Katie (c)
- 712 Addison Arth (c) ⊙
- 713 Webb Jas (c)
- Murphy al begins
- 714 Carr J Mayfield (c)
- 716 Lofton Jas E (c)
- 717 Graham Jas (c)
- Graham Julia H (c) drsmkr
- 718 Thompson Jas (c)
- 719-19½ Murray Annie (c)
- 720 Green Moses (c)
- 8th intersects
- 801 Walker John R (c)
- 801½ Bosier Jas (c)
- 802 Sutton Edw (c) ⊙
- 803 Wilson Paul (c)
- 804 Brown Isaac (c)
- 805 StPhillips Methodist Church (c)
- 807 Robinson Saml (c) ⊙
- Schutt al begins
- 808△Barden Chas (c) ⊙
- 810 Bethune Calvin (c)
- 811 Bowens Lawrence (c)
- 813 Smith Lula (c)
- 814 Jerro John (c)
- 816 Burnett Clessie (c)
- 817△Schutt Bros gros

- 818 White Peter (c)
- 819 Sims Jerry (c)
- 820 Washington Thos (c)
- N 9th intersects
- BLOOM'S ALLEY—East ½ block to 809**
- N 7th
- 611 Nixon Susan (c)
- 612 McNeal W Jas (c)
- 613 Johnson Ruby (c)
- 614 Jackson Lauria (c)
- 615 Davis Jos (c)
- N 7th intersects
- BLOUNT'S ALLEY — From 611 Market**
- north to Princess
- Princess intersects
- BONHAM AV RD 2 (Andubon) (New Hanover County)—From Wrightsville tpk**
- northeast to Meares rd, 3 east of Mercer av
- 5△Fountain Wm G ⊙
- 7△Scott Ira J ⊙
- 109△Leeuwenburg Cornelius ⊙
- 209△Kennedy John W
- Meares rd intersects
- es 1 n Weyers Chris
- es 2 n Weyers H
- BORDEN AV (B) — From 2200 Market**
- south to Meets av
- 19 Kornegay Giles R
- Bradshaw John E
- North Shelby
- 20△Sistrunk Simpson F ⊙
- 24△Coleman H Reese jr
- 28△Merritt Lewis L ⊙
- Carlton av intersects
- 102△Hardwick Alvy R ⊙
- 106△Kester Anna E Mrs ⊙
- 106½ Reavis Wilton Mrs
- 109△McDaniel Paul S
- 110△Seigler Julia A Mrs ⊙
- 113△Bogess Clayton B ⊙
- 114△Keen Virginia A Mrs ⊙
- 115△Lewis Jas D ⊙
- 118△Harrell Leon B ⊙
- 120△DeHaven Ralph W
- 123△Konig Rudolph ⊙
- 125△Monk Jas ⊙
- Grady av intersects
- 202△Darby Jas J ⊙
- 203△Curtis Oswald D ⊙
- 204△Capps Edw S jr ⊙
- 205△Hunt Geo F jr ⊙
- 206△Plummer Carrie Mrs ⊙
- 208△Wenberg Earl S ⊙
- 210△Collins Harry W ⊙
- 213△White Gilmer ⊙
- 216△Durham Pender P ⊙
- 220△Sewell Oscar L ⊙
- Metts av intersects
- BOWMAN AV, RD 2 (A) (New Hanover County)—(See Bonham av)**
- BRADLEY—From Cape Fear River south-east to 1303 N 4th (not open)**
- N Front intersects (not open)
- N 4th intersects
- BRADLEY ALLEY — (See 512½ N 6th)**
- BRANDON ROAD (Princess Pl)—From Lake dr east to Kenwood av, 2 north of Princess st rd**
- 2001△Gurr Benj ⊙
- 2003 Coleman Leslie H ⊙
- 2005△Reidler Bernard K ⊙
- 2006 Small Homer B ⊙
- 2007 Bridges T F ⊙
- 2008△Russell Arch R ⊙
- 2009 Zoichak Michl
- 2010 Hays Geo M
- 2011 Covington Chas G ⊙
- 2012 Davis Chas M ⊙

There's nothing like
GAS
 for
 COOKING
 WATER REFRIGERATION
 HOUSE HEATING

TIDE WATER POWER CO.
 Tel. 4411

T. W. WOOD and SONS
 "Seedsmen Since 1879"
 Seeds, Feeds, Bulbs, Plants, Fertilizers, Etc.
 317-19 N. FRONT TEL. 4620

READ

STAR-NEWS

PAPERS

Morning

Evening

Sunday



McGRATH & CO.

MUSICAL INSTRUMENTS — PIANOS
RADIOS AND REPAIRS

Phone 2-3546

108 Market St.

CITY OPTICAL CO.
OPTICAL SUPREMACY

218 N. Front St.

Phone 7236

THOS. B. LILLY

Owner and
General Manager

BRANDON ROAD—Contd

- 2013 Hanna Roy K
2014 Widdfield Brumam M ⊙
2015Δ Gulleage Wm T ⊙
2016Δ Staples Otto C ⊙
2017 Abernathy Wm S ⊙
Noble av intersects
- 2101 Rutherford Carl E ⊙
2102 Seronce Warren ⊙
Seronce John C ⊙
2103Δ Pattrill Herbert A ⊙
2104 Kelly Jas E ⊙
2105Δ Colson Sidney H
2106 Bryan Jesse ⊙
2107 Hornsby Chas W
2108Δ McPhee Jos R
2109Δ Reid Felix C jr ⊙
2110Δ Cheek Malcolm M ⊙
2111Δ Edwards Newett D jr ⊙
2112 Everett Jos D ⊙
2113 Miller Robt E ⊙
2114 Dunn Theon ⊙
2115Δ Siebert Gea J
2116 Myers Jas N ⊙
2117 Moore Van A ⊙
2118Δ Kaplan Geo ⊙
2119Δ Sandifer Preston M ⊙
2120Δ Lewis Danl C ⊙
2121Δ Binkley Thos A ⊙
2122 Fowler O D ⊙
2123Δ Swain Kenneth B ⊙
2124 Brinson Owen R ⊙
2126Δ deMontpellier Paul G
N 23d intersects

- 2308Δ Cooper Isaac W jr ⊙
2310Δ Selby John R ⊙
Center av begins
Kenwood av intersects

BRONX AV—From S 19th east, 1 south
of Castle

- 1 Neville Mose E
107Δ Cherry Robt H
316 Skipper Robt L

BROOK'S ALLEY—From 510 N 7th east
to N 8th

- 705 Hankins Eliz (c)
707 Gibbs Susie (c)
709 Sutton Lydia (c)
710 Grantham Lou B (c)
711 Morris Geo W (c)
711½ Russell Jas (c)
712 Hawkins Eliza (c)
713 Gavins Gertrude (c)
713½ Huggins Ada (c)
714 McCoy Frances (c)
715 Hill Jos (c)
715½ Anderson Stevens (c)
716 Moore Isabelle (c)
N 8th intersects

BROOKLYN—From opp 808 Swann north
to Howard

- 1103 Collins Susie (c)
1104 Gardner Elijah (c)
1106 McGuire Walter jr (c) wood
McGuire Rudolph (c)
1109 McGuire Rosa (c) ⊙
1113 McGuire Walter jr (c)
1114 Molette Bertha (c)
Nixon intersects

- 1210 Washington Geo (c)
1210½ McCoy Oscar (c)
1212 Murphy Edw (c)
1212½ Randolph Essie (c)
1214 Carter Geo (c)
1216 Drayton Peter jr (c)
1218 Beneman Walter (c)
1220 Robertson Jas J (c)
1222 Quince Preston (c)
1226 Singleton Mary (c)
Taylor intersects

- 1306 Lattimore Wilbur (c)
1308 Morse Wilmer (c)

- 1309 Howard Peter (c)
1310 McCoy Lilly (c)
1311 Melvin Jos (c)
1312 Hall Jos (c)
1316 Moore Lizzie (c)

Howard intersects

BROOKWOOD — South of Market, be-
tween city limits and Forest HillsBROOKWOOD AV—From 2300 Market
south to Metts

- 19Δ Fowler Hattie Mrs ⊙
20 Roskin Chas
23Δ Smith Herbert P ⊙
26 White Jas B ⊙
27Δ Murray Taylor S ⊙
28 Smith H Winfield
Δ Sampey John R

Carlton av intersects

- 101Δ Middleton Jas G ⊙
102Δ Hashagen Walter G ⊙
110Δ Price Jas A ⊙
111Δ Roland Herriek M ⊙
113Δ Butt John M jr ⊙
114Δ Snead Edw C ⊙
118Δ Ross Jos A
121Δ Carney Marshall F ⊙
122Δ Black D Jasper ⊙
123 Overman Jas M ⊙
Δ Overman Hazel

- 126Δ Duls Ferdinand J ⊙
Grady av intersects

- 202Δ Hess Paul ⊙
207Δ Forbes Loula D Mrs ⊙
208 Wilson H Berry ⊙
209Δ Smith Owen B ⊙
210Δ Williams Bessie Mrs
213Δ West Percy ⊙
214Δ Pope E Heath ⊙
215Δ Swann Lewis V ⊙
227Δ Hunter Mills ⊙
229Δ Johnson Hooper D ⊙
230Δ Wilkinson Wm T ⊙
233Δ Humphrey W Hugh ⊙
234 Simms Fred
239Δ Soverel Ralph W ⊙
240 Vacant

Metts av intersects

BROWN—From 509 Swan north to Nixon

- 1102 Holloway Osborne (c)
1103 Johnson John D (c)
1104 Butler Ella (c)
1105 Faulk Cora L (c)
1106 Hansley Harriett (c)
1106½ Miller Bertha (c)
1108 Fennell Laura (c)
1110 Gaddy Walter (c)
1111 McDonald Abbie (c)
1112 Goodman Paige (c)
1113 Murphy Washington (c)
1114 Pierce Albert (c)
1114½ Larkins Herbert (c)
1116 Shannon Gladys (c)
1117 Davis Dorsey (c) ⊙
1118 Fennell Wm (c)

Nixon intersects

BRUNSWICK — From Cape Fear River
east to McRae, intersecting Nutt at
800

- City Harbor Master
— City Port Warden
— Δ Diamond Steamboat & Wrecking
Co stevedores (office and wharf)
Nutt intersects

- 1Δ Seaboard Ry (pass and frt sta)
6Δ Currin Whol Co fruit and prod
N Front intersects

- nw corΔ Standard Oil Co of NJ
106 Faison Ernest (c) restr
112 Brooks Rosa (c)
120 Walker Lucille (c)

N 2d intersects

FOY, ROE & CO.

"Dependable Outdoor Wear for Men"

9-11 NO. FRONT

TEL. 5923



The Morris Plan Bank

of Wilmington

"The Bank For The Individual"
SAVINGS AND LOANS

Member Federal Deposit Insurance Corporation

BRUNSWICK—Contd

200-08 Standard Oil Co of NJ (garage)
201 Chapman Jas W gro
205 Daise Ada (c)
209 Sanders Hattie (c)
211 Sanders Abbie (c)

Thompson al begins

212 Brown Jas (c)
213 Hudson Ezra A
214 Hill Chas O
215 Nylen Robt
216 Harrington Jacob D
217 Branner Edw F
219 Potter Minnie Mrs
221 Oleness Severt N

N 3d intersects

304 Holden Emory T
306△Feirster Jas (c)
307 Jackson Bessie (c)
308 Brown Rosa S M Mrs (c)
309 Munford Cash (c)
310 Clemmons Jos A
312△Rabunsky Saml D exp
313 Gardner John H (c)
315 Abraham Roosevelt (c)

N 4th intersects

401 Brown Alex T jr gro (side ent)
403 Ezzell W Henry
405 Sikas Agnes Mrs
406 Brown Jas H
407 Matthews Beatty D
408 Bishop Lucien DeG
409 Tatum Mack J
410 Brown Fannie Mrs
411 Mooney Rufus
412 Wallace John W
413 Styron Wm E
415 Surlis Myrtle Mrs

N 5th av intersects

501 Gause Eliza (c)
503 Wilson Jack (c)
504 Teachey Abner B (c) (c)
506 Smith Ada (c)
507 Bradley Paton (c)
508 Ford Fred (c)
509 Anderson Raymond (c)
510 Williams Edw (c)
512 Shepherd Chas (c)
513 McNeill Wm H (c) (c)
514 Freeman Hardy A (c)
514½ Jackson Queenie (c)
515 Wilkins Wm (c) (c)
516 Chestnut Bertram R (c)
517 Nelson Gilbert (c) (c)
518 Ford Beatrice (c)
519 Macedonia Fire Baptized
Hilness Church of God (c)
520 Mitchell Frank (c)

N 6th intersects

600 Good Samaritan Hall (c)
603 Henry Robt (c)
605 Bowen Geo (c)
606 Hawkins Mittie (c)
607 Jordon Bessie (c)
608 Lane Anna (c) (c)
608½ Brown Wm B (c)
609 Chestnut Robt T (c)
611 Bellamy Ollie (c)
613 Bowen Lemuel W (c) (c)
615 Brown Pearl (c)
616-20△Independent Ice Co The
617 Dowell Sidney (c)

N 7th intersects

705 Thomas Frances (c)
706 Hicks Rosa (c) (c)
707 Moore Sarah (c)
708 Smith Lenora (c)
709 Nelson Carrie (c)
710 Jones Dora (c)
713 Moore Pauline (c)
715 Fuller Lena (c)
721 Natl Biscuit Co (stge)

N 8th intersects
ACLRR crosses

801 Mayshack Louise (c)
802 Hankings Wm (c)
804 Munn Chas (c)
805 Adams Saml (c)
807 Mack Maude (c)

McRae intersects

BRYAN AV — From Wrightsville tpk
north to Meares rd, 2 east of Mercer
av

101 Andrews Clarence G (c)
102△Sanders Jas N (c)
103 Vacant
105△Page Donald (c)
106 Jackson Jesse
107 Vacant
108 McKenzie Ernest H (c)
109△Shipp Earl H (c)
110 Vacant
111 Vacant
112 Cox Thos (c)
113 Vacant
114 Vacant
115 Vacant
116△Harris Clarence L (c)
117△Small Edw N jr (c)
118-20 Vacant
119△Davis Geo O (c)
121 Cundiiff Austin G D

Meares rd intersects

BURNETT BLVD (Summer Hills, Sunset
Hills and Sunset Pk)—Continuation of
S Front from city limits southwest be-
yond Central blvd

es 1 s Andrews Coy E

Virginia av begins

Adams begins

South Carolina av begins (not open)

Oak begins (not open)

Pine begins (not open)

Cedar begins

es 1 s Mintz Wm R

Carolina av ends

Park ter ends

Northern blvd ends

Riverside dr ends

1△Woodbury Geo
2△Cagle Lloyd E
3 Edmiston Fritz A (c)
4△Stokley Wm H III (c)
5△Acree Chas H (c)
6△Friedland Morris (c)
7△Simon Nelson (c)
8△Mitchell Wm H (c)
9△Spring Carlton J (c)
10 Warner John L (c)
11 Binder Harry (c)
12 Jennings Glenn (c)
13 Whitley Jos L (c)
14 Rogieson Jack (c)
15△Hale Gilbert (c)

Hale Florence Mrs nurse

16 Neal Kenney (c)
17 Morgan Winfred I (c)
18△Cornell Chas L (c)
19 Cook Walter J (c)
20△Haithcock Ashley C (c)
21 Hinson Carl J (c)
22 Mayfield Grayson W (c)
23△Schaar Herbert M (c)
24 Plymale Russell (c)
25 Hutchinson John W (c)
26 Genes Henry P (c)
27 Crowder Jas T (c)
28△Hood Lloyd N (c)
29△Edwards Edwin E (c)
30 Little Jas A (c)
31 Todd J R (c) (c)
32△Ensley Paul G (c)
33 Mitchell Luther C (c)
35 Wray Denny C (c)
36 Rouse Rufus R (c)
38 Hurst Kenneth B (c)

Central blvd intersects

J. B.
McCABE
& CO.

W. C. Nichols,
C.P.A.

Certified
Public
Accountants

Murchison
Building

PHONE
5151

THE
BAXLEY
COMPANY

(Spurgeon Baxley)

Direct-Mail
and
Newspaper
Advertising

SEE US FOR
MIMEOGRAPH-
ING
MULTIGRAPH-
ING
ENGRAVING
LITHOGRAPH-
ING
ADVERTISING
SPECIALTIES
CALENDARS
IDENTIFICATION
BADGES
SOCIAL
SECURITY
CARDS
DECALCOMANIA
TRANSFERS

201 Willetts
Bldg.
(118-122
Princess St.)

PHONE
6873

E. L. MATHEWS
Agent **EQUITABLE LIFE**

Fire — Accident and Health — Auto — Liability — Bonds

901 MURCHISON BLDG.

PHONE 7125

WMFD
 YOUR
BLUE NETWORK

STATION
1400
 ON YOUR DIAL



WILMINGTON
N. C.
 TELEPHONE
4840

E. Fird's
DEPARTMENT STORE

All That's New and
 Up-to-Date at prices
 that will please you.

BURNETT BLVD—Contd
 2ΔVick Geo T
 3ΔVendig Morales C
 4ΔOutlaw Jos L
 7 Zibelin Louis J @
 12 Kogas Chris N
 16 Carmichael Frank W
 ws 2 sΔN C Shipbuilding Co Appr
 Dorritory
 An Red Cross (work shop)
 ne corΔShip Yard Serv Sta
 Southern blvd ends
 es 1 s Davis Ernest P confr
 ws 1 sΔN C Shipbuilding Co
 ΔCrotty Bros N C Inc restr
 es 2 sΔShipyard Trailer Camp
 ws 2 s Hilburn Fleet C confr
 es 3 s Turner Bertha Mrs prod
 ws 3 sΔTexas Co The (terminal and sls
 dept)
 es 4 s Hilburn Bros Lunch
 ws 4 sΔShell Oil Co Inc terminal
 es 5 sΔSunset Lodge bldg
 Herring Isaiah H
 es 6 sΔRiverside Grocery
 es 7 s Davis Ernest P confr
 es 8 s Shipyard Confectionery
 es 9 s Congress Billiard Parlor
 es 10 sΔWhite House Cafe
 es 11 s Casteen Della B Mrs genl mdse
 es 12 sΔWhite House Hotel
 es 13 s Caboon Robt S lawyer
 es 14 s Wimpy's Sandwich Shop
 es 15 sΔEubanks Guy T barber
 es 16 s Stampley Estelle S Mrs confr
 es 17 s Pine-No-Ca Chemical Co
 es 18 sΔNatl Oil Co Inc (Terminal and
 sls dept)

CAMPBELL—From 1/2 block west of 600
 N 3d east to McRae
 214ΔMorton Wm D
 N 3d intersects

305 Parrish John
 307 Martin Arlin
 308 Vacant
 309 Chadwick Margt Mrs
 310 Simmons Ruth (c) @
 311 Worley J Waldo
 312 Bradshaw Marion
 313 Hall John D
 314 Futrelle Neil
 ΔSchmidt Paul C jr
 N 4th intersects

405ΔMerritt Robt L
 409ΔTatum Festus A
 411 Lewis Martin A
 412ΔShain Sol
 413ΔWorthington Thos H
 417ΔVines Lacy D Mrs @
 418ΔWilliamson Dennis H
 419 Thorpe Mack D
 Leonard Eliz D Mrs
 420ΔMcGowan P Lonie Mrs drsmkr
 421ΔO'Dwver Jas J @
 422 Smith Mary Mrs gro
 N 4th av intersects
 505ΔFennell Mattie H (c)
 Tent Hall al begins

507 Wilkins Frank (c)
 508 Davis Jas (c)
 509 Stephens Marcree (c)
 Foster's al begins
 512 Murphy Viola (c)
 513 Nixon Dozier (c)
 514 Ford Mack (c)
 515 Brown Alma (c)
 516-18 Brown Alf (c) restr
 516 1/2 Brown Alf (c)
 517 Caldwell Plyna B (c)
 518 1/2 Johnson Wm E (c) shoe repr
 519 McCoy Saml (c)
 520 Melton Wm P fish
 N 6th intersects

600 (604) Mack Leroy (c) battery repr
 601ΔChestnut Motor Serv (c) auto reprs
 606 Pierce Wm (c)
 608ΔGreen Lantern Tavern (c) beer
 610 Harley Benj (c) @
 611 Harley Benj (c) billiards
 McIver lane begins

613 Herring Harry (c)
 613 1/2 Smith Pearl M (c) gro
 615 Bullock Giles (c)
 616ΔMallette John E Rev (c) @
 617 Joseph Helen (c)
 619 Moore John (c)
 620 Sanders Van Burean
 N 7th intersects

701 McCormick Jas (c)
 703 Green Jas (c) @
 704 Brown Lessie (c)
 706 Short Laura (c)
 707 Tilley Georgia (c)
 708 Thomas Callie (c)
 708 1/2 Blue Ella (c)
 709 Lucas Thos (c)
 711 Smith Alice E (c) @
 712 Ezekiel Emma (c)
 714 Jackson Blanche (c) nurse
 714 1/2 Raley Jas R (c)
 715 Montgomery Young (c) @
 716 Sneed Wm A (c) @
 719 Johnson Lola (c)
 720 Haynes Lula (c)
 721ΔRobinson Thos (c)
 722 Jenkins Josie (c)
 N 8th intersects

801 Davis Maggie (c)
 802 Smith Kelly (c)
 803 Davis Nellie (c)
 804 Walker Harriet (c)
 805 Thomas Danl (c)
 McRae intersects

CAMPBELL AL—From 1109 Miller north
 to Green
 606 Bowman Wilhelmna (c)
 612 Wallace David (c) @
 614 Clinton Louis (c)
 616 Hines John (c)
 Green intersects

CAPE FEAR—From Cape Fear River east
 to city limits, intersecting N 4th at
 1800 (not open)
 N 4th intersects
 N 5th intersects
 N 6th intersects (not open)
 SALRY (no crossing)
 N 8th intersects (not open)
 Cornelius Harnett dr intersects
 N 9th intersects (not open)
 N 10th intersects
 City limits
 New Hanover County

CAPE FEAR ALLEY—From opp 807
 Wright south to Meares
 1008 Robinson Ella (c) @
 1011 Ruffin John (c)
 Meares intersects

CAPE FEAR AV—From 307 S 13th east
 to S 14th
 1306 Albroy Victoria (c)
 1314 Canty Preston (c)
 S 14th intersects

CAPE FEAR PINES—A suburb 2 miles
 southeast from city, south of Country
 Club Pines

CARLTON AV (B)—From Burnt Mill
 Creek east to 100 Keaton av
 Borden av intersects
 2205 McGee Elwood L
 Brookwood av intersects
 Keaton av intersects

IDEAL
PLUMBING
CO.

Plumbing and
 Heating
 Contractors

Oil Burners

—

Repair Work
 a Specialty

—

Day and
 Night
 Service

Tels.
 Office 7292
 Res. 7450

126
 S. FRONT

Sunshine Laundry

ESTABLISHED 1922
 LET A LITTLE SUNSHINE IN



Wilmington Beverage Co.

Sun-Crest Orange
Sunny Isles Pineapple Soda



Castle Hayne Road Phone 6629

CAROLINA AV—From 211 S 17th east to Wrightsville av

- 1707▲Hunt David S jr
- 1709▲McFarlane Geo @
- 1710▲Buttelmann Christopher H
- 1711▲Duncan Wm P @
- ▲Johnson J Hayworth
- 1712▲Bjernerud Ole A @
- 1713▲Perce W Clyde
- 1714▲Bryan Wm B
- 1715▲Barnett Donaldson H @
- 1716▲Parish Phillip J @
- 1719▲North Laura A Mrs @
- ▲North L Mercer

18th intersects

- 1721▲Page Leslie M @
- 1723▲Selden Francis W
- 1725▲Andrews Vernon W @ @
- 1725½▲Paris John D @
- 1727▲Spragens Wm T @
- 1729▲Cox J Marion @
- 1731▲Gholson J Lytle
- Wood I Drue Mrs nurse
- 1733▲Mayer Danl T
- 1737▲Herring Edw I jr @
- 1739 Blue Ruel A
- 1804▲Brown W Thos
- 1806▲Futrelle Nathan B @
- 1818▲Register Danl G @
- 1820▲White Cath M Mrs @
- 1822▲Smith Ida E Mrs

S 19th intersects

- 1902▲Holmes Clayton C
- 1906▲Marshburn Henry B @
- 1908▲Burriss Mary Mrs @ @
- 1912▲Marsburn Elisha T @

Wrightsville av intersects

CAROLINA AV (SPK) (New Hanover County)—From Washington west to Burnett Blvd, 1 north of Northern Blvd N Adams intersects

- 202 Sourek Edw
- 204 McGraw Edmond P
- 208▲Austin Fredk M
- 210▲Hill John R
- 212 Yates Geo C

N Jefferson ends

- 301▲Humphrey Thos C
- 302 Odham Hugh B
- 304▲Hyatt C David
- 306▲Ward John
- 308▲Beverly Geo W
- 310▲Lee W Lee
- 312▲Montgomery Claiborne

N Monroe ends

- 400▲Gray Jas A @
- 402▲Poster Chas K @
- 404 Hendrix Seth W @
- 406▲Pruitt Ann @
- 408▲Simon Robt N @

N Jackson ends
N Harrison ends

- 410▲Hirsch Larry H
- 416▲Esclavon Arth R @
- 418▲Smith Ray M @
- near Jones David C
- 420▲McCormick Earl L
- 421▲Jones Chas McD @
- 422▲Bray Forrest R @
- 423 Gerald Jennings B
- 424▲Pitchford Sidney T @
- 425▲Maynard Claude B @
- 426▲Kelly Albert L @
- 427▲Robeson J Salter @
- 428▲Lewis Cecil T @
- 429▲Grant John D @
- 430 McDaniel Geo M @
- 431▲Edwards Jas B @
- 432▲Bishop Aubrey H @
- 433▲Watts John T @

Burnett Blvd intersects

CAROLINA BEACH RD (Greenfield Pk) —(See Park rd, Greenfield Pk)

CAROLINA BEACH RD (SH) — A continuation of Park rd (Greenfield Pk) —From city limits south to Sunset Park

- 1800▲Everetts Service Station
- 1802 Bell Jos R prod
- Virginia av intersects
- 1804 Lewis Jas H fill sta
- 1805▲Williams Margt S Mrs @
- 1806▲M & J Finance Corp
- 1807 Olbon Varrie C Mrs @
- South Carolina av intersects

- 1808▲Garrison Jas W @
- 1809▲Michaelis Margt H Mrs @
- 1810▲Rogers Jesse O @
- 1811▲Pierce Wade H
- Brown Bark Traller H
- 1812▲Register Gilson @
- 1813 Watson Wm E
- 1814 Burns Evelyn G Mrs @
- 1815-17▲Miller Motor Exp
- 1816▲LeRoy Frank J @

North Carolina av intersects

- 1818 Vacant
- 1819▲White Clyde W @
- 1820▲McCabe Harry L @
- 1821▲Barnhill Service Sta
- Rhodes Louise K Mrs
- 1822▲Wolff John F @
- 1824▲Williams Wilbur A
- 1826▲King Harry A @
- 1828▲Grissom Wm L @

Tennessee av intersects

- 1830▲Horn Henry @
- 1834 Vacant
- rear▲Grimstead Wm C @
- 1836▲Rackley Lena drsmkr
- 1838 Price Garland L
- 1839▲Stevenson Clyde M fill sta
- Alabama av begins

- 1840 Summer Hills Service Sta
- rear▲Croon Geo W @
- 1842▲Horowitz Jacob @

Northern Blvd begins

- 1 Little Inn The restr
- 2▲Lowe J Harry @
- 2▲AEllis J Harry @
- 5 McGowan Service Sta
- 6▲Blake Bert W @
- 9▲Marshburn J Monroe gro
- 10▲Spaulding Wm W
- es▲Famous Club and Grill The restr
- es 5 s▲Dr Pepper Bottling Co of Wmtn Inc
- 11▲Yarborough Oil Co whol
- 16▲Clardy Hubert F @

Ivy dr begins

CAROLINA BEACH RD (S PK) — Continuation of Carolina Beach rd (Summer Hills)

Morningside dr begins
Southern Blvd begins

- es- 1 s▲Grady J Ernest @
- ws 1 s Mohn Gertrude Mrs @
- es 2 s Bowers Amos H
- ws 2 s▲Patellis Michl N @
- es 3 s Vaughn Cora R Mrs
- ws 3 s▲Rongottes Chris @
- es 4 s▲Register Edw @
- ws 4 s Hardwick Gilbert
- es 5 s▲Crawford J Farris @
- ws 5 s Hagan Lee @
- es 6 s▲Blanchard Frank @
- ws 6 s Moore Edw S @
- ws 7 s▲Murray Millie G Mrs @
- ws 8 s▲Batson Pleasant gro

Pinecrest ter begins
Central Blvd begins

- ws Am Legion Trailer Camp
- 101 Am Legion New Hanover County Stadium

"DON'T PREACH,
BUT SAVE SOLES"

SMITH'S SHOE REPAIR

PHONE 4395

127 PRINCESS

Harold W. Wells & Son

Insurance

Bonds

226

Princess St.

PHONE

2-3746

Dixie Cafe and Grill

Oldest and Best in Town

AIR CONDITIONED

115-117 PRINCESS

TEL. 9177

DRINK



in
Bottles

PLATE
ICE
CO.
Pure
Crystal
ICE

"Ask Those
Who Use It"

1705

N. 4th St.

Phone
2-3328

SALES
WILLETTS REALTY CO.
DIAL 5233
RENTALS
REALTORS
124
PRINCESS

CAROLINA BEACH ROAD (S PK)

—Contd
102ΔChadwick Josiah C
104ΔSykes Walter S
106ΔShepard Harry E ⊕
108ΔAycock Roland E ⊕
112 Vacant
114 Mullen Thos E
116ΔPollock Ray ⊕
cor Cash Server gros

CAROLINA HEIGHTS—From N 17th east to city limits, north of Market

CAROLINA PLACE—From S 17th east to city limits, south of Market
Cape Fear River

CASTLE—From east Wrightsville av, intersecting S Front at 600

ftΔSoutheastern Shipping Serv
sw cor Tide Water Power Co (elec plant)
nw cor Tide Water Power Co (gas plant)
Surry intersects
ACLRR crosses

2 Simpson Chas L ⊕
4ΔDaniel Pearl M Mrs
6 Mallard Sanders R
8ΔHardison Edw
10 Murphy Dewey M
S Front intersects

101ΔSouthside Drug Co
105 Rice Eliz C Mrs ⊕
106ΔBrittain B Frank ⊕ notary
108ΔTeague Louis A
109ΔDicksey Nell Mrs ⊕
110 Newman Albert G
112ΔWesterman Allen F ⊕
115ΔBrown Mae Mrs ⊕
116 Piner Bessie Mrs
117ΔSkipper Jas
119 Brown S Mack
120ΔCasteen Eug E
S 2d intersects

201ΔLivingston Saml P gro
201½ Horne Howell H
202ΔEdwards Gertrude L Mrs ⊕
203ΔMerritt Georgia F Mrs ⊕
204 Potton Jas W
206ΔYopp Saml O ⊕
209 McKenzie Levi C
210 Vereen Jas A
211 Watkins Fannie E Mrs
212 Maulsby Raymond
ΔMenning Eug W
213 English Graham
214ΔSingletary J Sterling ⊕
Sanford Tebe D ⊕
214½ Williamson Ernest
ΔWilliamson Lula P Mrs
215ΔRiverbat Herbert C
216ΔSkipper Myronie F ⊕
217ΔPotter Ira D ⊕
218 Petet Robt L
219ΔParks Maude Mrs
220ΔNixon John E (c) ⊕
S 3d intersects

300ΔMills Walter D gro
302 Dixon Letha B Mrs ⊕ nurse
ΔDixon Letha M
304 Hagan Leon F ⊕
305ΔFrank Joshua (c) ⊕
306ΔJohnson's Trimming Shop
auto body reprs
307ΔSpivey Albert E
308ΔLand A Wm
309ΔCumbe Ephraim W
311ΔWethington Cecil F
312ΔRoderick John L ⊕
313ΔDaniels Henry W ⊕
314ΔReaves Jos W ⊕
316ΔWilliams Danl H
319-21 Labor Hall
320ΔCity Oil Co fill sta
S 4th intersects

400-02 Railroad Salvage Co (stge)
404ΔBarefoot Steve C Whol Co candies
405ΔMcLean B Frank
406ΔTiencken Geo W
ΔCroom J Luddle
407ΔEvans Louie J
407½ Adcox Clarence W
408 Batson Transfer & Stge Co (stge)
408½ Hunt C John
West Wilbur
409 Hansley Geo W
ΔHansley Helen
410ΔWilkins Eula B Mrs ⊕ bdg
411 Spencer Harry C
Nichols Julia P Mrs
412ΔBiddle A Lucille drsmkr
413ΔJenkins Robt A
414ΔMills Robt K
415 Raines Melwood P
416 Hibern Andrew E ⊕
417ΔKetchum Allen H ⊕
419ΔConnor Danl D ⊕
Bullard E Knox
421ΔHall's Castle St Drug Store
S 5th av intersects

501 Kingdom Hall Jehovah's Witnesses
501½ Barton Minnie L Mrs drsmkr
ΔWilliamson W Earl
502 Watkins Henry L
505ΔRhodes Wm K
506ΔHardison Kitty A Mrs
507 Primitive Baptist Church
Price's al ends

509ΔWalton John E ⊕
509½ Walton's Barber Shop
510ΔGreer Percy M gro
511ΔWilliams Ewing F
512ΔGreer Percy M ⊕
513 Gore J Allen gro
513½ King L Benj
514ΔMallard Kenneth S
515 Parker Geo D
516 Marshburn Amanda I Mrs ⊕
517ΔZellers Lizzie V Mrs
518 Williams Geoffrey L
519-21ΔKosch Furn Co
520 Vacant
S 6th intersects

601 Kotler Mary A Mrs men's clo
601½ Markiton John jr
602ΔWmtn Decorating Co pntrs
Sou Flooring Co fl surfacing
602½ΔSternberger C B Equip Co store
fixtures
603-03½ΔRailroad Salvage Co furn
Warner Clayton E
604ΔMiller's Reifrig Serv reprs
604½ Cooper's News Stand
605ΔSellers' Fish Mkt
606 Ward Dillon T
607 Beck John R
607½ City Dry Clnrs (br)
Yeager's al ends

608 Markiton Eva J Mrs ⊕
609ΔRackley & Walker Gro
Castle Street Cafe
609½ Zarvos Jerry
Petty Geo E
Martin Jos L
Dyson Leon
610 Lewis Rudolph L
ΔCo-Operative Hw Co
Malpass Edw T furn repr
611ΔFair Price Drug Store
611½ Stefano Rose Mrs ⊕
612 May's 5s to \$1.00 Store
613ΔTodd Walter M gro
614ΔRogers Chas & Son fish
615ΔFriendly Dept Store
616-16½ΔCity Furn Co
617ΔSimon Abr dept store
618ΔCounty A B C Bd Store No 103
liquors

**PAINT
Builders'
Supplies**

**STANDARD
Paint & Hardware Co. Inc.**
21 MARKET TEL. 9581

**GLASS
Mirrors
Wallpaper**

10
N. Front
St.

Kingoff's
WILMINGTON'S LEADING JEWELERS

Tel.
5219

CASTLE—Contd

- 619 Saris Jas
620△Hanover Drug Co
620½ Lapacka John T
Davis J Roy
West Otis
621△Blue Bird Cafe **S 7th intersects**
700 Sanders Jas N gro
701-03△Taylor's Tavern restr
701½ Taylor Walter G
Butler Moody L
702△Thompson Bicycle Co reprs
704 Snow White Lndry & Clnrs (br)
Rogers Wilson R ⊙
Davis John C
705-07 Davis & Co dry gds
706△Hardison W Edw
708 Thompson Lula N Mrs ⊙
Thompson Chas E
708½ Peoples Nut Store
709 Davis Morris I ⊙
710△McKee Bruce Ice & Coal Co
711△King Edmund L W ⊙
711½ Burnette Home Sup Co hse furngs
713 Vacant
713½ Progressive Dry Clnrs (c) (br)
714-14½△Castle St Furn Co
715 Hamilton Mary Mrs
715½ Jones Harvey & Son shoe reprs
716△Evenson H Furn Exch
716△Evenson Harris
717 Jackson Wm T fish
717½ Jackson Wm T prod
719△Butler M Ethel P Mrs
720 Williams Henry B (c) ⊙
721△Shepard Ivey D gro **S 8th intersects**
802△Hobbs Cash Grocery
804 Hobbs Cash Grocery (whse)
805 Allen Ellen (c)
806 Baker Sidney (c) auto repr
808 Jobe Chas ⊙
808½ Cheek Oscar (c) restr
809 Williams Fred (c) fruits
810 Dubose Fred (c)
811 Wright John D (c)
812 Hewett Alex (c)
813 Vacant
814 Fait Foust (c)
815 Cowan Herbert L (c) billiards
816 Chestnut Ned (c) ⊙
817 Galloway Thos (c) ⊙
818 Foy Lydia (c)
819-21 Washington Jas (c)
820 Brown Carl (c) billiards **S 9th intersects**
900△Thomas Clarence L (c) fruits
901-01½△Galloway Bruce (c) restr
903 Brown Wm (c) ⊙ barber
903½ Casino Cafe (c)
904 Starkey Florence (c)
905 Alford Emma (c) ⊙
909 Miller Lula (c) ⊙
910 Jones Mamie (c)
911 Lyles Henry (c)
912 Keaton Rayfield (c)
913 Ham Robt (c)
914 Stedman Lula (c) furn rms
915△Mosley Chas (c)
916-18 U S Army Aid Sta (for colored)
919 Highsmith Jas E (c) gro
920 Williamson & White Grocery (c) **S 10th intersects**
1001 Westbrook Chas W (c) gro
1001½ Moore Sarah (c)
1003 Sidbury Walter (c)
1004 Bell David (c)
1005 Joyner Ozell (c)
1007 Carr Chas (c)
1011 Gordon Wm (c)
1013 Nixon Richd T (c)
1015 Rhodes Alex (c)
1016 Sykes Kath (c)

- 1017 Hewett Ellen F (c)
1019△Faison Geo S (c) confr
1020 Mack John H (c) **S 11th intersects**
1105 Nixon York (c)
1107 Sampson Wm (c) ⊙ shoe repr
1111 Robinson Augusta (c)
1113 Johnson Aron (c)
1115 Bowden Wm (c)
1117 Jones John H (c) **S 12th intersects**
1201 Robinson Mary (c)
1202△Phillips W Paul
1204△Rich L Monroe ⊙
1206 Piner Thos J
1208△Cambell Deltis V
1210△Branch LeRoy ⊙
1211 McFarland Minnie (c) ⊙
1212△Russ Alex P ⊙
1213 Forbes Janie (c) ⊙
1215△James Wm J (c)
1216 Hill Addie E Mrs
1217 Fleming Jesse (c)
1219 Brown Wm R bksmith
1221 Vacant **S 13th intersects**
1301△Lewis John W hdw
1302△Stanford Jonathan D gro
1304△Batson Arh W
1308△Davis Robt J
1310 Mills Wilson H
1311-13△Grissom C C auto repr
1312△Farrow Ile ⊙
Farrow R Virginia Mrs confr
1315 Martin Mary W Mrs
1316△Hobbs J Raymond gro
1317 King Luther D
1319△King Kirby S gro
1320 McCarthy Jos D **S 14th intersects**
1401△King Kirby S
1402 Williams Edw H
1403 Kidd Harry L
1404△Aldridge Walter L
1405 Reaves Jas H
1406△Hewett Wm H
1409 Boswell Buddy
1410△Parker Carl D
1413 Church of Jesus Christ of Latter
Day Saints
1414△Williams Richd M
1415 Wilson Jas E
1416△Croom M Herman
1417 Williams Burgess E ⊙
1418△Burgess Wm H
1419△Hobbs Anthony A gro **S 15th intersects**
1501 Castle Hts Methodist Church
1509△Kelly Lubbie W ⊙
1510 Meshaw Jasper T ⊙
1511△Thompson Victor
1514△Smith Jas A ⊙
1515△Clements Luellen S Mrs ⊙
1516 Costin Luther M
1518 Benson Jas H
1519△Cumbee Jasper H
1520△Taylor Jas W ⊙ **S 16th intersects**
1601△Worthington Oliver F ⊙
1602△Davis John L Rev ⊙
1603△Trexler Jacob B ⊙
1604△Baston A Story ⊙
1605△Bradley Walton C ⊙
1606 Hickman Mary E Mrs
AClervis Charlotte Mrs
1608△Hobbs Lloyd N ⊙
1609△Rivenbark Bailey V ⊙
1610△Register Leary
1611 Hall Estella M Mrs
Green Willie A Mrs nurse
1612△Stephens Hartliff E
1613 Smith Wm M
1614△Watts Lillie F Mrs
1615 Stevens Clarence L

LAUNDRY
DIXIE
LAUNDRY
& DRY
CLEANERS

DIAL
6696

OR

DRIVE
IN

412 S. 17th

215 Princess St.

General Agent Pilot Life Insurance Company
Manager Forest Hills Development Co.

W. A. MCGIRT
Real Estate and Insurance

Phone 2-3132



The SALVATION ARMY
Welfare—Character Building
Evangelism

215 So. Front



Tel. 4338

The Independent Ice Co.

ICE — COAL

PHONE 6678

ROBERT STRANGE

General
Insurance
and
Bonds

MUTUAL
COMPANIES
NON-
ASSESSABLE

TEL.

2-2265

212

WILLETTS
BLDG.

Atlantic Finance Co.

JOHN BRIGHT
HILL, President

LOANS

on
Real Estate

Financing
Mortgages

Title
Insurance

Wallace Bldg.
240 Princess St.

PHONE
6047

CASTLE—Contd
1616 Jordan Luther T
1617△Stillman Jas W
1619△Holley W Harvey

S 17th intersects

1701 (1801) Wesleyan Methodist Church
△Bayse Saml T Rev
1703 (1803)△Hursev John D
1704△Roderick & Land cabtmkrs
1706△Brewer Chas E ⊙
1710 (1810) Justice Mary A Mrs ⊙

Colwell av begins

S 18th intersects

1712△Horne M Ennis
1715△Marks Machy Co (whse)
1726 (1820) Vacant

S 19th intersects

Hudson dr ends

1801 Milliken Wm M ⊙
1802△Parnell Ralph E ⊙
1804 Jarman Luther M
1805 O'Neal Pettigrew L
Allen Leamon E

1807△Jacobs Michl ⊙
1808△Peterson Henry E ⊙
1809 (1909) Scroggins Wm C ⊙
1810 Justice Mary A ⊙
1812 Horne Michl E

1814△Johnson Robt N ⊙
1817 Godbold R Lee ⊙
1818 Shue Henrietta F Mrs
△Shue Alma C Mrs
1824 Spencer Harry

Glasgow. dr ends

1903 Watkins Edw W
1905△Daughtry Stacy S
1913 Holleman Wm E

Wrightsville av intersects

CASTLE HAYNE ROAD (New Hanover
County) — Continuation of Cornelius
Harnett drive from Smith's Creek
northeast

es 1 n△Corbett Package Co basket mfrs
es 2 n Godwin Walter
ws 1 n Vacant
ws 2 n△Radio Sta WMFD
es 3 n Woodcock G Rodney
ws 3 n Horrell Meeks

Corbett's Hill begins

ws 4 n△Bryant John M
es 5 n Johnson Henry L
ws 5 n Pope Robt M
es 6 n△Corbett Howard R genl mdse
ws 6 n△Herring Jas L
es 7 n Willis Iredeell W fill sta
ws 7 n△Godwin's E W Sons lbr
es 8 n Farrar Robt L
ws 8 n△Godwin Wm C ⊙
es 9 n△Keith Oil Co The whol
ws 9 n△Godwin Earl M ⊙
es 10 n Raney Chevrolet Co whse

Natl Biscuit Co biscuit dept

ws 10 n△Godwin Edw P ⊙
es 11 n Vacant
ws 11 n△Waters Lloyd H ⊙
es 12 n△Gulf Oil Corp (plant)
ws 12 n Waters Lloyd H gro
es 13 n△Smith Bidrs Supply Inc
ws 13 n Powell Benj
es 14 n Green Gables Serv Sta
ws 14 n△Wmtn Beverage Co Inc
es 15 n△N C State Hwy & Public Wks
Comm. (garage)

ws 15 n Henry Timothy B
es 16 n△Blake W H & Son planing mill
ws 16 n Merritt Jas G
es 17 n△County Home and Farm
ws 17 n△Cape Fear Lbr Co
ws 18 n Blanton Derby L
ws 19 n△Criswell Odus J
ws 20 n△Fountain Oil Co whol
ws 21 n Rackley J Wm
ws 22 n Chadwick Ell R
ws 23 n Horrell Reuben J
ws 24 n DeBose Laura L Mrs

ws 25 n Roudabush Plant Farm
ws 26 n△Roudabush Wm P ⊙
ws 27 n△Eason Walter E
Hooker Robt J
Field Wm S

ws 28 n△Polk Herman L
ws 29 n Carter Dahl C jr
ws 30 n Carter Philip
ws 31 n△Shepherd Jas K jr
ws 32 n Newton Carlton S ⊙
ws 33 n Overcash Fred
ws 34 n△Royal Ernest L
ws 35 n△Sebrell Ralph
ws 36 n△Pratt J Earl
ws 37 n Vacant
ws 38 n△Newton J Porter live stock
ws 39 n△Newton J Porter ⊙

Gordon rd begins

es 18 n Harris Mike L restr
Harris Tourist Cottages
es 1 n Brown Ashby B

ws 1 n Newton J Porter jr ⊙
es 2 n Grimstead Allen F
ws 2 n△Godwin Wm M
ws 3 n Koel Edw
ws 3 n Rackley Huey J
es 4 n Currin Otho L

ws 4 n△Lee Edw E
es 5 n Ward Wm C
ws 5 n Leslie E
es 6 n△Chadwick Geo H ⊙
ws 6 n△Mooneyham Coy W ⊙

Newton av begins

es 7 n△Marshburn Carl B ⊙
ws 7 n△Corbett Howard R ⊙
△Register Edw B ⊙

es 8 n Wolf Marshall ⊙
ws 8 n Murray D Rudolph
es 9 n△Wolf Chas L ⊙
ws 9 n△Kirby Kenneth ⊙
es 10 n Nu Way Serv Sta
△Fountain Robt W ⊙ gro
Hall Manley

CEDAR AV RD 2 (Edgewood) (New Han-
over County)—From Pennsylvania av
east to 6th, 1 north of Wrightsville
tpk

608△Allard Jos E Rev ⊙
610△Allard Edw F ⊙

6th ends

CEDAR (SH) (New Hanover County)—
From Burnett blvd southeast beyond
North Carolina av

es 1 s Rackley Mary S Mrs ⊙
ws 1 s Brittain Jas H
es 2 s Rackley J Charlton ⊙
es 3 s Lewis Brinkley

North Carolina av begins

CEDAR AV RD T (WPK) (New Hanover
County)—From N 4th east to Meares
rd, 2 north of Wrightsville tpk

206 Loftin Edw H
302△Kinlaw Walter N ⊙

Meares rd intersects

CENTER (Love Grove) — From ACLRR
southeast to city limits, intersecting
King at 300 (not open between ACLRR
and King and beyond Lee)

(No houses)

Corbett intersects (not open)

King intersects

Stanley intersects

Lee intersects (not open)

Bay intersects (not open)

City limits

New Hanover County

CENTER AV (Princess pl)—From Bran-
don rd north to Shirley rd, 1 east of
N 23d

No houses

Shirley rd intersects

SHOEMAKERS, INC.

"EVERYTHING FOR THE OFFICE"

STATIONERY-OFFICE OUTFITTERS AND SYSTEMS

206-208 Princess St.

Dial 2-3332 and 2-3333

Phone 7022

JACOBI HARDWARE COMPANY, Inc.

"THE HOUSE YOUR FATHER DEALT WITH"

Good Hardware

CENTRAL AV (G A)—From 212 County Club blvd southeast to Windsor dr
 104ΔPaterson Wm A ⊙
 108ΔDivine Morrison W jr ⊙
 116ΔBullard Frank C ⊙
 Windsor dr intersects

CENTRAL BLVD (S Pk) (New Hanover County)—Southwest to Cape Fear River, dividing line for north and south streets in Sunset Park
 1ΔKellum Woodus ⊙
 ΔHumphrey G Dudley
 2ΔMallard Susan Mrs ⊙
 5ΔDavis Richie H ⊙
 7ΔSunset Park Methodist Ch
 Washington intersects

101ΔDuff J Herbert ⊙
 103ΔKing Perry J ⊙
 104ΔGibbs Wm K ⊙
 105ΔBrittain Wm F ⊙
 106 Gurganious Leon B ⊙
 107ΔStancil Wm C ⊙
 109ΔNurnberger Chas F ⊙
 112ΔLeGwin David K ⊙
 Adams intersects

203ΔLewis Emerson D ⊙
 204ΔKelly David E ⊙
 205 Atkinson Henry J ⊙
 207ΔWilson Sidney W ⊙
 208ΔHolloway Fabius I ⊙
 Jefferson intersects

cor Sunset Park Baptist Church
 301ΔBowers K David ⊙ bldg contr
 306ΔCraig David H ⊙
 307ΔGuthrie Jas R Jr ⊙
 308ΔLeGwin Emma B ⊙
 ΔPrevatt Octavia L Mrs
 309ΔMetts Jos W
 311ΔTienken Fredk C
 Monroe intersects

401ΔLucas R C & Son plmbrs
 ΔLucas Robt L ⊙
 Lee G Alonzo
 402ΔCumber Annie R Mrs ⊙
 403ΔHewlett Wm ⊙
 404 Tyler Jas F Jr
 405 Phillips Rudolph A ⊙
 406ΔTaylor Manley M ⊙
 407ΔMallison Jesse B ⊙
 408ΔMcKenzie Robt B
 409ΔHoots Jas M
 410 Vacant
 411ΔMatteson Chas F ⊙
 412ΔGore Marsden W ⊙
 Jackson intersects

501ΔBranch Dewey T ⊙
 502ΔWells R Morgan Mrs ⊙ bdg
 503 Rivenbark Lofton J ⊙
 504ΔIttner Gordon W
 506 Warth Geo H
 507ΔHighsmith W Worth ⊙
 510ΔCumber Kenneth F ⊙
 512ΔRichardson Grover L ⊙
 Van Buren intersects

601 Oxford Roger C
 602ΔBloom Carlisle W ⊙
 604ΔColwell Walter D
 ΔJames Jas M
 609ΔCopeland Fred W ⊙
 610ΔCranford Pearl P Mrs ⊙
 611 Hintze Fredk M ⊙
 Morgan Vernon W
 612ΔMacRae Homer A ⊙
 MacRae Sallie J Mrs bdg
 613ΔFulford Carl W ⊙
 Harrison intersects

701ΔHewlett Louis A ⊙
 702ΔWeeks Wm T ⊙
 703ΔRuss Albert B ⊙
 704ΔIngram Jas E
 705 Vacant
 707ΔStewart Ira A ⊙
 709 Morris Albert P

711ΔPatterson Saml T
 712ΔTaylor H LeRoy
 Burnett blvd intersects

801ΔPerkins Wm F ⊙
 802 Eubanks Guy T ⊙
 803ΔSmith John T ⊙
 805ΔSellers D Bruce
 806ΔSchadt Edw J ⊙
 810 Barrett Jas L
 ACLRR crosses

CHARLOTTE—From 410 Woods east to

N 13th
 1101 Murphy Alice (c) ⊙
 1103 Dore Wm (c)
 1104 Vacant
 1106 Richardson McIver (c)
 1107 Holley Mayme H (c) ⊙
 1108 Vacant
 1109 Hooper Henry (c)
 1110 Carter John (c) ⊙
 1111 Vacant
 1112 Wright Addie (c) ⊙
 1113 Kenney Leroy (c)
 1115 Moody Isaac (c) ⊙
 Bay intersects

1203 Bowden Jas (c)
 1204 Smith Carrie (c) ⊙
 1205 Williams Geo K (c) ⊙
 1206 McKeever Wm (c) ⊙
 1207 Hart Jos (c)
 1208 Bedencote Martha (c) ⊙
 1209 Keith Laura (c) ⊙
 1216 Nixon Ruth (c) ⊙
 1220 Vacant
 N 13th intersects

CHERRY AV (A) (New Hanover County)

—Floral pkwy southeast to 7th, 1 south of Wrightsville tpk
 918ΔRussell Luther O
 916 Vacant
 914 Ward L Earl
 911ΔNall John P
 907ΔCreech John H
 rear Creech Ralph C
 906 Herring Mary
 Audubon blvd intersects

808ΔHorton Ralph T ⊙
 805ΔTaylor Jos W ⊙
 8th intersects (not open)

715ΔStanton Chas H ⊙
 714 Verzaal Henry ⊙
 714½ Hardin Irvin T
 712 Spooner C M
 711ΔBurke C Maude Mrs ⊙
 708ΔWalsh H Virginia ⊙
 707ΔRobbins Wm M ⊙
 705ΔWilson Wm J
 7th intersects

CHERRY AV (W Pk)—From 7th east to 5th, 1 south of Wrightsville tpk (not open beyond 6th)

6th intersects
 (Not open beyond 6th)
 5th intersects

CHESTNUT—From Cape Fear River east to Klein

ftΔCape Fear Towing Co
 Orrell J Dallas genl contr
 ΔSpringer Coal Co Inc The
 N Water intersects

9ΔMeier Richd F filling sta
 10ΔMurchison J W Co whol hdw
 12 Southern Barber Shop
 12a Apinol Corp The medicine mfrs (plant)
 N Front intersects

100 Federal Building (side)
 U S Post Office (side)
 103 Acme Building
 ΔSeaboard Ry (asst genl frt agt)
 Rooms:
 1ΔVanLeuven Cornelius (office)

Best-Test

Enjoyed by Millions
 The World Over

Seeds
 Feeds
 Fertilizers
 Sprayers
 Dusters
 Spray
 Materials

CROSS SEED CO.

Planet Jr.
 Tools
 10-12
 MARKET.,
 TEL.
 6868

**Wilmington Well & Pump Co.**

Pump Repairs — Irrigation

2824 MARKET ST.

DIAL 5710

Well
Drilling

Belk-Williams Co.

ONE OF CAROLINA'S BEST DEPARTMENT STORES

232-242 N. Front St.

Phone 7741

IDEAL

LAUNDRY

AND DRY CLEANERS

PHONE
6651

CHESTNUT—Contd

Acme Building—Contd

- 2-6 Δ Acme Fertilizer Co mfrs
Wright J G & Son real est
7 Δ Greene Jas C Co adjusters
8-9 Δ Hogue Cyrus D lawyer
Δ LeGrand John Q lawyer
3d fl Δ Brotherhood of Ry Clerks (ofc)
Street continued
105 Vacant
107 Δ Troutman's Beauty Salon
109 Δ Cooper Lenox G ins
Estate Corp The real est
109 1/2-11 Δ Friendly Cafeteria & Restr
121-31 Δ Cape Fear Hotel
Δ Cape Fear Hotel Coffee Shop
Cape Fear Hotel Cigar Stand
N 2d intersects
201 Δ Wood Jane D ⊙
206 Δ Cape Fear Club
209 Flynn Daisy G Mrs
Δ Hadley Ada F Mrs
Δ Greer Elwood G
216-16 Δ MacMillan & Cameron Co
(side entrance)
211 Δ Woodburn John E
213 Δ Peterson-Barnes Motor Co autos
N 3d intersects
307 Δ Lane Nell D Mrs ⊙ furn rms
308 Δ Yerton Boyce C
310 Δ Jeffrey Geo W
310 1/2 Δ West Wallace J
312 Δ Shepard Ethel G Mrs ⊙ furn rms
313 Δ Turlington Ernest F
Turlington Virginia B Mrs furn
rms
313 1/2 Coffey Arth
314 Δ Harlow Amelia H Mrs ⊙
315 Δ Schuken Irene B Mrs ⊙ furn
rms
319 Δ Bryan Margt F Mrs ⊙ bldg
320 Δ Robinson Estelle E Mrs ⊙
N 4th intersects
401 Δ Open Air Curb Mkt gros
403 Δ Bullard Coy S
405 Δ Hickman Leaman P
406 Δ Council Albert L jr ⊙
407 Δ Pennell Emma E Mrs
408 Δ Brittle Jos C
408 1/2 Δ Neely Bessie P Mrs nurse
Neely C
410 Δ Watson Henry W
411 Δ Lee Ashford F ⊙ bldg contr
Δ Freeman DeForest
412 Δ Eason John H
Woodcock Arth
414 Δ Snow Arth L
Δ Witherington Kenneth
417 Δ Presson Katie V ⊙
Gornito Lucille nurse
418 Δ Simpson Wm M
418 Δ Spivey Forney S
420 Δ Myers Jas M
N 5th av intersects
503 Δ DeVane Luke J
McCullen Mattie nurse
505 Quinn Lila Mrs
Δ Benson Rose Mrs
507 Δ Saleen Chas T ⊙
507 1/2 Brewer Jessie B Mrs
510 Δ Hunter John W jr
511 Δ Warren Olive E Mrs ⊙
512 Δ Warren Mary C Mrs
513 Smith Norman
513 1/2 Karetas Alex
514 Δ Howe Jos G ⊙
515 Δ Leftwich Geo E ⊙
517 White Theo A
519 Δ Marshburn P A & Son gros
Δ C & W Booking Agency
N 6th intersects
602 Chasten Agnes H ⊙ mus tchr
Δ Chasten Martha L Mrs mus tchr
603 Δ Brown Louise M Mrs ⊙
606 Δ Harbors Annie ⊙

609 Δ Williams Augustus L Mrs

- Δ Wessell Wm E ⊙
Robinson DeCatus B
610 Δ Glameyer Beta T Mrs ⊙
612 Δ Merritt Daisy B Mrs ⊙
Δ Jones Hazel T Mrs
613 Δ Fryer Robt L ⊙
616 Δ Brunjes John H ⊙
617 Δ Wessell Lena S Mrs ⊙
619 Δ Spillman John ⊙
620 Δ Westbrook Norwood S
N 7th intersects
701 Δ Central News & Soda Shop The
confrs
vonderLeith Henry
705 Δ Joye Jennings E jr ⊙
706 Δ Bartlett Archie D
706 1/2 Δ Mayberry Theo P
710 Δ Mintz Wm K
710 1/2 Chestnut Street Presbyterian
Church (c)
712 Vacant
713 Smith Edmond D
McRae begins
715 Δ Wmtn Brunswick & Sou RR Co
whse
717 Nealy Mary Mrs
near Nealy Garland
717 1/2 Burton Robt L
McCumber's al begins

- 718 Boles Saml L
719 Brown Troy J
720 Drew Reginald I
721 Smith Donald W
Harker Jas A
723 Δ Harvell Jas O
N 8th intersects

- 803 Δ Hargrave S Lenora (c) ⊙
805 Δ Lucas Frank
806 Δ Sheehan Wm M ⊙
807 Δ Guyton Spire ⊙
808 Δ Smithson Wm N ⊙
Δ Smithson Zita M
809 Δ Brown Alex T jr
810 Δ English Sallie R Mrs ⊙
811 Δ Smith Fred C ⊙
Patrick Homer B
812 Δ Holmes Harry J
Δ Legwin Robt S
813 Goutas Alex ⊙
815 Δ Whitman Perry J ⊙
Δ Sunshine Beauty Shop
816 Δ Hagood Wm E ⊙
817 Lyerly Mittie J Mrs ⊙
Δ Harrelson Jas A
819 Δ King Virginia A Mrs ⊙ drmkr
Δ Kelly Danl B
820 Δ Kelly Bertha B Mrs

N 9th intersects

- 906 Δ Newber Max A ⊙
907 Mercer R Labon
908 Cromer Elsie V Mrs ⊙
909 Padgett Thos B
910 King Ruby B Mrs
911 Williams Jessie B Mrs
914 Δ Allen Asa W ⊙
915 White A Earl
917 Buxton Elsie C Mrs ⊙
919 McMillan Geo L (c)

N 10th intersects

- 1002 Δ Herring Service Station
1005 Δ Powell Kato (c)
1005 1/2 Savage Mary C
1007 Johnson Oscar T (c) ⊙
1008 Patterson Salem (c)
1009 Weaver Thos (c)
1011 Δ Hawkins Ezekiel H (c) ⊙
1012 Holmes Cora (c)
1014 Spencer Hannah (c)
1016 Jenkins Mary L (c)
1018 Matthews Wm (c)
1020 Williams Raymond (c)
11th intersects

CAROLINA
MILLWORK
CO.

H. A. DeCOVER

SASH, DOORS,
BLINDS, TRIM,
SCREENS,
STAIRS,
FRAMES AND
MOLDINGS

ANYTHING IN
MILLWORK

CORNER 17TH
AND
WOOSTER

PHONE
9715

R. C. LUCAS & SON

PLUMBING CONTRACTORS

WE CATER TO REPAIR WORK WITH FULLY EQUIPPED TRUCKS

24-Hour Service—All Work Guaranteed

401 Central Blvd. Sunset Park

Phone 8043-4976

Appraisals

Bonds

Real Estate

Insurance

Robt. C. Cantwell, Realtors

PHONE 2-3306

212 PRINCESS

CHESTNUT—Contd

1101 Ward Lillie K Mrs
1102 Jack's Sandwich Shop restr
Blanton Jack
1103 Retchin Raymond @
1105 Jones Leslie G @
1106-08 Sou Bell T & T Co (whse and
garage)
1107 A Woodbury Leroy B @
1109 A MacRae Wm W @
MacRae Nell M Mrs @
1111 A Lewis Arth A
1113 A Griffith Martha A Mrs @
1114 Herring Rebecca (c)
1116 James Wm (c)
1120 Standely Edw (c)

N 12th intersects

1201 Bost Jos H @
1202 A Justice Grocery Co
Akhn & Kurl Beauty Shop
1203 A Council C Knox @
1204 A Rutledge Jas B
1205 A Levine Julius @
1207 A Rumley R Leroy
1208 A Peterson Caron J
1212 A Blackham Thos @
Spears Gwendolyn B Mrs nurse
1220 A Bowen Thos B

N 13th intersects

1309 A Maeris Jas @
1311 A Noe Walker R Rev
1315 A Struthers Mamie M Mrs @
1316 A Orrell John A Jr @
1320 A Abrams Aaron @
1321 A Abel Jos @

N 14th intersects

1401 Vacant
1402 A Burgin Kenneth O @
1403 A Shain Isaac @
1404 A Trulove Henry A @
1405 A Hayes Clarence H @
Hayes Frances C mus tchr
1406 A May Benj @
1407 A McGowan Wm A @

N 15th intersects

1510 A Fanvielle Wayne A @
1515 A Perry Emma F Mrs @
1516 A Walker Marguerite L @
1519 A Johnson Warren S @
1520 A Stevens John A @

N 16th intersects

1601 A Stroup Clarence S
1603 A Brand J Neveland
1605 A Messick Oscar W
1606 A Wilson McCulloch B @
1607 A Wuest Wm J
1608 A Barnhill Maurice V
1610 A Taylor Wm B
1612 A Codington Herbert A @
1615 A Sprunt Alex @
1619 A Little Fred E @
sw cor First Church of Christ Scientist

N 17th intersects

1701 A Cooper Oscar F @
1702 A Holton Jas E @
1704 A Stone J Herbert @
1705 A Corbett J Irving
1706 A Trulove Liston H
1707 A Berdew John W @
1708 A Pearsall Fredk L @
1709 A Davis Carl H @
1710 A Platt Robt C @
1711 A Hoy Stuart B @
1716 A Howes Davis H @
1718 A Campbell Wm B @
1721 A Shrier Monroe L @

N 18th intersects

1801 A Stewart Wm K
1802 A Marve Robt W
1803 A Johnson Geo W @
1804 A Orrell John A @
1805 A Snipes Elmer B @
1806 A Weathersbee Ransey @
1807 A Wright Isaac C @
1809 A Browne O Leon @

1811 A Sutton Ivey J
1818 A White M Judson
1820 A Rose Fredk G @
1822 A Oppelt Jos L

N 19th intersects

1901 Westbrook E Marion
Herring M Ruth nurse
1902 A DeVane Wm T
1906 A Schaefer Wm H @ acct
1915 A Bagwell Ernst C @
1917 A Brickle Geo @
1919 Jordan Chas C
1920 A Connard Albert B
1921 A Cameron W Iver
1922 A Lawson Jas A @
1924 A Hiers Jasper T

N 20th intersects

— A Chestnut St Sch
Burnt Mill Creek Bridge
City limits
N 22d begins

2200 A Davis J Knight @
2204 A Sykes Leo E @
2206 A Lanier Dayton J @
2207 A Hunt Paul M
2209 A Nodder Wm R
2211 A Britt John D @
2213 A Clark Kirkland C @
2215 A Plastre Chas J @
2216 A Kimrey Anderson R @
2217 A Clark Jas E @
2218 A Munn J Archie jr @

N 23d intersects

2301 A Pope Tyson G @
2302 A Haskett Harris W @
2305 A Clendenin Geo L
Clendenin Dorothy N @
2306 A Troy Edwin F @
2307 A Marshburn Paul T @
2308 A Low Parks M @
2309 A Chauncey Tillman G
2310 A Lowrimore Chas S @
2311 A Taylor Linwood L @
2313 A Wootten Bradley J @
2314 A Boone Dorothy @
2316 A Rice R Macon @
2318 A Blain Chas A

Kenwood av intersects

2409 A Granger D Garland @
2411 A Dalhouse John B
2413 A Ertsgaard Byron L

Williams intersects
Klein begins

CHRIST'S ALLEY—From 107 S 2d east
to S 3d
(No houses)

S 3d intersects

CHURCH—From Cape Fear River east
and northeast to Nun, intersecting S
Front at 500 (not open between S
8th and S 11th, between S 12th and
S 13th and between S 15th and S
16th
ft A Broadfoot Iron Works
Norwegian Royal Vice Consulate
A U S Navy Dept

Surry begins
ACLRR crosses

1 A Newbold Jerry M @
2 A Cain O Fred
A Piner Roy E
5 A Blake Cath B
A Spear Franklin L
Brown John W
6 A Dixon Clifton N @
8 A Bremer Eliz C Mrs @
Peterson Jesse J
10 Cole Donald H
A Darden Lillian Mrs
11 Sasser Roland W

S Front intersects

104 A Kelly Amos E @
A Swanson Herbert G
105 A Walker Louis P

BRUNSWICK
HOTELUnder
New
ManagementReasonable
RatesN. Front
at
GraceTEL.
4365

SALLY

ANN

Bread
Pies
Cakes
PastriesROYAL
BAKERYOFFICE AND
RETAIL STORE
1306-1308
MARKETTel.
7171

Sneed's Cycle Co.

J. R. Sneed "Since 1914"

114 Market

Tel. 6022

Fishing Tackle, Bicycles, Radios, Sporting Goods

**FEEL
FRESH
DRINK
ORANGE-
CRUSH**



**ELECTRIC
BOTTLING
CO.**

Bottlers
and
Distributors
A Full Line of
Assorted Soda's
TEL.
6262

**NORRIS'
NEWS
STAND**

C. L. NORRIS
Prop.

Complete Line of

Magazines
Newspapers
and
Express
Money Orders
Tobacco
Cigars
Cigarettes
and
Soft Drinks

104

RED CROSS
Tel. 7462



City Laundry Co.

26 N. 2nd St.

Phone 4455

Complete
Dry
Cleaning
Service

CHURCH—Contd

106 Borrell Clarence S
108△Bell Wm E
△Clack Weldon A
109 McGinn Addies S
△Powell Geo A
110△Duke Herman W @
111 Wolf Houston B jr
111½ Paturis Michl @
115△Chadwick David N
116 Williams Robt H
Blackmon L Alton
118△Bell Harry L @
119△Hannah L John
120△Hutto Gary M @

S 2d intersects

200△Brigade Boys' Club
201△King J Arth @
203△Ellis Winifred C Mrs @
205△Marshburn Jas E @
207△Davenport Lonie Mrs @ news dlr
208△West Stella F Mrs @
△West Love E
210 Midgette Ivey
△Carter Wellington C
Hardison Naomi Mrs
212△Parker Louis J
213△Shelton Cecil A
214△McKenzie Hazel A
215 MacRae Lucy J (c) @
216△Soleman Lattiemore

E 3d intersects

305△Spivey Jas C @
307△King Donald C
308△Southside Beauty Shoppe
△Mahone Edgar T
△Lewis Annie W Mrs @
Smith Mavis Mrs
310△Reynolds Wm A
312△Lane Richd B
Dyson A Ray
313△Motte Lucy M Mrs @
Motte's Mrs Secretarial School
315△Corbett Shelton D @
316△Mills Frank L jr @
318△Matthis Jos A @
320 West Lewis J

S 4th intersects

402△Foy Eva L Mrs
406△Braden Wallace B Mrs
407△Jagger Edith E @
408△Brady Robt H jr @
Brady Willie Mrs
409△Hill Eug
411△Long Wm B jr
412△Meier Francis L @
Snow Lila N Mrs nurse
413△Moore H Chester
414△Jewell Kelly W @
416 Jewell Mary A Mrs @
420 Hewett Emma J Mrs @

S 5th av intersects

506△Hawkins J Danl
Mobley Thurman D
509△Parks C Truman
Price's al begins
510 Foy Vura K
511 Marshburn Saml N
512 Shuping Jacob A
514 Vacant
516 Buie Theodosia W Mrs
518 McDonald Chas H
520 Braswell Percy E
520 (2) White Wilbur W gro

S 6th intersects

601 Boone Eliza J (c) @
602 Avery Venzolia E (c) @
603 McCoy Lucille (c) @
604 Wilson Laura J (c) @
605 Carver Sarah (c) @
606 Price Kirby (c)
Yeager's al begins
609 Williams Fred H (c) @
612 Cromartie Wm (c)

613 Everett Theo R (c)
614 Waters John (c) @
615 Herring Sarah (c)
616△Jordan Luther H (c)
616½ Fields Jack (c)
617△Davis Chas H (c) @

S 7th intersects

706 Warren Adelaide M (c)
708△Miller Josephine (c) @
709△Howie Saml J Rev (c)

Wilson nav ends

710 Butler Wm J (c) @
712 Winfield Enoch (c) @
713△Willis Hattie D (c) @ nurse
714△Simon Grant (c) @
716 Daniels Herbert B (c) @
718 McLean Emma J (c) @
719 Kelly Josie W (c) @
720 Moore Carrie J (c) @
△Moore J Rudolph (c)

S 8th intersects

(not open between S 8th and S 11th)

S 9th intersects (not open)

S 10th intersects

S 11th intersects

1105 Community Hospital Nurses'
Home (c)

S 12th intersects (not open)

(Not open between S 12th and

S 13th)

S 13th intersects

1302 Graham Eliza (c)
1303 Mosley Everett (c) @
Mosley Bertha D (c) drsmkr.
1304 Burton Martha (c)
1305△Middleton Leslie D (c) @
1306 McIntyre Wm (c)
1307 Wilson Jas (c) @
1308 Wyatt Hernn (c)
1309 Holland John H (c) @
1310 Middleton Sylvester (c)
1312 Jordan Johnnie (c)
1313 Holmes Jas (c) @
1314 Fisher Lillie B (c)
1316 Boney Carrie (c)
1319△Mellette Jas M Rev (c) @

S 14th intersects

1403 Moseley Wm (c) @
1405 White Lessie L (c)
1406 Carpenter J C (c)
1407 Evans John R (c)
1408 Grady Maggie (c)
1410 Singleton Sarah (c)
1412 Cheek Oscar (c)
1413△Brown Wm (c) @
1417 Hawes Robt H (c)
1419 Gauss Neil (c)

S 15th intersects

(Not open between S 15th and S 16th)

S 16th intersects

1608△Mauney Bate A
1710△Lehman Otto (c) @

S 17th intersects

house mover

S 18th intersects

1807 Vacant
1808△Fox Wm L @
rear Rouse Rebecca E Mrs
1810△Hughes Thos B @
1812△Griffith Frank M jr @

S 19th intersects

1902 Silvia Danl S
1904 Williams Lewis A
△Dupree Norma
1906△Melvin R Keith @
1908△Hanson Mary K Mrs @
1909△Nurnberger Wm A
1910△Cleeve Frank
Cleeve Elsie M @
1911△Smith Danl R
1912△Butler Powell W
1913△Grimsey Jas N @
1914△Craie Archie D @
1915 Thorpe Luther R
1916△Mann Kenneth B @
1920△Register Chas R @
1922△Deal Arth A @

Serving
The South
For Over
75 Years

**HONNET
1867 - CO.**

Jewelers
Silversmiths
Repairers

14 No. Front — Tel. 2-3736

F. E. LIVINGSTON & CO.

**REAL ESTATE
RENTS**

**INSURANCE
FIRE—CASUALTY**

240 Princess St.

Phone 6047

CHURCH—Contd

1930△Ramsur T Stewart
1932△Morse C Roger ⊙
1934△Bullock Edgar R ⊙
1938△Schmidt Otto P ⊙

Nun intersects

CHURCH STREET ALLEY—From 513 S

8th east 1/2 block
802 Sidbury Walter (c)
804 Harrison Lee (c)
806 Moore Donald (c)
808 Nixon Alice (c)
810 Flowers Addie (c)

9th intersects

CLARENDON (L. G.) — From ACLRR
southeast to city limits, intersecting
King at 310 (not open)

(No houses)

Corbett intersects (not open)

King intersects

Stanley intersects (not open)

Lee intersects (not open)

Bay ends (not open)

City limits

New Hanover County

CLARK'S ALLEY—From Marsteller south
to Kidder, 1 east of S 9th

1208 1/2 Davis Mary (c)
1210 1/2 Andrews Jas (c)
1212 1/2 Small Louise (c)

Kidder intersects (not open)

CLAY—From 3307 Market north beyond
Princess St rd

7△Granger D Garland
15 Steiner Adolph ⊙

ACLRR (no crossing)

Princess Street rd intersects

303 Jenwright Hattie L (c)
304 Holmes Moses (c)
306 Vacant
309 Vann Sarah (c)
313 McKoy Ezekiel (c)
315 Corbett Georgeanna (c)
320 Carr Mary (c)
321 Armstrong Robt (c)
322 Stuckey Jack W (c)
400 Graham John (c) ⊙
407 Sweeney Frank (c)
412 Hines Alvida (c)
416 Reynolds Irene (c) ⊙
417 Sidbury Hazel (c)
420 Gillespie Percy (c) ⊙
424 Williams Columbus (c)
503 Harris Ella (c)
506 McFarland Lillie (c)
508 Jackson Chas (c)
513 Nixon Wm (c)
516 Gause Silas (c)
524 Fisher Henry (c)

CLEVELAND ALLEY—From 209 Bladen
north to Harnett

904 Burns Fred (c)
905 Richardson Henry (c)
906 Mears Lizzie (c)
906 1/2 Fair Leola (c)
908 Anderson Eli (c)
910 Wilson Jos (c)
912 Brown Jos (c)
913 Rogers Bossie (c)
914 Simons Geo (c)
915 Rogers Jas A (c)
917 Durant Robt (c) ⊙
920 Hunter Saml (c)

Harnett intersects

COCKMAN'S ALLEY — From 206 N 2d
east to N 3d

△Miller & Shepard Garage reprs

N 3d intersects

COLLIER ALLEY—From 812 N 4th east

1/2 block
2 Dunn Eug (c)
3 Johnson Wm (c)
4 Henry Susie (c)

COLONIAL DRIVE (Forest Hills)—From

2616 Market south to Wrightsville tpk
11△Gresham Saml T jr ⊙
14△Morse Cornelius S ⊙
15△Hanson Louis A ⊙
17△Mitchell Geo L ⊙

Guilford av ends

102△Jones Wilbur D ⊙
104△Humphrey Liston ⊙
105 (117)△Whiteford Jacob C ⊙
106△Sutherland Benj F ⊙
113△Christensen Ralph C
115 Cole Paul W
123△McCarty John E ⊙
124△Hatch Benj T ⊙
125△Robbins John D ⊙
127△Paul Jas K ⊙
130△Carroll Amadee J ⊙
133△Griese Jesse W ⊙
135△Stein Lewis J ⊙
136△Wenberg John W ⊙
137△Burkheimer Graham J ⊙
138△Wenberg Julius E ⊙
140△Hadley Wm R ⊙
141△Orrell R Henry ⊙
142△Lennon Alton A ⊙
201△Jacobi David B ⊙
203△Olmstead C Angus ⊙
204△Hyman Richd S ⊙
205△Garey Geo A ⊙
206△Mitchell Ella J Mrs ⊙
207△Alsbrook Orden ⊙
208△Swart Jacob ⊙
211△Snipes Quincy B ⊙
215△Thomason Bonner H ⊙

Forest Hills dr intersects

Burnt Mill Creekbridge

400 (300)△Blumenthal Ralph B
400△Schaefer Edwin J ⊙
401△Forest Hills Sch
408 (308)△Hardwick Jesse C ⊙
410 (310)△Huggins W Henry ⊙

ACLRR crosses

Columbia av begins

501△Edwards Wm M
Wrightville tpk intersects

COLONIAL VILLAGE (New Hanover
County)—From 1100 Mercer av east

100△Anderson Richd D
102△Mitchell Herbert F jr
104△Schulken Edw jr ⊙
105△McCarthy Gerald J ⊙
106△Houghton Roscoe ⊙
107△Burnett Roy A jr
108△Regor Wm
109△Smith Herman R
110△Eritt Albert W ⊙
111△Kellam Wm J
112 Talbot J Brodie
113△Woodall Wm D
114△Edwards Jos D ⊙
115△Scheinart David
116△Turkett Wm P
117 Doshier Fredk jr ⊙
118 Reaves Clifford M ⊙
119△Gallagher Fred M
121△Burch Robt A
122△Murray Roy T ⊙
123△Griffin Wheeler H ⊙
124△Erwin Jas H ⊙
125△Liebhart R G ⊙
126△Otwell Ronald C ⊙
127△Vestal Marion C ⊙
128△Phillips Geo B ⊙
129△Begor Leslie G ⊙
130△Jones F Alex ⊙
131△Stanford Jonathan D ⊙
132△Holden Hazel B Mrs ⊙

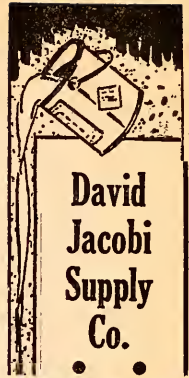

**Paints
Hardware
Paper
Products
Hotel
Supplies
Rope**

101
S. FRONT
Tel.
9451



**FARRAR
TRANSFER
& STORAGE
WAREHOUSE**

Fireproof
Warehouse

Household Goods
Merchandise
STORAGE

Local and Long
Distance
MOVING

Agent:
ALLIED VAN
LINES

1121
S. FRONT ST.

Tel. 5317



SNEEDEN-YORK CO.

**REFRIGERATION—AIR CONDITIONING
ATHLETIC SUPPLIES**

115 MARKET

TEL. 9761

EDWARD C. CRAFT

Member of
American
Institute of
Accountants

North Carolina
Asso. of C.P.A.'s

**Certified
Public
Accountant**

**Audits
Systems
Tax Service**

**22-23 Trust
Bldg.**

Phone
5587

P. O. Box 552

Pickard's

**Fishing
Tackle**

**Sporting
Goods**

**Johnson
Outboard
Motors**

Bicycles

209

Market St.

PHONE
2-3224

The Wilmington Savings & Trust Company

Member Federal Reserve System and Federal Deposit Insurance Corp.

Capital, \$300,000.00

Surplus, \$600,000.00

COLONIAL VILLAGE—Contd

- 133 McVey Ralph R (c)
134 Thresher Russell W
135 Sikes Leon H
136 Schouman Hazen C
137 Sims Douglas (c)
138 Harding Richd O (c)
139 Hale Jesse M (c)
140 Howell Floyd H
141 Webb Roy B
142 Cunningham Chas J (c)
143 Klein Aug S
144 Mooney Geo (c)
145 Hale Everett J jr (c)
146 Vann Clifton B (c)
147 Lewis Robt C
148 Johnson Jos H (c)
Woodcock Lillian Mrs nurse
149 Holloway Robt M jr
150 Raynor Thurman (c)
151 Gribble Hunter L
152 White Julius O
153 Norris Hubert V
154 Melville John W
155 Spaans Harold R
156 Edwin Marion
157 Huddleston Avery (c)
158 DeYoe Alden W
159 McAulay Marshall L
160 Stegemiller Earl
161 Delthius Adrian E
162 Gay Saml S (c)
164 Young Chas F
166 Speaker Glenn M
168 Page Harold (c)
170 Buck Oscar D (c)
172 Hill S Kenneth (c)
174 Wakefield Robt
176 Burney Russell T (c)
178 Edwards Warren (c)
180 McKeithan Jas G (c)
182 Lackey Wm (c)
184 Horan J F Irish (c)

COLUMBIA AV (Forest Hills)—From 500

- Colonial drive east to Forest Hills dr
102 Volk Edna Mrs (c)
105 Doran W Gordon jr (c)
Niggel John A
114 Jacobi Nathan R (c)
115 Craig Irving M (c)
117 Crenshaw Dabney H (c)
118 Seymour J Carl (c)
119 Ward John K (c)
121 Colucci John jr (c)
126 Cheney Willoughby G (c)
132 Sellars Thos D (c)

Forest Hills dr intersects

COLWELL AV—From 1710 Castle south-

- east to Kent
602 Sellars Wm A
604 Deil Steph P
610 Dudley John H (c)
Garrett Garland E
614 Hinson Milton L (c)
618 Wallace Paul H
622 Perrett Gustave A (c)
626 Yow A Herbert (c)
628 Ray Jas M

19th intersects

- 702 Coleman Lottie B Mrs (c)
706 Bland Earl S (c)
710 Mintz Ulysses S
714 Brehmer Clarence D (c)
718 Holleman Jos A (c)
720 Freeman Lester E (c)
Frederie Henry L
813 (107) Vacant
814 Catlett Washington Sch
815 Vacant
817 Millican Jasper R (c)

Kent begins

COMMUNITY DRIVE—From Virginia av

- southeast, south and north around
Greenfield Lake to Lake drive (Lake
Forest)
115 Clark Wm L
South Carolina av ends (not open)
Maple begins (not open)
North Carolina av ends (not open)
Tennessee av ends (not open)
Atlanta av ends (not open)
Georgia av ends (not open)
Woodlawn av ends
101 Stokeley Walter J
Morningside dr ends
Pinecrest ter ends
Lake dr intersects

CORBETT (L G)—From Railroad north-

- east to North, east of ACLRR (not
open beyond 1/2 block northeast of
New Bern)
10 Burnett Thos L (c) (c)
16 Reaves Walter (c) (c)
Wynnewood intersects
101 Miller Sarah (c) (c)
105 Durant Chas (c) (c)
106 Hudson Louis (c) (c) wood
109 Beatty Edw
110 Walker Robt (c)
113 Peoples Roy (c)

New Bern intersects

- 204 Reaves Maggie (c) (c)
(Not open beyond 1/2 block northeast
of New Bern

Center intersects (not open)
Clarendon intersects (not open)
North intersects (not open)

CORBETT'S HILL (New Hanover Coun-

- ty)—From Castle Hayne rd southeast
2 blocks, 1 northeast of Smith's Creek
ns 1 e Tilden Beverly H
ns 2 e Bradshaw G Edw
ss 1-2 e Vacant
ss 3 e Bowen Herman
ss 4 e Huggins Ola
ss 5 e Kennedy Manley
ss 6 e Campfield Robt

Arthur Rodney
Bland Archie
Brown Killon H
Campfield Arth
Campfield John
Faircloth Thos
Gurganious Estelle Mrs
Larkins Carl L
Lee Ivey
Sills Mart (c)
Wescott Geo
Woodcock Chas E

CORNELIUS HARNETT DRIVE—From

- 1700 N 4th northeast to city limits
N 5th intersects
Grafflin intersects

ns 1 e Smith Geo (c)
N 6th intersects
ns 1 e Wmtn Oil & Fertilizer Co mfrs
SALRY underpass

Cape Fear intersects (not open)
N 8th intersects (not open)
N 9th intersects (not open)
Hilton intersects (not open)
N 10th ends (not open)
City limits

New Hanover County

COTTAGE LANE—From 111 S 3d east to

- S 4th
309 Vacant
311 Moore Isabelle B Mrs (c)

**WILL
BEHDER
FLORIST**

**CUT FLOWERS
FUNERAL DESIGNS**

Flowers by Wire

"Say It With Flowers"

121 N. FRONT - TEL. 9649

White's

PASTEURIZED
DAIRY PRODUCTS

COUNTRY CLUB BLVD N (New Hanover County) (Country Club Pines and Oleander)—From 100 U S Hwy 76 north-
S 4th intersects
east to Park av (even numbers in Country Club Pines)

- 2Δ Hanby John R ⊙
- Debnam Fredk A
- 3Δ Keith Allene C Mrs ⊙
- 4Δ Hanby Howard A ⊙
- 5Δ Smith Jack W ⊙
- 5½Δ Alexius Harold D
- 8Δ Moore Wayne S
- 9Δ Morrison Douglas E

Mimosa pl intersects

- 101Δ Nesmith Jas
- 102Δ Simkins W Gerard ⊙
- 104Δ Bergen Chas B ⊙
- 105Δ Smith Junius C Dr ⊙

Park av begins

COUNTRY CLUB BLVD S (O) (New Hanover County)—From 100 U S Hwy 76 southwest 1 block

- 3Δ McLay John A
- 5Δ Hughes J Winder ⊙
- 7Δ Hughes Jas B ⊙
- 21 Ungemann Louise

COUNTRY CLUB BLVD (W) (New Hanover County) — From 100 Park av northeast to Wrightsville tpk

- 201Δ Foy N Leslie ⊙
- 204Δ Potts J Thos ⊙
- 206Δ Allen D Vaughn
- 208 Greer Gardner D
- 209Δ Johnson Eug ⊙
- 210Δ Potter Geo F ⊙
- 212Δ King Wm H ⊙

Central av begins

- 213Δ Veazey Sidney H ⊙
- 215Δ James Geo H ⊙
- 217Δ Theobald Chas F ⊙
- 218Δ Kohler Sallie L Mrs ⊙
- Lodor J Barkley
- 219Δ Fischer Leverette N ⊙
- 221Δ Cheatham Claude C Jr ⊙
- 223Δ Keels Albert A ⊙
- 224Δ Page Jas W ⊙

Wrightsville tpk intersects

COUNTRY CLUB PINES—A subdivision north of U S Hwy 76, southeast of city limits

COURT A (Lake Village)

- 1Δ Collier Geo E Jr
- 2 Murder Louis D
- 3 Cox Raymond S
- 4 Cobb David M
- 5 Blake Marvin L
- 6 Bowman Eug L
- 7 Austin Arth T
- 8 Bass John E
- 9 Rowland Jay A
- 10 Lowe Lawrence C
- 11 Stephens Henry E
- 12 Price Kenneth E
- 13 Elliott Boyce
- 15 Godwin Henry C

COURT B (Lake Village)

- 1 Hickman Odum M
- 2 Hopkins B K
- 3 Robinson Jas O
- 4 Holton Jas W
- 5 Russ Otis
- 6 Miller Melvin R
- 7 Finberg Jas H
- 8 Plummer Wright
- 9 Charming Talmadge
- 10 Elvington Horace B
- 11 Evatt Alford J

QUALITY YOU CAN TASTE PHONE 6681

- 12 Swift John P
- 13 McCullin Cecil
- 14 Carlyle Floyd A
- 15 Putnam Francis M
- 16 Wilhelm Chas L
- 17 Miller Boyd C
- 18 Nunnery Herbert F
- 20 Thompson David H
- 22 Race Chester J

COURT C (Lake Village)

- 1 Tyndall Kenneth U
- 2 Bess Rudolph
- 3 Williams Lehmon
- 4 Dewar Carl A
- 5 Bialock Ray E
- 6 Batterree Geo T
- 7 Vacant
- 8 Shooter Marvin C
- 9 Bethea Chas L
- 10 King Arth R
- 11 Myers Herbert W
- 12 Moore Ernest
- 13 Ross Robt
- 14 Dunlap Paul
- 15 Bean Herbert S

COURT D (Lake Village)

- 1 Hamby Raymond L
- 3 Hampton Wm L
- 5Δ Newton Homer T
- 7 Wilson Lacy S
- 9 Gardner A J
- 11 Abernathy Wm D
- 13 Neville Winder G
- 15 Faulkner John B
- 17 Rayton Wm B
- 19 Beckham Thos D
- 21 Lowder Geo E
- 23 Voyles Henry P
- 25 Hess Lawrence E

COURT E (Lake Village)

- 1 Scott Jas
- 3 Bragg Fletcher T
- 5 Sutar Yates
- 7 Cline Meredith D
- 9 Brown Russell L
- 11 Blackwell P L
- 13 Long D B
- 15 Floyd John W
- 17 Wells Jos U

COURT F (Lake Village)

- 1 Scruggs Hurley W
- 3 Rountree Asia A
- 5 Steele Jack B
- 7 Cranford Floyd
- 9 Smith Jas W

COURT G (Lake Village)

- 1 Embler Wm J
- 2 Austin Jas O
- 3 Nichols Howard E
- 4 Culverson Jas K
- 5 Bowers Pete E
- 6 McGimsey Woodrow C
- 7 Blackburn Chas V
- 8 Grainger John W
- 9 Prince Clifton
- 10 Lewis Otis A
- 11 Driver Wm H
- 12 Jernigan Alf L
- 13 McLawhorn Harry B
- 15 Kerr Wm J

COURT H (Lake Village)

- 1 Teague Lewis A
- 2 Floyd Fulton
- 3 Lewis Alf H
- 4 Thomas Jas P
- 5 Anderson Geo W
- 6 Reville Robt H
- 7 Walker Russell L
- 8 Hampton Robt L
- 9 Wallace C Carlton jr
- 10 Kerr Forrest L

**McKee
Bros.
ICE
&
COAL CO.**

TEL.

6327

**RED-ASH
COAL
For a
HOT
FIRE**

710 Castle
and
601 Greenfield

307-309 North Front St.

— Tel. 6626 —

SEARS, ROEBUCK AND CO.

Wilmington, N. C.

LESLIE R. HUMMELL

Representing

INSURANCE

**AETNA LIFE — NATIONAL LIFE
PRUDENTIAL INS. CO. of AMERICA**

Also Rep. Large Reliable Stock Companies For Fire and General Insurance

232 PRINCESS

PHONE 6118

PRINTING RULING

JACKSON & BELL Co.

BINDING

105-109 N. SECOND ST. PHONE 5817



Finkelstein's

- Diamonds
- Watches
- Jewelry

**CLOTHING
SPORTS
WEAR**

**Work Clothes
Uniforms and
Equipment**

**6 - 8
S. Front**

TEL.

5662

**H. G.
Latimer
& Son**

**Wallace Bldg.
Phone 2-3856**

Insurance

**Sound
Protection**

**PROMPT
SERVICE**

**Substantial
Savings
on Premiums
for
Desirable
Risks**

- COURT H—Contd**
- 11 Schadd Jas M
 - 12 Scarborough Pete E
 - 13 Vedder Geo C
 - 14 Mickey Lawrence E
 - 15 Lee Marshall
 - 17 McFarland Albert W

- COURT I (Lake Village)**
- 1 Ballard Harold L
 - 2 Kellis Edwin G
 - 3 Dean Hurshel G
 - 4 Nelson Geo A
 - 5 Lockamy Perry D
 - 6 Stanley Herbert
 - 7 Jackson Roy E
 - 8 Rives Robt B
 - 9 McQueen Nadine A
 - 10 Flynn John L
 - 11 Wallace Wm O
 - 12 Grubb Cliss F
 - 13 Jacobs Grover C
 - 14 Marsh Ernest C
 - 15 Moore John M
 - 16 McClelland Wilson D
 - 18 Hayes Houston C

- COURT J (Lake Village)**
- 1 Snuggs Hugh
 - 2 Burton Ralph
 - 3 Lewis Earl T
 - 4 Lewis Edgar B
 - 5 Dawkins Chas R
 - 6 Stephens Butler R
 - 7 Peterson Paul W
 - 8 Overman Jerry A
 - 9 Lentz A N
 - 10 Burney John K
 - 11 Danford Royal E
 - 12 Walker Leo J
 - 13 Melvin Wilton H
 - 14 Batts Jas G
 - 15 Simmons Horace H
 - 16 Stone Rickert
 - 17 Hauert Howard
 - 18 Wike Geo I
 - 22 McRae Philip

- COURT K (Lake Village)**
- 1 Austin Nathan
 - 2 Eason Otto J
 - 3 Baldwin Donald M jr
 - 4 Rothwell Roy A
 - 5 Stephens Robt E
 - 6 Chance Jos P
 - 7 Hufham Jas A
 - 8 O'Berry Josephus P
 - 9 Whitley Hugh D
 - 10 Gray Robt H
 - 11 Denning Hubert V
 - 12 A Barnhardt Henry A
 - 13 Dickens Chas W
 - 14 Crawford Steve W
 - 15 Martin Furman E
 - 16 Perkins Paul C
 - 17 Hedgepeth Clarence L

- COURT L (Lake Village)**
- 2 Rowland Wm A
 - 4 Rogers Chas A
 - 6 Chance Frank W
 - 8 Parham Roy W
 - 10 Jackson Henry B
 - 12 Clamp David T
 - 14 Ellis Kirby
 - 16 Pharr Wm S

- COURT M (Lake Village)**
- 1 Eason Theo T
 - 2 Walker Roy
 - 3 Hawkins Noble L
 - 4 Mills Wilford H
 - 5 Kellis Rom D
 - 6 Hooks Julius C
 - 7 Camp Tom F
 - 8 Tickle V H
 - 9 Harris Robt M

- 10 Caferelli Lours A
- 11 Cooper Raymond L
- 12 Sciacca Geo G
- 13 Batson Wm T
- 14 Veach Marvin H
- 15 Reid Harold B
- 16 Simmons Horace R
- 17 Crump Wm E
- 18 Hicks Malcolm A
- 19 Velkine Robt M
- 20 Brooks Kenneth J
- 21 Cole Clegg J
- 22 Barber Cuesell B

- COURT N (Lake Village)**
- 1 Smith Thos B
 - 2 Moritz G C
 - 3 Scales Key P E
 - 4 Dowless Henry J
 - 5 Honeycutt Paul D
 - 6 Hall Leslie E
 - 7 Williams Percy H
 - 8 Moore Milton M
 - 9 Heath Leroy H
 - 10 Singleton Auhrey C
 - 11 Harrington Chas E
 - 12 Ely Walter R
 - 13 Smith Chas E
 - 14 Ritter Chas E
 - 15 Dann Thos C
 - 16 Hopkins Geo M
 - 18 Taylor Clyde W
 - 20 Kendrick Gary B

- COURT O (Lake Village)**
- 1 Gay Jas M
 - 2 Bennett Dave R
 - 3 Croom Marcus J
 - 4 Anderson Carl
 - 5 Edwards Jos W
 - 6 Daughtry Richd F
 - 7 Blackburn Ambrose B
 - 8 Callahan Jas T
 - 9 Fussell Herman B
 - 10 Brown Geo C jr
 - 11 Jacobs Aussie L
 - 12 Walleit Spencer J
 - 13 Vacant
 - 14 Taylor Jonah F
 - 15 Blake Jesse G
 - 16 Edwards Homer W
 - 17 Hunter Robt F
 - 18 McCall Robt W
 - 19 Smith Geo D
 - 20 Martin Chester T

- COURT P (Lake Village)**
- 1 Murphy Saml T
 - 2 Ballard Erie S
 - 3 Warick Harold C
 - 4 Greene Wm H
 - 5 Maready Woodrow
 - 6 Clowe John F
 - 7 Pernel Jasper C
 - 8 Wooten Mathew
 - 9 Ivey Stincoen
 - 10 Baker Jas V
 - 11 Harris Ripley J
 - 12 Bogge Karl H
 - 13 Gaston Walter E
 - 14 Wainwright Donald B
 - 15 Birchfield Woodrow B
 - 16 Randolph Claude M
 - 17 Seymour Wm E
 - 18 Langston Paul A
 - 19 James Milton
 - 20 Horner Jack A
 - 21 Widenhouse Bruce A
 - 22 McCaskill Ernest

- COURT Q (Lake Village)**
- 1 Townsend Earl C
 - 2 Dove Buck
 - 3 Hester Matt
 - 4 Cribbs Earl M

The Insured

Peoples Building & Loan

ASSOCIATION

Wm. M. Hill, Sec. Low Cost Real Estate Loans

112 PRINCESS TELS. 2-3371, 2-3372

DIAL 4954

37

FURNITURE
Pender COMPANY
"ASSISTANT HOMEMAKERS"
 28 SOUTH FRONT ST.
WILMINGTON, N.C.

- COURT Q—Contd**
 5 Clifton Austin B
 6 Sabiston David W
 7 Carlton Wm E
 8 Hodges Sanford M
 9 Wilson Wm E
 10 Embler Morris
 11 Kinlaw Acie
 12 Danion Jas V
 13 Sedberry Prince A
 14 Richards Bern A

- COURT R (Lake Village)**
 1 Sellars Roy V
 2 Bullock Jas A
 3 Sandlin John W
 4 Watson Waylon D
 5 Vacant
 6 Smith Leonard

- COURT S (Lake Village)**
 1 Baumgardner John C
 2 Lamar Jesse L
 3 Houser Paul
 4 May Leon
 5 Russell Wilson D
 6 Brooks Jas F
 7 White John C
 8 Clay Ray B
 9 Wilson Fred F
 10 Rich Bertram M
 11 Davis Woody R
 12 Nash Frank W
 13 Paxton Thos
 14 Simpson Clarence L
 15 James Orville C
 16 Garrison Alf
 17 Highfill Thos A
 18 Bray Earl A
 19 Biggs Beni F
 20 Vacant
 21 Bixon John W
 22 Brasington Beni C
 23 Williamson Kermia W
 24 Rowan Roscoe C
 26 Parnell Sanford E
 28 Paxton Saml

- COURT T (Lake Village)**
 1 Dowless Downie W
 2 Tadlock Sollie C
 3 Simpson Arden L
 4 Wells John C
 5 Hinson Cranford W
 6 Smith Cecil L
 7 Holshouser Murphy L
 8 Edwards Jos F
 9 Jordan Albert L
 10 Evans John F
 11 Barefoot Coy T
 12 Tichner Wilford H
 13 Marshall I Lee
 14 Holder Delbert C
 15 Holland David J
 16 Dixon Maxie A
 17 Simmons Walter W
 18 Bray Coit A
 20 Freeman Allen A
 22 Smith Roy L
 24 Lockamy Neil J
 26 Long Herman V
 28 Cruse Vernie O
 30 Hobson Buford M

- COURT U (Lake Village)**
 2 Roache Dudley C
 4 Leggett Henry L
 6 Johnson Thos A
 8 Moon Jos T
 10 Wilson H L
 12 Culver Wm W
 14 O'Briant Frank
 16 Justice Homer C
 18 Mooring Plunk M
 20 Johnson Richd C

- 22 Wood Wm H
 24 Pugh Frank M
 26 Fox Geo
 28 Boyd Albert Z
 30 Asbill Jas W
 32 Register Claudie B
 34 Davis E P

- COURT V (Lake Village)**
 1 Bullard Walter T
 2 Staton Jas C
 3 Rogers Chas T
 4 Hall John L
 5 Bryan Otto B
 6 Rogers Amos G
 7 Duke Thos G
 8 Fish B L
 9 Winslow Earl M
 10 James Beni D
 11 Norwood Jas R
 12 Britt Herman A
 13 Thompson Wilton O
 14 Nelson John R
 15 Haywood Chas F
 16 Parker Thos L
 17 Vinci Frank J
 18 Wells Herbert
 19 Gentry Clyde H
 20 Stokes Chas B
 22 McCorkle Jas M
 24 Wood Albert L

- COURT W (Lake Village)**
 1 Mauldin Shuford E
 2 Garner Marvin K
 3 Johnson Roland B
 4 Hammond Raymond L
 5 Misenheimer Robt W
 6 Smith Robt K
 7 Dawson Edward H
 8 Harton John W
 9 Culpepper Jas E
 10 Fesperman Wm G
 11 Fletcher Jas C
 12 Hix J L
 13 Beal Laron D
 14 Smith Jas B
 15 Welsh Wilford J
 16 King Well S
 17 Best Marion S
 18 McEwen Conley H
 19 Hayes Bert L
 20 Elkins Lawrence L

- COURT X (Lake Village)**
 1 Parker John B
 2 Smith Jas M
 3 McKeown Jas L
 4 Austin John D
 5 Gilmore Leon B
 6 Brannon Eruce
 7 Watson Hugh L
 8 Eakins Festus U
 9 Richards Wm C
 10 Bowman Atwell B
 11 Brittain Marvin T
 12 Montgomery Jos R
 14 Davis Frank M
 16 Gwynn Dallas E
 18 Kendrick John T
 20 Vacant

- COURT Y (Lake Village)**
 1 Pritchard Wm R
 2 Wooters Wm H notary
 3 Martin E C
 4 Planer Chas H
 5 James Clinton S
 6 Nog John C
 7 McLean David A
 8 Babb Dewey A
 9 Chastain Rufus T
 10 Lanier Marion R
 11 Ramsey Boyd H
 12 Batchelor Vernon W
 13 Bond Walter H

There's nothing like
GAS
 for
COOKING
REFRIGERATION
WATER
HEATING
HOUSE HEATING

TIDE WATER POWER CO.
 Tel. 4411

T. W. WOOD and SONS
 "Seedsmen Since 1879"
 Seeds, Feeds, Bulbs, Plants, Fertilizers, Etc.
 317-19 N. FRONT TEL. 4620

READ

S
T
A
R
-
N
E
W
S

PAPERS

Morning
Evening
Sunday

McGRATH & CO.

MUSICAL INSTRUMENTS — PIANOS
RADIOS AND REPAIRS

Phone 2-3546

108 Market St.



CITY OPTICAL CO.

OPTICAL SUPREMACY

218 N. Front St.

Phone 7236

THOS. B. LILLY

Owner and
General Manager

COURT Y—Cont'd
14 Jolley Benj A
15 Alverson Chas E
16 Brewer Coy L
17 Floyd Clyde W
18 Jones Herbert S
19 Evans Jas O
20 Everett Wm L

COURT Z (Lake Village)
1 Asbill Paul A
2 McLean Jas R
3 ΔEken Wm T
4 ΔSmith Iverson H
5 Bass John H Jr
6 Norton Ralph R
7 Crumpler Floyd S
8 Mattox Julian W
9 Royal Ervin
10 Chastain Chas I

COWAN—From Cape Fear River southeast and northeast to N 4th, intersecting N Front at 1100 (not open between Cape Fear River and N Front) SALRY crosses N 2d intersects

211 Carter Wm H
213 McKee Thos A
214 Simmons Leroy (c)
215 Jones Jas T ⊙
216 Drayton Peter (c)
217-19 ΔQueen City Trailways (ofc and garage)
218 Dowe Wilbur (c)
220 Johnson Jack (c)
221 Harrelson Isom W ⊙
223 Vacant
1001 Kelly Edw H ⊙
1003 Swinson Elmer
1007 ΔNewton Anna I Mrs ⊙
1009 Flowers Alf R

N 3d intersects

1018 Wells Zeb R
1020 ΔCarroll Leona T Mrs
1021 ΔEdens Ezzo Serv fill sta
1022 ΔMurray Luther B
1024 Parrish Archie R
1026 ΔReynolds Everett E

Davis intersects

1101 Felkel Saml O
1102 Cooper Jacob fruits
1102 1/2 Padrick Jos fish
1103 Haas Jacob ⊙
1105 Huggins Lucille ⊙
1113 Westbrook Shepard A
1115 Sellers J Dewey
1117 Sandy J Milton

N 4th intersects

CREECY AV (Carolina Place)—From 300 Wrightville av east to S 22d

1909 ΔDavis Kenneth N
1913 Kelly Wm J
1917 ΔMoore Wm P Jr
1920 Murray J Lloyd ⊙

S 20th intersects

2001 ΔBunn Walter E ⊙
2002 ΔWalker Robt T ⊙
2004 ΔGieschen Rudolph ⊙
2006 ΔHendrix Elmer H ⊙
2007 ΔBradshaw Robt F ⊙
2008 ΔRoper Thos B
2009 ΔJohnson Clarence B ⊙
2010 ΔFarrow C Timothy
2011 ΔAllen Ophelia H Mrs ⊙
2012 ΔSmith Hattie S Mrs
2013 ΔDavis Jos S ⊙
2014 Fripp Amanda C Mrs
ASample Carlton L
2017 ΔCeisler Archie ⊙
2018 ΔJames Perry E ⊙
2019 ΔRamseur Wm C ⊙
2020 ΔLoughlin Jas D ⊙
2021 ΔColeman Robt F

2023 ΔLee Alton ⊙
2024 ΔGreer Franklin H

S 21st intersects

2101 ΔLangston Jesse W ⊙
2102 ΔNicholson Jas M
2103 ΔGriffith Lossie D Mrs ⊙
2104 McSwain Grover C
2106 ΔMercer N Zou ⊙
2107 ΔBrook Walter P ⊙
2109 ΔBrown Oliver H
2110 ΔMercer Henry A ⊙
2111 Reaves Ray J
2116 Hartley Mercy N Mrs ⊙
2118 ΔKennedy Jas M ⊙

S 22d intersects (not open)

CROWLEY'S ALLEY—East from 1013 S 2d

(For houses see 1013 1/2 and 1013 3/4 S 2d)

CUMMINGS ALLEY—From 211 S 2d east 1/2 block (No houses)

CUSTOM HOUSE AV—East 1/2 block to 7 N Front

ΔReview Job Printing Office
N Front intersects

DAVIS—From N Front southeast to 1009 N 4th (not open between N Front and N 2d)

N 3d intersects

Parsly's al begins

217 Henson Edw G
219 Schmidt Paul O F ⊙

Cowan intersects

310 Lewis Shord M
312 Neville Luther
314 Rochelle Thos T

N 4th intersects

DAWSON—From Cape Fear River east to S 17th, intersecting S Front at 900

1 Lewis Ralph
4 Meares Wade H
5 Pridgen John A

Surry ends
ACLRR crosses

11 Horrell Thos
13 Zellers Clyde L
15 Benton Martin V

S Front intersects

104 Bracey Leo (c)
105 McCoy Geo (c)
106 Galley Earl E (c)
107 Delts Chas (c)

Wooster's al ends

108 Marshburn Estelle (c)
110 Young Theodosius (c)
112 Galloway Jos (c)
116 Gaine Chas N
119 Galloway Ulrudge (c)

S 2d intersects

202 ΔWells Edw G ⊙
208 ΔColley Jas F
301 Johnson Ernest L ⊙
303 ΔClemons Bernice
305 Faircloth Tate Jr
307 Bell Fernie L
308 ΔGreer Roscoe ⊙
309 Fales John W ⊙
311 Ramsey C Albert
312 ΔRouse Ralph L ⊙
313 ΔSmith Jas L ⊙
314 ΔRivenbark Chas M
315 Hart Edw S ⊙
316 Ray Otha D
318 Jackson Willard
319 Shepard Perry H

4th intersects

402 ΔMallette Henry H (c) ⊙
window clnr
404 Nixon Josh T (c)
405 Henry Jos (c)

FOY, ROE & CO.

"Dependable Outdoor Wear for Men"

9-11 NO. FRONT

TEL. 5923



The Morris Plan Bank

of Wilmington

"The Bank For The Individual"
SAVINGS AND LOANS

Member Federal Deposit Insurance Corporation

DAWSON—Contd

406 Smith Martha B (c)
407 Johnson Bert E
408 Elkins Jas M (c) (o)
409 Elmore Wm H (o)
Douglas al ends

412 Waring Annie (c) (o)
414 McNeil Wilma E (c) (o)
415 Shepard Stedman B
5th av intersects

504 Henry Bertha B Mrs
505 Aminiz Lorenzo P
506 Milligan Pross G (o)
507 Jones Ernest T
508 A Corbett Robt L
509 Butler John C
511 Carroll Fichd V
513 Wood Wm J
514 Walker Annie W
518 Mintz F Woodrow
520 Bonham Wm H
S 6th intersects

602 Cowans Theo (c)
604 Nixon Wm L (c)
608 Frank Mary L (c)
609 Inman Mack (c)
610 Herring Mary (c)
611 Keaton Saml (c)
612 McNeil Olivia (c)
613 Hayes Jas H (c) (o)
616 Farrow Saml (c)
617 Evans Ralph L (c)
618 Dunlap Elmira (c)
620 Everett Helen (c)
S 7th intersects

702 Keith Benl B (c) (o)
704 Ward Jas (c)
706 Nixon Melvina (c)
707 A Bryant Chas L jr (c) (o)
708 Galloway Clara N (c) (o)
709 A McKoy Ada (c)
711 Redd Ada (c) (o)
713 Hill Geo E (c)
714 Daniels Lina (c)
715 Williams Burt E gro
716 Walker Edw (c)
718 Duncan Jas (c)
720 Davis Lucy (c) (o)
S 8th intersects

802 Bennett Wm (c)
804 Vacant
Millis al intersects

805 Hansley Mary (c)
806 Vacant
807 Flowers Robt L (c)
814 Willis Louis jr (c)
815 Hill Jas (c)
816 Hill Wesley (c)
817 Franks Jas (c)
818 Jones Henry (c)
819 Bennettman Emerson (c)
820 Pierce Minnie R Mrs
821 Roper Jas T (o)
823 A Roper Jas T gro
S 9th intersects

902 Bellamy Archie (c)
904 Brooks Buster (c)
906 Burnside Jesse (c)
914 Brown Jas (c) (o)
916 Brown Jas H (c) gro
920 Maulsby Jas (c)
S 10th intersects

1001 Marshall Frank (c)
1003 Bunting Jas (c)
1004 Randall Thurston (c)
1005 Hankins Lula B (c)
1007 Lyons Chas (c)
1008 Sidbury Anna (c)
1009 Robinson Rosa (c)
1010 Williams Pearl (c)
1011 Anderson John (c)
1012 Johnson Buster (c)
1013 Ingram Arth (c)
1014 Galloway Thos (c)

1015 Russ Wm (c) (o)
1018 McGwyn Florence (c) (o)
S 11th intersects

1106 Fullwood Geo F (c)
1107 Terry Luvena (c)
1108 Wood Hazel (c)
1109 Smith Benj (c)
1112 A Wood Blanche M (c) (o)
1113 Hines David R (c) (o)
1114 Bryant Geo S (c)
1118 A Powell's Hillcrest Grill (c) restr
Powell Jos (c)
1120 Walker Luetta (c)
S 12th intersects

1203 Dudley Saml (c) (o)
1204 Moore John (c)
1205 Buchanan Mary A (c) (o)
1206 Dixon Mercury (c)
1210 Shepard Roy (c)
1212 Roberts Juanita (c)
1214 Harris Chas
1216 A Harvell Martha Mrs (o)
1218 Jones Noah R (o)
1221 A Caison Bros Lndry
S 13th intersects

1304 Oates Thos (c)
1306 Lynch Jas (c)
1308 Jones Roebuck (c)
1310 Jenkins S (c)
S 14th intersects

1404 White Jos B (c)
1405 A Del Morocco Club restr
1406 Williams Walter (c)
1408 Taylor John (c)
1410 Drye King S (c)
S 15th intersects

1504 Bell Jos M (c)
1506 Williams Otis (c)
1508 Williams Duncan (c)
1510 Green Olen (c)
S 16th intersects (not open)
S 17th intersects

DELGADO LANE (Spofford Mills Village)
(Changed to Ken)

DELGADO MILLS VILLAGE—(Changed to Spofford Mills Village)

DICKINSON—From 1000 Grace north-

east beyond Hall
303 A Brown Jos T gro
305 Thorpe Mary (c)
307 Troy Melissa (c)
311 Pigford David G (c) (o) wood
Gwynn intersects

405 Moore M Fannie (c) (o)
407 Williams Fred (c)
409 Bradley Elijah (c)
411 Hill Louis T (c) (o)
413 A Berry Lisbon C (c) (o)
415 Smoot Abr B (c) (o)
415 1/2 Henry Eliz (c)
cor A Walker Jas Memorial Hosp
Rankin intersects

505 Williamson John R (c)
Reider's al ends

506 Watson Mamie (c)
507 Smith Josie (c) (o)
508 Beverly Lennie T (c) (o)
510 Tisdale Alex (c)
511 Robbs Lillie M (c) (o)
512 Galloway Annie (c) (o)
515 Mack Sip
516 Hill Lula (c)
518 Cobb Agnes (c) (o)
Miller intersects

601 Toney Eli (c) (o)
605 Gregg Lazarus (c) (o)
606 Sidberry Maria B (c) (o)
607 Hawkins Ella (c) (o)
608 Backus Frances S (c)
609 Johnson Gus (c) (o)
612 Sterling Olivia (c)
615 Davis Lawrence (c)
616 Melvin Hezzie (c)

J. B. McCABE & CO.

W. C. Nichols,
C.P.A.

Certified Public Accountants

Murchison
Building

PHONE
5151

THE BAXLEY COMPANY

(Spurgeon Baxley)

Direct-Mail and Newspaper Advertising

SEE US FOR
MIMEOGRAPH-
ING
MULTIGRAPH-
ING
ENGRAVING
LITHOGRAPH-
ING
ADVERTISING
SPECIALTIES
CALENDARS
IDENTIFICATION
BADGES
SOCIAL
SECURITY
CARDS
DECALCOMANIA
TRANSFERS

204 Willetts
Bldg.
(118-122
Princess St.)

PHONE
6873

E. L. MATHEWS

Agent EQUITABLE LIFE

Fire — Accident and Health — Auto — Liability — Bonds

901 MURCHISON BLDG.

PHONE 7125

WMFD

YOUR

BLUE NETWORK

STATION

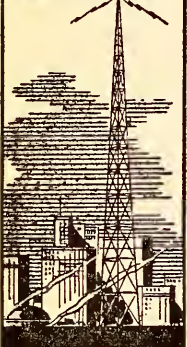
1400
ON YOUR DIAL
WILMINGTON
N. C.
TELEPHONE
4840
IDEAL
PLUMBING
CO.
Plumbing and
Heating
Contractors
Oil Burners
Repair Work
a Specialty
Day and
Night
Service

Tels.

Office 7292
Res. 7450

126

S. FRONT

Efird's
DEPARTMENT STORE
All That's New and
Up-to-Date at prices
that will please you.
DICKINSON—Contd

- 617 Suber Jesse (c)
 619 Brown Elie (c)
 620 Burke Maggie (c) @
 621 Cherry Edw (c)
 623 Richardson Simon E (c) @
 623½ Richardson Simon E (c) restr
Green intersects
 702 James Wesley (c) @
 704 Brown Matthew (c) @
 706 Henry Richd (c)
 708 Pinckney Saml (c)
 710 Brown Jas H (c) @
 712 Myers Carrie (c) @
 714 Gause John T (c)
 716 LaBoo Geo B (c) @
 718 Junious John (c)
 720 Maides Thos M (c) @
Fanning intersects
 900 Owens Wm (c) restr
 rear Simpson Sarah (c)
 902 Owens Wm (c)
 904 Spain Frank (c)

Moore intersects

- 908 Gaymon Abr P (c)
 912 Johnson Leslie (c) @
 918 Canty Isaac (c)
 920 Clinton Jas W Rev (c) @
 922 Brown Henry (c)
 924 Logan Jos (c)

Hall begins

- 1006 Bates Virginia (c) @
 1008 Robinson Andrew (c) @
 1010 Bowman Daisy (c)
 1012 Harvin Jas (c) @
 1014 Knight Allen (c) @

DOCK — From 100 S Water east to Wrightsville av

- 2-8 Vacant
 5-7 Allen J J & Son (wse)
 9 Vacant
 9 (2) Jones Hester (c)
 10 Vacant
 11 Vacant
 12ΔBuck's Distributing Co radios
 13 Wright Arth (c) barber
 14-20ΔCarolina Specialty Co Whol dry gds
 Wmtn Mdse Co genl mdse
 15 Pender Furn Co (side)

Front intersects

- 103 Roudabush's Seed Store (side)
 104-10ΔDiamond Feed Store (whol and retail)
 105 Knight Rosie R Mrs
 107 Collier W Jos whol auto access
 Smith W Ralph watch repr
 109 Roudabush's Seed Store (storage)
 109½ Russ Hubert C
 111-13 Saleeby Mitchell N (stge)
 112 Vacant
 113½ Babson Ernest E
 114-16ΔEdwards W M & Son whol gros and feed
 114 (2)ΔVooOssen Mangels prod
 115ΔHolmes Poultry Co
 115 (2)ΔSaleeby Mitchell N prod
 117ΔGranger Prod Co whol
 117½ Johnson Robt M
 119ΔBlake Prod Co whol
 120 Bert's Parking Lot
 121ΔTire & Vulc Co The

S 2d intersects

- 206ΔHogan Steph J Rev
 206½ Smith Saml (c)
 207 Carnegal L B
 207½ Williford John B
 208 StThomas Catholic Church
 209-11 Mahler Apartments
Apartments:
 2 Klindienst E F
 3ΔCannady Geo B
 4ΔMcFayden Clayton E
 5 Bland Louise S Mrs

- 6ΔOttoway Norman C
 7ΔKelly W J
 8 Woodbury E C jr
Street continued
 209½ΔMartin Joel B
 211½ΔPeterson Walter (c)
 215ΔBurriss Wm D
 217ΔSherman Henry
 219ΔJohnston Kath S Mrs
S 3d intersects
 308 Dixon Wm L jr
 308ΔButler Lillian C Mrs
 ΔJordan A Ray @
 311 City Fire Dept (grill tower)
 312ΔRankin Robt G @
 315 Clawson Emma G Mrs
 315½ Vacant
 317ΔSchnibben Cath E Mrs @
 ΔPackard Danl B

S 4th intersects

- 401ΔMitchell Thos F
 403ΔCoward Saml H Rev
 405ΔMcCoy Fredk M
 ΔDickinson John B
 408ΔBrewer Jesse W
 408½ΔHinnant Elmore T
 410ΔDuncan Robt R
 411ΔConnor Wm P
 412ΔArthur Gilbert S
 415ΔWindstead Annie H Mrs @
 419ΔScherr Saml @
 421ΔWiley Gracibell G Mrs
S 5th av intersects

- 501ΔRussell Horace C @
 Russell Tourist Home furn rms
 503 Russell Horace C
 504ΔAdams Benj B
 505ΔRaspberry Paul H
 506ΔNorthrop Mary M @
 507ΔFisher Jas S
 509ΔStokley W Harry
 510ΔHolland Raymond H @
 511ΔBrinson John P
 Rosenblatt Morris
 512 Hood Chas S
 514 Shope J M
 Mathershed Boyd
 516ΔBrooke Mary E Mrs
 517ΔHughes Wm J @
 517½ΔFales Charlie F
 520ΔCrouch Auley McR @ phys
 521ΔHenderson H Crammer
 ΔPigford Edwin J
 522ΔPeace Nannie F Mrs
 524ΔKing David R
S 6th intersects

- 604ΔGantt J G
 605ΔTurrentine Hugh W
 607ΔDock Wm H
 ΔMathis Eddie F @
 608ΔCooper Wm B @
 609ΔHarriss Andrew H @
 ΔHumphreys Wm O
 609½ΔHighsmith Hugh B
 610ΔStanley Hattie L Mrs nurse
 ΔCampbell Jack B
 Newsome Homer L
 611ΔSolomon Jacob L
 615ΔChristian John C
 616ΔDeaton John H jr
 620 Sternberger Harold
 621ΔClark Mary B Mrs @
 622ΔSternberger Sol B @
 623ΔMusselwhite Bruce R
 Musselwhite Tranny Z Mrs nurse
 624ΔHayes Jetty Mrs
S 7th intersects

- 701 Doshier Harry L
 702ΔMcConigal Burk L
 705ΔBarclay Douglas jr @
 706ΔMoore Frank M
 708ΔBrunjes John D
 ΔMurray J Fredk
 709ΔHartfield Jennie B Mrs @
 710 James Maurice A

Sunshine Laundry
 ESTABLISHED 1922
 LET A LITTLE SUNSHINE IN



Wilmington Beverage Co.

Sun-Crest Orange
Sunny Isles Pineapple Soda



Castle Hayne Road Phone 6629

DOCK—Contd

- 711△Pridgen Jeff D ⊙
 △Latham Wilmar J
- 712△Lawhorne Geo E
- 714 Hemby Basyl B
- 715△Pemberton Mary T Mrs ⊙
- 718△Zibelin Wm R
- 719 Kaironitis Danl
- 720△KING Isaac W
- 722△Grocceteria The No 2 eros
 S 8th intersects
- 802△Carraway Creed C ⊙
- 804△Smith Albert G ⊙
- 806△Yelverton J Thos jr
- 807 Munroe Mary D Mrs
- 808△McKenzie Geo R ⊙
 St James av begins
- 811△Gilbert Robt W
- 813△Jones Geo L
- 814△Mintz Morris D
 △Moseley G D
- 815△Everett John A ⊙
- 816 Grimsley E Jas
- 818△Evans Wm G ⊙
- 819△Boushee Edw ⊙
- 820△Raynor Kinsey
- 821 Green Wm O ⊙
 S 9th intersects
- 906△Best W Herbert
 Magnolia av begins
- 907 Wallace Chas. (c)
- 909 Weems Walter (c)
- 911 Caston Chas (c) ⊙
- 913 Montgomery Flossie (c)
- 914 Davis Jos J (c)
- 915 Thurman Raymond (c)
- 916 Mallett Eliz (c)
- 917 Evans Hattie (c)
- 919 Dixon Geo (c)
- 921 Robbins Janle P (c) ⊙
- 922 Bishop Virginia (c) ⊙
 S 10th intersects
- 1001△Petalas Gerry ⊙
- 1005 Hunter Lottie (c)
- 1007 Cumby Mary (c)
 Magnolia al begins
- 1013 Moore Nancy (c)
- 1017 Allen Susan (c)
- 1019 McNeill Cornelius (c)
- 1021 Williams Carrie (c)
- 1022 Lacell Henry F (c)
 S 11th intersects
- 1104 McShore Alma (c)
- 1106 Whitors Dora (c)
- 1108 Merrick Josephine (c) ⊙
- 1110 Williams Jas (c)
 Jessamine av begins
- 1111 Davis Evelyn (c)
 Foyles Thelma (c) nurse
- 1113 Johnson Irving (c)
- 1114 Allen Geo W (c) ⊙
- 1115 Andrews Aitora (c)
- 1116 Rayner Irene (c)
- 1120 Mumford Eliz (c) ⊙
 S 12th intersects
- 1202 George Martha (c)
- 1204 Farrior Frances (c) ⊙
- 1206 Corbett John (c)
- 1208 Dixon Minnie (c)
- 1210△Howard Richd (c) ⊙
- 1212△Whitfield J Herman (c) ⊙
- 1214△Lovett Sallie (c) ⊙
 Williams Blanche (c) ⊙
 S 13th intersects
- 1312 Sellars Louie J
- 1314△Waters Ethel G Mrs ⊙
- 1316 Lewis Eliz I Mrs
 △Harris Herman B
- 1320 Jackson Milton B
- 1318 Chiffs Bruce B
- 1320 Jackson Milton B
- Jackson Neva nurse
- 1322 Rayner Leon W
 S 14th begins

- 1400△Belcher John T ⊙
 Belcher Studio of the Dance
- 1407△Morgan Geo T ⊙
- 1410△Farmer Margt B Mrs
- 1412△Daniels Wm B ⊙
- 1414 Anderson Edgar D ⊙
- 1415△Jenkins Robt A ⊙
- 1416△Flowers Jos O ⊙
- 1418△Niven Duncan P
- 1420△Akel Habib N A ⊙
 S 15th intersects
- 1502△Lancaster Wm A
- 1504△Beck E Clyde
- 1506△Casteen Chas H
- 1510 Moore Joshua (c) ⊙
- 1512△Hughes Birt F ⊙
- 1514△Swinson Lawrence W ⊙
- 1520△Dowdy Palmer J
 S 16th intersects
- 1603 Hassell Mamie (c)
- 1608△Lee Nannie Mrs
- 1610△Futrell Mary F Mrs ⊙
- 1611 Wilson Annie (c)
- 1614 Hobbs Claude ⊙
- 1616△Russ Alonzo
 S 17th intersects
- 1702△Engine Co No 5
 Wrightsville av intersects
- DOUGLAS ALLEY—**South ½ block to
 409 Dawson
 (No houses)
 Dawson intersects
- EAST WILMINGTON—**A suburb approxi-
 mately 1 mile east of city on Market
- EBENEZER ROW—**From opposite 202 S
 7th east ½ block
 7 Graham Robt (c)
 8 Small Fred (c)
 10 Swinney Andrew (c)
- EDGEWOOD—**A suburb on north side of
 Wrightsville tpk beyond Idlewild
- ELM (SH) —** From Greenfield Lake
 southeast beyond Atlanta av, 1 east
 of Carolina Beach road (not open be-
 tween Greenfield Lake and Alabama
 av)
 Virginia av intersects
 South Carolina av intersects
 (not open)
 North Carolina av intersects
 (not open)
 Tennessee av intersects
 Alabama av intersects
- es 1 s△Babson Fredk A ⊙
- EVANS—**From 3300 Market north be-
 yond Princess St road
 16 Mintz Benj J ⊙
- 100 Hilemon Edw B ⊙
 △Hilemon Lloyd A
- 114 Batson Lemuel F
- 118△Rochelle Lina B Mrs ⊙
- 200△Cheshire Edw H ⊙
- 212△Tompkins Henry J ⊙
- 214 Tompkins Flora G Mrs gro
- 215 Hall Horace A ⊙
 ACLRR crosses
 Princess St rd intersects
- 304 Vacant
- 307 Carr Harrison (c)
- 308 Thurman Lloyd (c)
- 315 Bush Sargeant E (c)
- 316 Johnson John (c)
- 319 Baptist Wm B (c)
- 320 Holden Thos (c)
- 323 Foy Saml jr (c)
- 324 Nesbit Jas B (c) ⊙
- 325 Vereen Ivory (c) ⊙
- 327 Murphy Alf (c)
- 417 Dukes Delvin (c)

"DON'T
PREACH,
BUT
SAVE
SOLES"

**SMITH'S
SHOE
REPAIR**

PHONE
4395

127
PRINCESS

**Harold
W.
Wells
& Son
Insurance**

Bonds

•
226
Princess
St.

•
PHONE
2-3746

Dixie Cafe and Grill

Oldest and Best in Town
AIR CONDITIONED

115-117 PRINCESS

TEL. 9177

SALES **WILLETTS REALTY CO.** LOANS
DIAL 5233
RENTALS **REALTORS** 124 PRINCESS

DRINK



in
Bottles

PLATE
ICE
CO.

Pure
Crystal
ICE

"Ask Those
Who Use It"

1705

N. 4th St.

Phone
2-3328

EVANS—Contd
419 Fair Adam (c)
504 MtHarmon Baptist Church (c)
506 Bostic John (c)
509 Thomas Cohen (c)

FANNING—From 800 McRae east to N
13th

821 Wilson Jas N (c)
822 Dowell David (c)
825 Rhemes Eliza (c)
826 McClary Jas (c)
826½ White Christopher (c)
827 Harvin Grace (c)
828 Pugh Don (c)
829 Roberts Lena (c)
830 Green Wm (c)
831 Clark David (c)
832 Felder Sampson (c)
834 Faulkner Geo (c)
836½ Davis Walter (c)

Anderson intersects

901 City Street Dept
Dickinson intersects

1001½ Bellamy D Frank gro
Baxter Wm (c)
1003 White Robt (c)
1005 Dingle Wesley (c)
1006 StJohn's A M E Church (c)
Gaylord's al ends

1009 Johnson Dorcas (c)
1010 Hood Flora (c) ⊙
1011 Watkins Henrietta (c) ⊙
1012 Goodson Joshua (c)
1014 Canty Geo (c)
1016 Seventh Day Adventist Church (c)
Woods intersects

1101 Collins Wm (c) gro
1101½ Leacey Mary (c) ⊙
1105 Daniels Jas (c)
1106 McFadden Jerry (c)
1109 Nelson Selvin (c)
1110 Gavin Benj (c)
1112 Swinton Ida (c) ⊙
1113 Curtis Jas (c)
1117 Jefferson Hettie (c) ⊙
1119 Monroe Victor (c)

Bay intersects

(not open)

N 13th intersects (not open)

FLORAL PARKWAY RD 2 (GC) (New
Hanover County)—From Wrightsville
tpk southwest to Park av, 1 east of
Windsor drive

es 1 s Vacant
ws 1 s½ Hobbs Alphonso
ws 2 s Harper Chas

Cherry av begins

ws 1 s Verzaal Marion
Park av intersects

FOREST HILLS — A suburb south of
Market and east of Brookwood

FOREST HILLS DRIVE (Forest Hills)—
From 2500 Market south and south-
east to Wrightsville tpk

108½ Cox Ida C Mrs ⊙
109½ Sullivan John A Rev
Sullivan Frances L ⊙
110½ Hall R Forest ⊙
113½ Oldenbuttel Carl J ⊙
Guilford av begins

114½ Bailey Isabel R Mrs ⊙
115½ Solomon Harry M ⊙
116½ Aury John M ⊙
118½ Newman HARRIS ⊙
119½ Copeland Glover B ⊙
120½ Finkelstein Chas ⊙
121½ White C Ellis ⊙
123½ Graham Chas P
124½ Barefoot Graham B ⊙
125½ LeGrand John Q ⊙

125½ Bane John C
128½ Matthes Ferek A ⊙
129½ Hackler J Frank ⊙
130½ Taylor Walker ⊙

Metts av ends

133½ Broadfoot Wm G ⊙
135½ Griswold John S
Lonnies Johanna nurse
137½ Corbett Waddell ⊙
139½ Hewitt Thos J ⊙
141½ Block Chas M ⊙
143½ Laughtin Anna J Mrs ⊙
145½ Preston Lester W ⊙
rear½ Walbach Eloise Mrs
147½ Newland Harry T ⊙
202½ Price Kelley W ⊙
Trundle Albert S jr
204½ Avery Vernon G ⊙

rear½ Delaney Edw
206½ Lilly Thos B ⊙
rear Altobellis Jos T
208½ Thornton J Goodlett ⊙
210½ DuVall Lawrence F ⊙
Eike Bruce

rear½ Lloyd Chas M
214½ Hudson E Courtney ⊙
220½ Snow John M ⊙
221½ Harrington Chas M ⊙
222½ Johnston Robt G ⊙

Colonial dr intersects

Burnt Mill Creek Bridge

400 (300)½ Stewart J Edgar
405½ Smith Percy R ⊙
406½ Lynch Geo G ⊙
408½ Halsey Percy F ⊙
412½ Shannon John E ⊙

ACLRR crosses

415½ Block Nathan E ⊙
419½ Wahl Saml ⊙
420½ Gerges J Henry ⊙
421½ Woodbury Louie E jr ⊙
425½ Freeman Jere D ⊙
ws 1 s½ Davis J Holmes ⊙
427½ Marbury Stuart L ⊙
435½ Ruffin Peter B ⊙

Columbia av ends

503½ Bugg Eug B ⊙
518½ McMillan Finley ⊙
520½ Brown J Arth ⊙

Wrightsville tpk intersects

FOSTER ALLEY—From 509 Campbell
north to ACLRR

607 Richburg Wm (c)
609 George Lucy (c)
610 Lewis Linwood (c)
611 Fowler Walter (c)
612 Nelson Abr (c)
613 Hayes Andrew (c)

FOXTOWN — A colored settlement
lying north and south of Princess St
rd east of ACLRR.

FRONT N—From 100 Market north and
northeast to N 4th (not open between
1 blk north of Red Cross and Han-
over, between Brunswick and Cowan
and beyond ¼ blk northeast of Cowan)

1-3½ Toms Drug Co Inc
2-4 Trust Building
bsmt Palace Barber Shop (side)
Rooms:
22-23½ Craft Edw C acct
24-25½ Hoimes Clayton C lawyer
26½ Goodman Louis lawyer
27-28 Vacant
32-35½ Pearsall & Co Inc fertilizer
mfrs
36-37 Vacant
38 Vacant
4th fl½ US OPA legal investigating div
52-53 OPA (ofcs)
54½ Wmtn Port Comm

PAINT
Builders'
Supplies

STANDARD
Paint & Hardware Co. Inc.

GLASS
Mirrors
Wallpaper

21 MARKET

TEL. 9581

10
N. Front
St.

Kingoff's
WILMINGTON'S LEADING JEWELERS

Tel.
5219

FRONT N—Contd

Trust Buildings—Contd

- 56-58ΔWmtn Port-Traffic Assn Inc
61ΔLife & Casualty Ins Co of Tenn
6th fl USN Ofc of the Rest Cost Act
USN Industrial Dept
72-75ΔCulbreth Neill A dentist
76-78ΔLaw & Co chemists
8th fl Law & Co (Laboratories)
Street continued
5ΔCalders Millinery
6-8ΔFirestone Stores auto accessories
7ΔWarshauer Max clo
9-11ΔPoy, Roe & Co dept store
10-12ΔKingoff's jwrlrs
11-13ΔKress S H & Co dept store
14ΔHonnet 1867 Co jwrlrs
15 Masonic Temple Building

Rooms:

- 1ΔNorden Eric cons eng
2ΔGeneral Ins Agcy Inc
3-4ΔW Va Pulp & Paper Co
5-6ΔNewcomb Chas B lawyer
Rotary Club of Wmtn (ofc)
ΔMasonic Temple Corp
7ΔWilmington Brokerage Co
8-10ΔRobertson & Granham Drs
Phys
11-12ΔKoonce Donald B phys
14-15ΔMurchison David R phys
3d-4th-5th flsΔMasonic Temple
Street continued
16ΔColman's Men Shop
18-20ΔBailey Theatre
22ΔMademoiselle Shoppe women's
wear
23-31ΔMcLellan Stores Co dept store
23½ Grand Building

Rooms:

- 1 Michos Peter
2 Manokolis Geo
3 Roache D C
4 Storeroom
5 Poulas Nick
6 Fitosos John
7 Zeigler Saml
8 Chadwick R E
9 Peppos Dennis
10 Newell Jas A
11 Meier Chas K
12 Bunting J E
14 Feenan John F
15 Gyne Geo L
16 Register Alvin
Street continued
24ΔFreeman Shoe Co
26-28ΔCrystal Restr
30 Kinney G R Co Inc shoes
32 McAn Thom shoes
33ΔWonder Dress Shop
34ΔShrier I & Sons men's clo
35ΔAnderson men's clo

Princess intersects

- 100-02ΔHolly Shop women's wear
101ΔPeoples Savings Bank & Trust
Co
Wilmington Clearing House
Assn
104ΔBeverly's women's wear
105ΔTaylor Walker genl ins
105½ΔWulff's News Serv
106 Merit Shoe Co Inc
106½ Saunders Lawrence S (office)
107ΔDiana Stores Corp women's wear
108ΔSaunders Drug Store
109ΔJewel Box The jwrlrs
109½ΔStu-Ann Shoe Store
110-14ΔWoolworth F W Co 5c and 10c
store

Post Office av begins

- 111ΔGlen-More Clo Co
113ΔCinderella Booterie
115-19ΔOrton Hotel
ΔOrton Cigar Store
Orton Hotel Barber Shop

- 115½ΔSher-Lynn Shoppe women's
wear

- 117ΔSally Frocks women's wear
119-21ΔRoyal Theatre motion pic-
tures
121ΔRehder Will florist
121½ΔSchadt Edw J jwrlr
123ΔMacRae Hugh & Co Inc real est
ΔLinville The real est
Apinol Corp The medicine (office)
127ΔWmtn Jewelry Shop
127 Southern Building

Rooms:

- 201-03ΔVogue Beauty Shoppe
204-06ΔSmith Wm T
ΔSmith Jas H dentist
207-11ΔNaco Fertilizer Co (ofc)
301 Vacant
302-05ΔStephenson Stanley S
Chiropractor
306-08ΔBon Ton Beauty Shoppe
309-12 Vacant
310 Stanley Jewelry Co (repair shop)
313ΔFrink L Mae drsmkr
314 Vacant
315-17ΔUS War Housing Center
ΔUS Homes Registration Ofc
ΔUS Home Owners Loan Corp
401-02ΔMadell's Beauty Shoppe
403 Vacant
404-05ΔStanley Jasper W dentist
406-09 Vacant
410 Carol's Sew and So Shop drsmkrs
411-12 Vacant
413 Otis Elev Co
414 Vacant
415-17ΔBellamy John D & Sons
lawyers

- 501-02ΔBoy Scouts of Am Cape
Fear Area Council No 425
503 Vacant
504-05ΔBeauty Nook The
506-07ΔDiocese of East Carolina
(Episcopal)

- 508 Waldorf C M & Co jwrlrs' supplies
509-10 Vacant
511-12ΔLayton Mary J chiro
513-16ΔLife Ins Co of Va The
ΔRobbins Wm W ins
517 Day Fred N jr jwrlr

Street continued

- 131ΔTaylor Julien K men's clo
se cor Federal Building
ΔUS Post Office
1st fl US Civil Service Comm

Rooms:

- 104ΔUS Postmaster
105ΔUS Asst Postmaster
112ΔUS Supt of Mails
201-03ΔUSA Ofc of Attending Surg
205ΔUS Farm Credit Admn Emerg
Crop and Feed Loan Ofc
208-10ΔUSN Recruiting Sta
212ΔUSA Billeting Ofc
217-21ΔUS Treasury Dept Int Rev
ΔUS Treasury Dept Int Rev Agt
223ΔUS Immigration and Naturaliza-
tion Serv
224ΔUS PO Insptr
232-34 US Ry Mail Service
235-37ΔUS Office of Naval Intelligence
Chestnut intersects

- 200ΔMorris Plan Bank of Wilmington
The
201ΔMeier Beulah Dress Shop
205ΔSecurity Natl Bank
208 Reed's mlrns
209 Murchison Bldg
lobbyΔMurchison Soda Shop

Rooms:

- 100-02ΔWoodbury Louie E jr ins
ΔMeares Ins Agcy
ΔMut Benefit Life Ins Co
103-04ΔBroughton Jos O dentist

LAUNDRY

DIXIE
LAUNDRY
& DRY
CLEANERS



OR



412 S. 17th

215 Princess St.

W. A. MCGIRT
Real Estate and Insurance
General Agent Pilot Life Insurance Company
Manager Forest Hills Development Co.

Phone 2-3452

The SALVATION ARMY
Welfare—Character Building
Evangelism
215 So. Front



Tel. 4338



ROBERT STRANGE

General
Insurance
and
Bonds
MUTUAL
COMPANIES
NON-
ASSESSABLE

TEL.

2-2265

212

WILLETTS
BLDG.

Atlantic Finance Co.

JOHN BRIGHT
HILL, President

LOANS

on
Real EstateFinancing
MortgagesTitle
InsuranceWallace Bldg.
240 Princess St.PHONE
6047

The Independent Ice Co.

ICE — COAL

PHONE 6678

FRONT N—Contd
Federal Building—Contd
105-07△Ewing Allen C & Co invest-
ments108△Hicks Glasgow ins
201△Alida's Beauty Salon
202△Wmtn Finance Co loans
203△US Treasury Dept Public Health
Service
△US Treasury Dept Quarantine
Sta
△McEachern Duncan R phys and
surg204-06△Hooper Jos W phys
△Johnson Geo W phys
207-08△Mi-Lady's Beauty Shop
209-10△Morrison Benj R dentist
211-13△Lounsbury Jas B phys
300△Murchison Bldg (mgr's ofc)
Southeastern Realty Co (ofc)
301-04△Koonce S Everett phys
305-07△Sloan David B phys
308△Greene Edw dentist
309△Mut Life Ins Co of N Y The
△Duffy Carolyn E310△Evans John E phys
311 Vacant
312-13△Mebane Wm C jr phys
314-16△Doshier Wm S phys
401-02△Ronner Roger T chiroprodist
403-04△Thomas Chas A dentist
405△Farthing J Watts phys
406-08△Moore W Houston phys
409△Thompson Geo RC phys
410△Imperial Life Ins Co
411△Vaught Dental Laboratory
412△Coleman Fredk H dentist
413 Vacant415-16△Allen Sidney V dentist
501△Stanley W E ins
△Mut Life Ins Co of N Y The
502△Smith Junius C dentist
503△Rodgers & Rodgers lawyers
△Wmtn Law Scholo Inc
504△Griffiths Geo A osteo
△Moore Albert G osteo
505△Weathersbee Ransey dentist
506△Carolina Lands Inc
△Wmtn Brunswick & Sou RR
507-08△Codington Herbert A phys
509△Hackler J Frank lawyer
△Wessell John C jr lawyer
510△Dun & Bradstreet Inc
511△Jefferson Standard Life Ins Co
512 Vacant513-15△Pruitt Saml O phys
601-02△McCabe J B & Co acct
△Nichols Wilburn C acct
603△Goldcraft Studio photogs
604-07△US Ofc of Defense Trans
608-09△Carr Jas & Carr lawyers
610-11 Vacant
612△Boney Leslie N archt
613-15△Coleman H Reese jr phys
701-03△Durham Life Ins Co
704-04-05△Stevens & Burgwin lawyers
706-07△Newman Harris lawyer
708△Lowrimore Chas S acct
709△Wright Isaac C lawyer
710 Vacant
711△Marks Sandy C dentist
712 Vacant
713-15 Vacant
801 Vacant
802△Thompson Horace K dentist
803-05△Metropolitan Life Ins Co
806-07△Bryan Ebert K lawyer
808△Allen D Vaughan lawyer
809-12△Navassa Giano Co
△Va-Carolina Chemical Corp
813-14△King Roderick H osteo
815 Vacant
901△Equitable Life Assurance Soc of
the U S

△Matthews Elmer L ins

902-03△Gate City Life Ins Co
904-05△Fire Co's Adjustment Bureau
Inc
906△Sullivan W H Co Inc genl contrs
and ensg
907△N & W Ry Co (coml and trav
irt asts)
908△N Y Life Ins Co
Dickinson Chas L
909-10△Rountree & Rountree lawyers
911△Home Security Life Ins Co
912 Vacant
913-14△Credit Bureau Inc The
915△C & O Ry Co (genl agt)
△Pere Marquette Ry Co (genl agt)1001 Vacant
1002△Meredith Leslie J dentist
1003-05△Freeman Jere D phys
1006△Underwood U A Co contrs
1007△Cronly Robt D jr lawyer
1008-10△Swift & Co Fertilizer Wks
1011△Hare R Bryant jr urologist
1012-13 Vacant
1014 Freeman Jere D (waiting rm)
1015 Vacant

Street continued

211△Wilmington Star-News
△Associated Press The
212 Smart & Thrifty Dresses
213△Standard Pharmacy
214 Cannon Shoe Store
217△Kamer Wm A optometrist
218△City Optical Co
219△Gibson Albert F men's furngs
221△Bulluck Hospital Inc
△Bulluck Ernest S phys
223△Stein Lewis J men's furngs
224△Wilmington Furn Co Inc The
227-29△Bijou Theatre motion pictures
228-46△Belk-Williams Co Inc dept
store233△Bijou Theatre (ofc)
237△W U Teleg Co
243△Penney J C Co Inc dept store
247△Saffo's Restr
248-50△Wahl's women's wear
251△Larkin's Credit Clothiers
253△Elks Temple
△Wmtn Lodge No 532 BPOE
254-62△Green H L & Co Inc 5c to
\$1.00 dept store
257△Peoples Furn Co
261△Hyman Supply Co
264 Vacant
265△Hyman Supply Co (upstairs
entrance)
266-76△Efird's Dept Store
267△Children's Shop The
271△Clark's Credit Clothiers
273△Dorset's Clo Store
277△Julia The women's wear
store

Grace intersects

300△LaMode DeLuxe Shoppe women's
wear
301△Camera Shop
302△Farrelly Edwin J & Co house
furngs
303△Brunswick Hotel
304△Singer Sewing Mach Co
305 Vacant
306△Tom's News news dlrs
307-09△Sears, Roebuck and Co
308△Olympia Cafe
310△Sutton-Council Furn Co Inc
311△Bear Saml Sr & Sons whol gros
312-14△Morris & Motte filling sta
313△Moore E C & Co whol notions
315 Merrick Winslow (c) barber
315½△Mostas Harry B tailor
△USA Quartermstr Mtk Center
△Union Bus Terminal (ofc)
316△Greater Wilmington Chamber of
Commerce
△Wilmington Community Chest
△Postal Teleg-Cable Co

SHOEMAKERS, INC.

"EVERYTHING FOR THE OFFICE"

STATIONERY-OFFICE OUTFITTERS AND SYSTEMS

206-208 Princess St.

Dial 2-3332 and 2-3333

Phone 7022

JACOBI HARDWARE COMPANY, Inc.

"THE HOUSE YOUR FATHER DEALT WITH"

Good Hardware**FRONT N—Contd**

317-19△Wood T W & Sons seeds
 318△Hotel Wilmington
 Hotel Wilmington Barber Shop
 Hotel Wilmington Cigar Stand
 Hotel Wilmington Dining Room
 319-21△Sprunt Alex & Son Inc cotton
 exporters
 △Champion Compress & Whse Co
 (office)

Walnut intersects

400△New Hanover County War Price
 and Rationing Bd
 401△Home Grocery Co
 401½ Vacant
 402 Vacant
 402½△Willetts W Taft
 Willetts Bessie E Mrs furn rms
 403△Coast Line Soda Shop restr
 403½ Midgett Edw G
 △Midgett Rosa L Mrs furn rms
 404 Vacant
 406△Boston Cafe
 406½ Grantham E John
 408△California Lndry
 414△US War Dept (Real Est Br)
 415 A C L R R Co (Br of Genl Offices)

Rooms:

100△ACLRRCo (supt car serv)
 101△ACLRRCo (purch agt)
 218△ACLRRCo (genl frt agt and asst
 frt traffic mgr)
 221△ACLRRCo (asst frt traffic mgr)
 3d fl△ACLRRCo (auditor of frt receipts)
 600△ACLRRCo (frt claim agt)

Street continued

416△Shepard's Billiard Parlor
 416½△Wmntn Lodge No 343 LOOM
 418△Wmntn A C L Employees Federal
 Credit Union
 420△Carolina Cafe
 420½ Carolina Hotel furn rms

Red Cross intersects

501 A C L R R Co (Br of Genl Offices)
 bsmt△ACLRRCo (stationer)

Rooms:

100△ACLRRCo (pass div bur of acctg
 dept)
 101△ACLRRCo (ticket stock clk)
 103-04△ACLRRCo (aud pass receipts)
 236△ACLRRCo (aud disbursements)
 237△ACLRRCo (comptroller)
 International Business Machine
 Corp
 3d fl△ACLRRCo (auditor miscellaneous
 acctg)

Street continued

502 A C L R R Co Bldg (Genl Offices)
 △Travelers' Aid Soc
 △Union News Co
 ACLRRCo (pass sta)
 ACLRRCo (bge rm)
 △ACLRRCo (ticket office)
 bsmt△ACLRRCo (supt of bldgs)

Rooms:

1△ACLRRCo (genl tmkprs)
 2△ACLRRCo (treas br)
 3△Pullman Co The
 201△ACLRRCo (paymstr)
 202-03△ACLRRCo (genl teleg ofc)
 204-09△ACLRRCo (genl supt of trans)
 210-15△ACLRRCo (v-pres and genl
 mgr)
 216-17△ACLRRCo (treas)
 301-10△ACLRRCo (pass traffic dept)
 311-14△ACLRRCo (relief dept and
 medical dir)
 316△ACLRRCo (adv agt)
 317-18△ACLRRCo (supt of police)
 319△ACLRRCo (eng asst to genl mgr)
 401-10△ACLRRCo (genl supt of motive
 power)
 411-14△ACLRRCo (legal dept)
 501-02△ACLRRCo (genl supt teleg and
 mail traffic)

503△ACLRRCo (mgr dining car service)
 504-05△ACLRRCo (mgr pass bureau)
 506-10△ACLRRCo (asst to pres)
 511-14△ACLRRCo (chairmn of exec
 committee)

Atlantic Land & Improvement Co

The
 Wilmington Ry Bridge Co
 East Carolina Ry (ofc)
 Atlantic Coast Line Co The

516-17△ACLRRCo (v-pres)
 518△ACLRRCo (dir of safety)
 519-20△ACLRRCo (supt of ins)
 601-02△ACLRRCo (tax agt)
 602-12△ACLRRCo (chf eng)
 △ACLRRCo (eng of statistics)
 ACLRRCo (tax agt)
 606-08△ACLRRCo (pres)
 614-15△ACLRRCo (signal eng)
 616△ACLRRCo (genl agrl agt)
 617-18△ACLRRCo (real est agt)

Street continued

515△ACLRRCo (roadmstr)
 517△ACLRRCo (spl aty)
 △ACLRRCo (chf train dispr)
 △ACLRRCo (trainmaster)
 △ACLRRCo (capt police)
 △ACLRRCo (sta mstr)
 △ACLRRCo (supt)
 △ACLRRCo (trav aud)
 519△Ry Exp Agency Inc
 520△ACLRRCo (mstr mech)
 600△ACLRRCo (shops)

(not open between 1 blk north of Red
 Cross and Hanover)
 Hanover intersects

717 Parker Cornelius (C)
 Brunswick intersects
 (not open between Brunswick
 and Cowan)
 Harnett begins
 Cowan begins

1101 Heide Whse Co (whse)
 (not open beyond ¼ blk northeast
 of Cowan)

Davis begins (not open)

Parsley intersects

Bradley intersects (not open)

N 4th intersects

**FRONT S—From 100 Market south to
 city limits**

2-8△Finkelstein's clothing and
 pawnbrokers
 Gurr Benj watch mkr
 9-13△Solomon S & B whol dry gds
 Bailey's al begins

10△Dlugin's clothing

12△Cape Fear Loan Office
 Henderson's al ends

15△X Department Store

16△Taubman's of Wilmington auto
 accessories

18△Jones Furn Co

20△Miller I Co clo

21△Todd Furn Co

22△Nathan's Credit Clothiers

22½ Seitter G Freck tailor
 Wells Mack C

24 Checkner's women's wear

25△Thrif-T-Stores Inc auto
 accessories

Hale Jesse M radio reprs

25½ Todd Furn Co (storage)

27 Rhoyle Tailoring Co Inc

28△Pender Furn Co

28½ Avash Richd fruit and photog

29△Bost Furn Co 2d hd

31△Blossom Shop The florist

△Roudabush's Seed Store

2d fl△Armstronge John E

3d fl Hobs Herbert J

Hobs Hattie E Mrs bdg

32△Starkey's Inc clo

Dock intersects

"King of Bottled Beer"

Budweiser

*Seeds
 Feeds
 Fertilizers
 Sprayers
 Dusters
 Spray
 Materials*

**CROSS
SEED
CO.**

*Planet Jr.
 Tools
 10-12
 MARKET,
 TEL.
 6868.*

**Wilmington Well & Pump Co.**

Pump Repairs — Irrigation

2824 MARKET ST.

DIAL 5710

Well
Drilling

IDEAL

LAUNDRY

AND DRY CLEANERS

PHONE
6651

Belk-Williams Co.

ONE OF CAROLINA'S BEST DEPARTMENT STORES

232-242 N. Front St.

Phone 7741

FRONT S—Contd

- 101△Jacobi David Supply Co
102△A & P Food Stores (br)
Crawford J Farris meats
102½ European The furn rms
Millard Junius M
103 Amusement Center photogs
103½ Sharpe John I
104 Salvage Sls Store 2d hd clo
105 Vacant
106△New England Cafe
Seman's Home al ends
- 107△Eight Ball Pool Room
108△Walton Elijah Gro
108½△Gennis Emanuel
109 King's Bargain Store dept store
109½△Hundley Wm H
Hundley Frances Mrs bdg
110△Wilmington Quick Lunch
111-13△Jacobi Hdq Co Inc
112△StHelena Dairy Lunch
113½ Ayash Elias photog
114△Reaves Jos W
115△Little Joe Shoe Repair
2d fl Singleton Louis E
115½ Horne Jacob D barber
Racket Store al begins
- 116 Inand Out Wine Shop
117△Spirittine Chemical Co Inc The
117½ Todd Furn Co (stge)
118△City Market Cafe
118½ Carpenter Chas J
Market al ends

- 119△Batson Transfer & Furn Co
120-24 City Market

Stalls:

- 1△Sanitary Fish Mkt
2△Lea Jos H jr fish
3△Charley's Fish Mkt
4△Wmtn Sea Food Mkt

Street continued

- 121-29△American Bakeries Co whol
122△Connolly Oliver C gro
124△Jiffy Grill restr
126-28△Ideal Plumbing Co
130 Sanitary Barber Shop
132½△Alford Bessie M Mrs furn rms
134 Hines W J Candy Co mfrs
136 Morgan Broadus W
138△Rhodes Meat Mkt

Orange intersects

- 202-06△Ideal Laundry & Dry Clnrs
203△Cook Carl A
207 Myers Norma L Mrs
208△Loneyler Plumbing Supply Co whol
209 Cottle Carrie A Mrs
211△Jose Eug M
211½ Ambrosiano Paul
214△Cash Coal & Bldrs Supply Co
215△Salvation Army The
A Neighbours Jas L
219 Hewlette E Louise
221 Bass J Marvin
225△Lantz Geo W fill sta
226△Roondos Anthony @

Ann intersects

- 301△Davis Chas B jr phys @
304△Groover Robt L
305 Williams Apartments
Apartments:
1△Cook Roy J
2 Harrelson Lenox D
3△Gilmore John E jr
4 Braswell J W

Street continued

- 308△Williams Etta F Mrs @
311△Leonard Mary L @
311½ Johnson Danl G
312△Knight Peter L @
314△Pearsall Mary M Mrs @
315△Empie Manie A Mrs @
Poisson DuBurtz
318△McQueen Sue M @
319 Vacant

- 322△Honnet Geo @
323△Gandy Jos

Nun intersects

- 400△Johnston Sarah W Mrs @
Dudley Governor The bdg
401△Saunders M Garnett @
407△Taylor Hattie B Mrs @
410△Darden Thos F @
411△Wynne Jas D
415△Dickson W Mattison
Allen Armid E
416△Divine Eliza G Mrs
417△Plumb Bessie H Mrs @
Holland Enzie P Mrs
418△Williams Lela M Mrs
Zander J H
419△Cherry Chas W
420△Albro Annie L Mrs
421 Turner John B
422△Hewitt Marietta @
423△McClammy Richd P @

Church intersects

- 501△Register Edith M Mrs @
502△Kircheis John
503△Penney Alva E @
504△Salyer Shanklin @
Armstrong R Alex
505△Bremer John M @
507△Sell Annie R Mrs @
508△Hayden J Harry @
509△Memory Lillie M Mrs
Sellars Richd N

- 510 Coppedge Ethel W Mrs bdg
Coppedge Patk J
511 Hudson Norman E

- Harrell Jos
513△Baysden Mather L @
514△Penney John H @
515 Sherman Mary W Mrs
517 Jordan John T
518△Towles Leroy
519△Aiken Laura M Mrs
521 Hester C D Gro
Hester Carvell D
521½ Williams Roy R
522 Johnson Gertrude Mrs
523 Edwards J A (whse)
524△Hales Cool Spot gros
Hales Geo W @

- 525 Adams Barbecue and Sandwich
Shop
526△Tsagnos Kath Mrs @
527 Frazier Wm S
Gore Luther C

- 528 Vacant

- 529 Southside Drug Co (side ent)

Castle intersects

- 602 Mallard Maggie F Mrs
Mallard Annie M
604△Branch Dora Mrs @
605 Beard Leslie
606△Schulken E Hardy @
607 Wall Norman
609 Dooley Estee E
610 Reeves Earl M
611 Hooks Leroy
612 Wallace Aubrey D
613 Wood W Howard
614 Stephenson Wm S @
615 Stephens Jessie R Mrs @ bdg
616 Evans Morris C
617 Ellingburg Walter
619 Nicholson Willis D
620△Duston Arth G
624△Marshburn Carl B gro @

Queen intersects

- 701 Johnson Edw B
702 Potter K Lee
703 Ganous W Lonnie
705 Duff John N
706 Register John W
707 King Wm F

R. C. LUCAS & SON

PLUMBING CONTRACTORS

WE CATER TO REPAIR WORK WITH FULLY EQUIPPED TRUCKS

24-Hour Service—All Work Guaranteed

401 Central Blvd. Sunset Park

Phones: 6043-4876

Appraisals

Bonds

Real Estate

Insurance

Robt. C. Cantwell, Realtors

PHONE 2-3306

212 PRINCESS

FRONT S—Contd
708 Carney Minnie Mrs
709 Corbett Jas N
△Corbett John R

King's al ends

711 Mallard John A
713 Croon J Cleveland
714 Gore Rosa L Mrs
715 Casteen Eugenia Mrs
716 Lawrence Katie (c)
717 Byrd Dudley J
718 Kermon Wm M
720△Johnson Ennis F ⊙
721 Shepard Carolyn Mrs
722 Wilkes Woodrow
723 Vacant

Wooster intersects

801 Vereen Jack J ⊙
802 Watson Ernest F
803 Milliner Alf W
804 Skipper Wm C
805 Watters Alberta Mrs ⊙
806 Skipper Susan N Mrs

Bellwill al ends

807 Overton Raymond L
809 Brown Earl W
810△Carney Curley G
811 Price Robt
△Nalon Geo ⊙
813 Smith Beatrice Mrs
814 Fales Wm T
815 Harris John
816 Potter Wm B
817 Landreth Jos C
818 Byrd Sudie Mrs
819 Hicks Fredk R
821 Carney Lester L
823 Covington Ross B

Dawson intersects

902△New Way Mattress Co mfrs
903 Hannington Annie (c) ⊙
904 Vacant
909 Harts Rudolph A

Wright intersects

1001 Art Sign Co
1002 Vacant
1003△Harris Julia A Mrs ⊙ wood
Warner Ellen L ⊙
1009 Rhue Elijah F
1010 Vacant
1011 Sullivan Fulton S
1013 Thompson Wm M
1017△Strickland Hubert T ⊙
1020 Vacant
1021 Farrow Acie B ⊙
△Brown Oliver Z
1023△Watson Gus V
1025 Brown Earl C
Pope Ida M Mrs ⊙
1025a Vacant

Meares intersects

1101 Ramsey Wm T
1101a Vacant
1103△Odhams John A ⊙
1105 Pugh J Alex
1107△McDonald Mae Mrs ⊙
1108 Edwards Henry W
1109 Roberts Jos W
1121△Farrar Transfer & Storage
Warehouse
Allied Van Lines

Marsteller begins

Kidder begins

Martin intersects

Greenfield intersects

Willard intersects (not open)

Turkington intersects (not open)

Greenfield Creek Bridge

City Limits

New Hanover County

Burnett Blvd begins

GARDEN CITY — A suburb 2½ miles south of city along Wrightsville tpk

GAYLORD'S ALLEY—North ½ blk to 1006 Fanning
705 McGill Lillas (c)
Fanning intersects

GEORGIA AV (SH)—From Poplar northeast to Community drive, 5 south of Virginia av (not open)
Maple intersects (not open)
Lake intersects (not open)
Community dr intersects

GIBSON AV (Carolina Place)—From 600 Wrightsville av east to city limits (not opened beyond S 23d)
2020 Gibson Avenue Baptist Ch
21st intersects

2103 Taylor Lyman M ⊙
2108 Yeager Tyree
Hardee Martha A Mrs
2109 Sneedee Eunice C Mrs ⊙
2111 Walker Edith Mrs
2112 Hartley Oswald M
2113△Hardee Danl B
2115△Tyson Mack
2116△DeRuter Anne ⊙
2117 Carter Walter L ⊙
2118 Morton Adrian
2119 Allen Robt R ⊙
2120△Carter Lloyd B ⊙

22d intersects

2202 Wheeler Emma E Mrs
2203 Gore Jas L
2205△Phelps R Austin
2206△Cook J Crammer
2208△Leitch Wm N ⊙
2212△Hewitt Woodie D ⊙
2216 Hobbs Jas H ⊙
2218△Hardee Wm A

S 23d intersects (not open)
(not open beyond S 23d)
City limits

New Hanover County

GLASGOW DRIVE—From 40 Hudson dr south to Castle
36△Rivenbark Clinton M ⊙
38 Tyson Moses E

Castle intersects

GLEN ARDEN—A residential section south of Wrightsville tpk and east of Woodcrest

GLENN—From 515 S 13th east to S 15th

1305 Milton Jas (c)
1307 Lewis Jas H (c)
1309 Davis J Fredk (c) ⊙ fish
1311 Pearce Alice (c)
1312 Keith Alice (c)
1312½ Wilson Frankie (c)
1313 Maddox Sadie (c)
1315 Johnson Jas (c)
1317 Ross Virgie (c)
1319 Whitted Ozie (c)

S 14th intersects

1405 Neal Richd W (c) ⊙
1407 Price Mary (c)
1409 Hayward Robt (c)
1411 Robinson Wm (c)
1413 Hawes Gertrude (c)
1415 Dixon Robt (c)
1417 Fullwood Dewey (c)

S 15th intersects

GORDON ROAD (New Hanover County)
—From Castle Hayne road east to Airport, 4-5 mile northeast of city limits

ns 1 e△Melvin Isaac ⊙
ss 1 e Burton Lena Mrs ⊙
ns 2 e△Wilson Chas C jr ⊙
ss 2 e△McKenzie Norman A ⊙

BRUNSWICK
HOTELUnder
New
ManagementReasonable
RatesN. Front
at
GraceTEL.
4365

made
Purely for
You

SALLY

ANN

Bread
Pies
Cakes
Pastries

ROYAL BAKERY

OFFICE AND
RETAIL STORE
1306-1308
MARKET

Tel.
7171



Sneed's Cycle Co.

J. R. Sneed "Since 1914"

114 Market

Tel. 6022

Fishing Tackle, Bicycles, Radios, Sporting Goods

**FEEEL
FRESH
DRINK
ORANGE-
CRUSH**



**ELECTRIC
BOTTLING
CO.**

**Bottlers
and
Distributors**
A Full Line of
Assorted Soda's
**TEL.
6262**

**NORRIS'
NEWS
STAND**

**C. L. NORRIS
Prop.**

Complete Line of

**Magazines
Newspapers
and
Express
Money Orders
Tobacco
Cigars
Cigarettes
and
Soft Drinks**

104

**RED CROSS
Tel. 7462**



City Laundry Co.

26 N. 2nd St.

Phone 4455

**Complete
Dry
Cleaning
Service**

GORDON ROAD—Contd
ns 3 e ACrews Jas I (C)
ss 3 e AStevens Isaac J (C)
ns 4 e Crews Robt R
ss 4 e Richards Ernest L
ns 5 e AEdens Robt J (C)
ss 5 e ACraig Wm G (C)
ns 6 e AGurganious Graham

ACLRR crosses

ss 1 e AState Hwy & Public Wks Comm
(prison camp and mtce dept)
ns 7 e AWmtn Red Cross Sanitorium
ns 7 e Sherman Wm J
ss 1 1/2 mi e ABluethenthal Airport
Pennington Flying Service

**GORE'S ALLEY — From 1006 Orange
south to Ann**

202 Jackson Maggie (c)
202 1/2 Baker Gaston (c)
204 Davis Nathaniel (c)
204 1/2 Dye Janie (c)
206 Weaver Wm (c)
206 1/2 Hall Mary (c)
208 McEachin John W (c)
208 1/2 McKoy Mary (c)
209 Lumpkins Jas (c)
210 Harry Ida (c)
210 1/2 Huff Lydia (c)
211 Robinson Jas H (c)
212 Hood Carrie (c)
214 Everett Sarah (c)
214 1/2 Nixon Lula K (c)
216 Horne John M (c) (C)

Ann intersects

**GRACE—From Cape Fear River east to
city limits, intersecting N Front at
300 (not open between N 17th and N
18th)**

1 ACity Fire Boat Station
N Water intersects
2-6 Hyman Supply Co (whse)
3-5 AWmtn Retail Grocers Assn
3-5 AEconomy Distributing Co whol
gros

Nutt begins

8 ACarolina Printing & Stamp Co
10-12 Belk-Williams Co (stge)
10 1/2 Tabor Lawrence D
14 ARex Shoe Repair Shop
15 Brunswick Hotel (side)
16 ACrescent Candy Co whol
19 Vacant

N Front intersects

103 LaMode DeLux Shoppe (side)
105 AN Y Dry Clnrs
107 ASanitary Cafe
108 ABatson-Lewis Co whol dry gds
Bluethenthal Herbert (ofc)
109 AOrkin Exterminating Co Inc
111-13 AState Unemployment Comn-
pensation Comn

AUS Employment Serv

112 AWarwick Lulu P Mrs furn rms
114 AShaw Laurence C
115 AVanity Parlor beauty shop
116 AFillyaw Thelma B
Hay Cornelia F Mrs (C)

117 ABoot's Cafe
119-21 Brinson Bldg
AGem Kodak Exch
120 ACounty A B C Bld store 106
123 AShackelford's radios
125 Kelly's Barber Shop
127 ACape Fear Sandwich Shop

N 2d intersects

203 Wayside Inn bdg
ALeGwin Della M Mrs
205 AMorton Nannie K Mrs (C) furn
rms
206 AHead Sally J Mrs
207 AFrankos Andrew E
Carras Nick

208 AMcCraken Lucile
211 ASloan Robt C
Johnson Geo R
213 AFowler Geo T
APatterson Edw G
215 ASloan Sadie (C)

N 3d intersects

303 AYellow Cabs
305 AGano Howard L (C)
AMitchell Chas F
308 ALowrimore Austin M
309 AGoldberg Aaron (C)
311 AJacobs Mary E Mrs (C)
313 AGross Carrie M Mrs furn rms

314 Apartments

1 AGreen Thos O
2 AWilder Herbert F (C)
3 AFoyles Jas H
4 AHolmes Robt L
Holmes Janie W Mrs nurse

Street continued

315 AJohnson Julian
AKaminsky Wm J
Shooter Arth E
Wright Thos P
317 AHales Jesse B chiropractor
N 4th intersects

401 AGrace Methodist Church
406 ACox John F
408 ABurch Jas L T
Hollomon Zenobia B Mrs nurse
410 AGrant Lula E Mrs (C)
ACannady W Herman

411 ARulfs John F (C)
415 AYopp Alf H (C)
AChinnis Saml R

416 Apartments

1 Hughes Thos
2 Leonard Roby
3 Apple Lowell N (C)
4 Anastatio Frank
5 Watkins Ruth

Street continued

419 Sessoms Idella F Mrs
AShyllie Frank
ALanier John E

N 5th av intersects

501 ABender C Edw (C)
506 ACotton Lou R Mrs nurse
507 AWeathersbee Edw P
509 ABodine J Alf (C)
510 ACohen Olga Mrs (C)
511 AClark Kath M Mrs (C)
ASears Frank W
512 ASmith Wm T (C)
516 AVann John D (C)
518 ALatimer John C
518 1/2 ADavis Robt G
519 AParker Albea S Rev

N 6th intersects

601 ADade Lemuel Rev (c)
609 ATaylor J Henry (C)
611 ALderman Allison M (C)
ALoveace Geo H
612 ABrothers Jos A (C)
613 ASirower Bernard
Cooper Abr

617 ALanier Martha V Mrs
ALanier Louise

618 AWhilden Gerhardt J
619 ADock Daisy R Mrs (C)
N 7th intersects

707 Fokakis Thro (C)
709 Lane W Fonzie
710 AMorgan Jean
711 ABenton J Thos
712 Taylor Edw S
713 Whilden Mamie J Mrs
714 AHale Everett J
715 ACarroll Wm P (C)

McRae intersects

800 Foy Francis M gro
804 AFoy Francis M
806 Powell J Fredk

Serving
The South
For Over
75 Years

**HONNET
1867 - CO.**

L4 No. Front — Tel. 2-3736

**Jewelers
Silversmiths
Repairers**

F. E. LIVINGSTON & CO.

REAL ESTATE INSURANCE

RENTS FIRE—CASUALTY

240 Princess St.

Phone 6047

GRACE—Contd

807 Vacant
809 Vacant
811 Edwards Leslye H Mrs
812▲Lyles Arth (c) Polvogt av ends

813 Wilson J Albert
814▲Woodcock Raymond A
815▲Dyson A Clyde
816 Starling Rufus A
817 Benton Wm D
818 Coulson Crit K

819 Shipman Marvin C
821▲Shipman Marvin C gro
822 Orrell Jas D
823 Orrell Fannie M Mrs (c) McCumber's al ends
824▲Smith Janie L Mrs Powder Furn Beauty Shop
826 Bowden Robt H
828 Bennette David Anderson begins

903 Carr Hannah (c) N 9th intersects
905 Powell Kato (c)
907 Henry Sarah (c) (c) nurse
911 Neil Jas (c) (c)
913 Boykin Wm (c)
915 Hill Louis E (c)
917 Atkinson Marvin (c) (c)
918▲Childs Wm S (c) (c)
919 Smith Walter (c) (c)
920▲Rochelle Herbert S (c)
921 Hines Danl (c)

922▲Scoggins Hubert L confnr Dickinson begins
N 10th intersects

1008 Foster Wm (c)
1014▲Long LeRoy
1015 Walker Jas Mem Hosp Nurses Home Woods begins

1016▲Tanner Martin N 11th ends

1102▲Hollis Benj E (c)
1103 Post Jas F
1104▲Marshall Kenneth B (c)
1105▲Appleberry Cecil M
1106▲White Abner G (c)
1107▲Woodall A Carl
1108 Bred Letha C Mrs nurse
1109▲Atkinson Herbert (c)
1110▲Hunter Addie B Mrs (c)
1111▲Case Clyde B
1113▲Pinner T Kenneth jr (c)
1115▲Levine Isaac Bay begins

1201 Wood Garry E
1203▲Pate Carrie Mrs
1205 Moble T Earl
1207▲Frady Andrew H
1208▲Grantham Grayson B Mrs
1209▲Newkirk Hugh C
1210▲Hagood John A (c)
1211▲VonOesen Mangels (c)
1215▲Hamilton Thos T jr (c) N 13th intersects

1301▲Wade Jas E L (c)
1305▲Holton Jas E (c)
1307▲Allen Sidney V (c)
1309▲Robinson Jasper S (c) (c)
1311▲Livingston F Elliott (c)
1312▲Green Chas F (c)
1314▲Ezzelle Clarence N
1317▲Dickson Alf G
1319▲Gravely Edw J (c)
1320▲Sanders S Warren (c) N 14th intersects

1401▲Boushee Earl E (c)
1402▲Brown Wm H (c)
1403 Bronstein Harry Rev
1404▲Russell Rodger P
1405 Warr Frances H Mrs

1407▲Emory Henry R
1406▲Kerr Edmund A (c)
1408▲Farrar Geo T (c)
1409▲Abrams Harold
1410▲Peck Christine S Mrs (c) N 15th intersects

1505▲Marshburn Leroy D
1506▲Ware Stover P
1508▲Mixer Henry
1509▲Shrier Louis W (c)
1510▲Burlison Ira F N 16th intersects

1603▲Bagsette G Cleveland
1605▲Canady Jos L (c)
1609 Caudill Vide A
1615▲Gooden John H
1617▲Whitley Herman E
1619▲McLamb Andrew F (c) N 17th intersects

(not open between N 17th and N 18th)
N 18th intersects

1801▲Williams Robt M (c)
1802▲Layton Jas C
1805▲Fussell John H (c)
1806▲Taylor Jullien K jr (c)
1807▲Davis Chas C (c)
1808▲Speiden Lda B Mrs (c)
1809▲Diehl Arth C (c)
1810▲Sellers W Wallace (c)
1811▲Holden Mary J Mrs (c)
1812▲Thomas Chas A (c)
1813▲Elliott Avon H (c)
1814▲Henderson Wm H
1815▲Fonvielle E Moseley (c)
1816▲Padgett Elmo C (c) N 19th intersects

1901▲Thomas Cornelius
1905▲Rooks Malvin L (c)

City limits
New Hanover County

GRADY AV (Brookwood)—From Burnt Mill Creek east to 200 Keaton av
(No houses)

Borden av intersects
Brookwood av intersects
Keaton av intersects

GRAFFLIN—From opp 1701 N 4th east to City limits (not open beyond Cornelius Hartnett drive)
(No houses)

N 5th intersects
Cornelius Hartnett dr intersects
(not open beyond Cornelius Hartnett dr)
N 6th intersects (not open)
SALRY (no crossing)
N 8th intersects (not open)
N 9th intersects (not open)
N 10th intersects (not open)
City limits
New Hanover County

GREEN—From 700 McRae east beyond N 15th (not open between Campbell al and N 15th)

818 Strong Hattie (c)
818½ Weeks Wm (c)
819 Carlton Annie (c)
820 Robinson Eliza (c) (c)
821▲Sharpless Florence (c) (c) nurse
822 Graham John (c) (c)
823 DeBerry Thos J (c)
824 Lane Carrie (c)
825 Jenkins Thos (c)
826 Evans Eliza (c)
827 Graham Hattie (c) (c)
828 Herring Rena (c)
830 Johnson John (c)

Anderson intersects

901 Floyd Duncan C (c)
903 Hall Anna (c)
905 Robinson Missouri (c)



David Jacobi Supply Co.



Paints Hardware Paper Products Hotel Supplies Rope

101 S. FRONT
Tel. 9451



FARRAR TRANSFER & STORAGE WAREHOUSE

Fireproof Warehouse

Household Goods Merchandise STORAGE

Local and Long Distance MOVING

Agent:
ALLIED VAN LINES

1121 S. FRONT ST.
Tel. 5317



SNEEDEN-YORK CO.

REFRIGERATION—AIR CONDITIONING
ATHLETIC SUPPLIES

115 MARKET

TEL. 9761

EDWARD G. CRAFT

Member of
American
Institute of
Accountants

North Carolina
Asso. of C.P.A.'s

**Certified
Public
Account-
ant**

**Audits
Systems
Tax Service**

**22-23 Trust
Bldg.**

**Phone
5587**

P. O. Box 552

Pickard's

**Fishing
Tackle**

**Sporting
Goods**

**Johnson
Outboard
Motors**

Bicycles

209

Market St.

**PHONE
2-3224**

The Wilmington Savings & Trust Company

Member Federal Reserve System and Federal Deposit Insurance Corp.
Capital, \$300,000.00

Surplus, \$600,000.00

GREEN—Contd

906 Newkirk Jos R (c) ⊕
906½ Thompson Fozie (c) ⊕
907 Ellison Wm (c)
908 Scarborough Odell (c)
909 Carroll Chas (c)
910 White Rosa (c)
912 Strickland Mary E (c) ⊕
914ΔGregg Moses (c)

Dickinson intersects

1003 Brown Elsie H (c) ⊕
1006 Vacant
1008 Jones Booker T (c)
1009 Jones John (c)
1012 Lewis Susie (c) ⊕
1013 Durant Nathaniel (c)
1014 Burke Wm H (c) ⊕
1015 Baldwin Arth (c)

Woods intersects

Campbell al ends
(not open between Campbell al and
N 15th)
Bay intersects (not open)
N 13th intersects
N 15th intersects

1501 Oakdale Cemetery
ΔOakdale Cemetery Co (office)
ΔPollard B Jerome
end Pine Forest Cemetery (c) (side)

**GREENFIELD — From 2 blks west of
1500 S Front east to city limits (not
open beyond S 13th)**

ftΔNorth State Creosoting Co Inc
ΔTaylor-Colquitt Co creosoting
S Front intersects
S 2d intersects

200-04ΔSouthland Mfg Co shirt mfrs
206 Beaver Ralph O restr
212ΔLee Henry H ⊕ pntr

S 3d intersects

307 Greenfield Apartments

Apartments:

1ΔHuffman Andrew O
2ΔJarrott Jos
3 Everett Augustus C
4ΔOtts Jennings

Street continued

Virginia intersects

309ΔWilliams Robt L
Carroll Anne Mrs nurse
310ΔLewis G Hall ⊕
311ΔHewlett Richd F ⊕
312ΔSellers E Marvin ⊕
313 Erb Everett E ⊕
319ΔCraft Saml W

S 4th intersects

S 5th av intersects

502 Clark Walter B
504ΔBoone Carson H

Pinecrest Pkwy begins

506 Horne Chas A
508ΔRiddle Geo B
510ΔSmith Broadus W
512ΔWilliamson Thos L

S 6th ends (not open)

601ΔMcKee Bros Ice & Coal Co
602 Taylor Jessie W
604 Chappell Ray
606 Turner Shelby L
608 Hodges Ira J
610 Underwood John J
611ΔGreenfield Market gros
612ΔBlackburn Shannon W
614ΔReid Richd C
616 Smyth Field S
618ΔSmith Glenn F
620 Harris Albert W

S 7th ends

702 Kirk Barney J
704 Williams Carl G
706 Taylor Leslie B
708 McIntyre Jos C

710 Welch Alf F
712 Phillips Marion B
714 Jackson John W
716 Carter Ray W
718ΔHarrill Walter R
720ΔClifton Lonnie N
722 Chastain Carl R
724 Chastain Oscar W
802 Bordeaux Russell A
804 Helmick Jos C
806 Housing Authority of the City of
Wmtn Clinic
808 Friddle Percy
810 Clark Dewitt A jr
812ΔDay Fred N
814 Plemmons Benj G
816ΔJones Owen M

S 9th ends (not open)

Lake Branch dr begins

12th begins

S 13th intersects

(not open beyond S 13th)

S 14th ends (not open)

S 15th ends (not open)

S 16th ends

S 17th ends (not open)

**GREENFIELD AV, RD 3 (W Pk) (New
Hanover County)—From 8th southeast
to 3d, 1 south of Strawberry av (US
Hwy No 76)**

ns 1 eΔPetitet Owen L ⊕

ss 1 e Waters Edw H ⊕

ss 2 eΔNorton J Casper

ns 2 e Christmas Oliver A

7th intersects

ss 1 e Finchum Alex

ns 1 e Vacant

ss 2 e Hale Archie G ⊕

ss 3 eΔBryant Allie C ⊕

ss 4 eΔBaker Jos B

ns 2 eΔTalbot Thos N ⊕

ss 5 eΔFreshwater Edw W ⊕

ss 6 eΔGarrett John H

ss 7 eΔReid Jas A ⊕

ns 3 eΔBarefoot Steve C

ns 4 eΔRogers John F ⊕

ns 5 e Herring Robt

3d intersects

**GREENFIELD TERRACE — A housing
project ss Greenfield and east of S
5th av**

**GUILFORD AV (FH)—From 113 Forest
Hills drive east to Colonial drive**

2506ΔWrean Joy T

2507ΔQuelch Bertram ⊕

2515ΔRobertson Leroy C jr ⊕

2516ΔMcEachern Walter M ⊕

2517ΔLounsbury Jas B ⊕

2521ΔSoutherland Emory H ⊕

Colonial dr intersects

**GWYNN—From 400 McRae east to N
13th**

801 Williams Naomi (c)

803 Bellamy Emery (c)

805 Whitaker Jennie (c)

806 Bowden Garlin R (c)

807 Moore Chester (c)

808 Graham Nollie N (c) ⊕

810 Jackson Joshus (c)

811 Spicer Lula (c)

812 Thorpe Geneva (c)

813 Butler Wallace A (c)

814 Quick Wm M (c) ⊕

815 Richardson Alonzo (c)

817 Floyd Lumattie (c)

819 Neil Wm H (c) ⊕

821 Postell Israel (c)

Anderson intersects

901ΔJohnson Henry (c) ⊕

903 Vacant

905 Young Clara (c)

907 Davis Susie (c)

**WILL
BEHDER
FLORIST**

**CUT FLOWERS
FUNERAL DESIGNS**

Flowers by Wire

"Say It With Flowers"

121 N. FRONT - TEL. 9649

White's

PASTEURIZED
DAIRY PRODUCTS

GWYNN—Contd

- 908 Willis Louis E (c) ⊙
909 Tate Lacy (c)
910 McEntire Gregory (c)
911 Lane Carrie H (c) ⊙
912 Davis Wm B (c)
914 Williams Sarah H (c) ⊙ drsmkr
915 Fleming Calvin (c)
916 Gore Bruce (c) ⊙
917 Bannister Nelson (c)
920 Nowlin Henry B (c) ⊙

Dickinson intersects
Woods intersects

- 1105 Reaves Laura (c) ⊙
1107 Williams Mary (c)
1111 Singletary Jas (c)
1113 Wall Maggie (c)

Bay intersects
N 13th intersects

HALL—From 1000 Dickinson east to N 13th (not open beyond Woods)

- 1001 Harvin Frank (c)
1004 Graham Wm (c)
1006 White Elnora (c)
1008 Daniels Queenie (c)
1011 Baker Olivia (c)
1012 Stokes Della (c)
1015 June Hampton (c)
1019 Smith Lella (c)
1020 West John B (c) ⊙
1021 Crosby Chas M

Woods intersects
(not open beyond Woods)
N 13th intersects (not open)

HALL—From 3300 Market south 1 blk es 1 s Taylor Glenn es 2 s King Erby

HAMILTON AV — From 3100 Market north to Princess St road (not open beyond ½ blk north of Maides al)

- Leeuwenburg Wm ⊙
101 Crouse Clair H
rear Moore Frank (c)

Maides al ends

- 109 Jones Pocahontas A Mrs
(not open beyond ½ blk north of Maides al)

HANBY ALLEY—West from 811 N 8th

- East ½ blk to 811 N 8th
713 Demoney Chas (c)
714 Watson Verlie (c)
715 Rattley Colo (c)
717 Marshburn Herman (c)
719 Underwood Morris (c)

N 8th intersects

HANOVER—From 700 Nutt east to McRae (not open between N 4th and N 5th av and between ¾ blks east of N 5th av and N 7th)

- Coastal Distributing Co whol rear
N Front intersects
103-17 Wertheimer Bag Co mfrs
135 Sunshine Lndry

N 2d intersects

- 211 Bannerman Jas (c) ⊙
213 (214) Nelson Hattie (c) ⊙

N 3d intersects

- 301 Batson Jesse H ⊙
Harris Michl L jr
302 Harrell Albert J
304 Cummings Louis W
305 Waters Vasco M ⊙
306 Newell Jesse
308 Streeter Walter E
310 Johnson Alderman F
311 Kirkhum Jos E
312 Carroll Isom D

N 4th intersects
(not open between N 4th and N 5th av)
N 5th av intersects

QUALITY YOU CAN TASTE

PHONE 6681

- 505 Newkirk Harry L (c)
507 Byerson Walter (c)
509 Jenkins Fredk (c)
513 Lyde July (c) ⊙
(not open between ¾ blk east of N 5th av and N 7th) N 6th overpass N 7th intersects

- 704 Riggins Henry (c)
705 Hall Ernest (c)
705½ Behlan Roy (c)
705¾ Bass Bertha R (c)
706 Martin Robt H (c) ⊙
709 Moore Emeline W (c) ⊙
rear Bryant Peter (c)
710 James Geneva (c)
711 Sampson Emmett T (c) ⊙
712 Davis Clarence J (c)
713 Merrick Maggie H (c) ⊙
714 Watson Camilla (c)
715 Jones Isabella (c)
716 Moore Griffin P (c)
717 Waters Lillie M (c)
720 Dorsey John (c)

N 8th intersects
McRae intersects

HARNETT—From 1000 N Front east to N 9th

- 119 Williams John (c)
121 Lesesne Connie (c)

N 2d intersects

- 202 Autrey Ned (c)
206 Solomon Liddie (c)
208 Acton Ned (c)
209 Davis John T (c)
210 Pierce Benj

Cleveland al ends

- 211 Brown Mary E (c)
212 Turner Jas B
213 McDonald Eloise (c)
214 Watkins L Henry
215 Nixon Chas (c)
216 Thornton John F
217 Roberts Wm H (c)
218 Downs Rena H Mrs
219 Ferrell Lem M (c)

N 3d intersects

- 302 White Esther McC Mrs ⊙
304 Parker Alton T
305 Baker Walter C ⊙
306 Parker Alton T
307 Murray Andrew T
Savage Fred A ⊙
308 Willis Chas G
309 Larkins Victor M
312 Wallace John L R blksmith
313 Benson Henry H ⊙
314 Fryar Chas E
315 Wilson O Jasper
317 Benton Sarah G Mrs

N 4th intersects

- 403 Baysden Hubert A
405 Harrison Bertha H Mrs
407 Roberts Jas R
410 Madison Luvenia (c)
411 Dennis David (c)
412 Williams Robt (c)
412½ Williams Danl (c)
413 Shaw Pollie (c)
414 Nixon John D (c)
414½ Davis Saml (c)
416 Patrick Saml (c)

N 5th av intersects

- 501 Conway Harry L
503 Vann E Glenn
504 Sullivan Richd wood
505 Grofgen J Fred
507 Webb John E (c)
509 Thomas Prince (c)
511 Gibbs Mary (c)
513 Howard Jos (c)
516 Patterson Chas E (c)
517 McKnight Geo (c)

**McKEE
BROS.
ICE
&
COAL CO.**

TEL.

6327

RED-ASH

COAL

**For a
HOT
FIRE**

710 Castle

and

601 Greenfield

307-309 North Front St.

— Tel. 6626 —

SEARS, ROEBUCK AND CO.

Wilmington, N. C.

LESLIE R. HUMMELL

Representing

INSURANCE

**AETNA LIFE — NATIONAL LIFE
PRUDENTIAL INS. CO. of AMERICA**

Also Rep. Large Reliable Stock Companies For Fire and General Insurance

232 PRINCESS

PHONE 6118



Finkelstein's

- Diamonds
- Watches
- Jewelry

**CLOTHING
SPORTS
WEAR**

**Work Clothes
Uniforms and
Equipment**

6 - 8

S. Front

TEL.

5 6 6 2

**H. G.
Latimer
& Son**

Wallace Bldg.
Phone 2-3856

Insurance

**Sound
Protection**

**PROMPT
SERVICE**

Substantial
Savings
on Premiums
for
Desirable
Risks

PRINTING **RULING**
JACKSON & BELL Co.
BINDING
105-109 N. SECOND ST. PHONE 5817

HARNETT—Contd

518△Lison Robt E Rev (c)
519 Flood Maggie (c)
519½ McArthur Wm (c)
520 Vacant

N 6th intersects

603 Gavins Elisha (c)
605 Johnson Geo C (c)
rear Eagles Marion (c)
609 James Jesse (c)

Love intersects

612 Davis Flora (c)
613 Hall Sophia (c)
614 McCoy Irving (c)
615 Goodman Bessie (c)
616 Marshall Floyd (c)
620△Powell Nellie Mrs (c)
622△Powell Nellie Mrs gro

N 7th intersects

701 Windom Jesse (c)
705 Johnson Jas (c)
706 Hooper Margt (c) (c)
707 Green Jos (c)
707½ Corbett Roscoe (c)
708 Epps Wm (c)
709 Hankins Rebecca (c)
710 Shedrick Theo (c) (c)
713 Lyons Florence (c)
713½ Jordan Herbert (c)
714 Smith Robt (c)
715 Harrison Wm (c)
717 Wright Percy (c)
718 Murphy Jas (c)

N 8th intersects

807 King John (c)
809 Boynton Wm (c)
811 King Leila (c)
813 James Isaac (c)
814 Dowe Jerry (c)

Schutt al ends

815 Underwood Lizzie (c)
816 King Harvey (c)
817 Underwood Mary (c) (c)
818 Baldwin Archie (c)
819 Gamon Dewey (c)
820 Rogers Alex (c)
822 McPadden Morris (c)
824 McKnight Lonnie (c)

N 9th intersects

HARRISON N (S Pk) (New Hanover

**HARRISON N (S Pk) (New Hanover
County)—From 700 Central blvd
northwest and north to Carolina av**

3△Maple J Ellis (c)
4△Thomas Edw (c)
5△King W Bonniwell (c)
8△Hanna Jas R (c)
9△Sheppard M Maurice (c)
10△Bulifant Irvin V
11△Newbill Wm S (c)
12△Howard Jas F (c)
13△Farmer Geo W
14 Curry Ernest P (c)
17△Parker Chas M (c)
19△Shimp Chester E (c)
20△Hansley Verlier (c)
22△Coleman J Carter (c)
23△Hatch Walter G jr (c)
24△McKeithan Pearl G Mrs nurse
McKeithan Myrtle O Mrs nurse
25△Cheek Vernon B (c)
26△Jolly Jas N (c)
27△Bremer Walter H (c)
28△Lewis Wilton (c)
30△Lewis Robt J (c)
31△Brown Robt P (c)
32△Burnette Chas T (c)

Northern blvd intersects

127△Dannebaum Robt (c)

Carolina av intersects

**HARRISON S (S Pk)—From 700 Cen-
tral blvd southeast to Southern blvd**

101 Peterson Theo E
103△Wallin Jos (c)
105 Brady S Jones (c)
106 Vacant
107△Brady Wm L (c)
108△Duncan Jas I (c)
△Sullivan Chester (c)
110 Fowler L Gurley (c)
111 Martin Harry W (c)
112 Hanes Connie (c)
113 Pattisall Adger M (c)
Payne Thos H
114△Bass Edw E (c)
115 Townsend H Carlisle (c)
116△Hatfield Jas W (c)
117 Burriss Roy L
McSwain Gibbs R (c)
118 Andrews Marion C (c)
119 Price Danl W (c)
120 Combs Marvin (c)
121△Venable S Armstead (c)
122 Klander Robt H
123 Gainey Willis C (c)
124 Wall Walter B
125 Ensley Elmer S (c)
126 Sikes Pawl J (c)
127△Ward John V (c)
128 King Thos F (c)
129 Bollinger Donald E (c)
130△Pearsall Frank M (c)
131△Carroll Wm H (c)
Tew Martin D
132 Epps Roy H
Murphy Leah P Mrs (c)
133△Dawson Warren T (c)
134△Hodges Firth F (c)
135 Williams John G

Southern blvd intersects

**HAWLEY PLACE—From 108 Forest Hills
dr north to Fanning**

**HAWTHORNE ROAD (Oleander) (New
Hanover County)—From US Highway
76 northeast to 232 Park av**

6△Humphries Miriam W Mrs (c)
8△Berman Robt T (c)
10△Fredrich Rudolph H
10½△Williams Eliz P Mrs (c)
12△Bell Hugh E (c)

Hydrangea pl intersects

16△Yates Chas W (c)

Park av intersects

**HAYNES ALLEY—From 615 S 4th east
to S 5th av**

401 Young Ira (c)
403 Ashley Annie (c)
405 Vereen Wm E (c)
407 Pelham Emma (c)
408 Lennon Delphia (c)
412 Richmond Wm (c)
414 Singleton Louise (c)

S 5th av intersects

**HENDERSON'S ALLEY — From 3 S
Water east to S Front**

(No houses) **S Front intersects**

**HENRY—From 3400 Market north be-
yond Princess St Road**

es 1 n Rivenpark John A (c)
5 Carter Wm J (c)
10△Fishburn Bessie B Mrs (c)
△Fishburn Violet S
20 Gurganious Floyd B (c)
109△Coleman Rosa Mrs (c)
111 Bailey Monroe D (c)
113△Wenut Jos (c)
116△Gibbs Herbert E
117△Flowers Chas T (c)
119 Scott DeWitt T (c)

ACLRR crosses



**The Insured
Peoples Building & Loan
ASSOCIATION**

Wm. M. Hill, Sec. Low Cost Real Estate Loans
112 PRINCESS

TELS. 2-3371, 2-3372

DIAL 4954

Pender COMPANY

"ASSISTANT HOMEMAKERS"

28 SOUTH FRONT ST.
WILMINGTON, N. C.

HENRY—Contd

- 208 Fuller Rheda M (c)
212 Saunders Sadie (c)
215 Jones Geo W (c)
216 Everett J Arth (c)
218 Bass Ocie J (c)

Princess St rd intersects

- 313 Berry Julius (c) @
325 Darwood Frances (c)
327 Brown Christopher C Rev (c)
404 Davis C Edw (c) @
405 King Julia (c)
407 Hill Mary (c)

HIGHWOOD PARK—A suburb south-east of city adjoining Garden City on Wrightsville tpk

HILLCREST—A housing project between S 13th and S 14th from Dawson south to ACLRR

HILLCREST EXTENSION—Continuation of Hillcrest from S 14th east beyond S 15th

HILTON—From Cape Fear River east to City limits, intersecting N 4th at 1820 (not open beyond N 5th)

N 4th intersects
N 5th intersects
(not open beyond N 5th)

N 6th ends (not open)

SALRy (no crossing)

N 8th ends (not open)

N 9th ends (not open)

N 10th intersects

City limits

New Hanover County

HOLLOWAY YARD—From 1010 N 7th east ½ block
3 Armstrong Jas (c)

HOWARD—From 1400 N 4th east to N 10th (not open beyond N 9th)

N 5th intersects (not open)

Brown intersects (not open)

N 6th intersects

- 603 Nixon Wm (c)

- 607 Walker Melvin (c) @

Love intersects

N 7th intersects

- 797 Sport Emma (c)

- 709 Davis John (c)

McRae al intersects

- 711 Parker Jas (c)

N 7th intersects

Brooklyn ends

- 812 Lewis Willie M (c)

N 9th intersects

(not open beyond N 9th)

N 10th intersects

HUDSON DRIVE (Formerly Manhattan av)—From 600 Wrightsville av southwest to Castle

- 1 Faircloth Gibson G
2 ΔHewitt R Vincent
McGowan Francis M jr

- 54ΔHunt Edw V jr @

- 4 DeRuiter Gerard @

- 50ΔGaine Marion S @ barber

- ΔMillnor Alf W

- 49 Ganous Riley W

- 5ΔJoyner Julius C @

- 48 Bennett Lambert G @

- 6ΔJoyner Thaddeus L @

- 7 Thomas J Wm @

- 47ΔWilloughby Casper S @

- 9 Moore Robt A @

- 10ΔHolt Benj M @

- 42ΔUage Lonnie T @

- ΔPage Josephine

- 40ΔPage Danl @

Glasgow dr begins

- 15ΔBrewer Alpha R Mrs @

- 16ΔSanford Oscar G @

- 19ΔSnackelford Rudolph C

- 20 Melvin Paul J @

- 21ΔWallace Nester L

Castle intersects

HUTAFF ALLEY—North ½ block to 508 Swann

- 1009 Adams Jos D (c)

- 1009½ Meares Douglas (c)

- 1010 Clarida Sarah (c)

- 1012 James Alleen (c)

- 1012½ Nixon John (c)

- 1014 Black John (c)

- 1016 Williams Annie (c)

- 1017 Vernon Geo (c)

- 1018 Scarborough Simon (c)

- 1019 Hood Annie B (c)

Swann intersects

HYDRANGEA PLACE (New Hanover County (O))—From US Hwy No 76 east and southeast to Hawthorne road, 1 southeast of Country Club blvd, (not open beyond Hawthorne rd)

- 1ΔCurtzwiler Francis C @

- 2ΔCarrell Owen G @

- 3ΔBrown Earl I @

- 5ΔRoe Jas C @

- 5½ΔHammer Raymond W

- 6 McEachern Miriam

- 8ΔEvans Fredk J @

Live Oak pkwy intersects

- 101ΔMillican Edgar D

- 103ΔMcEachern Duncan R Dr @

- 107ΔMcClary Jas E

- 108ΔStovall Harry W @

- 109ΔBukey Norman J

- 110ΔBroughton Jos O @

- 111ΔKelly Alex P

- 112ΔHayden Herman M

- 113ΔKendall Herbert M @

- 116ΔStack Jas F @

- 233ΔRountree Geo @

Hawthorne rd intersects

(not open beyond Hawthorne rd)

IDLEWILD—A suburb 2 mi southeast of city on north side of Wrightsville tpk opp Audubon

IDLEWILD AV (I) (New Hanover County)—(See Pennsylvania av)

IVEY CIRCLE—From Carolina Beach rd east and southeast to Morningside drive, 5 south of Virginia av
Woodlawn av begins

- 100 Kiser Frank L

- 102ΔRobertson Wm J

- 104 Deal Orion C

- 106 Russ Geo B

- 108 Solomon J M

- 110 Suggs Vernon A

- 111 Daughtry Edw E

- 112 Brown Arth G

- 113ΔSidbury Forest M

- 114 Puriser Jas R

- 115ΔRoss Richd J

- 116ΔCoble David W

- 117 Richardson Mildred B Mrs

- 118 Read John W

- 119 Almond Buford L

- 120 Sunset Co Inc pump hse

- 121 Fountain Archie D

- 123ΔClement W Lee

- 125 Bowles Paul E

- 127ΔStanley Jos C

- 129ΔBerlin Ruben

Morningside dr intersects

- 323 Montietth Jos A

JACKSON N (S Pk) (New Hanover County)—From 500 Central blvd northwest to Carolina av
1 Johnson Wm S
4 Coley Burnette R



There's
nothing
like

GAS

for

COOKING
REFRIGERATION
WATER
HEATING
HOUSE
HEATING

TIDE
WATER
POWER
CO.

Tel. 4411

T. W. WOOD and SONS

"Seedsmen Since 1879"

Seeds, Feeds, Bulbs, Plants, Fertilizers, Etc.

317-19 N. FRONT

TEL. 4620

READ

STAR-NEWS

PAPERS

Morning
Evening
Sunday

McGRATH & CO.

MUSICAL INSTRUMENTS — PIANOS
RADIOS AND REPAIRS

Phone 2-3546

108 Market St.



CITY OPTICAL CO.

OPTICAL SUPREMACY

218 N. Front St.

Phone 7236

THOS. B. LILLY

Owner and
General Manager

JACKSON N—Contd

- 18Δ Welsh Kenneth G ⊙
19Δ Carr C Floyd ⊙
21Δ Fountain Spencer S ⊙
Δ Fountain Virginia C
23Δ Fountain Vernon L ⊙

Northern blvd intersects

- 101Δ Neilson David S
105Δ Vowell Louie H ⊙
110 Free Nathan D ⊙
124Δ Burnett Richd L ⊙
111Δ O'Crowley Francis P ⊙

Carolina av intersects

JACKSON S (S Pk) (New Hanover County)—From 500 Central blvd southeast

- to Southern blvd
102Δ Roderick Jas E ⊙
104Δ Lewis Eben W ⊙
105Δ McCrary W Bruce ⊙
106Δ Gaskill Melissa Mrs ⊙
107Δ Allard H Lawrence ⊙
108 Sealey Leroy ⊙
Adams Shockley C ⊙
109Δ Cooper Roland P ⊙
110Δ Elks Edw M ⊙
111Δ Kelly Danl E ⊙
112Δ Young Cloniger D
113Δ Bailey J Herbert ⊙
114 Paul H Fredr ⊙
115Δ Fountain Robt G ⊙
116Δ Neel Robt W
117Δ Sidbury Lacy C ⊙
118Δ Lewis Harvey D ⊙
119Δ Bunch Geo L jr ⊙
120Δ McPherson Harlan L ⊙
121Δ Croom Jas B ⊙
123Δ Kelly Newton J ⊙

Southern blvd intersects

JACKSON DRIVE (Lake Forest)—From Lake drive east to Lake drive, 2 south of Greenfield

- 1Δ Fuller Robt C
2Δ Gercke Fred
3 Nichols Maurice L
4Δ Smith Barney R
5 Holloway Fred
6 Noe Hampton T
7 Prichard David T
8 Young Robt S
9Δ Roberson John L
10Δ Beasley Fitzhugh L jr
11Δ Clanton Henry M
12Δ Green Judson C
13 Grothe Albert F
14Δ Westbrook John A
15 Dalton Arnold W

Lake Forest Pkwy ends

- 16 Mountcastle John R
17Δ Williams Louis C
18Δ Gilmore Jas R
19 Bealy Lawrence W
20Δ Gooch Geo W
21 Currie Donald
22 Phillips Robt M
23Δ Ross Neill M
24Δ Hassler Gerald
25Δ Hudgins Jethro T
26 Watkins Jas E
27Δ Bowden Troy C
28Δ McLendon Robt E
29Δ Lefevre Camile H
30Δ Narron Jesse W
31 Hoag Ralph W
32 Bills Paul D
34Δ Bullock Jas G
36Δ Lehman Karl W
38 Matson Enor K
40Δ Thomas John W jr

Lake dr intersects

JAMES—From Swann north to Nixon,

- 1 east of N 4th
1106 Anderson Daisy (c)
1107 Fields Henry (c)
1108 Nelson Richd (c)
1110 Thompson Stanley (c)
1113 Quince Annie L (c)
1113½ Wilson Wm (c)
1114 McMillan Chas H (c) ⊙
1116 Godfrey Jas (c)
1118 Williams Jas (c)
1119 McDonald Rebecca (c)
1123 Monroe Mattie (c)

Nixon intersects

JEFFERSON (S H)—See Oak (S H)

JEFFERSON (S Pk) (New Hanover County)—From 300 Central blvd northwest to Carolina av

- 6Δ Badon Linwood E ⊙
7Δ Meier Albert S ⊙
8Δ Alford Steph H
9Δ Bostic John A
10Δ Leggett Wm R
13Δ Dye Earl E ⊙
14Δ Pollock John M
16 Phillips Edgar L
16½Δ Forkner Jesse S
17Δ Watts Benj C ⊙
18Δ Craig Jack B ⊙
19Δ Matlocks Micajah F ⊙
21Δ Stewart Andrew A ⊙

Northern blvd intersects

- 101Δ Mincy Alva L ⊙
102Δ Rhodes Wm K jr ⊙
104Δ Bruce Frank K ⊙
105Δ Poole Ruble I
106 Parker Freck H
107Δ Davis C Kenneth ⊙
109Δ Copeland Elmer E ⊙
110Δ Slack Herbert W ⊙

Carolina av intersects

JEFFERSON S (S P K)—From 300 Central blvd southeast to Southern blvd (not open beyond ½ block southeast of Central Blvd)

- 5 Page Bruce W
(not open beyond ½ blk southeast of Central blvd)
Southern blvd intersects

JESSAMINE AV—From 1110 Dock south to Ann

- 106 (110) White Mildred (c)
110 Henry Wm M (c) wood
112 Wright Eva (c)
114 Nixon Geo (c)
121 Johnson Ledell (c)
122 Bullock Hatie (c)

Orange intersects

KEATON AV (Brookwood)—From 2400 Market south to Metts av, 3 east of city limits

- 5Δ Smith Thos L ⊙
8Δ Allison Morris B ⊙
10Δ Ruark Edson C jr ⊙
11Δ Ussery Lonnie E ⊙
13Δ Lyons Fred ⊙
19Δ Southerland J Edw ⊙

Carlton av ends

- 100Δ King Horace T jr ⊙
101Δ Higgins Edwin T ⊙
105Δ Register Harry B ⊙
109Δ Yopp E Naomi Mrs ⊙
rear Swart Dirk
110Δ Postma Gilbert ⊙
113Δ Earp Danl H ⊙
114Δ Howell John D ⊙
118Δ Nethercutt Geo
120Δ Marsh Wm S ⊙
121Δ Bell Robt B ⊙
122Δ Walton Noah F ⊙

FOY, ROE & CO.

"Dependable Outdoor Wear for Men"

9-11 NO. FRONT

TEL. 5923



The Morris Plan Bank

of Wilmington

"The Bank For The Individual"
SAVINGS AND LOANS

Member Federal Deposit Insurance Corporation

KEATON—Contd

- 123A Steward Francis ②
125A Stanley Frances E ②
201A Moody T Evans ②
202A Russ Jos P ②
205A Howell J Dudley ②
206A Cartrette Thos F ②
209A Murphy Marvin B ②
210A Bryant Earl F ②
215A Johnson Kenneth E ②
218A Simpson Chas E jr ②
219A Gore Leslie G ②
220A Clemmons Margt E Mrs ②
226A Brown David A ②
227A Smith Geo B ②

Metts av intersects

KELLOGG ALLEY—From 816 N 3d east to N 4th

- 312 Miller Jas (c)
314 Caswell Thos (c)
316 Warren Edw M (c)
318 Jones John (c)
319 Taylor Arth (c)
320 Thompson Robt (c)
321 Harvey Mary (c)
322 Singleton Quincy (c)
323 Harvey Peter (c)
324 Ford Richd (c)
325 Robinson Lizzie (c)
326 Gilmore J Otis (c)
327 Bellamy Wm (c)
328-30 Williams Daisy L (c)
329 Washington Preston (c)
331 Long Jas (c)
332 Warren Junius (c)

N 4th intersects

KENDALL AV—From ½ block north of 1305 Orange south to Ann

- 111 Mack Mary (c)
113 Hall Estelle (c) ②
211 Taylor Sylvester jr (c) ②
213 Sparks Robt (c) ②

Ann intersects

KENT (Spofford Mills Village) (Formerly Delgado la)—From 817 Colwell av east beyond Wrightsville av

- 104A Uffalugy Richd E
105 Delagard Presbyterian Church
Wrightsville av intersects

KENWOOD—A suburb between Market and Princess street road, east of City limits

KENWOOD AV — From 2500 Market north to ACLRR

- 101A Clendennin Jos H ②
102A Capps Evelyn B Mrs ②
104A Strickland Jacob W ②
105A McKeithan Christopher C
106A Wagner Marguerite D Mrs
111A Miller Adam J
112A Ogden Milton L
113A Hunter Thos ②
114A Alexander A Gorman
116A Adams L W
117A Hall Oran A ②
119A McClain Walter H ②

Chestnut intersects

- 201A Mann Geo M
202A Humphrey Nathan W ②
203A Hunter Edw E ②
204A Elliott Arth
205A Edwards Fred ②
206A Piver E Snow ②
209A Quinn Mary M Mrs ②
210A Faulkner Arnold T
211A Farabow Ewell M ②
rear Hart Leslie F
212A Baldwin Arth Y

- 214A Hickman French M ②
215A Smith W Ralph ②
216A Willard Jess L ②
218A Smith Leo G ②
219A Gibson Claude W ②
220A Sutton W Prentice ②
221 Vacant
222A Blake Edw R ②
222½ Vacant
224A Riley Walter J ②
225A Albright Holt C ②
226A Robbins Roger A ②
227A Pate Elish W ②
229A Bradshaw Alton B ②
231A Cottle R Frank ②
232A York C Curtis ②
233A Allen W Robeson jr ②
235A Wigg Saml P ②
239A DeCover Wm ②

Princess st rd intersects
Brandon rd ends
Shirley rd ends

KIDDER—From 1300 S Front east to City limits (not open between S 4th and S 6th and beyond ½ block east of S 7th)

ACLRR crosses
S 2d intersects

- 201A Nesbitt Gro
Cartrette McDonald
203A Branch Fannie M Mrs ②
205A Mintz Lawrence J
207A Chahoc Mollie E Mrs ②
211 Jordan Jas F ②
306 Cameron Luther J junk
Virginia av begins

- 308 Teaster Robt L ②
309 Jordan John T
(not open between S 4th and S 6th)
S 4th intersects
S 5th intersects
S 6th intersects

- 613A Pierce Geo (c) ②
A Brown Susie (c)
615 McClammy Jas (c)

S 7th intersects

- 705 Israel Chas (c)
707 Thomas Robt (c)
(not open beyond ½ blk east of S 7th)
S 8th intersects
Taft av ends
S 9th intersects
Clark's al ends
S 10th intersects
ACLRR (no crossing)
S 11th intersects (not open)
S 12th intersects
S 13th intersects
S 14th intersects (not open)
S 15th intersects (not open)
S 16th intersects
S 17th intersects (not open)
City limits
New Hanover County

KING—From opp 410 S 14th east ½ block

- 1401 Carroll Mary (c) ②
1404 Johnson Alex (c) ②
1407 Newkirk Norman C (c) ②
rear Lilly Annie (c)

KING (L G)—From ACLRR northeast to North, 2 east of ACLRR

- 1A Williams Wm B jr (c) ②
3A Pittman Clarence (c) ②
7 Lee Julius (c) ②
9 Monroe Alex (c) ②
14 Peoples Edw (c) ②
15 Martin John (c) ②
Wynnewood intersects

- 105 Brown Ozle (c) ②
106 Canty Wm (c)

J. B.
McCABE
& CO.

W. C. Nichols,
C.P.A.

Certified
Public
Accountants

Murchison
Building

PHONE
5151

THE
BAXLEY
COMPANY
(Spurgeon Baxley)

Direct-Mail
and
Newspaper
Advertising

SEE US FOR
MIMEOGRAPHING
MULTIGRAPHING
ENGRAVING
LITHOGRAPHING
ADVERTISING
SPECIALTIES
CALENDARS
IDENTIFICATION
BADGES
SOCIAL
SECURITY
CARDS
DECALCOMANIA
TRANSFERS

204 Willetts
Bldg.
(118-122
Princess St.)

PHONE
6873

E. L. MATHEWS
Agent EQUITABLE LIFE

Fire — Accident and Health — Auto — Liability — Bonds

901 MURCHISON BLDG.

PHONE 7125

WMFD
YOUR
BLUE NETWORK

STATION
1400
ON YOUR DIAL

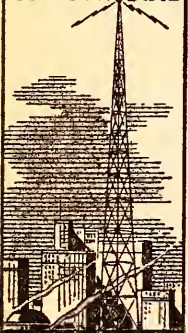

WILMINGTON
N. C.
TELEPHONE
4840

IDEAL
PLUMBING
CO.

Plumbing and
Heating
Contractors
Oil Burners

Repair Work
a Specialty

Day and
Night
Service

Tels.

Office 7292
Res. 7450

126
S. FRONT

Efird's
DEPARTMENT STORE

All That's New and
Up-to-Date at prices
that will please you.

KING (L G)—Contd
107 Bradley John jr (c)
110 Johnson Arth M (c) ero
112 Johnson Arth M (c) @
115 Lloyd Belle (c) @
116 Hobbs Jos (c) @
117 (129) Davis Wm (c)

New Bern intersects

202 Bracy Della (c)
203 Riggins Luther (c)
204 Bradley John (c) @
209 James Chas (c)
216 Wilson Julia (c) @
217 Poole Benj (c)

Center intersects

302 Burgess Geo (c) @
310 Moore Chas H (c) @

Clarendon intersects

320 Vacant
322 Miller Sarah (c) soft drinks
Brown Chas (c)
324 Ford Jas (c)

North intersects

KING'S ALLEY—From 717 Surry east
to S Front

S Front intersects

KLEIN—From Chestnut north to 2608
Princess St road

207△Bryant C Norman @

Princess Street rd intersects

KLEIN ROAD (Princess Place) — From
Shirley road south and east to N 23d,
3 north of Princess Street road (not
open beyond Noble av)

1908 Murray Columbus E
1910 Dale Adrian S @
1911 Bruck Fredk R @
1912 Byrd B E @
1914 Sellars Chas G @
1916 Barfield Ellie T
1918 Vacant
1919 Pike John G
1920 Parrish Jas F @
1921 Willis Morris B
1922 Shaw Wilton R @
1923 Vacant
1924△Tigner Oscar C
1925 Jarrell Ralph M J
1926△Thomason Jas C jr
1927 Cummins Chas H @
1929 Stephenson Wm H @
1931△Todd Lazarus H
1933 Pridgen Woodrow G @

Lake dr ends

2002 Wescott Chester C @
2006 Fulp Coley C @
2008 Cortese Anthony
2010 Davis Jas B
2012△Webster Maurice E @
2013△Fields Harold M @
2014 Jaco John W
2015 Brilmayer Eug W
2016 Altman Wm E @
2017 Currie Allan A
2018 Kirby Grady A @
2019 Goodman Weldon @
2020 Vacant
2021 Davis Philip
2022△Blodgett Basil M
2023△Williams Neil S
2024 Long Jas W @
2025△Turner Forrest D
2026 Vacant

Noble av intersects (not open)
(not open beyond Noble av)
N 23d intersects

LAKE (S H)—From Tennessee av south-
east beyond Georgia av, 4 east of
Carolina Beach road (not open)
Alabama av intersects (not open)
Georgia av intersects (not open)

LAKE AV RD 3 (W Pk) (New Hanover
County)—From 8th southeast to S 3d,
2 south of Strawberry av (US Hwy No
76)

7th intersects

ss 1 e Nichols Lawrence M
ss 2 e Bullard Rudolph
701 Sells C Hoyle
711-15 Vacant
719 Stephens Lillie Mrs @
△Croom Robt R
721△Proctor Grady M @

3d intersects

LAKE DRIVE (Lake Forest)—From S
4th southeast along north side of
Greenfield Lake to S 13th

Lake Branch dr ends

Lee dr begins

Jackson dr begins

Jackson dr ends

Lee dr ends

Community dr ends

S 13th ends (not open)

LAKE DRIVE (Princess Place) — From
2100 Princess street road northwest to
Klein road

301△Alford Ernest J @
302 Myers Edw M @
303△Tyler Jos H @
304 Ribelin Grady C @
305△Hyman Wm D @
306 Nader Roy W
307 Dixon Paul A @
308 McClintock A Vance @
309△Joyner Bryan B @
310 Thomas Leon G @
311△Williams Harold
313 Queen Wm R @
315 Tomberlin Jos V @
1317 Cottle Frank A @

South Park rd begins
Noble av begins

401 Scholl Jas F @
403 Smith John E @
404 Sloop Duard C @
405 Garner A Ballard @
408 Waller Grier C @
421 Johnson Nolton C @

Brandon rd begins

501 Lee Curtis B @
503 Vacant
505△Mamin Harry
506 Duarte Cozey Mrs @
507 McCormick Edgar L @
509△Worrell Chas F @

Klein rd intersects

LAKE BRANCH DRIVE (Greenfield Ter-
race)—From 900 Greenfield south to
Lake drive

(No houses)

Lake dr intersects

LAKE FOREST—A housing project lo-
cated south section of city adjoining
Greenfield Lake and south of Lake
Village

LAKE FOREST PARKWAY—(Lake For-
est)—From 1/2 block north of 36 Lee
drive south to Jackson drive

Lee dr intersects

1 Rupert Walter S
2 Coe Chas A
3△Brown Elmer C
4 Hook Nichols
5△Foreman Chas S
6△Register Sherman
7 Fox Chas W
8△McCormick Larry M
9 Condo Fred
10 McDonald John E
11 Turner Lambert E
12 Wright Robt A

Sunshine Laundry
ESTABLISHED 1922
LET A LITTLE SUNSHINE IN



Wilmington Beverage Co.

Sun-Crest Orange
Sunny Isles Pineapple Soda

NuGrape

Castle Hayne Road Phone 6629

LAKE FOREST PARKWAY—Contd

13 Burgin Marvin D
15 Mattice Henry E
17 Chandler Alban B
19△Hilton Wm E
20△Jones Casey T
21△Arenson Philip
22 Reavis Jas A
23 Maple Albert
25 Fries Jos C
27△Biston Jas H
29△Grier Chas V
31△Replogle Roy G
33△Watson Jack E
34△Sacco Gregory E
35 Meinen Geo E
36△French John C
37 Gallimore Robt E
39△Moseley Preston
40 Morris Stanley G
41△Simpson Chas A
42 Hawk Frank
43 Hutchinson Glenn C
45 Dempsey Robt L
47 Wheeler Rufus H jr
49△Reilly Maurice E
51 Jones Robt D
52△Belisle Leo
53△Stacey Thos B
54 Lewis Chas A
55△Crabbe Floyd E
57△Odin Bernice
59△Allen Paul A
61 Lakes Edwin E
62 Dryden Wm
63△Ames Phillip P
64△Webler Erw C
65 Ashley Jos L
67 Turner Jas P
101 Guthrie Wm H
102 Holmes Orin W
103 Sult Robt L
104△Stroud Macon G
105△All Harold
106△Cusick John
107 Brady Lawton O
108△Patton Wm L
109 Feltzberg Wm
110 Yoder Alvin L
111 White Arth M
112 Castettler Chas H
113 Hilton Jas G
115 Breen Raymond
117△Gregory Jesse O
119△Burger Paul S
120 Delorey John R
121△Hamilton Morris R
122 Brehm Fredk W
123△Gildee John J
124△Oakes Cecil K
125 Derenski Robt A
126△Marsh Gerald E
127 Boswell Gordon A
129△Clements Thos H
131△Swan Geo G
133 Goldberg Morris L
135 Gunter Jas E
136 Farroux Jules
137 Vacant
138△Marsh Geo A
139 Hiess Gus
140 Shade Robt
141△Sugan Raymond
142 Crocker W A
143△Monson Arth E
144△Page Leslie M
145 Pillsbrook Allen
146 Price Ralph L
147△Teubner Chas E
151△Hood Murley M
152 Holder Allen S
153△Mayo Dennis L
154△Liles Percy W
155 Jenkins Berry G
156△Fulwiler Harry jr

157 Vandiver Jas L
158 Kirk Jack
159 Doyle Matthew P
161△McEwen H Dwight jr
163 Hastings Avery
165 Dean Wilson H jr
167 Haines Lester O
168△Manning Harold L
169 Ledyard Russell B
170△Bates A E G
171△Twyne Brinton M
173△Lewis Jas E
175 Driessen Jos
177△Roberts Jas R
179△Adams Jos C
181 Blythe Carlton
182 McGee Thos N jr
183△Austin Chas W jr
184 Kriechbaum Fred
185 Cook J D
186△Porter Wm J
187 Bander Morris M
188 Love Harry A
189 Anderson John C
201 Sperl Frank
202 Shematz John R
203 Brown Morris J E
204 Wilkinson Geo G
205△Boone Benj K
206 Stano Ferdinand
207△Hughes Auvin
208△Ford Hurchell H
209△Holloway Ernest
211△DePalo Wm A
213 Rockett Ernest A
215 Lancaster Pinckney C
217△Whitney Alf L
219△Riddle Garth A
220 Webster Dorsey L jr
221 Floetz Edwin C
222 Bittins Howard G
223△Ackerman Wm A
226△Piscitelli Jos
228△Haag Edw R
230△Johnston Harry C
232△Rawls Jesse B
241 Fields Jos
242 Oldfield Barney
243 Barnhart Robt B
244△Stephens John M
245 Spears Hamer J
246△Loudenslager Harry C
247△Jones Jas R
248 Alford Hal
249 Gaw Wm P
251△Spivey Richd C
253△Passmore Wiley M
255 Belat Gus H
257 Hamilton Rembert C
258△Blair Phillip W
259△Blackburn Karl R
260 Romydy Jas W
261 Camalich John J
262 Jamerson Jas N
263 Rutigliano Anthony
264△Tucker Carl A
266△Sorensen Chas C
268 Gallman Henry F
Jackson dr intersects
LAKE VILLAGE—A housing project ss
Greenfield and east of Greenfield
Terrace
LEE—(L G)—From ½ block southwest
of 300 New Bern northeast to North
(not open beyond ½ block northeast
of New Bern)
115 (61) Conyers Mack (c)
New Bern intersects
201 (807) McMillan Duncan (c)
(not open beyond ½ block northeast
of New Bern)
Center intersects
Clarendon intersects (not open)
North ends (not open)

"DON'T
PREACH,
BUT
SAVE
SOLES"

SMITH'S
SHOE
REPAIR

PHONE
4395

127
PRINCESS

Harold
W.
Wells
& Son

Insurance

Bonds

226

Princess
St.

PHONE

2-3746

Dixie Cafe and Grill

Oldest and Best in Town

AIR CONDITIONED

115-117 PRINCESS

TEL. 9177

DRINK



in
Bottles

PLATE ICE CO.

•

Pure
Crystal
ICE

"Ask Those
Who Use It"

1705

N. 4th St.

Phone
2-3328

SALES

WILLETTS REALTY CO.

DIAL 5233

RENTALS

REALTORS

LOANS

124
PRINCESS

LEE DRIVE—(Lake Forest)—From Lake drive east to Lake dr, 1 south of Greenfield

- 1 Long Cephus M
- 2 Godfrey Allie B
- 3 Wiley Theo R
- 4 Roper Ralph W
- 5 Hommel John W
- 6 Bell Richd U
- 7 Miller Burton T
- 8 Sullinger Carl O
- 8 Martin Thurman D
- 9 Brown Paul R
- 10 Marsh Harley T
- 11 Hanson Adellon F
- 12 Grant Glen D
- 13 Yurgovsky W Tony F
- 14 Coleman Chas T
- 15 Coleman Basil R
- 16 Wright Frank W
- 17 Leonhardt Thos B
- 18 Palaski John P
- 19 Burdett Delbert F
- 20 Lovett Gordon
- 21 Walker Kenneth A
- 22 Hadwin Fred R
- 23 Hansen Eus J
- 24 Strickland Arth M
- 25 Harris Wm T
- 26 Duncan Woodrow E
- 27 Lewis Chester F
- 28 Maye Ervin L
- 29 Kopycinski Josh B
- 30 Goodman Austin
- 31 Cole Harry
- 32 Salamanchuk Nick A
- 33 Powers John M
- 34 Vickery Hiram K
- 35 Hilson Jack
- 36 Hudson Addie M Mrs

Lake Forest Pkwy intersects

- 37 Whitman Donald M
- 38 Jones Finley R
- 39 Heinemann Wm E
- 40 Trainor Paul B
- 41 Leighton Phinney
- 42 Wooten D T
- 43 Denise Warren E jr
- 44 Donah Donald A
- 45 Wilson Eldon R
- 46 Poeltler Frank
- 47 Keeter Walter C
- 48 Day Wm G
- 49 Jasinski Edw A
- 50 McCracken Chas F
- 51 Gillmor Wm S
- 52 Smith Vernon W
- 53 Alexander Jos W
- 54 Cleveland Austin K
- 55 Henderson Jas
- 56 Guynes Virgil A
- 57 Goodbread Saml L
- 58 Vacant
- 59 Slaughter John M
- 60 Hallyburton Wm B
- 61 Freer Harry E
- 62 Cox Irvin L
- 63 Campbell Danl G
- 64 Merrell Middleton R
- 65 Elliott Luches E
- 66 Dykeman Carl F

Lake Forest Pkwy intersects

- 67 Farwick Harry
- 68 Shue Fred W
- 69 Short Loyal C
- 71 Higgins Bertram A
- 73 Lucas John A
- 75 DeLoch Rhadah L
- 77 Kruszynsky Chester S
- 79 Hall Geo H
- 81 Webb Theo
- 83 Casey Robt E
- 85 Elliott Jas S
- 87 Painter Arnold R

- 89 Edwards Frank W
- 91 Ballou Clarence G
- 93 Allen Herbert L
- 95 Williamson Titus C
- 97 Markie Anthony
- 99 Banks Robt W

Lake dr intersects

LIBERTY COURT NORTH—(Hillcrest)

- 1 Chisholm Benj R (c)
- 3 Hill Harvey E (c)
- 5 Hickson Chas (c)
- 6 Turner Mozelle (c)
- 7 Jones Randall (c)
- 8 Board Eli (c)
- 9 Miller Alf (c)
- 10 Parker Jas (c)
- 11 Browder John (c)
- 12 Daniel Jas (c)
- 13 Conyers Sylvester (c)
- 14 Harris Jas (c)
- 16 Yeoman Lawrence (c)
- 18 McCoy Jas H (c)

LIBERTY COURT SOUTH—(Hillcrest)

- 1 Davis Norris R (c)
- 2 Hill Roy (c)
- 3 Vacant
- 4 Wotherly Chas (c)
- 5 Curry Burney (c)
- 6 Brown Amos (c)
- 7 Mack Luberta (c)
- 8 Beasley John C (c)
- 9 Redd Jas (c)
- 10 Wright Jas H (c)
- 11 Council Saml L (c)
- 12 Sears Eug (c)
- 13 Grant Timothy (c)
- 14 Stanley Covell (c)
- 16 Holland Richd (c)
- 18 Vacant

LINCOLN COURT NORTH (Hillcrest Extension)

- 1 Holliday Elliott (c)
- 2 Long Wm (c)
- 3 Clark Hassie W (c)
- 4 Rumble Leo (c)
- 5 Reeves Jos (c)
- 6 Ashe Walter (c)
- 7 Williamson Cleo (c)
- 8 Little Seaborn (c)
- 9 Lewis Jasper (c)
- 10 Parker Wm A (c)
- 11 Hughes Elijah (c)
- 12 Peterson Jesse (c)
- 13 Floyd John C (c)
- 14 Gaston Edw (c)

LINCOLN COURT SOUTH (Hillcrest Extension)

- 1 Hutcherson Jos N (c)
- 2 Carr Elijah jr (c)
- 3 Griffin Lymus (c)
- 4 Harvard Cornelius H (c)
- 5 James Edw (c)
- 6 Johnson Jack (c)
- 7 Carraway Alonzo (c)
- 8 McIntire Jas (c)
- 9 Johnson Woodrow (c)
- 10 Nash Leroy (c)
- 11 Richardson Joshua (c)
- 12 Newkirk Jas E (c)
- 13 Neal Sydney (c)
- 14 Holdclaw Chester (c)

LINGO AV—From S 19th southeast 1 block, 1 southwest of Colwell av

- 1901 Wallace Ida L Mrs
- 1904 Yow Woodrow W (c)
- 1905 Hardison Riley V
- 1909 Long Isaac P
- 1916 Justice Clifton E (c)
- 1917 Scotten Wm M
- 1920 Bellamy Robt R Athletic Field (baseball pk)

**PAINT
Builders'
Supplies**

**STANDARD
Paint & Hardware Co. Inc.**

**GLASS
Mirrors
Wallpaper**

21 MARKET

TEL. 9581

10
N. Front
St.

Kingoff's
WILMINGTON'S LEADING JEWELERS

Tel.
5219

LINGO CITY (New Hanover County)—
A settlement south of U S Hwy No 76
at ACLRR

- es 1 s Mintz Martha V Mrs
es 2 s Vacant
es 3 s Hicks Jas H
es 4 s Clemmons John C
es 5 s Boshow Covell O
es 6 s Yopp Thos
es 7 s Hicks Jas A
es 8 s Allen Fred Q

LIVE OAK PARKWAY (O) (New Hanover County)—From U S Hwy No 76
north to 200 Park av
6ΔPenton Danl H jr @
Hydrangea pl intersects

- 101ΔWhitlock Ori O @
102ΔThompson Horace K @
104ΔAlexius John N @
rearΔEmerson Wm P
105ΔRorison Harmon C @
Mimosa pl ends
106ΔBecker Margt C Mrs @
108ΔCampbell Mattie B R Mrs @
114ΔDevereux Richd A
201ΔSaunders Lawrence S @
203ΔPark Wm C @
205ΔMadison John H
Park av intersects

LIVE OAKS—From 3200 Market south
2 blocks

- 16ΔHinson H Reedy @
100 William Jos
104 Caison Jas S @
106ΔAtkinson Wm L @
109ΔKing Guy @ kennels
118ΔCaison Howard H @
Mills Jos @
Harrell Wm @

LOVE—From 609 Bladen north beyond
Howard

- 905 Lee Hessie (c)
905½ Weathers Ella (c)
906 Rowell Cora (c)
907 McKnight John (c)
907½ Harris Henry (c)
908 Hensley Edith (c)
909 Isaac Frank (c)
909½ Epps Anthony (c)
910 Missouri Jas (c)
912 Gore Agnes (c)
914 Samuels Geo (c)
916 Davis Nettie (c)
916½ Williams Eliza (c)
918 Clayton Nick (c) wood
920 Martin Sadie (c)
922 Green Geo (c)

Harnett intersects

- 1004 Sutherland Cornelius (c)
1008 Blue Nathaniel (c)
1009 Walker Saml (c) @
1018 Robinson Rochelle (c)

Swann intersects

- 1106 Williams John (c)
1108 Davis Saml (c)
1110 Ryan Mittie (c)
1111 Jackson Callie (c)
1112 Williams Herbert (c)
1113 Jones Alex (c)
1114 Vacant
1116 Jackson Empie (c)
1118 Barfield Jackson (c)

Nixon intersects

- 1209 Spicer Saml (c)
1210 Johnson Jas (c)
1210½ Moore Eliz (c)
1211 Martin Jos (c)
1211½ Bradshaw Emma (c)
1212 Murray Troy (c)
1213 Simpson Annie B (c)
1214 Wilson Dudley (c)
1214½ Lawyer Jas (c)

- 1217 Hall Georgiana (c) @
1218 Wilson Boyd J (c)
1220 Sumpster Laura (c)

Taylor intersects

- 1304 Jones Saml (c)
1307 Russ Lizzie (c) @
1309 Turner Isabelle (c) @
1310 Bradshaw Rosalie (c)
1311 Hall Cornelia (c)
1322 Rhody Frances (c)
1324 Pittman Katie (c) @

Howard intersects

LOVE GROVE — A settlement in north-
east section of the city between ACL
RR and Smith's Creek

- MACMILLAN AV N RD 2 (W Pk) (New Hanover County)—**From Wrightsville
tpk northeast to Meares rd, 4 east of
N 4th
10ΔPape Wm R @

Maple av ends

- 102ΔRhodes Oscar L @
103ΔCostin N Frank @
105ΔHines L Frank @
107ΔEagle Walter C @
Woodcock Lacy
108 Shelton J E
113ΔIrving Frank B @
117ΔIrving John H @

Meares rd ends

MACMILLAN AV S Rd 2 (W Pk) (New Hanover County)—From Wrightsville
tpk southwest to Masonboro av, 4
east of S 4th
(No houses)

Park av intersects
Peachtree av ends
Masonboro av intersects

MAGNOLIA ALLEY—From opposite 1007
Dock south to Orange

- 109 McLean Anna (c) @
110 Hall Georgiana (c)
111 McDonald Alex (c) @
112 Purdie Nathaniel (c)
113 Hawes Saml (c)
118 Nixon Maggie (c)

Orange intersects

MAGNOLIA AV—From 906 Dock south
to Orange

- 102 Vacant
104 Smith Mary E (c)
105 Stallings Jas (c)
107 Vacant
109 Jordan Geo W (c)
110 McNeil Amelia (c)
111 Barber W Empey (c)
112 Wright Edw M (c)
113 Edens Jas (c)
114 Daniels Robt W (c)
115 Holmes Ella (c)
116 Grates Jos (c)
117 Brewington Miles (c)
118 Freeman John Q (c)
119 Simpson Moses (c)
120 Sellars Henry L (c)
121 Fuller John (c)
122 Jordan Nathaniel (c)
124 Wood Jesse (c)

Orange intersects

MAGNOLIA PLACE (O)—From US High-
way 76 south 1 block

- 1ΔTate Robt H @
2ΔTowles Everett B @
4ΔShumate Paul W
5ΔLeGrand Jane L
6ΔMarks Sandy C @
9ΔLaney Emsey A @
10ΔSloan David B @
11ΔHare R Bryant Jr @
12ΔMorton Julian W @

LAUNDRY

DIXIE
LAUNDRY
& DRY
CLEANERS

DIAL
6696

OR

DRIVE
IN

412 S. 17th

215 Princess St.

W. A. MCGIRT
Real Estate and Insurance
General Agent Pilot Life Insurance Company
Mansker Forest Hills Development Co.

Phone 2-3432



The SALVATION ARMY
Welfare—Character Building
Evangelism

215 So. Front



Tel. 4338

ROBERT STRANGE

General
Insurance
and
Bonds

MUTUAL
COMPANIES
NON-
ASSESSABLE

TEL.

2-2265

212

WILLETTS
BLDG.

Atlantic Finance Co.

JOHN BRIGHT
HILL, President

LOANS

on
Real Estate
Financing
Mortgages

Title
Insurance

Wallace Bldg.
240 Princess St.

PHONE
6047

The Independent Ice Co.

ICE — COAL

PHONE 6678

MAGNOLIA PLACE—Contd

- 15ΔRehder Jane Mrs ©
18ΔAllegood Jas L ©
20ΔKeith Louis E

MAIDES ALLEY—From 100 Pauline av east to Hamilton av

- 3009 Vacant
3011 Jones Pocahontas (c)
3015 Hussey Eugenia (c) ©
ΔHussey Dolores (c)
Hamilton av intersects

MANHATTAN—A suburb east of S 17th, north of Castle

MANHATTAN AV (See Glasgow dr and Hudson dr)

MAPLE (S H)—From Community drive southeast beyond Georgia av, 3 east of Carolina Beach road

- (not open)
North Carolina av intersects
(not open)
Tennessee av intersects
(not open)
Alabama av intersects
(not open)
Georgia av intersects

MAPLE AV RD 2 (Edgewood) (New Haven County)—From N 4th block northwest of 6th southeast ½ block, 1 north of Wrightsville tpk (not open)

MAPLE AV RD 2 (W Pk) (New Hanover County)—From N 4th southeast to N MacMillan av (not open between N 3d and N 1st)

- 10ΔBordeaux Dewey L ©
12ΔPowell Arlie L
14 Howell Wm B
16ΔKetchem Ruth E Mrs Rev
N 3d ends
(not open between N 3d and N 1st)
N 2d ends
N 1st ends
N MacMillan av intersects

MARKET—From Cape Fear River east beyond city limits, dividing line for north and south streets

Water intersects

- 1-5 U S Custom House (side)
2ΔUnion Cafe
Leloudis Geo K
4 Keith Sanford (c) restr
6 Johnson Jacob (c) barber
8 Sneed Mary (c) restr
Sneed Wm H (c)
10-12ΔCross Seed Co
11 New Deal Barber Shop (c)
14ΔApplewhite Supply Co beauty shop
and barber supplies
16ΔRosenmann W & Co whol dry gds
17ΔHoggard-Bowden Co whol notions
18 Vacant
19ΔMelody Music Co automatic
phonographs
20ΔWmtn Army & Navy Store genl
mde
21ΔStandard Paint & Hdw Co
23ΔHome Furn Co
25ΔCity Barber Shop
27ΔManhattan Cafe

Front intersects

- 101ΔCarolina Ins Co of Wmtn N C
102ΔGregg Bros hdw
103 Palace Barber Shop
105 Vacant
107ΔHanover Grill restr
108ΔMcGrath & Co musical instru-
ments
109ΔGreen's Drug Store

110-12ΔGregg's Appliance Store elec appliances

- 111ΔBaxter Tobacco Co
113ΔJames Book & Stationery Co
113½ Vacant
114ΔSneeden's Cycle Co
Robinson Clyde M radio repr
114½ Vacant
115ΔSneeden-York Co refrigeration
116ΔPurity Mkt meats
116½ΔEckenrod Studio photos
Eckenrod C Raymond
117 Vacant
118ΔTown Tavern restr
118½ Vacant
119ΔU S A Restr
119½ Vacant
120 Ideal Do-Nut Co The
121 Daniel's Barber Shop
121½ΔLarry's Wine Shop
122 Peoples Savings Store clo
123ΔBlake Allie B elec contr
124 Star Shoe Repairing
125-27ΔGrocerteria The No 1
126 Lee Sam Lndry
Jung Wing
128ΔCash & Carry Clnrs The
ΔIdeal Lndry & Dry Clnrs (br)
129-31ΔCarolina Theatre motion
pictures
130ΔKing Edw G awnings
132ΔGreen's Credit Clothiers
133ΔPuritan Cafe
134ΔEdens Leonard C filling sta
2d intersects

201-05ΔHughes Bros fill sta

- 202ΔBellamy Robt R & Son whol
drugs
Astyptodyne Chemical Co Inc
medicine mrs
208-10ΔManor Theatre
209ΔPickard's sporting gds
212-14ΔMauldin Motor Co Inc (used
car lot)
215-21ΔMauldin Motor Co
216-18ΔPiner Thos D vulc
220-22ΔJack's Cafe
223ΔSnow White Lndry (br)
224 Vacant
225 County A B C Board Store No
101 Liquors
3d intersects

301 Colonial Apartments

- 10ΔMacMillan Moyer
12ΔDunlea Richd A
14ΔJolly S Ideille
15ΔSullivan Jerome J
17ΔStewart Kate A Mrs
21ΔLangford Ralph
22ΔMason H Rudolph
23ΔTucker Fredk T
24ΔWaters Wm S
25ΔDaniels Wm P
31ΔNobles Roy
32 Wright Sevilla M
33ΔTwining Wyckliffe G
34ΔSondev F Helen
35 Hayes Wm F
41ΔHughes Maude E
42ΔKyle Pearl S Mrs
43 Todd Oliver E
44ΔMarlowe Glenn G
45 Cromartie Pauline L
46ΔPolvogt Thos B
47ΔMontaigne Arth G
49 Way Henry T

Street continued

- 305-07ΔYMCA
311ΔCranmer John B Dr ©
Hinnant C Louis
311½ Wicker Robt
313ΔCranmer John B phys
314 StJames Parish House

SHOEMAKERS, INC.

"EVERYTHING FOR THE OFFICE"

STATIONERY-OFFICE OUTFITTERS AND SYSTEMS

206-208 Princess St.

Dial 2-3332 and 2-3333

Phone 7022

JACOBI HARDWARE COMPANY, Inc.

"THE HOUSE YOUR FATHER DEALT WITH"

Good Hardware**MARKET—Contd**319△Thomas Geo G ②
sw cor StJames Cemetery

4th intersects

401△Beery Minnie L Mrs ②

△Munns Robt F

403△Taylor Doma E Mrs

408△Beery Eug M ②

409△Wilmington Light Infantry

Army

412△Huggins H Allen ②

420 Carolina The

1st fl△Carolina Apts Dining Room

Apartments:

bsmt Brown Richd H

1△Oldenbuttle Ida P Mrs

2△Padgett Alma

3△Grimes Katie S Mrs nurse

5 Alford Ruth W Mrs

20△Brooks E Lester

21△Adams Marion E

22△O'Neill Charlotte D Mrs

23△LeGrand Johnie Q Mrs

24△Baker Marshall W

25△Catherwood Clara S Mrs

30 Harrell Frank

31△Jolly Frank M

32△Engel Emil

33△Ratcliffe Ursula W Mrs

34 Morgan Mitzi C Mrs

35△Davis John K

40△Brown Fred W

41△Herring Emma Mrs

42△Bruff Thos B

43△Keever Edwin F Rev

44△Howell Jessie E Mrs

50△Brown Bertha C

51△Williams Fred L

52 Kessler Wendell P

53△Saunders Robt M

54△James Hettie R

55△Mitchell Nelle C Mrs

56△Payne Minnie A

57 Daniels Ruth Mrs

60△Wortham Lillie E Mrs

61 McEachin Jas C

62△Palmer Robert L

63△Roberts Jessie S

64△Blackwell L R

65△Kennedy Miriam

66△McLain Maude

67 Mitchell Rebecca B

68△Lane Mae

69△Hatch Fred

Street continued

421△First Baptist Church

5th av intersects

502 Apartments

2 Lail Glenn

3 Walker Hubert D

5 Deutech W

20 Duggan Jas

22 Mashburn Oliver

24 Crumpler Edw E

27 Ellis Robt H

Street continued

503△Bellamy Ellen D ②

△Jenkins Wm C

N C Society Colonial Dames of

Am

508 Whitfield Allie M Mrs ②

509△Godley Rena H Mrs

510△Noe Thos R Rev

513△Scales Key

513½ Jackson N J

514△Gause Mary S Mrs ②

515△Bellamy Lilla G ②

515½△Strader Robt

516△King Ludie L

518△Nichols Archer C

519△Bulluck Ernest S ②

520△Rose Minnie W Mrs

6th intersects

602△Bellamy Emma H Mrs ②

Williamson Eliza Mrs

603 StPaul's Evangelical Lutheran

Church

610△Murphy Wm F

611△Bellamy Marsden ②

Blount's al begins

614△Lawther Thos A

616△Solomon Amelia Mrs ②

617△Hutaff Geo H ②

619△Ahrens Eduard ②

620△Taylor J Douglas ②

7th intersects

701△Solomon Ida Mrs ②

702 Vacant

705-07 Apartments

1△Borjes Henry V

2△Doss Lemuel L

3△Doss Roscoe J

4△Lynch J Paul

Street continued

708△Hill Jennie G Mrs ②

709 Barnes J Allen

711△Kirk John H ②

712△Loving Susan M Mrs ②

713△MacRae Hugh ②

714△Taylor Rosa L Mrs ②

718△Koonce H Farrior

719△Vollers Kath E Mrs ②

720 Apartments

1△Smith Julius

2 Shealy Jesse A

3△Blackwell John V

4 Bare Frank B

Street continued

8th intersects

800△Service Drug Co Inc

801△Rehder Elise B Mrs ②

802△Ahrens Adolph G ②

806△White Caroline S ②

△White Ellie B ②

807△Johnson Virginia Mrs ②

808△Kerr Annie M Mrs ②

810 Apartments

1△Williams Daisy E Mrs

2△Whitton Thos J

3△Clark Jos W

4△Southerland F McKoy

Street continued

813△Grainger Katie Mrs ②

814 City Armory

815 Hewett Dina S Mrs

818△Blakeslee Edw R

819△McIntire Edwin J ②

820△Beautician The

9th intersects

901△Harris Eliz S Mrs ②

903 Vacant

904△Grant Eliz M Mrs ②

905△Suther Marshall E

907△Davis Sadie H Mrs ②

908 Griffin Hannah S Mrs bdg

Griffin Hill J

909△Jones Wm A

911 Guyton Lonnie S

912△Baxter Wm I ②

Black Belle S Mrs

914△Hatcher Effie B Mrs ② bdg

916△Foy Robt L ②

917 Elliott Curtis W

918△Lewis Geo C ②

920 Vacant

10th intersects

1001△Long Motor Co auto dlrs and

filling sta

1002△Parker Chas B

1004△Cromwell Richd A ②

1005△Markatos Leonidas

1006△Highsmith Stewart F ②

1007△West M Aline nurse

McDuffie Mary L nurse

Britt Beadie E nurse

1009△Wickliffe Thos B

1010△Underwood Ural A ②

1011△Day Fred N Jr

1012△Whitaker Ernest H

Whitaker Valira T Mrs furn rms

First-OldEmployed by Millions
The World Over*Seeds
Feeds
Fertilizers
Sprayers
Dusters
Spray
Materials***CROSS
SEED
CO.***Planet Jr.
Tools
10-12
MARKET.,
TEL.
6868***Wilmington Well & Pump Co.**

Pump Repairs — Irrigation

2824 MARKET ST.

DIAL 5710

Well
Drilling

Belk-Williams Co.

ONE OF CAROLINA'S BEST DEPARTMENT STORES
232-242 N. Front St. Phone 7741

IDEAL

LAUNDRY AND DRY CLEANERS

PHONE 6651

- MARKET—Contd**
- 1013 McFarland Jos (c) ⊙
 - 1014ΔBaugh Jos H
 - 1015-17ΔA&P Food Stores (super mkt)
ΔGreat A&P Tea Co (supt ofc)
 - 1016ΔRankin Robt F ⊙ bldg contr
 - 1018 Mercer Ida B Mrs bdg
 - 1020ΔCinderella Beauty Shoppe
- 11th intersects**
- 1101ΔHughes Bros auto parts and filling sta
 - 1102ΔBatson Motor Co
 - 1106ΔClark Geo T
 - 1109 Williams Emma (c) ⊙
ΔBell John W Rev (c)
 - 1110 Lilly Maggie (c) ⊙
 - 1113ΔBenton Kendall H
 - 1114 Gause Melissa (c) ⊙
 - 1115 Miles N Etta (c) ⊙
 - 1117ΔWessell Christopher E ⊙
 - 1119ΔXanthos Annie C Mrs ⊙
 - 1121ΔSnow White Lndry & Dry Clnrs (br)
 - 1122ΔMohr's Esso Serv
- 12th intersects**
- 1200ΔCausey's Auto Serv filling sta and auto accessories
Top Hat Grill restr
 - 1201ΔVictory Cab Co taxi serv
 - ΔCoastal Cab Co taxi serv
 - 1205ΔWhitehead Chas L elec phonographs
 - 1207ΔYopp Funeral Home
 - ΔYopp Mut Burial Assn Inc
 - ΔYopp Walter E
 - 1210-18ΔBear Isaac Memorial School Bldg
New Hanover High Sch Annex
 - 1215 Westbrook D Geo ⊙
 - ΔWestbrook Lena F Mrs florist
 - 1217ΔHourk Jos C ⊙
 - 1219ΔRice Leonard E
 - 1221ΔBedsale Rosa T Mrs
 - 1222ΔRisley's Gulf Service
- 13th intersects**
- 1300 Soda Shop The confrs
 - 1302ΔNelson J Thos
 - 1304ΔFrench Radio Co
 - 1306-08ΔRoyal Bakery
 - 1307ΔNew Hanover High School
New Hanover High Sch Cafeteria
N 14th begins
- 14th begins**
- Jones Pembroke Playground
 - 1403ΔTrinity Methodist Church
 - 1416ΔWhitmore J Harry Rev
 - 1417ΔBellamy Hargrove ⊙
 - 1419ΔHunt H Lacy ⊙
- 15th intersects**
- 1500ΔMoore Lucy B florist and gift shop
 - 1501ΔWessell John C Dr ⊙
 - 1506ΔMoore Lucy B ⊙
 - 1507ΔJames Isabel C Mrs ⊙
 - 1509ΔStrauss Ida M ⊙
 - 1512ΔFutart Eliz D Mrs ⊙
 - 1512ΔJames Geo P
 - 1516ΔMoore Roger ⊙
 - 1517ΔCarroll Rachel H Mrs ⊙
 - 1518ΔSchutt A M Emma ⊙
 - 1519ΔCroom John W
 - 1520ΔJarman's Pharmacy
- 16th intersects**
- 1602ΔMkt Park Serv fill sta
 - 1604ΔBranch Danl B ⊙
 - 1606ΔKing Adolph L gro
 - 1608ΔLane's Market St Pharmacy
 - 1608ΔPeterson Edgar W
ΔHall J Adron
 - 1610ΔCarpenter A Morris ⊙
 - 1615ΔPerrin Jas W ⊙
 - 1617ΔSprunt J Dalziel ⊙
 - 1620ΔFarrow Bros filling sta
- 17th intersects**

- 1704ΔBluethenthal Herbert J ⊙
 - 1705ΔKenan Sarah G Mrs ⊙
 - 1709ΔDavis Thos W ⊙
 - 1710ΔMartin Alastair E
 - 1713ΔWise Jessie K Mrs ⊙
- 18th intersects**
- 1802ΔPhilyaw Margt D Mrs ⊙
 - 1804ΔLimbert L E
 - 1808ΔButler Chas M ⊙
 - 1810 Temple Baptist Church Parsonage
Clifford Roy Rev
 - 1811ΔCameron Bruce B ⊙
 - 1812ΔEdwards Norma F Mrs mus tchr ⊙
 - 1815ΔWood Louise B Mrs ⊙
 - 1817ΔHooper Jos W Dr ⊙
 - 1818 Kuwallis Agnes
 - 1819ΔMoore W Houston Dr ⊙
 - 1820ΔMoore Lloyd W jr ⊙
ΔFerrell Ira D ⊙
- 19th intersects**
- 1901ΔRobbins Frank S
Peterson Rudolph T
 - 1902ΔFonville Louis O
 - 1903ΔHarriss Laura W Mrs ⊙
 - 1906ΔOliver Virginia T Mrs ⊙
 - 1914 Black John F
Haar Lawrence F
 - 1915ΔMeister Conrad L ⊙
 - 1916ΔWhaley Clinton G
 - 1917ΔSibley Clinton G
 - 1918ΔHowell Andrew J Rev ⊙
 - 1919ΔHinton Jos H ⊙
ΔCohen Rodney S jr
Rosse Martin
 - 1920ΔCollins Walter M ⊙
 - 1921ΔWebb J Walter
 - 1922ΔFutrelle W Leon ⊙
- S 20th intersects**
- 2002ΔJames Wm G
 - 2004ΔDowd M Edw
 - 2006ΔSmithson Hugh P
Smithson Ruby Mrs nurse
 - 2008ΔSmith J Arth
 - 2010ΔPenny Walter A
 - 2012ΔCarter Oliver
 - 2011 National Cemetery
AKelly Maurice supt
 - 2018ΔDavis Manly
 - 2020ΔCarson Hope O ⊙
 - 2024ΔGoodman Geo W
- S 21st intersects
City limits
Brunt Mill Creek Bridge**
- 2100ΔWillis Bishop J Rev ⊙
 - 2102ΔMishoe Keith R ⊙
 - 2104ΔPeebles Jerry W ⊙
 - 2106ΔJordan Chas T ⊙
 - 2108ΔBell Jos R ⊙
 - 2115 Catholic Cemetery
- Borden av begins**
- 2202ΔWilliford Wm L ⊙
 - 2204ΔFox Jos B ⊙
 - 2207ΔKamer Wm A ⊙
 - 2211ΔCooksey Howard D
 - 2219ΔHall Jas M ⊙
- N 23d begins**
- 2220ΔWilliams Manley D ⊙
 - 2222ΔJackson Jas W ⊙
- Brookwood av begins**
- 2302ΔDuRant O Earl ⊙
ΔDuRant Oscar E jr
 - 2303ΔRucker Ashby E
ΔHolden Roderick H
 - 2305ΔSchmidlapp Harold R ⊙
 - 2308ΔKing Pauline C Mrs ⊙
Standard Tourist Home furn rms
 - 2310ΔPowers Jas O ⊙
- Keaton av begins**
- 2317ΔStanley Hubert C
 - 2319ΔChinnis Wm M ⊙
 - 2321ΔSchibben Martin G ⊙
 - 2402ΔHewlett Walter M ⊙
 - 2403ΔCrowell Frank E ⊙ wldr
 - 2404ΔPowers Kinchen J ⊙



CAROLINA MILLWORK CO.

H. A. DeCOVER

SASH, DOORS, BLINDS, TRIM, SCREENS, STAIRS, FRAMES AND MOLDINGS

ANYTHING IN MILLWORK

CORNER 17TH AND WOOSTER

PHONE 9715

R. C. LUCAS & SON

PLUMBING CONTRACTORS

WE CATER TO REPAIR WORK WITH FULLY EQUIPPED TRUCKS

24-Hour Service—All Work Guaranteed

401 Central Blvd. Sunset Park Phones: 6043-4976

Appraisals

Bonds

Real Estate

Insurance

Robt. C. Cantwell, Realtors

PHONE 2-3306

212 PRINCESS

MARKET—Contd

2406△Davis Claudia B Mrs @
2407 Eubanks Service Station
Williams Lonnie M

Kenwood av begins

2411△Broad Circle Food Stores gros
2413△Odorless Dry Clnrs
2415△Brock's Antique Shop
Brock Elton L
2423 (2405)△Canday W Jack F @
2429△McGirt Wm A @

Forest Hills dr begins

2501△Williams E Fleet @
2502△Bannerman J Kyle @
2512 (2504)△Humble Hilary A @
2513△Corbett W Albert @
2520△Jones Chas F @
2529△McGirt Harry S @
rear Fullwood Jas (c)
2601△Huffman's Animal Hosp
2616△McClammy Herbert
Oaklawn furn rms

Colonial dr begins

2801 (2525)△Slocum Annie H Mrs @
Seven Oaks furn rms

Slocum dr begins

2809 Wmtn Furn Co (whse)
2812 (2706)△Stanly Jasper W @
2814 (2708)△Fenimore John K
2815△Cole Maggie B Mrs @
2820△Plummer Robt C @
2824△Blake Henry C @
△Wmtn Well & Pump Co
2825△McMillan Murphy B
2827△Andrews Wm H @
2829 Edens Leonard C @
2901½△Innis R Jarvis
2906△Teague Murphy M
2908 Harrison Wm A
2909△Rackley Edgar A @
2912△Baldwin Jas L
2913△Jones Rufus P @
2921 Canty David (c)
2922 Mills Jesse (c)
2927 Vacant

Pauline av begins

3000-02 Wmtn Trailer Park
Dowling Albert F
3001△Sugg Lehman fill sta
3003 Trull Robt C
3005 (3009)△Padrick Walter J @
3007 (3015)△Moore Victor A

Mercer av begins

3009△Leeuwenburg Henry A
Hamilton av begins

3100△Edwards Albert gro
3100 (2) Edwards Albert @
3101△Shepard Ivey B @
3102△Williams Jesse S @
3103 Andrews Mattie N Mrs @
3104 Stanly May O Mrs @
3107△Howard Louis J @

Montgomery av begins

3108△Capps Lena M Mrs @
3110 Capps Elmer F

Live Oaks begins

3200△Martin Geo W @
3201△Mason Frank C @
3203△Daughtry Erastus F
3205△Barnes Major R @

Evans begins

3301△Morgan Leon M auto repr
3302 King Levin R @
3304△King Wan H Jr @
rear Vacant
3306 King Van H @
3307 Vacant

Clay begins

3312 Dixon Clifton E @
3312 (2) Dixon's Grocery
3314△Dixon Henry W @

Henry begins

3401△Pottinger Ray W @
3503 Vacant
3505 Guthrie John W
△Moxingo Lonnie B
△Barlow Maxie B
Hall Henry S

3509 Lasater Frank
△Stoutz Fredk A @
3519 Batson Jasper
3522 Riggs Grover L
3524△Riggs Grover L fill sta

ACLRR crosses

3615△Johnston J Herbert @
3617 Watler Lew
Ward John
3712 Pearsall Memorial Presbyterian
Church

3720 Benton Jas E
△Gorman Jan L
3721 Benton L Edw
3814 Sloan Landon W
3815△Godwin Geo W

MARKET ALLEY—From opposite 112 S

Water east to S Front
1-4 (See 120 S Front)

5-7△Fergus Roy C whol fish
9 Vacant

11 Charley's Fish Mkt (storage)
S Front intersects

MARSTELLER—From 1200 S Front east

to city limits

104 Wortham Horace (c) @
107 Farrar Transfer & Storage Whse
(side ent)
114 Vacant
115 Joyner Clyde E
116 Cannon Ray
117 Watts L Polk bdg
119 Vacant

S 2d intersects

204 Little Percy (c)
208 DuBoise John

Roderick al ends

210 Small Sonny (c)
209 Pridgen Gladwin L @
211 Turnage Jas H
212 Holy Church of Jesus Christ
S 3d intersects

302 Vacant
304 Gregory Wm J radio repr
304½ Thomas Brackie M
306 Baldwin Junius O
306½△Hinson Wilson M
308△Sessions Isaac @ saw filer
309a Cameron Albert R
309b Robinson Vaden D
309½△Simon W A Co genl contr
310△Carter J Allen @ carp contr
311△Warner Cline
313 Smith Laurie F
314 Allen J Roy

S 4th intersects

403△Combs Virgil D Rev
405 Melton D Dewey @
S 5th av intersects
S 6th intersects

609 Underwood Jas C (c) @
Stroud's al begins
S 7th intersects

710 Johnson Mary L (c)
712 Waddell Alice (c)
714 Parker Susie (c)

S 8th intersects

805 Vacant
806 Crews Willie (c)
Taft av begins

807 Harper Daward (c)
820 Outlaw Jasper K gro
S 9th intersects
Clark's al begins

911 McKoy Geo W (c) @
913 Hill Wm (c) @
915 Bennett John (c) @

**BRUNSWICK
HOTEL**

**Under
New
Management**

**Reason-
able
Rates**

**N. Front
at
Grace**

**TEL.
4365**



SALLY

ANN



**ROYAL
BAKERY**

OFFICE AND
RETAIL STORE
**1306-1308
MARKET**

**Tel.
7171**



Sneed's Cycle Co.

J. R. Sneed "Since 1914"

114 Market

Tel. 6022

Fishing Tackle, Bicycles, Radios, Sporting Goods

**FEEL
FRESH
DRINK
ORANGE-
CRUSH**



**ELECTRIC
BOTTLING
CO.**

**Bottlers
and
Distributors**
A Full Line of
Assorted Soda's
TEL.
6262

**NORRIS'
NEWS
STAND**

**C. L. NORRIS
Prop.**

Complete Line of
Magazines
Newspapers
and
Express
Money Orders
Tobacco
Cigars
Cigarettes
and
Soft Drinks

104

**RED CROSS
Tel. 7462**



City Laundry Co.

26 N. 2nd St.

Phone 4455

**Complete
Dry
Cleaning
Service**

MARSTELLER—Contd
917 Turner Murphy (c)
919 Patterson Benj (c)
S 10th intersects
1011△Blake M Lloyd (c)
S 11th intersects
1107 Boswell Roland
S 12th intersects
S 13th intersects
S 14th intersects (not open)
S 15th intersects (not open)
1502 Willis C Homer
S 16th intersects
1617 1117) Benton John W
S 17th intersects
City limits
New Hanover County

MARTIN—From 1 block west of 1400 S
Front east to city limits (not open
between 1 block west of S Front and
S Front and beyond S 6th)
ft△Bate J Herbert Co Inc whol lbr
(Not open between 1 blk west of S
Front and S Front)
Front intersects
S 2d intersects
118△Housing Authority of the City of
Wmtn The, Chas T Nesbitt
Courts (office)
S 3d intersects
308△Stuckey Owen P
Virginia intersects
S 4th intersects
401 Vacant
417△Atlantic Paint & Varnish Wks Inc
(office and plant)
Musculwhite Austin C
420△State Distributing Co Inc whol
liquor
1902△Fonvielle Louis O

S 5th av intersects
S 6th intersects (not open)
(Not open between S 6th and S 7th)
S 7th intersects
S 8th intersects (not open)
S 9th intersects (not open)
S 13th intersects
S 14th intersects (not open)
S 15th intersects (not open)
S 16th intersects
S 17th intersects (not open)
City limits
New Hanover County

MASK'S ALLEY—East 1/2 block to 512
S 7th
104 McNeill Saml (c)
106 Trammell John (c)
107 Johnson Bertha (c)
108 White Helen (c)
109 Barnett Louis (c)
110 Davis Wm (c)
111 (118) Williams Jas (c)

S 7th intersects

**MASONBORO AV RD 2 (W Pk) (New
Hanover County)**—From intersection of
Wrightsville tpk and 4th southeast to
Strawberry av (U S Hwy 76)

ns 1 e△Winter Park Gro
ss 1 e△Sinclair Frank M (c) shoe repr
ss 2 e△Sandlin Joel C barber
ss 3 e△Borkenhagen Robt H gro
S 3d intersects
Park av intersects
ns 1 e△Snelling Wm R
ss 1 e△Sloan Geo (c)
ss 2 e△Clayton Jessie J Mrs (c)
ss 3 e△Heidt Fannie B Mrs (c)
S 2d intersects
ss 1 e△Sullivan John B
Peachtree intersects

ns 1 e Sisk Robt M
ns 2 e Ray E Cusell
ns 3 e Cannon Abram B (c)
ns 4 e Vaught Thos C (c)
ns 5 e△Winter Park Sch
S MacMillan av ends
Strawberry av intersects

MASONBORO ROAD (W Pk)—Con-
tination of Masonboro av—From Straw-
berry av southeast

ns 1 e△Johnson Hamilton (c)
ns 2 e△McQuoid Wm (c)
ns 3 e Sneed
ns 4 e△Hill Isla E Mrs (c)
ns 5 e Page
ns 6 e△Feldman Arnold H
ns 7 e Farrow Julius W (c)
ns 8 e△Wiggins Marvin R (c)
ns 9 e△Jones Enever W (c)
ns 10 e△Municipal Golf Course
Crichton Wm

McCRAE — From 3700 Princess St rd
north 3 blocks

310 Macedonia Missionary Baptist
Church (c)

311 Foy Wm M (c)
316 Wilson W Henry (c) (c)
317 Jackson Edw (c) (c)
324 Green Robt (c) (c)
400 Fickett Jane (c)
401△McCrae Jas D Rev (c) (c)
402 Maides Jas B jr (c) (c)
403 Boney Louise M (c) (c)
409 Willie Grace (c)
410 Hall Owen (c) (c)
420 Jones Edw (c) (c)
rear Jones Ocie (c)
421 Faison Frank (c) (c)
423 Mosley Inez (c) (c)
424 Morrison Huldia J (c)
425 McDonald Carrie (c) (c)
506 Felton Louise (c)
507 Berry Eliz (c)
512 (513) Brown Frank (c)
514 Taylor J Henry (c) (c)
515 McFadden Aletha (c) (c)
516 Rooks Beal S (c)
517 Whitehurst Mary M (c) (c)
519 Everett Leroy (c)
520 Holmes Abell (c)
525 Gore Joshua (c) (c)
526 Blanks Gussie (c) (c)
601 Barrett Henry (c) (c)
602 Bloodworth Wm (c)
605 Monk Walter M (c)
606 Davis Thos J (c)
607 Whitaker Chas (c)

McCUMBER'S ALLEY — From 717 1/2
Chestnut northeast to Grace
Polvogt av begins

811 (214) Jones Louis A
812 Wright Richd (c)
814 Mason Louis J (c)
816 Durden Quincy

Grace intersects

MCDONALD ALLEY—From 716 N 8th
east to McCrae

805 Brown Frank C (c)
806 Wright David W (c)
807 Carolina Cut Stone Co (stge)
McRae intersects

McIVER LANE — From 611 Campbell

ncour 1/2 block
602 Wells John (c)
604 Vandross Wm (c)
606-08 Carr Mabel (c)

McRAE—From 713 Chestnut northeast
to ACLRR

203 Davis Jas D
208 Apartments
1 Smith Doris Mrs
2 Blake Clyde D

Serving
The South
For Over

75 Years

**HONNET
1867 - CO.**

14 No. Front

— Tel. 2-3736

**Jewelers
Silversmiths
Repairers**

F. E. LIVINGSTON & CO.

REAL ESTATE INSURANCE RENTS FIRE—CASUALTY

240 Princess St.

Phone 6047

McRAE—Contd

Apartments—Contd

- 3 Durden Harlee F
- 4 Pittman Ethel Mrs
- 5 Stuart Orville E
- 6 Smith B Harlee
- 7 Brown Pearl Mrs
- 8 Williford Arnold B

Street continued

- 209 Mitchell Jesse (c)
- 211 Robinson Jas (c)
- 212 Haynes Benj (c) ⊙
- 214 Allen Lillian (c)
- 216 Herring Lucian (c)
- 217 Peterson Henry (c)
- 218 Sellers Bradley J (c)
- 219 ΔNewkirk Rebecca (c) ⊙
- 220 Felham Rubin (c)
- 222 Wilson Mattie (c)
- 224 Pearson Bettie (c)
- 226 Moore Mack (c)
- 228 ΔHolmes Ida M (c) ⊙

Grace intersects

- 302 Lane Mazie (c)
- 304 ΔThompson Nellie C Mrs ⊙
- 305 Singletary Jas (c)
- 306 ΔSmith Shepard (c)
- 308 Brown Julius (c)
- 309 Duguid Mary E ⊙
- ΔJordan Robt
- 310 Simpson Lizzie (c)
- 310 1/2 ΔMoblely Wm (c)
- 311 Styron Wallace H
- 312 Howe Athalia (c)
- 313 ΔTaylor Nellie C (c) ⊙
- 314 ΔNewkirk Frank P (c) ⊙
- 316 Vacant
- 318 Telfair Jas E (c) ⊙
- 320 Evans Danl P (c)

Walnut ends

- 314 ΔNewkirk Frank P (c) ⊙
- 316 McCleese Louise (c)
- 318 Telfair Jas E (c) ⊙
- 320 Evans Danl (c)

Gwynn begins

- 404 Charles Florence (c)
- 406 Fennell Janie (c)
- 407 Walker Alice (c)
- 408 Jambes Albert (c)
- 408 1/2 King Mary L (c)
- 409 Hopkins Ophelia (c)
- 410 Boyd Beatrice (c) ⊙
- 411 Jackson Allen E (c) ⊙
- 412 Anderson Oliver (c) ⊙
- 413 Bowman Julia (c)
- 414 Johnson Wm A (c)
- 414 1/2 Austin John (c)
- 415 Newkirk Hettie V (c) ⊙

Red Cross ends

- 416 McBride Mary (c)
- 418 Holmes Thos E (c) ⊙
- ΔTom's Taxi Service (c)
- 420 Nixon Richmond Jr (c)

Rankin begins

- 501 Five Points Filling Sta (c)
- 502 ΔNewkirk Shoe Hosp The (c)
- 502 1/2-04 Hawes Lizzie (c)
- 506-06 1/2 Hawes Lizzie (c) wood
- 507 ΔFisher's Grocery Store (c)
- 510 ΔGilmore Ernest (c)
- 511 Purnell Letha (c)
- 513 Lewis Alf B (c)
- 514 Johnson Virginia (c)
- 516 Newkirk Shepard H (c)
- 518 Durant Peter (c)
- 519 Collins Lizzie (c)

Campbell ends

- 522 Friendly Grocery
- 605 Bradford Corinne (c)
- 606 Thomas Maggie (c) ⊙
- 607 Jackson Chas (c)
- 608 Vacant
- 610 Dunbar Ella (c)
- 611 Flood Gertrude (c)

Miller begins

- 612 Baldwin Wildon (c)
- 613 Robinson Robbie (c)
- 614 Swett Thos (c) ⊙
- 615 Bailey Chas (c)
- 616 Baker John (c)
- 617 Hawes Troy (c)

Hanover ends
Green begins

- 701 McNair John D (c)
- 702 Murphy Lilla (c)
- 703 Parker Jas (c)
- 704 Canty Henry (c)
- 705 McGill Silas (c)
- 706 ΔMcKoy Junius W (c) restr
- 707 Bellamy Jas (c)
- 708 McKoy Junius W (c) ⊙
- 709 Sampson Jas (c) ⊙
- 710 Miller Estelle (c)
- 711 Olbro David (c) ⊙
- 712 Hawes Troy (c) wood
- 713 Vacant

McDonald al ends
Stone Co Inc
Brunswick ends

- 715-19 ΔCarolina Cut
- 716 Brown Chas (c)
- 718 Bowman Geo (c)
- 806 Copley Jas (c) ⊙
- 808 Hansley Rosa (c) ⊙

Fanning begins

Moore begins
ACLRR crosses

McRAE ALLEY—From 1/2 block south of

- 708 Swann north beyond Howard
- 1009 Troy Della (c)
- 1010 Morgan Hattie (c)
- 1010 1/2 Faison Wm T (c)
- 1011 Jones Florence (c)

Swann intersects

- 1106 Stewart Henry (c)
- 1108 Myers Chas (c)
- 1110 Halsey Margt (c) ⊙
- 1112 Lloyd Richd (c)
- 1112 1/2 Mitchell Vallie (c)
- 1114 Bell Kathleen (c)
- 1116 Jackson Robt (c)
- 1116 1/2 King I Estelle (c)

Nixon intersects

- 1203 Rogers Richd (c)
- 1204 Myers Eug (c)
- 1207 Reams Amelia (c)
- 1208 Addison Chas H (c)
- 1209 Butler Howard (c)
- 1210 Willis Robt (c)
- 1211 Pollock Haywood N (c)
- 1212 Pollock Jas (c)
- 1214 Bell Chas (c)
- 1215 Council Alberta (c)
- 1217 Willis Martha (c)
- 1220 Skipper Fred (c) ⊙

Taylor intersects

- 1302 Cobie Ira (c)
- 1307 Lewis Demiles (c)
- 1312 Vacant
- 1314 Williams Frank E (c)
- 1320 Herring Louise (c)

Howard intersects

- 1407 Smith Beatrice (c)

MEADOWS—From 9 S 8th east to S

- 12th
- 804 Jackson Eug (c)
- 806 Johnson Minnie (c)
- 816 Fogle Lawrence (c)

S 9th intersects

- 910 Thompson Etta (c)
- 912 McCormick Georgiana (c)
- 912 1/2 (913) Johnson Cora F (c)
- 914 Paul Mary (c)
- 916 Boney Josephine (c)

S 10th intersects

- 1016 Underwood Ural A (whse)
- 1020 Pridgen Junius (c)
- 1020 1/2 Hill Harry (c)

S 11th intersects



**David
Jacobi
Supply
Co.**



**Paints
Hardware
Paper
Products
Hotel
Supplies
Rope**

• 101
S. FRONT
Tel.
9451



**FARRAR
TRANSFER
& STORAGE
WAREHOUSE**

*Fireproof
Warehouse*

Household Goods
Merchandise
STORAGE

Local and Long
Distance
MOVING

Agent:
ALLIED VAN
LINES

1121
S. FRONT ST.

Tel. 5317



SNEEDEN-YORK CO.

**REFRIGERATION—AIR CONDITIONING
ATHLETIC SUPPLIES**

115 MARKET

TEL. 9761

EDWARD C. CRAFT

Member of
American
Institute of
Accountants

North Carolina
Asso. of C.P.A.'s

Certified Public Account- ant

Audits
Systems
Tax Service

22-23 Trust
Bldg.

Phone
5587

P. O. Box 552

Pickard's

Fishing
Tackle

Sporting
Goods

Johnson
Outboard
Motors

Bicycles

209

Market St.

PHONE

2-3224

The Wilmington Savings & Trust Company

Member Federal Reserve System and Federal Deposit Insurance Corp.

Capital, \$300,000.00

Surplus, \$600,000.00

MEADOWS—Contd

1108 Boone Wm E (c)
1113 Curry Cornelius (c)
1116 Vacant
1118 Sidbury Monroe (c)
S 12th intersects

MEARES—From 1/2 block west of 1100 S Front east to S 13th

S Front intersects
S ACLRR crosses

105ΔPadrick Oscar E (c)
106ΔJacobs Benj W
108 Merritt John H (c)
110 Jones Redden M (c)
111ΔBellamy J Lloyd (c)
113 Sellers Garnet P
114ΔFulcher Lula R Mrs (c)
115ΔSellers Richd C
117 Williams Leon C
118 Marine Virginia Mrs (c)
119 Vacant
S 2d intersects

201ΔJohnson Robt Z (c)
202ΔEady Julius A (c)
205 Roberts Henry W
207ΔMiller Willard F
208 Russ Mary M Mrs (c)
209 Arnette Van J (c)
211ΔGore Albert B (c)
212ΔKing John O
213 Mills Ashley C (c)
214ΔSalmon Robt J (c)
215 Sasser Murphy
217ΔPotter Geo F
218ΔWilliams Daisy I Mrs (c)
220 Everhardt Nelson F
S 3d intersects

305 Hines Benj B
306 Wallace Jas F (c)
307ΔConway Winnie M Mrs (c)
308 Boswell Bruce E
309ΔWilson Wm C (c)
310 Watkins Obid F (c)
311ΔSmith Nettie W Mrs (c)
312ΔWhite Paul J (c)
Woodcock Alvis B
313ΔFuwood Arth (c)
315 Crandall G Ivey (c)
S 4th intersects

401 Vacant
405ΔNorris Hattie W Mrs
407 Sechler Ralph A (c)
409ΔKinlaw Nellie S Mrs
410ΔHooper Wm School
S 5th intersects

515ΔJenrette F Davis
517ΔTeachey Canell
Gerald Rudolph
519 Pickett Robt C
520 Immanuel Presbyterian Church
Sunday School
S 6th intersects

603 Kerr Edmund A gro
605 Kerr Edmund A
606 Arnold Albert A (c)
ΔJones Russell
607 Sellers Chester L (c)
608 Smith Jas B
610ΔCreech Joshua M (c)
620ΔSmith Geo B gro
S 7th intersects

707 Lyons Aldon J (c)
S 8th intersects

803 McAdoo Mary (c)
805 McMillan Lucy (c)
806 Harrison Henry (c)
807 Keaton Jas (c)
809 Nixon Emma (c)
Cape Fear al ends
813 McRae Rufus (c)
815 Gardner Jas (c)
817 Bonner Nancy (c)
819 McMillan Addie L Mrs (c)
S 9th intersects

901 Pope J Thurman
901-03 Pope Glennie P Mrs gro
912 Ward David (c)
914 McDonald Ida B (c)
916 Dinkins Oliver (c)
918 Pilyaw Wm (c)
920 Johnson Rachel (c)
S 10th intersects
1012 Walk Richd H (c) (c)
S 11th intersects
S 12th intersects

1200 Burnett Wm (c) (c)
1220 McKoy Jas (c) (c)
1222 Vacant
13th intersects

1512 Hodgebloom Merrill

MEARES ROAD RD 2 (1) (New Hanover
County)—From Wrightsville tpk east
and southeast to N MacMillan av, 1
east of Mercer av
ms 1 eΔLeuwenburg John C dairy (c)
Bryan av ends

1005ΔBryan Lucine (c)
1008ΔGrant W Harris (c)
1010ΔPate Angus C (c)
Bonham av ends
Page av intersects

702ΔBoone Jas M
708ΔJohnson Reubin E (c)
712ΔMontgomery Mary S Mrs (c)
722ΔGrant Mary E Mrs (c)
Pennsylvania av ends
608ΔHillburn Andrew C (c)
609 Swain Wm A (c)
N 4th intersects

ms 1 eΔBeasley Richd F
Cedar av ends
N McMillan av ends

MERCER AV — From opposite 3007 Market south to Wrightsville tpk

5 Strickland Ralph B (c)
8 Rollins Geo T
11 Atkinson Jennings A
21 Whitaker Chas J (c)
25 Simpson Kate (c)
26 Hansley Sarah (c) (c)
27 Wright Rosa (c) (c)
101 Smith Hattie (c)
102 Nichols John H (c) (c)
104 Rutland Jas W (c)
106 Vacant
108 (129) Williams Rogers (c) (c)
117 McCullough Starkey (c)
121 Smith Albert E (c) (c)
125 McIntyre Richd (c)
201 McIntire Chatham H B (c) (c)
206 McGowan Clarence (c)
215 Bass Howard
212 Skipper Harry L (c)
220 Bland Lewis (c)
301 Gore David C (c)
303 Wells Alex (c)
308 Padgett Laurence
312ΔMillnor Hiram M (c)
312½ Harrell Wm H
313 Fygot Robt
320 Jackson David C
325ΔParker Wm C
327 Parker Jas K (c)
400ΔYopp Lottie M Mrs (c)
404 Padgett Leroy
405 Jackson Wilson L (c)
406 Harrell Annie Mrs (c)
518ΔAndrews John W (c)
523 Farrow C Ellis
525 Jennis Geo F Jr
528 Faison Jas (c)
527 Watson LeRoy (c)
528 Jones Thawdy C (c)
529 Branch Victoria Mrs (c)
530ΔRushing J Iredell (c)
531 Milliner Wm (c)
601 Lee Norman N (c)
602 Pierce Jas A

ACLRR crosses

**WILL
BEADER
FLORIST**

CUT FLOWERS
FUNERAL DESIGNS
Flowers by Wire

Flowers

"Say It With"

121 N. FRONT - TEL. 9649

White's

PASTEURIZED
DAIRY PRODUCTS

MERCER AV—Contd

- 617 Woods Furney (C)
Eoffler Chas
Evans Jos L
620 Woods Neal (C)
625 Woods Ralph C
1001A Crenshaw John W (C)
1003A Carswell John H
1005A Tallevast Wm (C)
1007A High Wm B (C)
1101 Rochelle Edw (C)
1103A Ray John (C)
1105A Cordrey Keith F.
1107A Stanley H (C)
A Service Fuel Oil Co (C)

Colonial Village begins

- 1109A Jenkins Louis W
1111A Craig Jas S Jr (C)
1113A Weeks Morris C (C)
1115 Vacant
1117 Colonial Ice Cream Parlor
Wrightsville tpk intersects

**METTS AV—From 400 Wrightville av
east to Forest Hills dr S 20th ends**

- 2001 Adams Almon G
2002 Weeks Jesse M
2003A Rowland Dock J (C)
2005A Boado Emil A
2007A Mercer Thos (C)
2009 Breazeale Wm H
2011A Harrell Jas M (C)
2012A Beach Fred G
2013A Mathews Wilbur A
2014A Hocutt Wm S
2015A Reece J Elmo (C)
2016 Padrick Irving L
2017A Bellamy Walker W (C)
2019 Vacant
2020A Matthews Lonnie P (C)
2021 Taylor Wm E (C)

S 21st intersects

- 2101A Upchurch Douglas B (C)
2103A Boegli Elmer E (C)
2104A Canada Percy L (C)
2108A Coleman Louis J (C) bldg contr
2109A Hall Thaddeus D (C)
2111A Pettway Stella (C)
2117A Goodyear Lacy O (C)
2118 Bryant Essie nurse
A Bryant David J (C)
2119A Myers Fred K
2123A Small Wm D

S 22d intersects

- Burnt Mill Creek Bridge
City Limits
New Hanover County
Borden av ends

Brookwood av ends

- 2222A Gore Leonard F (C)
2304A Millican Alex G (C)
2306A Avison Gordon W (C)
2308A Creasy Wm B (C)
2310A Rourk Irwin (C)
2313A North Debernia C (C)
2317A Ormond Lewis F
2322A Darden David M

Keaton av ends

- 2400A Webster Geo B
A Hand Wm E (C)
2403A Copeland Jas W (C)
2408A Gosser Walter G
2408 1/2 Riggs Ralph L
2410A Sneedden J Earl (C)
Forest Hills dr intersects

**MILLER—From 600 McRae east beyond
N 15th (not open between N 13th and
N 15th)**

- 808 Henry Adrian (C)
809 Hill's Pool Parlor (C)
811 Cunningham Jane (C)
813 Filmore Isaac (C)
813 1/2 Williams Richd McN (C) (C)
815 Bryant Nicholas (C)

QUALITY YOU CAN TASTE PHONE 6681

- 816 Sterling Jas (C)
818 Ashe Richd (C)
819 Brisbane Otis (C)
820 Hamilton Clarence (C)
821 Mayes Livingston (C)
822 Hill Peter (C) (C)
824A Jackson Edgar (C)
825 Mack Collin (C)
827 Fortune Harmus (C)
828 Hall Troy (C) gro

Anderson intersects

- 905 Swindell Alex (C) (C)
906 James Moses (C)
908 Graham Norman (C)
910 McKeller Wm (C) (C)
913 Dickson Harrison (C)
914 Adams Henry (C)
915 Nixon Andrew (C)
917 Lyles Jordan J
918 Watson Palmer (C)

Dickinson intersects

- 1001 Thompson Wm (C)
1003 Campbell Walter J (C) (C)
1006 Robbs Hallie (C)
1009 McGill Paul (C)
1012 Norment Geo (C) (C)
1013A Wright John A (C) (C)
1014 Holy Temple Church of God (C)
1015 Hopkins Henry T Rev (C)
1016 Whitfield Frank E (C) (C)
rear Galloway Louise (C)
1017 Rogers Augustus (C) (C)

Woods intersects

- 1101 Richburg John (C)
1103 Smith Moses (C)
1104 Adger Pinckney (C)
1105 Abraham Boston (C)
1107 Newkirk Thos (C)
1108 Sessom Nancy (C)
1109 Wilkins Jos R (C)

Campbell al begins

- 1111 Webb John (C)
1112 Brown Nathaniel (C)
1112 1/2 McCall Vendar (C)
1113 Maxwell Edw (C)
1114 Moore Lucille (C)

Bay intersects

- N 13th intersects (not open)
(Not open between N 13th and N 15th)
N 15th intersects

**MILLIS ALLEY—From Wooster south to
Wright, 1 east of S 8th**

- 811 Jarrell Mary B Mrs
813 DeVaun Zelma
815 Caison Lawrence T
815 1/2 Justice Jay
817 Riggs J T
819 Vacant
821 Griffin Rebecca (C)
823 Hayes Lena (C)

Dawson intersects

- 909 Sellers Haywood (C)
909 1/2 Stringfield David C (C)

Wright intersects
**MIMOSA PLACE (Country Club Pines)
(New Hanover County) — From U S
Highway No 76 northeast 1 block,
thence southeast to N Country Club
Blvd**

- 2AGwathmey Richd B (C)
8AHummell Leslie R (C) (C)
12A Clark Geo T (C)
18AGarrabrant Edgar C (C)
20ARudolph Morris M
22ASymmes Eliza D Mrs (C)
24ACobb Tracy R (C)
26A Elmore John A (C)
28ARobertson Wm G (C)
30AWarshauer Saml
31 (33) AHarris Geo N
32AParker J Wiley (C)
33 (31) APeck Wm M

McKee BROS. ICE & GOAL CO.

TEL.

6327

RED-ASH
COAL
For a
HOT
FIRE

710 Castle

and

601 Greenfield

207-309 North Front St.

— Tel. 6626 —

SEARS, ROEBUCK AND CO.

Wilmington, N. C.

LESLIE R. HUMMELL
Representing
INSURANCE
AETNA LIFE — NATIONAL LIFE
PRUDENTIAL INS. CO. of AMERICA
Also Rep. Large Reliable Stock Companies For Fire and General Insurance
232 PRINCESS PHONE 6118



Finkelstein's

- Diamonds
- Watches
- Jewelry

CLOTHING
SPORTS
WEAR

Work Clothes
Uniforms and
Equipment

6 - 8

S. Front

TEL.

5662

H. G.
Latimer
& Son

Wallace Bldg.
Phone 2-3856

Insurance

Sound
Protection

PROMPT
SERVICE

Substantial
Savings
on Premiums
for
Desirable
Risks

PRINTING RULING
JACKSON & BELL Co.
BINDING
105-109 N. SECOND ST. PHONE 5817

MIMOSA PLACE (Country Club Pines)
—Contd
37△Spiller Oliver L
41△Tivey Harold
N Country Club blvd intersects

MIMOSA PLACE (O) (New Hanover County)—From 100 Country Club blvd east to Live Oak parkway
101△McKoy Adair M ◎
102△Penton Howard A ◎
103△Wallace Oliver A ◎
104△Dewey Leila P Mrs
105△Hutaff Oliver C ◎
106△Russell Jas E ◎
107△Perry Albert F ◎
108△Marks H Alex ◎
109△Bell Mary P ◎
110△Nelson R M
111△White Elvie L ◎
112△Rogers Richd S ◎
113△Paterson Loula M Mrs ◎
114△Andrews Frank W
116△Cavenaugh Herbert R ◎
122△James Murray J ◎
Live Oak pkwy intersects

MONROE N (SPK) (New Hanover County)—From 400 Central blvd northwest to Carolina av
1 Swink Glenn W ◎
2△Spencer Albert T ◎
rear Tucker Roy S
3△Riggs Ernest W ◎
4 Bolton Chas B ◎
6△Hudson Chas B ◎
7△Harman John F ◎
8△Dixon Wright T
11△Mars Wm T ◎
16△Fountain Millard J ◎
Fountain Dorothy Mrs furn rms
19△Nance Chas E ◎
20△Parker Boyd ◎
22△Horrell R Sidney ◎
Northern blvd intersects

102 Ruark Chas W ◎
104 Mills Lawrence J ◎
105 Yarborough Edw H
106△Maultsby Saml ◎
107△Taylor Carl E ◎
108△Stokley Dorothy Mrs ◎
109 Bunn Robt G ◎
110△Hewlett Leon R ◎
111 Meade Ernest W ◎
112△Eates Chas E
114 Butler Jos W ◎
116 Croom Albert B
117 Yeapanis Winthrop ◎
117 Stewart Wm A ◎
119△Paxton Kenneth G
121 Pierce Wm F ◎
Carolina av intersects

MONROE S (SPK) (New Hanover County)—From 400 Central blvd southwest to Southern blvd
102△Birmingham John C ◎
104△Farrell Evelyn L Mrs ◎
105△Lacy Leo V ◎
106 Cornish C Wade
107 Alfred Edw J
108 Turner Wm O ◎
109△Pierce John T ◎
110△Hyatt Wonald McI
111△Howard Robt B ◎
112△Patterson Cecil D ◎
113△Beasley Edw O ◎
114△Dula Edw W ◎
115△Howe Lon M
116△Livesay Hudson R ◎
117△Gilmore Jack ◎
118△Price Mark E ◎
119 Phillips Cloyce C
Southern blvd intersects

MONTGOMERY AV—From 3107 Market north to Princess St rd
9△Rackley Chas A ◎
10△Cheshire McKinley ◎
13△Willis Jesse J
35 Driggers Rillie R ◎
39△Willet W Jesse ◎
217△Horton J Edw
221△Westbrook Jackson V ◎
Princess St rd intersects

MOORE—From 1/2 block west of 900 Anderson east to N 13th (not open between Anderson and Dickinson and beyond 1/2 block east of Dickinson)
823 Hall Estelle (c)
825 Thomas Chas (c)
827 (823) Murphy Caroline (c)
Anderson intersects
(Not open between Anderson and Diskinson)
Dickinson intersects

1004 Owens Haywood (c)
1006 Gause Wm (c)
1009 Dicks Frank (c)
(not open beyond 1/2 block east of Dickinson)
Woods intersects
N 13th intersects (not open)

MORNINGSIDE DRIVE—From Carolina Beach rd northeast to Community dr, 6 north of Virginia av
100 Benoit Vance L
101△Carter Jas H
102△Hall Geo W
103△Osborn Wm H
104 Pritchard C A
105 Porter Jas E
106 Osborne E Lee
107 Goodwin Jas
108 Berrane Geo H
109 Patterson Edw T
110 Tron Henry
111△Martin Wm G
112 Dulin Philip O
113△Baucom Fred E
114 Daughtry Chas H
115△Adams Julian C
116△Borgs Julius N
117△Cotton Lincoln J jr
118 Hickman Cary L
119 Sink Richd M
120 Liles Jack
121 Kahn Carroll
122 Eason Avery J
123 Godfrey Carl M
124 Winn Jas
Ivey cir ends

125△Slagle Ray B
126△Campbell Cleophas C
127 Behr Jas J
128△Shields A Holton
129 Collier Robt G
130 Babb Claude W
131 DuBose Chas H
132 Hubbell Chas H
133 Ahrens John M
134△Bryant Wm O
135 Austin F O
136 Wells Jos A
137 Garst M Emory jr
138△Jrice Jos C
139△Floyd T Leo
140 Moore Laurie A
141△Rosenberg Herbert P
142△Merritt Arlington R
143△Zelnick Ernest W
145 Hodder Arth L
Community dr intersects

MURPHY ALLEY — From 713 Bladen north 1/2 block
908 Reid Mattie (c)
909 Smith Mamie (c)

The Insured
Peoples Building & Loan
ASSOCIATION
Wm. M. Hill, Sec. Low Cost Real Estate Loans
112 PRINCESS
TELS. 2-3371, 2-3372



DIAL 4954

Pender COMPANY

FURNITURE
"ASSISTANT HOMEMAKERS"
28 SOUTH FRONT ST.
WILMINGTON, N. C.

MURPHY ALLEY—Contd

- 910 Pugh David (c)
911 Glover Henry (c)
912 Mack Maggie (c)
913 Cunion eNttle (c)
915 McKoy Oscar (c)
917 Reid Percy (c)

MUTER'S ALLEY—From S Water east to 126 S Front (No houses)

S Front intersects

NESBITT CHARLES T COURTS—A housing project located between S Front and S 3d and between Kidder and Greenfield

- 1A Sholar Herman C
1B Brown Frank W
1C Jackson Raymond
1D Avery Ernest M
1E Porter Duncan Chas C
1G Moore Henry L
1H Pettit Elmer R
1K Milligan Edwin D
1L Justice Wm J
2A Chadwick Mary E Mrs
2BA Lawhorne Allen T
2CA Porter Mary L Mrs
2D Mathews Kermit L
2EA Watters Rowena F Mrs
2F Callahan Ralph S
2G Barber Howard
2H Wallace Robt E
2K Charles James H
2L Thomason Oda Mrs
3A Sisk Lena M Mrs
3B O'Sullivan G Carl
3D Bland Roland W
3EA George John E
3F Webb Milton T
3GA Brown Mannie K Mrs
3H Littleton James E
3K Williams Joseph L
3L James Robt H
4AA Sharpe James E
4B Todd Woodrow W
4C Futch John W
4DA Shepard John R
4E Simpson Saml A
4F Jackson Nathan H
4G Theodore John B
4HA Bordeoux Lorenzo D
4K Cox Essie M Mrs
4L Skipper Gladys Mrs
5A McPherson Nellie Mrs
5B Corbett Minnie J Mrs
5CA Mintz Arnold P
5D Porter Jesse J
5EA Miller G Carl
5F Gordon Leila Mrs
5G Benson John F
5H Sloan Wm
6AA Carney Martha A Mrs
6B Jacobs Arney B
6CA Spooner Evelyn Mrs
6D Hamilton Wilbur M
6E Moore Ann Mrs
6F Rich David
6G Neville Edw K
6H Shaw Neil G
6KA Justice Gib F
6LABonham Wm H
7A Marshburn Yarborough
7B Roberts Wm W
7C Russ Dellmus C
7D Southerland Thos D
7E Ganey Katie W Mrs
7F Thompson Myrtle S Mrs
7G Hall Jasper G
7H Russ Wilbur L
7K Potter Clell E
7L Bennett S Leston
8A Nelson Oscar A
8BA O'Neal Saml G

- 8CA Elliott Minnie L Mrs
8DA Rivenbank Wm C
8EA Hufham Robt E
8F Cox Fredk
8GA Grissom Wm L
8HA Bell Elwood C
8K Knowles Chas
8L Hart Edw S
9A Parker Wm F
9B Stewart Danl L
9C Gower Chester F
9DA Creech Fredk L
9E McKeithan Wm R
9F Hilburn Wm L
9G Walker Thad O
9H Powell Jas C
9K Smith John W
9LA Giovineti Nicholas
10A Brock Daisy R Mrs
10B Vernon Frances M Mrs
10C Woods Richd G
10D Mallard Chas S
10E Jenkins Henry C
10FA Branch Albert C
10G Powell Lonnie F
10H Batson Eliz Mrs
11AA Roberts Jas
11B Hill Mitchell
11C Powell Chas R
11D Magill Saml T
11E Rhue Lester
11FA Wells W Louis
11G Burns Jack M
11H Allen Nellie Mrs
12AA Smith Richd M
12BA Creech Major F
12C Carr Mattie K Mrs
12D Norris Geo W
12E Williams Annie K Mrs
12F Henderson Clyde
12G Combs Danl R
12HA Fredere Jack W
13A Croom Jas H
13B Westbrook Victor H
13C Bailey Wm H
13D Hines Wm J
13E Smith Augustus B jr
13F Simmons Jas S
13G Potter Luther L
13H Henderson John J
13K Nelson John C
13L Wilson Clarence E
14A Lewis Archie W
14B McCall Jas F
14CA Davis Floyd L
14D Walton W Alton
14E Shaw Jas R
14FA Corbett Saml J
14GA Gilbert Mary R
14H King Jas L
14K Sholar Alex M
14L Frost John L
15A Peterson Lawrence M
15B Smith Jos A
15C Horstkamp Anna L Mrs
15D Hamer Marvin J
15E Langley Bessie Mrs
15FA Seagroves Jas R
15G Shepard John J
15H Campbell John R
15K Seaton Grover C
15L Gainous Dennis L
16A Stevens Lula D Mrs
16BA Williamson Geo T
16C Williams Anne C Mrs
16D Whitley Fredk L
16E Merritt Ernest J
16F Batson Roosevelt B
16GA Hobbs Eula K Mrs
16HA Brittain Luola K Mrs
16KA Hayes Jas D
16L Grant Jos B
17A Along Saml E
17B Todd C M
17C Simmons Pearl



There's nothing like
GAS
for
COOKING
REFRIGERATION
WATER
HEATING
HOUSE
HEATING

T. W. WOOD and SONS

"Seedsmen Since 1879"

Seeds, Feeds, Bulbs, Plants, Fertilizers, Etc.

317-19 N. FRONT

TEL. 4620

**TIDE
WATER
POWER
CO.**

Tel. 4411

READ

STAR-NEWS

PAPERS

Morning
Evening
Sunday

McGRATH & CO.

MUSICAL INSTRUMENTS — PIANOS
RADIOS AND REPAIRS

Phone 2-3546

108 Market St.



CITY OPTICAL CO.

OPTICAL SUPREMACY

218 N. Front St.

Phone 7236

THOS. B. LILLY

Owner and
General Manager

NESBITT CHARLES T COURTS—Contd

17D Hill Oscar V
17F Twiggs Geo F
17G Wells John D
17H Harker Claude H
17K Fullwood Florence K Mrs
17L McIntyre Gladys
17M Walker Edw J
17N Johnson Ernest L
18A Bell Elijah A
18B Brown Cora L Mrs
18C Bordeaux Minnie R Mrs
18D O'Sullivan Lila Mrs
18E Sanders Beulah I Mrs
18F Melton Wm J
18G Jackson Davis
18H Mangum Glen N
18K Watts J Thurman
18L Evans Wm E
18M King J Carlton
19A Jacobs Thos S
19B Mohr Luke
19C Webster Jos A
19D Thames Helen V Mrs
19E Ehle Mary F Mrs
19F Davis Wilbur H
19G Reeves Wm C
19H Bass Wm E
19K Mason Lillie G Mrs
19L Pope Chellie Mrs
20A Snowden Saml J
20B Strange Jas
20C Edwards Edw
20D Piner E Beulah Mrs
20E Jenkins Robt L
20FA Counts Chester C
20G Dowdy Robt H
20HA Ballezeagar Walter
20K Meier Frank
20L Williams Harvey W
21A Tate Robt J
21B Mallard Wm J
21C Peterson Floyd
21D Kenan Jos E
21EA Aiken Luther G
21F Daniels Hattie E Mrs
21G Strayhorn Augustus A jr
21HA Meier Robt D
21K Davis G Harold
21L Ward Warren G
22A Lewis R C
22B Carroll Henry L
22C Cook Leonard C
22DA Flynn Daynie Mrs
22EA Long Wm A
22FA Connor Ralph W
22G Bryant Edw K
22H Odum Harlee W
22KA Wooten Alonzo H
22L Lee Geo W

NEW BERN (LG)—From A C L R R
southeast to City Limits, intersecting
King at 200 (not open between A C
L R R and Corbett and beyond Bay)
Corbett intersects
King intersects
Stanley intersects
202 (102) Blaney Wm C (c) Lee intersects
Bay intersects (not open)
(not open between Bay and
City Limits)

NEW BROOKLYN HOMES (See Robert
R Taylor Homes)

NEWTON AVENUE (New Hanover
County—West 3 blocks, 1 mile north-
east of City Limits)

ns 1 w Corbett Walter R (c)
ss 1 w Carroll Edw H (c)
ns 2 w Parkinson Forest
ss 2 w Sullivan Frank (c)
ns 3 w Morgan Sydney

ss 3 w Jones Lubie J
ns 4 w Brown Alton A (c)
ss 4 w Smith Otis A
ns 5 w Walker Robt H
ss 5 w Yost Roy A
ns 6 w Malpass Carlisle F
ss 6 w Fennell Jas
ns 7 w Brown DeWitt (c)
ss 7 w King
ss 8 w Thomas Earl
ss 9 w Pridgen Martin W

NEW WRIGHTSVILLE BEACH HWY
(See U. S. Hwy No 76)

NIXON—From 1200 N 4th east beyond
N 10th

404 Morris Andrew (c)
408 New Brooklyn Grill (c) beer
410 Bell Hattie (c)

James intersects

412 Stokes Chas W (c) barber
414 Huggins Butler (c)
420 Willis Fish Mkt

5th av intersects

500-04 Shaw Robt jr (c) restr
506 Spotless Clnrs (br)
508 Vacant
510 Bass Zindolph (c) (c) gro

Brown ends

512 Fennell Hazel (c)
514 Dix Warren (c) barber
514½ Loving Union Hall (c)
520 City Cafe

Koutroulias Artemis P Mrs

N 6th intersects

601 Caldwell Harry C (c) gro
602 Tindal Louis W (c) gro
603 Clement John (c)
604 Jackson Joshua (c) shoe shiner
605 Frink Jas (c)
606-08 Peebles Judson (c) fish
607 Ballard Jerry (c)
608½ Faison Doane (c) (c) confr
609-09½ Enlow Florence (c) (c)
610 Faison Doane (c) (c)

Love intersects

611 Lawyer Jas (c)
612-12½ Sherrill Jos (c) gro
613 Morris Edgar (c) barber
615 Caldwell Harry (c)
616 White Ephraim (c)
617 Vacant
618 Hardee Eva (c)
618½ Sterling Addie (c)
619 Cooper Jas C (c) gro
620 Warner's Temple A M E Zion
Church (c)

N 7th intersects

702 Miller David S (c) beer
705 Simpson Wm (c)
706 Fields Lanon (c)
708 Dasher Jos C (c)
709 USA Aid Sta

McRae al intersects

712 Vacant
712½ Allen Ernest (c)
714 Dingsell Moses (c)
715 McDuffie Thurmond S (c)
716 Jackson Rachel (c) (c)
717 Scott John (c)
718 Fields Marie (c)
719 Clardy Wm W gro

8th intersects

801 Vacant
803 Barfield Isabel (c)
805 Rogers Frank W (c)
807 Hinson Floyd (c)
811 Carter Addie (c)
812 McGuire Norwood (c)
Brooklyn intersects
813 McGuire Rudolph (c) gro
813½ Dix Warren (c) (c)

FOY, ROE & CO.

"Dependable Outdoor Wear for Men"

9-11 NO. FRONT

TEL. 5923



The Morris Plan Bank

of Wilmington

"The Bank For The Individual"
SAVINGS AND LOANS

Member Federal Deposit Insurance Corporation

NIXON—Contd

818 Williams Louberta (c) (o)
820 Wright Ida (c) (o)
821 Hodges Wm (c)

901-05ΔUSO Club House for Colored
N 9th intersects
N 10th intersects
endΔACLRRCo (car repair dept)

NIXON ALLEY—From 408 N 5th av east
to N 6th
509 Williams Chas C (c)
512 Simpson Charity (c)
512½ Miller Charity (c)
514 Jones Henry (c)
515 McMillan Mary (c)

N 6th intersects

NOBLE AV (Princess Place)—From Lake
dr north beyond Shirley rd, 1 north-
west of South Park rd (not open be-
yond Brandon rd)
403 Wright Duncan C

North Park rd begins
Brandon rd intersects
(not open beyond Brandon rd)
Klein rd intersects
Shirley rd intersects (not open)

NORFLEETS ALLEY—From 913 S 5th
east to S 6th
500 Beskam Wm D
502 Hobbs Lewis M
503 Clark Aldean

S 6th intersects

NORTH (LG)—From ACLRR southeast
to Lee intersecting King at 400 (not
open between ACLRR and King and
beyond ½ block southeast of King)
Corbett ends (not open)
King ends

ns 1 eΔSou Box & Lbr Co
Stanley ends (not open)
Lee ends (not open)

NORTH CAROLINA AV (SH)—From Cedar
north east to Community, 2 south
of Virginia av (not open beyond Car-
olina Beach rd)

ss 1 e Fowler Bud E
ss 2 e Privett Elbert
ss 3 e Fowler G Onzie (o)

Pine intersects (not open)
ss 1 e Smith Lloyd M

ns 1 e O'Sullivan Harper M (o)
ns 2 e Casten W Alex (o)
ns 3 e Fales Lula L Mrs
ns 4 e Blizzard Kenneth L
rear Mabry Shellie

Adams intersects
ns 1 e Stewart Anthony D (o)
rear Northington Oscar B

Washington intersects
Carolina Beach rd intersects
(not open beyond Carolina Beach rd)
Elm intersects (not open)
Poplar intersects (not open)
Maple intersects (not open)
Community dr intersects

NORTH CAROLINA STATE HWY NO 76
(See U S Hwy No 76)

NORTH PARK ROAD (Princess Pl) —
From Noble av east to Park rd, 2
north of Princess St rd

2103ΔButler Wm H (o)
2105 Cornelius H Graham (o)
2107ΔAlpern Leonard (o)
2109 Wentz Harry C (o)
2111 Taylor LeRoy G (o)
2113ΔSholar Paul P (o)
2115 Hart Alex C
2117ΔFoy F Marion (o)
2119 Hinson Bruce H (o)

South Park rd ends
Park rd begins

NORTHERN BLVD (SPK) (New Hanover
County) — From Carolina Beach rd
southwest and west to Burnett Blvd, 1
north of Central Blvd

1ΔBridgen Otto K (o)
2ΔByers Bruce O
3 Crockett Francis H
4ΔThompson Francis F
5ΔWiggins Bessie L Mrs (o)
7ΔPittman Freeman F (o)
6ΔHinnant Jas E (o)
8ΔJenne Karl F
9ΔBeason Wayland H (o)
10ΔDyches Isaac A
12ΔPoole Claude T

N Washington intersects

104ΔKing Beni J (o)
108ΔMillican Harry W (o)
110ΔHuggins Thos L (o)

N Adams intersects

202 LeGwin Forney B (o)
203ΔWright John W (o)
204ΔVann Roy H (o)
205ΔReissner Frank X
207ΔNisbet Thos A
208ΔGrant Margt T Mrs (o)
209ΔWilson Walter A (o)
210ΔPatterson Geo A (o)
211ΔMoore Herman B (o)
rear Godfrey Jack

N Jefferson intersects

300ΔBeaton Francis E (o)
301ΔLocklaw Earl A (o)
302ΔDavis Harry R (o)
303 Vacant
306ΔSoutherland Exum L (o)
307ΔParker Floy R Mrs
309 Hall Percy R (o)
310ΔFulcher Delmas J (o)
311ΔStakley Robt G (o)
314ΔRuark Edson C (o)

N Monroe intersects

401ΔCurtis Burnell P (o)
402ΔBrowne Jas N (o)
403ΔHancock Philip B
404ΔWilliamson J Arth (o)
rear Hill Woodrow
405ΔWatts Evan D (o)
407ΔWooten Kenneth G (o)
408ΔTruluck Ray N
409ΔRice Emmett F
410 Newland Herbert F
411ΔFountain Spencer T (o)
412ΔLucas Roscoe C (o)

N Jackson intersects

501ΔHannah Leonard J jr
503ΔAndrews Sidney B (o)
504ΔSouder Oscar L
505ΔBrown Mary M Mrs (o)
506ΔMewborne Jacob P (o)
507 King Washington (o)
508 Baum Leo P (o)
511ΔBiggs Beni F (o)
512ΔDavis Sallie C Mrs (o)

N VanBuren ends

601ΔWoolerton John H (o)
602ΔHill Flossie S Mrs (o)
605ΔWoolerton Harry Y (o)
606ΔMouring John W (o)
609ΔHufham Harry F (o)

N Harrison intersects

701ΔAndrews Alice B Mrs (o)
702ΔCurtis Walter E (o)
705ΔLow Avery C (o)
710ΔWylie Ida B Mrs (o)
Burnett Blvd intersect

NUN — From 400 S Water east to
Wrightsville av (not open between S
8th and S 13th)

S Front intersects

108ΔGrady Robt G (o)
110ΔLippitt Margt W Mrs (o)
113ΔDick Nellie D Mrs (o)
114ΔNichols Marjorie E Mrs

J. B.
McCABE
& CO.

W. C. Nichols,
C.P.A.

Certified
Public
Accountants

Murchison
Building

PHONE
5151

THE
BAXLEY
COMPANY
(Spurgeon Baxley)

Direct-Mail
and
Newspaper
Advertising

SEE US FOR
MIMEOGRAPH-
ING
MULTIGRAPH-
ING
ENGRAVING
LITHOGRAPH-
ING
ADVERTISING
SPECIALTIES
CALENDARS
IDENTIFICATION
BADGES
SOCIAL
SECURITY
CARDS
DECALCOMANIA
TRANSFERS
204 Willetts
Bldg.
(118-122
Princess St.)

PHONE
6873

E. L. MATHEWS
Agent EQUITABLE LIFE

Fire — Accident and Health — Auto — Liability — Bonds

901 MURCHISON BLDG.

PHONE 7125

WMFD

YOUR

BLUE NETWORK

STATION

1400

ON YOUR DIAL

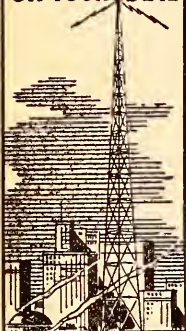

WILMINGTON

N. C.

TELEPHONE

4840**IDEAL****PLUMBING
CO.**Plumbing and
Heating
Contractors

Oil Burners

Repair Work
a SpecialtyDay and
Night
Service

Tels.

Office 7292
Res. 7450

126

S. FRONT

Efird's
DEPARTMENT STORE

All That's New and
Up-to-Date at prices
that will please you.

NUN—Contd

116△Davis Clarence L
△Bryant David P
117 Gardner Harry R ◎
119△Warner Ronald B
120△Carborough Jas M
121△Sinclair Margt S Mrs
S 2d intersects
202△Currie Nannie L Mrs bdg
206△Benson Ernest S ◎
207△Whitaker Harriett M
△Evans W G H
209△Thorpe Wm B ◎
210△Easterling Kate F Mrs ◎
212△Edwards Jas J
214△Donnell Geo L

S 3d intersects

306 Worley R C
309△Carney Christopher E
311△Tyler Theo E
Albright Mary J Mrs
314 Robinson David E
△Evans Harris
318 Enos Manuel E
320△Hagood Lawrence E gro
S 4th intersects

407 Lewis Kermit G ◎
△Gause Alton T
408 Creasy A Gaston
△DeVany Hattie LuW Mrs ◎
409△Highsmith Cecil J
Bennett H Curfew
410△Allen Jas J ◎
411△Bennett Geddy L
412△Powell John F ◎ mfrs agt
413△Moble Lucretia L Mrs
414 Edmondson Ernest C ◎
Bosky Zigmund M
S 5th intersects

507△Smith Ashton B
508 Vacant
510△Fales Carl L ◎
511 Wenberg Albert L
511½ Sandlin David F jr
△Powell Raleigh C
512△Jackson Lloyd W
513△Congleton Luther F
514△Compos Alex
△Hawley Oscar B
515△Stokley Louis W
516△Todd Walter M ◎
519 Smith J Bryant
520△Pantazes Steven ◎
S 6th intersects

605 King Lucy
607△Williams Melvin Rev (c)
608 McCree Herbert (c)
609 Gregory Congregational Church (c)
610 Ford Andrew (c)
612 Corbett Edw R (c)
613 McGhee Troy (c)
614 Carmichael Robt (c)
616 (618) Gill Chas B (c)
618 Burnett Theo (c)
S 7th intersects

701 Vacant
707 Willis Robt (c) ◎
Wilson av intersects
710△Mickens Carrie D (c) ◎
712 Davis John (c) ◎
714 Murphy Jas (c)
715△Hitch Mary E (c)
716△Mack Jas (c) ◎
717 Pridden Isabel (c)
719 Crawford Wm (c)
720 Dixon Mary F (c) ◎
S 8th intersects
Closed to 13th
(not open between S 8th and S 13th)
S 9th intersects (not open)
S 10th intersects
S 11th intersects
S 12th intersects (not open)
S 13th intersects

1305△James Ernest (c) ◎
1306 Nixon Haywood (c)
1309 Vacant
1312 Williams Fannie (c) ◎
1314 McKay Arteacher (c)
1319 Knox Estelle (c) ◎
1320 Sutton W Henry (c)
S 14th intersects

1402 Waddell Edw (c)
1410 Umfrey Walter W
Harrelson Jesse F
S 15th intersects

1501△Harrell Henry jr
1504△Kure Andrew E ◎
1506 Jackson Edw jr
1508 Walker Jas D ◎
1515△Futchs Fredk K jr ◎
1517△Quinlivan Danl ◎
S 16th intersects

1619△Owen Dorothy florist
S 17th intersects

1709△Evans Roger B
1711△Moore Lila B Mrs ◎
1714△Kirkham Rosa B ◎
S 18th intersects

1801△Montgomery Wm H
1802△Watkins Thurston I ◎
1804△Carter Blanche G Mrs
1805 Beckham Geo H
1806△Sloan Jas E ◎
1807△Brummitt W Garland ◎
1808△Farrow Harris J ◎
1809△Koch Willoughby W ◎
1810△Matthews Leona A Mrs ◎
1811△Daughtry Geo D ◎
1812△Matthes Cecil L ◎
S 19th intersects

1901△Rivenbark Sidney J ◎
1902△Eaton John R
1903△Marshall Leo C ◎
1904△Miller Wm C ◎
1905△Freeland Jos L
1906△Malpass G Carey ◎
1907△Boyette C Wray ◎
1908△Smith Roger H ◎
1909△Getty Robt N jr ◎
1910△Lassiter Leroy I ◎
1911△Love Meyer ◎
1912△Wright Paul W
1913△Gilliard J Edwin ◎
1914△Youngsblood Richd H
1915△Holland Clarence L ◎
1917△Branch Simon P ◎
1918△King J Utley ◎
1919△McAdams Jas A ◎
1920△Sweeney John H ◎
1921△French Llewellyn C
1923△Ward L Earl ◎
Church ends
Wrightsville av intersects

2021 Gansebaum John E

NUTT—From 5 Grace north bey Har-
nett
300-06 Sears Roebuck and Co (whse)
301-03 Economy Dist Co (side ent)
305-11△Swift & Co whol meats
308 Sears Roebuck and Co (rear)
310-12 Bear Saml Sr & Sons (rear)
313-15△Atlantic Tobacco Co Inc whol
314-18 Wood T W & Sons (rear)
319-26 Sprunt Alex & Son Inc (whse)
320-22 Sears Roebuck & Co (whse)
Walnut intersects
401-09 Champion Compress & Whse Co
(whse)
416-20 Champion Compress & Whse Co
(whse)

Red Cross begins
500 ACLRR Co (stationery dept) (rear
ent)
501△ACLRR Co (frt sta)
Southeastern Demurrage & Storage
Bureau

Sunshine Laundry
ESTABLISHED 1922
LET A LITTLE SUNSHINE IN



Wilmington Beverage Co.

Sun-Crest Orange
Sunny Isles Pineapple Soda

NuGrape

Castle Hayne Road Phone 6629

NUTT—Contd

Sou Weighing & Inspection
Bureau
510 **ACLRR** Co (vdmstr lower yard ofc)
ACLRR crosses
Hanover intersects
705 **Naco** Fertilizer Co (plant)
709 **Wmtn Elec Sup** Co whol
713-19 **Hall** Brokerage & Whse Co
food products
△ **Cape Fear** Shipping Co custom hse brokers
△ **Heide & Co** Inc custom hse brokers
△ **Heide** Whse Co
Brunswick intersects
805-07 Vacant
se cor **△ Southeastern** Brokerage Co Inc food products
se cor **△ Pryde** Forwarding Agcy
nw cor **△ Wilmington Terminal** Whse Co
Harnett begins
△ **Waterfront** Handling Co
OAK—From 3521 Princess St rd north 2 blks
400 **Black Wm** (c) ⊙
402 **McCullough** Starkey (c)
409 **Dixon** Hulle (c)
411 **Church of God** Pillar and Ground of Truth (c)
420 **Pollock** Carrie (c)
rear **Moore** Timothy E (c)
424 **McClammy** Evana (c)
500 **Gore** Lessie (c)
506 **Foy** Vollie (c) ⊙
520 **Hughes** Amos (c)
528 **McCrae** Amanda (c)
620 **Hansley** Wm (c) ⊙
OAK (SH)—From Burnett blvd southeast bey Tennessee av, 3 west of Carolina Beach rd (not open between Burnett blvd and North Carolina av)
North Carolina av intersects
ws 1 s **△ Clark** Thurman C ⊙
Tennessee av begins
ws 1 s **Williams** Winston W
OLEANDER—A suburb 2½ Miles southeast of city, bet Country Club Pines and Audubon
ORANGE—From 200 S Water east to Wrightsville av
se cor **Wmtn Iron Wks** (side)
7 **Ideal** Lndry & Dry Clnrs (garage)
11 **Harrell** Henry whol merch
S Front intersects
102 **△ Ganon** Annie M Mrs furn rms
106 **△ Butler** Rose M Mrs furn rms
107 **△ Am** Bakeries Co (retail dept)
110 **△ Register** Eddie G
114 Vacant
S 2d intersects
202 **△ Hufham** Maurice V ⊙
206 **△ Mintz** Alex B ⊙
Mintz **Viola** B Mrs bdg
211 **△ Steljes** Herbert
Steljes **Eva** Mrs bdg
212 **△ Whitehead** Warren S Mrs ⊙
furn rms
rear **Potter** Walter
213 **△ White** Nina N Mrs
215 **Floyd** Mattie B (c)
S 3d intersects
310 **△ Calder** Robt E ⊙
311 **△ First** Presbyterian Church (office)
314 **△ Moulton** Ray W
△ **Welch** L Geo
315 **△ Crowe** Wm Jr
318 **△ Orrell** Louis B ⊙
S 4th intersects
406 **△ Woolcott** Kate M Mrs ⊙
Sumner **J** Kenneth

409 **△ Graham** Fredk B ⊙

410 **△ Morris** B Irby
△ **Dunn** Lloyd D
410½ **△ Johnson** Eliz C Mrs
411 **△ Miller** Conrad U
413 **△ Josey** Edwin ⊙
414 **Farmer** Wm A
414½ **△ Carter** J Houston
415 **△ Bell** Geo L ⊙
Wyckoff **Margt** S nurse
418 **△ Carter** John

S 5th av intersects

504 **△ Hoggard** John T ⊙
507 **△ Potter** E Lindsay
507 **△ Hart** Leon E
509 **△ Taylor** Mary C Mrs ⊙
510 **△ Darst** Thos C Rt Rev
511 **Apartments**
1 **△ Thurman** Mordecai Rev
2 **△ Gunter** Homer W
3 **△ Harrah** Mabel M Mrs
4 **Keolz** Herman C

Street continued

515 **△ Mills** Leonard L ⊙
517 **△ Thompson** Richd N
△ **Sellers** J Thos
520 **△ Willard** Margt G Mrs ⊙

S 6th intersects

601 **△ Stone** Robt R ⊙
602 **△ Montgomery** Dorothea W Mrs
Montgomery **J** Beni dentist
606 **△ Orrell** Mary L ⊙
△ **Montgomery** Caroline O Mrs
608 **△ Swain** Geo T ⊙
609 **△ Smith** Hattie L ⊙
△ **Dove** Danl jr
611 **△ Walters** Clarence A
△ **Humphrey** Ruth
612 **△ Hancock** Lillie P Mrs ⊙ bdg
613 **△ Williamson** J Thos ⊙
614 **△ Pichon** Leon A
Lane **Lillie** Mrs ⊙
615 **△ Smith** Bertha R ⊙
616 **Harper** Louis ⊙
618 **△ Smith** Alma C Mrs
619 **△ McLaurin** Sarah ⊙
Wyatt **Cath** D Mrs
620 **Davis** Geo R
Walker **Jas** D

S 7th intersects

702 **△ Borneman** Louis B ⊙
704 **Hollingsworth** John W
705 **King** J Lemuel jr
706 **△ Berger** Harry ⊙
707 **Lewton** Oregon
△ **Jones** Rosa S Mrs
708 **△ Mason** Clyde E
709 **△ Sternberger** Julius E ⊙
710 **△ Howard** Sarah J Mrs
△ **Smith** Fred D
711 **△ Croom** J Murray ⊙
712 **△ White** Jos L ⊙
713 **△ Blanton** Edgar Z ⊙
714 **△ Craig** G Bishop
716 **Simpkins** Joshua A (c)
716½ **Beard** Steph F (c) ⊙
718 **△ Jones** Carrie L (c) ⊙
719 **△ Sneider** Henry C ⊙
720 **Mcraes** Blanche R (c) ⊙

S 8th intersects

801 **Chestnut** Alton A
802 **△ Phillips** Danl
804 **Gornto** Rodney B
△ **Jarrott** Eliz ⊙
806 **△ King** Edw G ⊙
807 **△ Hand** Wm B

St James av ends

808 **△ Holmes** E Mayo
810 **Hill** Clyde R
Sellers **Wm** R
812 **Merritt** Jas T ⊙
Crouse **Paul** W

"DON'T
PREACH,
BUT
SAVE
SOLES"

**SMITH'S
SHOE
REPAIR**

PHONE
4395

127
PRINCESS

**Harold
W.
Wells
& Son
Insurance**

Bonds

226
Princess
St.

PHONE
2-3746

Dixie Cafe and Grill

Oldest and Best in Town

AIR CONDITIONED

115-117 PRINCESS

TEL. 9177

DRINK



in
Bottles

PLATE
ICE
CO.
•
Pure
Crystal
ICE

"Ask Those
Who Use It"

1705

N. 4th St.

Phone
2-3328

SALES
WILLETTS REALTY CO.
DIAL 5233
RENTALS
REALTORS
LOANS
124
PRINCESS

ORANGE—Contd

- 314 Causey Sidney A (c)
Blackweider Chas M
Mathis Jesse L
815 ASidbury Archie W (c)
817 Sandlin Julius N
819 Shirer Allie F Mrs
820 Stone Wm J
821 Hemby & Holmes Grocery
822 Tide Water News & Lunch
S 9th intersects

- 901 ARoebuck's Grocery
901 1/2 Brock Rexford P
903 Woodcock Jas N
905 Benson Annie S Mrs
907 Farmer Norman R
909 Beasley Lena M Mrs
Magnolia av begins

- 911 Bland Henry J
912 Graham Jos (c)
913 ARoderick Jos W
914 Campbell Elvie (c)
916 Richardson Frances (c)
918 Galloway Eliz (c)
918 1/2 Scott Edw L (c)
919-21 Irving Wm (c)
922 Purdie Jas H (c)
923 Vacant
S 10th intersects

- 1002 Johnson Louise (c)
1004 Harris Anson (c)
1006 Nixon Geo L jr (c)
Gore's al begins

- 1007 Bryant Archie (c) barber
1008 McClain Della (c)
1009 Pearsall Isabel (c)
Magnolia av ends

- 1010 Blanding Nettle (c)
1011 Lofton Frances O (c)
1015 ALofton Wm H (c) (c)
1016 Vann Adolphus (c) confr
1018 AMartin John (c) gro
1020 Marsh Wm H (c) restr
S 11th intersects

- 1102 Robinson Jas M (c) gro
1104 Nixon John (c)
1105 Jackson Chas (c)
Jessamine av intersects

- 1109 McRae Evalena (c) (c)
1114 Vacant
1116 Perrin Wm (c)
1118 Brown W Thos (c) (c)
1120 Brown J Henry (c) (c)
S 12th intersects

- 1204 Ray Luther (c)
1205 Johnson Perry (c) (c)
1206 Cabbagestalk Emma (c)
1207 Crawford Annie (c) (c)
1209 Jones Cordelia (c)
1211 Campbell Wm D (c) (c)
1213 AJames Louis W (c) (c)
1215 ADavis Marie (c) (c)
S 13th intersects

- 1303 Ferguson Jas W (c) (c)
1305 ABryant Geo (c)
Kendall av intersects

- 1307 Leonard Rutherford (c)
1309 Nelson Bessie (c)
1312 ADixon Julia (c) (c)
1314 Jackson Corrine (c) (c)
1316 Pope Talmadge (c)
1317 Maides Irene (c)
1318 McDowell Minnie (c)
1319 Suggs Isabel (c)
1320 Knox Mary J (c) (c)
S 14th intersects

- 1402 Keever Odell W
1404 AMiller Morris E (c)
1406 ACalhoun Letha S Mrs
1417 Swann Albert W
1418 ARoberts John W
1419 AMiller Sherman E
1420 ABurriss A Kenneth
1422 ASaunders Geo W gro
S 15th intersects

- 1502 AInsworth Wm A
1504 AMcCary Ira A
1506 AParker Jesse C (c)
1507 AMills Walter D
1508 ASmith Norvin C (c)
1509 AHickman Arden (c)
1510 AWest H Clyde
1511 AHall Edwin W (c)
1512 ABrown W Albert (c)
1515 Clemmons Calmer T
1520 AWilliams Linster E (c)
S 16th intersects

- 1601 ASykes Wm M
1602 ADavis J Henry (c)
1603 Anderson Robt P (c)
1604 Smith Elbert L
1605 ASherwood Frank W (c)
1606 AKing Lenwood M (c)
1607 AFarrar John J (c)
1612 AJohnson Walter E (c)
1614 AMoore E Clayton jr (c)
1615 AHuffman Andrew J (c)
1616 Anders Leon K (c)
1617 AJenkins Robt L (c)
1618 AByrd H Carson (c)
1619 ABell Robt
1620 Perry Thos O
S 17th intersects

- 1702 AShoaff Gerald C (c)
1704 ABurney John J Hon (c)
1706 ASavage Lillie W Mrs
1708 AWalton Augustus F (c)
ASummer Thos M
1709 ACleapour Wm G
1710 ABeauchemin Chas D
1711 Wannamaker Julia C Mrs (c)
AShew Richd A

- 1712 AFutrell Reginald R (c)
1713 AWalsh Lina C Mrs (c)
1715 AMoore Nettie Mrs (c)
1716 Vacant
1717 AChrisman W Lawrence
1718 AKeen Chas J (c)
1719 APage Wm R (c)
1720 ALiles John W
Hibbs Edith S Mrs (c)

- 1721 AMontgomery Tim A
1722 Stephenson Leonard M
1723 ACleeve Harold
1724 APurvis Edw E jr
1725 AWalsak Geo J
1726 ACoughenour Herbert G (c)
1727 AWells Edgar R (c)
1728 APinner Howard W
Harrell Clyde

- 1729 AHooker Georgia Mrs
Israel Earl
1730 APottle Gertrude S (c)
1732 AIngram Grace B Mrs (c)
ADeMerrit Fredk

- rear Rist Austin
1734 APhillips Chefeek M
1736 ADunham Benj W (c)
1738 APeterson Leo H
Wrightsville av intersects

- 1801 Franze Edgar L
ORRELL'S ALLEY—From 607 1/2 S 2d
east to S 3d
S 3d intersects

- PAGES AV, RD 2 (Audubon) (New Han-
over County)—From Wrightsville tpk
northeast beyond Meares road (Audu-
bon), 3 east of Mercer av
102 Vacant
105 AStrickland Edw L
109 Rourke Wm S (c)
Meares rd intersects

- PARK AV—From 808 Wood southeast
to 13th
1104 Jones Hattie (c)
1108 Mack Hester (c)
1112 Best Jas (c)

PAINT
Builders'
Supplies

STANDARD
Paint & Hardware Co. Inc.
21 MARKET TEL. 9581

GLASS
Mirrors
Wallpaper

10
N. Front
St.

Kingoff's
WILMINGTON'S LEADING JEWELERS

Tel.
5219

PARK AV—Contd
1114 Jenkins Fred (c)
1116 Thomas Marvin (c)
1118 Holmes Jas S (c)
N 13th intersects (not open)

PARK AV (Audubon and Winter Park)
(New Hanover County)—From junction
of 11th and Floral pkwy southeast bey
S MacMillan av, 2 south of Wrights-

ville tpk
sw cor Δ Audubon Nursery
Verzaal Hadrian ©
ns 1 e Parnell Elbert D
ns 2 e Δ Hodges Rufus B ©
10th begins

ns 1 e Δ Miller Chas M
Audubon blvd intersects
811 Wrench Alton T ©
809 Δ Proctor Paul J ©
808 Δ Walter Madaline C Mrs ©
807 Δ Conway Chas T
806 Δ Morgan Jas R

ns 1 e Howard Harry W ©
ss 1 e Conway Chas T
Winter Park begins
8th intersects
7th intersects

611 Δ Baldwin Wingate J ©
609 Δ Hart John L ©
604 Δ Blanton John T ©
603 Shaw Richd H ©
602 Δ Orrell Edw A ©
601 Δ Shew Louis H ©

6th intersects
5th intersects
409 Maultsby Nettie J Mrs ©
Δ Thompson Chas D
407 Δ Taylor Jas A ©
406 Newton Geo T
403 Δ Stanley Jas V ©

S 4th intersects
309 Borkenhagen Susan E Mrs ©
S 3d intersects
Masonboro av intersects
S 2d intersects (not open)

105 Δ Canady Grocer C ©
103 Δ High Janet P Mrs ©
S 1st intersects (not open)

13 Δ Williamson O Welburn ©
7 Δ Orrell Earl H ©
5 Δ Lloyd F Keith ©
3 Henry Ranson R
1 Δ Hobbs Julius C ©

S MacMillan av intersects
ns 1 e Δ Collins Sterling D ©
ns 2 e Rouse Robt L ©
ns 3 e Ellisor Adam W
ns 4 e Δ Carter Wallace B

PARK AV (Glen Arden) (New Hanover County)—From Country Club blvd (W),
County)—From Country Club blvd (W),
southeast bey Windsor br, 2 south of
Wrightsville tpk

115 Δ Washburn Benj M ©
123 Δ Doshier Wm S ©
Windsor dr begins
207 Δ Fussell John H jr ©
215 Δ Killian T Grant ©
221 Δ Bass Dewitt G ©

PARK AV (Garden City) (New Hanover County)—Southeast ½ blk to junction
of 11th and Floral pkwy, south of
Wrightsville tpk

Floral pkwy ends
11th begins
PARK AV (Oleander) — From 104 N
Country Club blvd east bey Hawthorne

rd
102 Δ Stone Estelle Mrs ©
104 Δ Efirid Claude L ©
114 Δ Morton Blanche McK Mrs ©

118 Δ LaPorts Wm F
120 Δ Stephenson Stanley S ©
Live Oak pkwy ends

200 Δ Stone Harris B ©
202 Δ Hood Jos W ©
206 Δ Veazey Carl E ©
rear Guido Frank
208 Δ Barfield Wm C

216 Δ Farthing J Watts ©
218 Δ Stovall Harry W jr ©
220 Δ Carr Jas D ©
rear Dudley Sherwood
224 Hodgkin Robt G
rear Hodgkin Robt G jr

228 Δ Allen John B ©
230 Δ Williams H Richd ©
232 Δ Sharpton Jas B ©
Hawthorne rd ends

PARK ROAD (Greenfield Park)—(Also
known as Carolina Beach rd)—From
1506 S 3d southwest to city limits
Willard intersects

1602 Δ Morris Howard T ©
S 2d ends (not open)
Turlington ends (not open)
1702 Δ Stuckey Louis R
es Greenfield Park
ws Greenfield Mineral Water Co
City limits

New Hanover County
Carolina Beach rd begins
PARK ROAD (Princess Place) — From
junction of North Park rd and South
Park rd east to N 23d, 1 north of
Princess St rd

2119 Δ Henson Bruce H ©
2201 Klander Herbert L ©
2202 Δ Morgan Geo W ©
2203 Powell Rufus J ©
2205 Hagood Lawrence E ©
2207 Δ McInnis John H ©
2209 May Carl ©

N 23d intersects
PARK ROAD N (Princess Place)—(See
North Park rd)

PARK ROAD S (Princess Place)—(See
South Park rd)

PARK TERRACE (Sunset Hills)—From
N Harrison west to Burnett blvd, 1
south of Carolina av

101 Δ LeGwin John J ©
102 Δ Ward Alva H ©
103 Δ Baker Jas L ©
104 Collins Stewart F ©
105 Δ Bagby Howell F ©
106 Δ LeRry Frank J ©
107 Donald Neal E
108 Acree Jos W ©
109 Vacant

110 Δ Floyd Harold F ©
111 Δ Holloway Thos E ©
112 Δ Hurman John C ©
113 Δ Kelly Albert L
114 Δ Atkinson Jack ©
115 Δ Brookshire LeRoy W ©
116 Δ Threatt Wm G ©

Burnett blvd intersects
PARSLEY—From Cape Fear River south-
east to 1200 N 4th
ft Δ Cooper T E & Co livestock
Δ Norfolk-Baltimore & Carolina Line
Inc
Δ Taylor D E Wlse
N Front intersects (not open)

SALRY crosses
N 3d ends
N 2d intersects
202 Riley Nellie (c)
203 Stanford Maggie (c)
204 VanEaton Thos (c)
205 Walker Herbert (c)
206 Gifford Chelsea (c)

LAUNDRY
DIXIE
LAUNDRY
& DRY
CLEANERS

DIAL
6696

OR
DRIVE
IN

412 S. 17th

215 Princess St.

W. A. MCGIRT
Real Estate and Insurance
General Agent Pilot Life Insurance Company
Manager Forest Hills Development Co.

Phone 2-3432



The SALVATION ARMY
Welfare—Character Building
Evangelism



215 So. Front

Tel. 4338

ROBERT STRANGE

General
Insurance
and
Bonds

MUTUAL
COMPANIES
NON-
ASSESSABLE

TEL.

2-2265

212

WILLETTS
BLDG.

Atlantic Finance Co.

JOHN BRIGHT
HILL, President

LOANS
on
Real Estate

Financing
Mortgages

Title
Insurance

Wallace Bldg.
240 Princess St.

PHONE
6047

The Independent Ice Co.

ICE — COAL

PHONE 6678

PARSLEY—Contd
207 Mott Henry L (c) barber
208 Dower Carrie (c)
209 Mott Henry L (c) confr
210 Harvard Eug (c)

Parsley's al ends
N 4th intersects

PARSLEY'S ALLEY—From Davis north-
east to 210 Parsley
1105 Griffin Geo (c)
1106 Davis Mary (c)
1107 Wright Jesse L (c)
1107½ Colvin Jas (c)
1109 Hall Hennie (c)
1109½ Smith Henry (c)
1111 Porter Geo (c)
1111½ Brown Acie (c)
1117 Green Garfield (c)
1119 Formey Herman (c)

Parsley intersects

PAULINE AV—From 3000 Market north
bey ACLRR
12 Roberts Alphonzo L
20 Moore Maggie (c)
22 Sampson Jerome H (c)
24 Ferguson Jas H (c)

Maides al begins

100 Anderson Eug
107 Vacant
111ΔBraswell Mamie E Mrs @
117ΔRichardson G Grady @
121 Ewing Robt H
207 Brantley Chas (c)
211 Riggins Evalyn (c)
215 Padrick W Roland

Princess St rd intersects

307 Bannerman Arth (c)
313 Corbett Edw B (c)
315 Whitaker Ernest T (c)
rear Holmes Geo (c)
317 Batts Luberta (c)

ACLRR crosses

412 Horton Robt C (c)
endΔN C Bulb Co nurserymn

PEACHTREE AV (A) (New Hanover
County)—From 11th southeast to 7th,
3 south of Wrightsville tpk
10th intersects

709ΔCorbett R Emmett @
711ΔWorrell Walter H @

Audubon blvd intersects

809ΔWalsh Leon C @
810ΔChason Henry V @

8th intersects

911ΔDoshier J Bryan @

7th intersects

ns 1 wΔWalsh Leon C @
ss 1 wΔDasher J Bryan
ns 2 w Chason Henry W @
ss 2 wΔPettet Owen L
ss 3 w Corbett R Emmett

PEACHTREE AV, RD 2 (W Pk) (New
Hanover County)—A continuation of
Peachtree av (Audubon) — From 7th
southeast to S MacMillan av, 3 south
of Wrightsville tpk
(Numbers originating at end of
street)

615 Graham J Boyd
614ΔAllen Eug M @
612ΔLitchfield Norman H @
607 Wheeler Geo H @
603 Blanton Clarence C
601 McDaniel Cleo Mrs

6th ends

505ΔSmith Harry L @
Musselwhite Chester T
503ΔSmith Geo W @

S 5th ends

412 Maultsby Devereaux H jr
411 Wright Ida M Mrs @
410ΔDeVaun Chas Y @
408ΔWood Walter L jr @
406 Vollers John C @

S 4th ends

307 Smith Louis C jr @

305ΔSmith L Calvin @

S 3d intersects

S 2d ends (not open)

107ΔHall Jas S @

ΔStegall Floyd R

Masonboro av intersects

S 1st ends (not open)

S MacMillan intersects

PEMBROKE AV (S Pk) — (Changed to
Tyler)

PEMBROKE BLVD (S Pk) — (See S Tyler)

PENDER AV (Carolina Place)—From 200
Wrightsville av east to city limits

1903ΔFales Clarence W @

1905ΔGrisson C Clyde @

1907ΔHabenicht Henry W C @

1909ΔSponcier Y Hugh @

1911 Poovey R C

1912ΔSchulken Sherman L @

1913ΔBullard Earl E @

1914ΔKeith B Franklin @

1915ΔWalker Wm A @

1916ΔKnox J Lindon

1917ΔBishop Thos L

1917½ΔSmith Benj T

1918ΔSpooner Claudia N Mrs @

ΔJoyner Gilbert H

1919ΔRich Yancey C @

1920ΔMaloney Giles T

1921ΔHarrell Henry @

1923ΔMcDonald Mike

S 20th intersects

2001ΔHewlett Sarah C Mrs @

Eakins W Ronald

2002ΔHolmes Wm P

2003ΔEdwards Jas A @

2004 Benton I Lundy @

2005ΔEubanks W Lester @

2006ΔBetha Chas L @

2010 Vacant

2013ΔRobinson Wm M @

2014ΔLoughlin J Albert @

2015ΔDarden Wm H

2017ΔTopel Herbert A @

2018ΔHall H Hankins

2019ΔMcAuley Wm R

2020ΔGilbert Grover C @

2021ΔCrute Maude L Mrs

S 21st intersects

2101ΔKeen Essie M Mrs @

2102ΔDoshier Albert L @

2104ΔMote W Fredk @

City limits

New Hanover County

**PENNSYLVANIA AVENUE RD 2 (Idle-
wild)** (New Hanover County) (Formerly
Idlewild av)—From Wrightsville tpk
north to Meares rd, 5 east of Mercer
av

102 Holden Clarence @

106ΔBranch Jas R @

110 Peterson Wm C

114 Bonham Clarence H @

Cedar av begins

es 1 n Powell Chas T

ws 1 n Parker Leonard

Meares rd intersects

PERRY AV (Carolina Place)—From opp
12 S 17th east to city limits (not open
bey S 21st)

S 18th intersects

1801ΔDeans Bartha C @

1802ΔMann Hattie B Mrs @

1804ΔSmith Riley D @

SHOEMAKERS, INC.

"EVERYTHING FOR THE OFFICE"

STATIONERY-OFFICE OUTFITTERS AND SYSTEMS

206-208 Princess St.

Dial 2-3332 and 2-3333

Phone 7022

JACOBI HARDWARE COMPANY, Inc.

"THE HOUSE YOUR FATHER DEALT WITH"

Good Hardware**PERRY AV—Contd**

1805△Peders Viola S Mrs ⊙
 1809△Woodcocks L Bailey ⊙
 1810△Winn Emma C Mrs ⊙
 1811△Williams R Herman ⊙
 1812△Davis Clarence W jr
 1813△Meigs Marguerite G Mrs
 1814△Dushan Chas
 1815△Herring Melba Mrs
 Ryan Perry
 1817△Harper Pinckney L
 1818△Hare Clarence D ⊙
 1819△Windley John J ⊙
 1820△Bradshaw Chas A ⊙

S 19th intersects

1901△Farmer Geo L ⊙
 1902△Berry Corum G ⊙
 1904△Bell Robt S
 Hale Jas H ⊙
 1905△Martin John E ⊙
 1906△Roberts Monroe H ⊙
 1908△Townsend Ray
 1909△Bagwell Leroy F ⊙
 1910△Bizzell Adelaide S Mrs ⊙
 1912△Slugg Chas R ⊙
 1914△Bancr Riston V ⊙
 1915△Newcomb Chas B ⊙
 1918△Bell Arth C
 1919△Jones W Herbert ⊙
 1920△Fisher Jas R ⊙
 1923△Robinson C Alex ⊙

S20th intersects

2002△Huffman Robt P ⊙
 2003△Barker Thos L
 2004△Sharp Edw G
 2006△Blanchard Sewell W ⊙
 2008△Amen Wm E
 2010△DeVane M Ina Mrs ⊙
 2013△Blomme Chas R ⊙
 2014△Powell C Maury ⊙
 2015△O'Keef Percy F ⊙
 2018△Thurmond John W
 2019△Ruark A Doshier
 2023△Corbett Kenneth M ⊙

S 21st intersects

(Not open bey S 21st)

City limits**New Hanover County**

PINE (SH)—From Burnett blvd south-east beyond North Carolina av, 4 west of Carolina Beach rd (not open)
 (No Houses)

North Carolina av intersects

PINECREST PARKWAY (Greenfield Terrace)—From Greenfield south, east and north, east to Lake Branch dr

1△Burton Benj D
 3△Mullen Chas D

Terrace Walk begins

4 McLeod Waties P
 5△Burkett Elmer G
 6 Cagles Jos M
 7 Stancel Thos E

Summit Walk begins

9 Northrup Milton A
 10 Burton Clyde T
 11 Barnhill Benj F
 12 Goforth Chas E
 13 Lee Robt E
 15 Sylvester John J
 17 Coward Clarence W
 19 Rochelle Norman P
 21 Hayes Robt L
 23 Jenkins Geo C
 24△Fullwood John W
 25 Elmore Chas
 26 Smith Wm W
 27 Casey Richd F
 28 Helman Carl A
 29 Davis Jas D
 30 Coleman Louis
 31△Abernathy Clegg
 32 Odell Otis E
 33 Kermon Jas B

34 Guy Frank M
 35 Carroll Howard D
 36△Hood Jas F
 37△Stocks Geo T
 38△Croom Rodney B
 39 Shue Dewey R
 40 Sullivan Chas A
 41 Ellis Don L
 42△Ozmant Fairy C Mrs
 43 Teachey Wm M
 44 Latham Wm E
 45△Saling Wm H
 46 Strickland Yatesy
 47 Blalock Zernie
 49 Lankford Oliver W
 50 Williams Gerald G
 51△Buie Jas W
 52△Holland Paul R
 53 Cashwell McKinley L
 55 Wilson Jesse M
 60 Kelly Harold D
 61 Walsh Robt T
 62 Foster Marion W
 63△Knowles Jack J
 64 Young Herbert W
 65 Hailey Percy E
 66 Langston Alonzo S
 67 Smith Dewey C
 68 Smith Adrian A
 69 Strohbeen John H
 70△Cahoon Robt S
 71 Batuichok Henry

72△Freeman Earl
 73△Davis J Wm
 74△Anderson Chas M
 75△Gibson Hubert C
 80△Gammage Ruel D
 81 Ange Chas G
 82△Roper Romulus N
 83△Serio Salvatore J jr
 84 Parks Robt L
 85△Fox Clarence E
 86△Pollock Bruce J
 87△Jenkins A Burton
 88△Morgan Wm A
 89 Lambeth Albert L
 90△Davis Irvin H
 91△Grubb Dolores P Mrs

100△Spain Carl W
 101△Strickland Paul
 102△Parker Robt D
 103△Glisson Norman H
 104 Simmons Ralph L
 105 Wray Howard F
 106△Lennon Clyde F
 107△Garrett Earl G
 108 Blackman H Ralph
 110 Hatchell Carol
 112 Bauman Wm L
 114 Otey Arth K jr
 116△Bruck David A
 118 Eracey J Archie
 119△Casteen Frank D
 120 Lowder Clyde E
 121 Hammond John B
 122 Finger Howard W
 123 Abegg Chas W
 124 Smith Thos B
 125 Tucker Herbert V
 126△Sears Edw M
 128 Bryant Wm B
 130△Suttles Chas R
 132 Forrest Beamon T
 134△Davis Willard L
 135 Scroggs Felix A
 136△Kennell Gaither L
 137△Bruce Roland E
 138 Boyette Marion E
 140 McMillan Fairley F
 142 Howie Harry F
 143 Sheppard Walter F
 144 Robertson Louie H
 145△Rogerts Henry J
 146 Pulliam Benj S
 150△Forte Roland K

"King of Bottled Beer"
Budweiser

*Seeds
 Feeds
 Fertilizers
 Sprayers
 Dusters
 Spray
 Materials*

**CROSS
 SEED
 CO.**

*Planet Jr.
 Tools
 10-12
 MARKET,
 TEL.
 6868*

**Wilmington Well & Pump Co.**

Pump Repairs — Irrigation

2824 MARKET ST.

DIAL 5710

Well
Drilling

Belk-Williams Co.

ONE OF CAROLINA'S BEST DEPARTMENT STORES

232-242 N. Front St.

Phone 7741

IDEAL

AND
LAUNDRY
CLEANERS

PHONE
6651

PINECREST PARKWAY—Contd

151A Walton Carey J
152 Morris Jordan E
153A Clemmons Frank J
160 Cooper Stanford E
161A Tingen Walter L
162 Seward Fred
163 Parker Frank M
164 Rogers Lawton J
165 Ward Jas P
166A Colquitt Gerald W
167 Giaffis Jas G
168 Quinn Harry L
170 Wall Monte O
172A Goodson Elmer L
174 Howell Geo J
176A Price W H Jr
177A Nettles Calloway B
178 Judson John M
179A Moore Forrest C
180 Honeycutt Fred W
182 Little Jack W
184 Gill Chas E
186A Steele Thos E
187 Smith Harold D
188 Bryan Jos K Jr
189A Cooper Hubert E
190A Dupree Robt W
192A Paull Benj C
194A Senna Herbert M
196A Bostick Jos
197A Lee Benj F
198 Player Henry E
199 Primes Albert N
200 Ludlum Ivon L
201A Bullard Jas L
202 Brittain Aug S
203 Turley Homer S
204 Frink Walter G
205A Gregg Carl S
206 Whitman Elbert M
207 Motz Houston O
208 Miller Curtis L
209 Hatley Floyd J
210 Hopkins Robt L
211A Taylor Benj C jr
212A Harris Wm S
213A Wright Willard
214A Drinard Lawrence B
215A Young Norwood R
216 McGee Alf B
217A Thompson Jas I
218 Britt Arnold R
219A Sutton Norwood D
220A Burnett Fred
221 Allen Dewey
222A King Jas C
223A Arnold Claude A
224 Leonard Clarence W
225 Avison Jas
226 Hopkins Bruce E
227 Sharman Wm A

Terrace Walk ends

228 Smith Alton C
229A Shipman Henry C
230 Smith Wm A
231 Smith Ellis N
240A Lewis Jas E
241A Gaddy John W
242 Mills Paul G
243 Beard Vance
244A Gunter Oliver L
245 Oglesby Agnes O Mrs
246A Stoner Orpheus E
247 Barney Jesse J
248 Austin Claude L
249 Buffkin Howard

—A Housing Authority of the City of Wmtn The (ofc)

Lake Branch dr intersects

PRINCESS TERRACE — From Carolina Beach rd east to Community dr, 7 south of Virginia av
ns 1 e Lawhorne John D @

ns 2 e Furr Zebulon V @
ns 3 e Curry Horace E @
ns 4 e Curry Rufus H @
ns 5 e Harrison Laurie
ns 6 e Merritt Josh @
ns 7 e Merritt Paul @
ns 8 e Merritt Timothy C @
ns 9 e Merritt Eber C @
ns 10 e Page Walter C @
Community dr intersects

POLVOGT AVENUE — From McCumber's al north to 812 Grace

211 Jones Christopher C
213 Chadwick Richd
215 Walker Jas G
217 Anderson Herbert L

Grace intersects

POPLAR (S H) — From South Carolina av southeast beyond Georgia av, 2 east of Carolina Beach rd

(Not open between South Carolina av and Alabama av and bey Georgia av)
North Carolina av intersects

Tennessee av intersects (not open)
Alabama av intersects

es 1 e Mathis Coy T @
es 2 s Benson Mary L Mrs @
es 3 s Walker Elbert
es 4 s Walker Geo W @
rear Cavanaugh Frank
es 5 s Rackley Jas H @
Georgia av begins (not open)
(Not open bey Georgia av)

POST OFFICE AV — From 114 N Front east to N 2d

1A Wilmington Beauty Shop
Pittman Belma Mrs
2 Joyner David E
3 Mize Thos H

N 2d intersects

PRICE'S ALLEY — From 506 Church south to Castle

509 Smith John (c)
510 Vacant
511 Jenkins Hunter (c)
512 Armwood Wiley (c)
512½ Jackson Eug (c)
514½ Holland Robt (c)
515 Morris Jas (c)

Castle intersects

PRINCESS — From Cape Fear River east to N 20th, intersecting N Water at 100

1A Old North State Breweries Inc
whol beer
Hawes Wm D (c) hauling
1-5 Maffitt's Marine Wireless Bldg
A Maffitt C D & Co custom house
brokers

A Maffitt's Supply Co
AN C Naval Stores Co
2d-5th fls U S War Dept Engs (ofcs)
N Water intersects

2-10 U S Custom House

Rooms:
100-06AU S War Dept Engs (ofc)
102-03A County Farm Demonstration
Agt
124AU S Selective Serv Sys Local Board
No 2
125-28AAm Red Cross Wmtn Chapter
129-30AU S Social Security Bd Bureau
of Old Age and Survivors Ins
131A County Home Demonstration Agt
132AAm Red Cross Wmtn Chapter
Home Service Dept
200A U S Custom House (asst cus-
todian's ofc)
208AU S Custom House Custodian
208-18AU S Treasury Dept Customs
Office

CAROLINA
MILLWORK
CO.

H. A. DeCOVER

SASH, DOORS,
BLINDS, TRIM,
SCREENS,
STAIRS,
FRAMES AND
MOLDINGS

ANYTHING IN
MILLWORK

CORNER 17TH
AND
WOOSTER

PHONE
9715

R. C. LUCAS & SON

PLUMBING CONTRACTORS

WE CATER TO REPAIR WORK WITH FULLY EQUIPPED TRUCKS

24-Hour Service—All Work Guaranteed

401 Central Blvd. Sunset Park

Phones: 6043-4976

Appraisals

Bonds

Real Estate

Insurance

Robt. C. Cantwell, Realtors

PHONE 2-3306

212 PRINCESS

PRINCESS—Contd**U S Custom House—Contd**

- 223-25 Δ U S War Dept Engs (ofcs)
227 Storerom
229-43 Δ U S Dept of Justice
Dist Atty
237-40 Δ U S Dept of Justice Dist Court
(clk's ofc)
237 Δ U S Conmr
2d fl Δ U S Dept of Justice District
Court
300-24 Δ U S War Dept Engineers
325-27 Δ U S Dept of Commerce Weather
Bureau
331-37 Δ U S Navy Dept Naval Trans
Serv

Street continued

- 5b Δ Wmtn Post The weekly newspaper
5 1/2 Geary Jas J umbrella repr
Bufkin Lenue
Bufkin Letha Mrs furn rms
7 Δ Hu Chas H printer
9 Scism Lucille W Mrs
9 1/2 Δ Midgette Melvin
Δ Midgette Eulamae Mrs furn rms
12 Δ U S War Dept Engs (ofcs)
2d fl Δ U S Civil Serv Conm
14-16 Vacant
15-17 Δ Victoria Bar & Grill furn rms
and restr
15 1/2 Costas Thos
20-24 Δ Franklin The beer
21 Peoples Savings Bank & Trust Co
(side)
23 Peoples Barber Shop

N Front intersects

- 102 Shrier I & Sons (side)
103 Δ Minute Lunch
103 1/2 Bear Bldg
Sull Jas H lawyer
Gilbert Lottie A Mrs drsmkr
Layton Lee O tailor
Dowell Roy R
104 Central Barber Shop
105 Δ Lefkowitz David novelties
Cottle R Jas watch repr
107 Δ Sout Kitchen
108-10 Δ Wmtn Savings & Trust Co The
109 Princess Bldg
Δ Stanley's Credit Jwrls
Δ City News, news dlr
Δ Young Men's Shop col
2d fl Δ Ambrosiano Paul tailor
Compos Spiros
Wm Geo F
Δ Wmtn Music Co
111-13 Δ Wmtn Lunch Co restr
112 Δ Foster-Hill Realty Co
Δ Peoples Bldg & Loan Assn
Δ Franklin Agency Inc The ins
Rural Bldg & Loan Assn
114 Δ Big Ike Elec Shoe Shop
Hobb's Barber Shop
Δ Simon Geo J tailor
Δ Wilmington Sign Co
Δ Wolfe Herman F typewriters
Page Wm C jr watch repr
2d fl Zgonc Anthony
115-17 Δ Dixie Cafe and Grill
118-20 Δ H & W Restr
120 1/2 Willetts Bldg
bsmt Brunswick Billiards
201-15 Δ UPA OPA (rent control ofc)
203-04 Δ Baxley Co The adv agcy
205-07 Vacant
208 Δ Louise Beauty Salon
212 Δ Strange Robt ins
Street continued
119 Δ Princess Billiard Parlor
119 1/2 Δ Merchants Exhibit & Ladies'
Rest Room
121 Δ Deluxe Barber Shop
121 1/2 Δ Wmtn Officers Club
122 Δ George's Sandwich & Soda Shop

- 123 Δ Rex Grill
124 Δ Carolina Apt Co (ofc)
Δ Cooperative Bldg & Loan Assn
Δ Willetts Realty Co
125 Δ Hugins' Jwrls
125 1/2 Δ Delma's Beauty Salon
126-30 Tide Water Bldg
Δ Tide Water Power Co

Rooms:

- 2d fl Δ Tide Water Powers Co (offices)
300 Δ Great Northern Life Ins Co
302-04 Δ U S Selective Serv Sys Local
Board No 1
306-08 Vacant
310-12 Δ Cole Nathan lawyer
Δ Grady Robt G lawyer
McNorton John A lawyer
314-16 Δ Sou-Dixie Life Ins Co
318 Vacant
320 Δ Industrial Union of Marine &
Shipbldg Wkrs of Am CIO
324 Δ Rowers Luther T genl contr
326 Δ State Capital Life Ins Co
328 Janitor's Room
401-02 Δ County A B C Board
404-06 Vacant
410-14 Tide Water Power Co (ofcs)
414-16 Δ County Defense Council
418-24 Δ Poisson & Campbell lawyers
City Attorney

Street continued

- 127 Δ Smith's Shoe Repair
128 Δ Walton A B Co ins and real est
Real Estat Exch The
Penna Casualty Co
129 Δ Futrelle's Pharmacy

2d intersects

N 2d intersects

- 200 Δ N Y Tailoring tailors
201 Δ Carolina Bldg & Loan Assn
Δ Continental Casualty Co
Δ Howes Davis H ins
Δ Mass Mut Life Ins Co
Δ Moore-Fonvielle Realty Co
Δ Moore's Ins Agcy Inc
202 Δ N Y Cafe
202 1/2 Δ Lynch & Foard archts
Δ Orrell Bros real est
Fort Fisher (ofc)
203 Δ Saffo's Sandwich Shop
204 Capitol Wine Shop
205 Δ Wade Realty Co
Δ McMillan Land Co
205 Brown O L tax cons
206-08 Δ Shoemaker's Inc ofc supplies
207 Δ Hanover Bldg & Loan Assn
Δ Wilder H F Real Est Agcy
Wmtn Real Estate Board
207 1/2 Wilder Building
Piedmont Lbr Co whol
Green Wm O lawyer
Dickinson John B (ofc)
Δ Stars of Tomorrow Guitar Studio
mus tohrs
209 Δ Yopp A H Piano Co
210 Δ Marshall Realty Co
Δ Marshall Realty Management Co
Goodman Siegfried ins
210 1/2 Δ Hinton Ins & Realty Co
Hinton Jos H (ofc)
211 Δ Barrell Cleaners
212 Δ Cantwell Robt C Realtors real est
and ins
Δ Mar-Jen Realty Co
Carpenter Wm F Justice of the
peace and notary
213 Δ Remington-Rand Inc office equip
213 1/2 (2d fl) Δ Ambrosiano Vincent
tailor
3d fl Vacant
214 Δ Hewlett Walter M real est
Δ Hewlett Ins Agcy

BRUNSWICK
HOTELUnder
New
ManagementReason-
able
RatesN. Front
at
GraceTEL.
4365

SALLY

ANN

ROYAL
BAKERYOFFICE AND
RETAIL STORE
1306-1308
MARKETTel.
7171

Sneeden's Cycle Co.

J. R. Sneeden "Since 1914"

114 Market

Tel. 6022

Fishing Tackle, Bicycles, Radios, Sporting Goods



**FEEL
FRESH
DRINK
ORANGE-
CRUSH**



**ELECTRIC
BOTTLING
CO.**

**Bottlers
and
Distributors
A Full Line of
Assorted Soda's
TEL.
6262**

**NORRIS'
NEWS
STAND**

**C. L. NORRIS
Prop.**

Complete Line of

**Magazines
Newspapers
and
Express
Money Orders
Tobacco
Cigars
Cigarettes
and
Soft Drinks**

104

**RED CROSS
Tel. 7462**



City Laundry Co.

26 N. 2nd St.

Phone 4455

**Complete
Dry
Cleaning
Service**

PRINCESS—Contd

- 215△McGirt Wm A ins
△Pilot Life Ins Co
△Forest Hills Development Co
215½△Rene Helen Dancing Sch
216△Harris Frank G real est and ins
△Typewriter Inspection Co
217△Baldwin Jas L real est and ins
△Security Life & Trust Co
△Nat'l Cash Register Co The
218△Kellum & Humphrey lawyers
219-21△Victory Restr The
220△Banck E Fred justice of the peace
△McGowan Wm A justice of the
peace
Purcell Foy H
222 Britt's Do-Nut Shop
223△N C Shoe Shop reprs
223½ Vacant
225△New China Restr
225½ Victory Restr (furn rms)
226△Wells Harold W & Son ins
228△Underwood Elliott Fisher Co
typewriters
229 **Odd Fellows Bldg**

Rooms:

- Crews Jas I bldg contr
2-3△Loftin Saml E lawyer
4-5 Vacant
6△Smith H Winfield lawyer
County Solr
7-9△Bellamy & Bellamy lawyers
County Assns
△Citizens Bldg & Loan Assn
△Victory Home Co (liquidating ofc)
10△McIntire Gaston C lawyer
11 Ladies' Rest Room
12 Odd Fellows Bldg (ofc)
14△Canady W Jack F lawyer
15△Sneed Z A & Sons bldg contrs
22△McClammy Herbert lawyer
23 Allen Wm K civ eng
24-25△N Y Life Ins Co
△Lennon Alton A lawyer
27-28△Cape Pear Blue Printers
29△Williams Valeria E real est and
ins
Gore Estate
30△Merritt Lewis L civ eng
31 Vacant
34 Howell Geo H lawyer
35 Vacant

2d-3d fls IOOF Hall

Street continued

- 230△Perry Albert F ins
U S Casualty Co of N Y
△Burroughs Adding Mach Co
232△Crosland John Co real est
△Economy Elec Co contrs
△Hobbs Plmbs Co
U S Fed Housing Admn
△Hummell Leslie R ins
238△Moore Roger brick and tile mfr
(ofc)
△Shore Acres Co real est
240△Hill John Bright lawyer
△Atlantic Finance Co
△Livingston F E & Co real est and
ins
△Wilmington Production Credit
Assn
242△Parmele C B & Co ins
△Boatwright Ins Agcy
244 Wallace Bldg

Rooms:

- 1△Latimer H G & Son ins
8△Carney H Gaston ins
△Shenandoah Life Ins Co
9△Yow Edgar L lawyer
10△Mohr Jesse J bondsman
11-12△Goldberg Aaron lawyer
14 Progressive Bldg & Loan Assn
(receiver's ofc)
Morton Luther E real est

- 17△Sinclair David C jr lawyer
△Farmer Wm L lawyer
19△Wmtn Council of Girl Scouts
21-23△Kernon Robt M lawyer
△Brown Elbert A lawyer
N 3d intersects
se cor **County Court House**
bsmt△Associated Charities The
△City County Bd of Health (drug
dispensary)
△County Public Welfare Dept
1st fl△County Auditor and Treas
△City-County Bd of Education
△City-County Bd of Health
△City-County Bureau of Identifica-
tion
△City-County Health Officer
△City-County Supt of Schools
△County Bd of Comm's
△County Clerk of Courts
△County Coroner
△County Register of Deeds
△County Sheriff
△State Highway Patrol
△Wmtn Public Health Nurses Assn
U S Public Health Nurse
2d fl△County Court Reporter
△McEwen H Dwight lawyer
△County Juvenile Court
△County Recorder's Court
△County Superior Court 8th Judicial
Dist of NC
△State Dept of Revenue
△State Hwy & Public Wks
Comm (res eng)
△State Hwy & Public Wks Comm
(res eng)
United Spanish War Veterans
Veterans of Foreign Wars of the
US Post No 2573
US Federal Wks Agcy Defense
Public Wks
3d fl△County Jail
Ross Marion T
County Museum
Disabled Am Veterans of the World
War, Gregory Davis Chapter No
11
301 City Hall (side ent)
316△Ross Marion T
nw cor△Wilson Woodrow Hut
N 4th intersects
406-08△Raney Chevrolet Co Inc autos
412△Rogers E Paul ◎
△Leonard Rufus H
△Batten Ivey P
△Bonjonia Eug
415△Bowden Hattie B Mrs ◎
416△Veeder Roy E chiropractor
Mrs Veeder Belle M Mrs chiropractor
N 5th av intersects
507△Sandlin Harold
508 Hunter Hugh R
Stine Donald J
509 Greenlee John O
510△Clowe Lillie Z Mrs ◎
513△Shepard Mary W Mrs ◎
△Meredith Leslie J
513△McIntire Alex H
514△Boykin Julia A Mrs
515△Bissinger Agnes Mrs ◎
516△Alderman Helen C Mrs
West J Kenneth
520△Lassiter Clyde W ◎
520½ Toon W P ◎
N 6th intersects
604 Luther Memorial Bldg (side)
612△Bellamy Robt H ◎ phys
615△Fisher Newton
616△Brown Lawrence D
△McEwen Gladys B
617△Holmes Geo H
N 7th intersects

**Serving
The South
For Over**

75 Years

**HONNET
1867 - CO.**

14 No. Front

Tel. 2-3736

**Jewelers
Silversmiths
Repairers**

F. E. LIVINGSTON & CO.

REAL ESTATE INSURANCE

RENTS FIRE—CASUALTY

240 Princess St.

Phone 6047

PRINCESS—Contd

- 707△Lee Wm L
708△Mills Presly H Mrs
△Foy Robt L
709△Myers Walter M
711 Southerland Evelyn M Mrs
Horne T McLane
713 Stanley Cecil C
Baucorn John R
715△Tchouros Peter C ⊙
715½△Palmer Leslie L
718-20△O'Crowley's Clnrs
719 Cape Fear Beauty Shop
△Patelos Demetrios ⊙
721△Scott's Furn Repair Shop
N 8th intersects
- 801△Ketchum Alton W
Powell Leaford A
806△Stalvey Donald H
Nance Emma C Mrs
807△Dreher Marie A Mrs ⊙
808△McSwain Fulton
809△Boesch Minnie G Mrs ⊙
810△Oxley Prayther R
Edwards Alton
811△Fox Geo M (c) ⊙
812△McPherson Wm V
814△Cantwell Leonora V E
Dempsey Mailla P Mrs
815△Wood Saml E ⊙
Breen Jos
815½△Brown Wm jr
819△Reynolds Arnolds
△Hamilton Bruce
820△Hall Susan E ⊙
Stevenson Lionel
N 9th intersects
- 902△Sollie Lisle F refrigeration reprs
903-05△Kennedy Cath Home
Huhn Exie C Mrs
904 Morris J Milton
906△Checkner Sol ⊙
908△King Herbert S ⊙
910△Fillyaw Helen N Mrs
912△Willett Napoleon A ⊙
913-21△Wmntn Coca-Cola Bottling Wks
Inc
914△King Renouard S
920△Electric Bottling Co carbonated
beverages
N 10th intersects
- 1002 Wmntn Coca-Cola Bottling Wks
Inc (storage)
1005 Halsey Charlotte (c) ⊙
1007 Wright Rosa (c)
1010 Moore Louise (c)
1011 Jacobs Wm (c)
1012△Walker Herman S (c)
1013 Johnson Isabel (c) ⊙
1014 Laceywell Sol (c)
1015 Johnson Thos (c)
1016△Hall Jas G (c)
1017 Lewis Edw D Rev (c)
1018 Cromartie Jos (c)
1019△Dixie Candy Co
1020 Anderson Jas (c)
1021△Brown T Lester gro
N 11th intersects
- 1101 Walker Jos (c)
1103 Newkirk Jane (c)
1105 Johnson Mary (c)
1109 Utley Maggie (c)
1109½ Blaney Lizzie (c)
1111 Johnson Caleb (c)
1113 Nixon Lucy T (c)
1115 Hart Walter (c)
1117 Johnson Laura (c)
1119 Baker Roosevelt (c)
1120△Pigford Malichi (c)
N 13th intersects
- 1201△Smith Chas E gro ⊙
1202 Murphy Albert ⊙
1203△Smith Chas E ⊙
1205△Blake Robt E

- 1206 Evans Mamie (c)
1207△Bohannon Alonzo ⊙
△Bohannon Kath U Mrs nurse
1208 Edens Nicholas (c)
1210 Sidbury Alice (c)
1212 Allen Ida (c)
1214 Smith Ellen (c)
1214½ Cooper Geo (c)
1216 Rhodes Roosevelt (c)
1220△Henderson Otis H ⊙
1222△White Rose Sweet Shop
△Barkas Peter J
N 13th intersects
- 1301△Farmer Effie M Mrs ⊙
1303△Bryant Jas N ⊙
1304-06 New Hanover High Sch (rear
ent)
1309 Konig H Wm ⊙
△Dixon Louise K Mrs ⊙
1317△Davis Louis T
1319△Thurman J White ⊙
N 14th intersects
- 1401△Schwartz Benj D ⊙
1402△Ludwig Benton S
1404△Grist Aug S
1405△Crocker Lloyd ⊙
1406△Jefferies Raymond L ⊙
N 15th intersects
- 1505△Farmer W Graham ⊙
1506△Eggleston Carrie Mrs
1508△Edwards W Eug ⊙
1509△Baird Thos J ⊙
1519△Bergen Mary J Mrs ⊙
N 16th intersects
- 1601△Marshall Basil H ⊙
1601½ Elliott Wm C
1605△Fisher Lula S Mrs ⊙
1606△Clark Chas H ⊙
1609△Bergen Paul A
1611△Jones Julia F Mrs
1617 Davis Edw L ⊙
1618△Block Wm ⊙
1619△Orrell Norwood ⊙
N 17th intersects
- 1700△Prince Carrie E Mrs ⊙
1701△Williams Jane O
1703△Gregg J Maxwell ⊙
1704△Koonce Donald B
1705△VanLeuven Cornelius ⊙
1707△Burton A Paul ⊙
1708△Doscher John D ⊙
1709△Koonce S Everett ⊙
1711△McCaig Wm D ⊙
N 18th intersects
- 1801△Tripp Jas F ⊙ prod
1803△Harris Frank G ⊙
1805△Callum Wm L jr
1806△Robertson Jas F ⊙
1807△Latimer Henry G ⊙
1809△Dickinson Chas L ⊙
1810△Fechtig Fredk H ⊙
1811△Taylor Julien K ⊙
1812△Nathan Marx S ⊙
1813△Allen Leonard E
N 19th intersects
- 1901△Toomer Evander J ⊙
1902△Goldstein Abr ⊙
1903△Long Willis B ⊙
1904△Sheehan John A
1905△Caldwell Thos B ⊙
1906△Lowenstein David ⊙
1907△Hicks Eug C jr
1908△Paschall Fredk W Rev
1910△Jarman Sallie Mrs ⊙
1916△Hazelhurst Clara W Mrs ⊙
1917△Saint-Amand C Emile ⊙
1920△Tapp Robt E ⊙
1921△Garrett LeRoy W
N 20th intersects

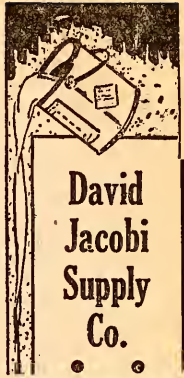

David
Jacobi
Supply
Co.



Paints
Hardware
Paper
Products
Hotel
Supplies
Rope

101
S. FRONT
Tel.
9451



FARRAR
TRANSFER
& STORAGE
WAREHOUSE

Fireproof
Warehouse

Household Goods
Merchandise
STORAGE

Local and Long
Distance
MOVING

Agent:
ALLIED VAN
LINES

1121
S. FRONT ST.
Tel. 5317



SNEEDEN-YORK CO.
REFRIGERATION—AIR CONDITIONING
ATHLETIC SUPPLIES

115 MARKET

TEL. 9761

EDWARD G. CRAFT

Member of
American
Institute of
Accountants

North Carolina
Asso. of C.P.A.'s

**Certified
Public
Account-
ant**

**Audits
Systems
Tax Service**

**22-23 Trust
Bldg.**

**Phone
5587**

P. O. Box 552

Pickard's

**Fishing
Tackle**

**Sporting
Goods**

**Johnson
Outboard
Motors**

Bicycles

209

Market St.

PHONE

2-3224

The Wilmington Savings & Trust Company

Member Federal Reserve System and Federal Deposit Insurance Corp.

Capital, \$300,000.00

Surplus, \$600,000.00

PRINCESS PLACE—North of Princess
St rd, east of city limits

PRINCESS ST ROAD—From 17th north-
east from 300 N 17th northeast and
southeast to McCrae
ns Belvue Cemetery

N 18th ends
Burn Mill Creek Bridge
City limits

New Hanover County
2010△Salmon Thos @ gro
Lake dr begins

2102△Frost Lewis R @
2105△Wmntn Building Corp (ofc)
2107△Hahn Clyde T Mrs @
2108△Anderson Ernest A @
2109△Townsend Pearl @
2111 Taylor LeRoy G @
2113 Wilson Parker E @
2115△Hansen Christian A @
2117△Smith Vance L @

N 22d ends

2206△Rose Jos E @
2207△Davis R L @
2208△Clark Jas D @
2210△Penny Walter A jr @
2211△Burchell Marie B Mrs @
2214 Greer Frenchy W @
2216△Garms Henry J H @

N 23d intersects

2302△McCarley Eug C @
2303△Shipp Jas D @
2304△Gornito Geo
2305 Vacant
2306△Urguhart Alex R @
2307△Land Wm H @
2309△Anderson Wilbur L @
2317△Sutton John L @
232△Griffin Harry D @

△Marshburn Eliz I Mrs
2322△Finch Henry T @
2406 Friday Jacob M @
2410 Brown Earl L @

Kenwood av intersects

2500△Judge Robt L
2501△Edwards Foster H @
2503△Vollers Wm H @
2504△Bissette Zackie C
2511△King J Patk @
2513△Dixon Archie
2515△Mintz Jas B @
2517 Herzberg Mortimer
2520 Gore Calvin D @
2524△Lee Wm D @

Williams ends

2600△Ridaught Maurice T @
2604△Schlin Albert E
△Weiss Jos
2607 Vacant
2608△Pons Aubrey C

Klein ends

2800 Brown W Robt @
2831△Mills C Herman @
2900△Fisher Theo @
2901△Peterson Herbert H
2908△Klein Matilda A Mrs @
2909△Taylor John M @
2912 Congleton Nick M
2913△Morris Thos C @
2916 Parker Minnie L Mrs
2919 Coard Jas (c)
2920 Hardison Arch T
2921 Waters Mary (c)
2923 Ferguson Horace (c)
2924 Vacant

Pauline av intersects

3001-07△Rhodes Grocery
3002△Williamson Norman G
3011 Penny Harvey
Tucker Earl
3012 Riggs John B
3017 Felts Carl F

Hamilton av ends (not open)

3101 Batson Benj

3102 Dykes Mariah H Mrs @
Montgomery av ends
ACLRR crosses

3221 Hussey Gaston (c) confr
Evans intersects

3301 Hussey Geo (c)
3307 Kearse Wm (c)
3309 Coard Mamie (c)

Clay intersects

3401 Jacobs Julia (c)
3402 Hill Sunny (c)
3403 Loftin Danl (c)
3407 McCollough Stocky (c)
3410 Pairs Jas W (c)

Henry intersects

3521 Piney Grove A M E Zion Church
(c)

Oak begins

Sycamore ends

3613 Russey Thos J (c) @

McCrae begins

3701 East Wmntn Graded Sch (c)

PURCELL ALLEY—From 12 N Front east
to N 2d
— Vacant

N 2d intersects

QUEEN—From 700 Surry to S 19th (not
open between S 15th and S 16th)

1 Williams David H
3 Hobbs Harvey
5 Walker Benj J
6 Blackman Walter M
7 Johnson Kennedy
8 Faircloth Peter
10 Cumbee J Barden
12 Long C Leo
16 Duff Neal C

S Front intersects

102 Hemby Stewart C
102½ White Clarrie D
104 Rich Lillie B Mrs @
105 Graham Minnie B Mrs
Formy Duval J Morton
106△Smith Katie H Mrs @
107 Vereen Chas M
108 Waters Wm C
110 Pugh Jas E @

S 2d intersects

208 Mallard Woodrow
210 Lawson Wilfred E (c)
211△Anderson Clyde A @
212 Holler Raymond S
213△Williams Arth M
214 Mishoe Boyd W
215△Watters Harry F
216△Huddleston Mary M Mrs

S 3d intersects

301△Cotton Wm H (c)
306△McEntee's Garage auto reprs
309△Merritt Herbert F @
310△McEntee Jos B @
312 Slayton Thos @
312½ Slayton Jas R
313△Holden Clarence B @
314△Rogers Dudley L @
315 Mohr Chas D @
317△Marshburn Carl B jr
318△Hill O Claude @

S 4th intersects

S 4th intersects

402 Williams Marion F @
405 Jarman Geo H
406 Southerland Murphy H
△Murray Jas F
Ellis Jas E

407 Nobbs Colon W
408△Peterson R Homer @
409△Wolff Lonnie G @
410△Rowan Saml W @
Duncan Robt E
412△Adams Cleo K
Shepard John W

**WILL
REHDER
FLORIST**

**CUT FLOWERS
FUNERAL DESIGNS**
Flowers by Wire

"Flowers"

"Say It With Flowers"

121 N. FRONT - TEL. 9649

White's

PASTEURIZED
DAIRY PRODUCTS

**QUALITY YOU CAN
TASTE
PHONE 6681**

QUEEN—Contd

413 Lanier John H
414△Hobbs Bernice M
415 Frederick Jane A Mrs
416△Cottle L Bryant
417 Sotherland Arkansas F Mrs ⊙
418 Canady Geo T
King Erby A Jr

S 5th av intersects

505△Capps L Blanche Mrs ⊙
508 Hester Chas R
509△Jenkins John N ⊙
510△Foster Manuel
511 Glazier Harvey W Rev
512△Marshburn Empie C
515 Lewis C Haywood
Anderson Oscar W

516△Boone Richd P ⊙
520△Northrop Wm S exp
S 6th intersects

604 Simmons Ira W
605△Keen Walter E
606△Rouse L Henry
607△Jordan Wm C
608△Allender Wilson L
609△Bradshaw David J ⊙
610 Faulk Fletcher E
611△Kissner Julius F
614 Jackson Wm T
615 Foy Fredk Rev (c)
616 Keyes Worthey (c)
618 Keys Worthly (c)
620△Ready Margt C (c) ⊙

S 7th intersects

702 Washington Alf (c)
704△Howze John J (c) ⊙
Smith's ter ends

705 Bull Early (c)
708 Scott Rosa A (c)
Wycroff av begins

709 Wright Rosetta (c) ⊙
711 Granger Saml (c) ⊙
712 Miller Eliz (c)
714 Thomas Camilla (c)
715 Jones Wm H (c) ⊙
716 Moore Matthew (c)
718 Blount Edw (c)

S 8th intersects

802 Green Danl (c)
804 Bryant Rebecca (c)
805 Ford Lambert (c)
806 Brown Blanche (c)
807 Delts Jas (c)
809 McCullough Lizize (c)
811 Peterson Wm (c)
812 Thompson Jas W (c)
814 Moore Edw (c)
816 Smiley Saml (c)
817 Long Wm (c)
818 Bellamy Robt (c)
820 Granser Nevoster (c)

S 9th intersects

901 Cumbee Jasper H gro
901a Brooks Ernest (c)
903 Cheek Isabelle (c)
905 Bryant Sadie (c) wood
906 Snead Mary (c)
908 Mardy Hannah (c)
910 McLaurin Eliza (c) ⊙
rear Long Gossett (c)
911 McIntire Mary (c) ⊙
912 Garrison Jas (c)
913 Shipp Roosevelt (c)
914 Brown Fredk (c) ⊙
915 McLaughlin Mittie (c) ⊙
919 Hill Jos P (c)

S 10th intersects

1105 Scott Narcissus (c)
1107 Foyster Richd (c) ⊙
1009 Drayton Ervin (c)
1011 Walker Wm (c) ⊙
1013 Hemingway Lucille (c)
1015 McIntire Alice (c) ⊙

1016 Hill Fred (c)
Hill Jennie (c) mus tchr
1618 McIntyre Isaac (c)
S 11th intersects

1102 Dudley Geo (c) gro
1104 King Rena (c)
1108 Grady Pernella (c)
1110 Robinson Louise (c)
1112 Dudley Geo (c) ⊙
1114 Powers Oscar (c)
1116 Barnes Lula (c)
1118 Dixon Minnie (c)

S 12th intersects

1201 Moore Wm (c) soft drinks
1203 Gill Bertha R (c) ⊙
1205 Stokes Florie J (c)
1207 Nixon Dilsa (c)
1221 Thomas Bertha (c)
1223 Alderman Wm A (c)

S 13th intersects

1304△King Jas ⊙
1307 Lennon David (c) ⊙
1312 Gray Francis M
1314 Johnson Ila M Mrs
1320 Barnes Annie J Mrs

S 14th intersects

1405 Cummings Wm jr
S 15th intersects
(not open between S 15th and S 16th)
S 16th intersects

1616 Grainger Chas S ⊙
S 17th intersects

1705△Boswell Dores B
1709 Williamson Wm K ⊙
S 18th intersects

1803 Yow Early A ⊙
1809△Parker John B ⊙
S 19th intersects

**QUEEN W—From 700 Surry west to
Cape Fear River**
2 Becker Coal & Bldrs Supply Co
The (storage)

6 Hart Chas ⊙
8△Ramsey Arth B
10△Voss John W
12 Robbins Essie L Mrs ⊙
14△Fredericks John W ⊙
15△Am Molasses Co of N C Inc
16 Bennett S Thos

**RACKET STORE ALLEY—From 115½
S Front east to S 2d**
114 Murrell's Tom Auto Parts (garage)
S 2d intersects

**RALIROAD (LG)—From Corbett east bey
Stanley, 1 north of ACLRR**
King intersects
Stanley begins

208 Thomas Sarah (c) ⊙
**RAMPERT ALLEY—From 206 N 9th east
½ blk**

913 Everett Lottie (c) ⊙
915 Smith Jas (c)

**RANKIN—From 500 McRae east to N
17th**

801△Wilmington Candy Store
801½ 2d fl Salem Hall (c)
803△Howze Gertrude (c)
804 Graham John (c)
805 Johnson Lucian (c) ⊙
806 Hall John F (c) ⊙
807△Harris Herbert (c) ⊙
808 Brown Morris (c)
815 Wilson John (c)
809 Tindall Thelma (c) ⊙
810△Moore Robt D (c) ⊙
812 Collins Maggie A (c) ⊙
813△Avant Frank W (c) phys ⊙
815 Wilson John (c)
818 Wheeler Lucy J (c) ⊙
818½ Tate Hayes W (c) barber

**McKEE
BROS.
ICE
&
COAL CO.**

TEL.

6327

**RED-ASH
COAL
For a
HOT
FIRE**

710 Castle

and

601 Greenfield

307-309 North Front St.

— Tel. 6626 —

Wilmington, N. C.

SEARS, ROEBUCK AND CO.

LESLIE R. HUMMELL

Representing

INSURANCE

**AETNA LIFE — NATIONAL LIFE
PRUDENTIAL INS. CO. of AMERICA**

Also Rep. Large Reliable Stock Companies For Fire and General Insurance
232 PRINCESS PHONE 6118



Finkelstein's

- Diamonds
- Watches
- Jewelry

CLOTHING
SPORTS
WEAR

Work Clothes
Uniforms and
Equipment

6 - 8

S. Front

TEL.

5662

H. G. Latimer & Son

Wallace Bldg.
Phone 2-3856

Insurance

Sound
Protection

PROMPT
SERVICE

Substantial
Savings
on Premiums
for
Desirable
Risks

PRINTING JACKSON & BELL CO. BINDING

105-109 N. SECOND ST.

PHONE 5817

RANKIN—Cont'd
819 Elks Home (c)
Coley Laura (c) soft drinks
820 McCleese Louise (c) hairdres
820a Newkirk Shepard H Rev (c)
barber

Anderson intersects

900 Vacant
904 Allen Geo (c) wood
905 George Mamie (c) @
906 Monroe Wm (c)
907 Holmes Mollie M (c) @
908 Corbett Reese (c)
909 Martin Caleb (c) @
914 Richardson Bettie (c) @
915 Wood G Emma (c) @
916 Merrick Alex M (c)
917 Dowdy Emma (c)
918 Drain Saml C (c)
919 Patterson Wm E (c) @
920 Vacant
922 Simmons Louise M (c)
923 Smith Lottie (c)

Dickinson intersects

1001 Bryant Frank (c)
1005 McLaurin Wm H (c) @
1011 Reeves David (c) @
1013 Brown's Soda Shop
1013½ Brown Alton B
1015 Rogers Edw L (c) @
1019 Vacant

Woods intersects

1101 Evans Clara B (c)
1102 Alford Leroy (c)
1103 Conyers Wm (c)
1105 McRae Janet (c) @
1106 Simon Mary (c) @
1107 Brown Moultrie (c)
1108 Bryant Mary (c) @
1109 Washington Chas E (c) @
1109½ Washington Chas E (c) confr
1110 Stanley Clarence (c)
1111 Richardson Nellie D (c)
1113 Brown Maggie (c)
1112 Nixon Frank (c) @
1113 Lemon Rachel (c)
1114 Grady Mary (c)
1115 Williams Grace E (c)
1116 Moore Elliott (c) @
1117 Hicks Wm H (c) @
1119 DeVaughn Almeria A (c)
1120 Tindall Murray (c)
1121 Lofton Edw M (c) @
1122 Peterson Wm (c)

Bay intersects

1200 Weber Annie E (c) @
1201 Vann Adolphus (c)
1203 Dunham Robt (c)
1205 Patterson Josephine (c)
1206 McKenney John H (c)
1207 Bishop Ephraim (c) @
1208 McCoy Bertha (c)
1209 Carr Aileese (c)
1210 Austin John (c)
1212 Bryant Mary (c)
1213 Robinson Frank P (c) @
1214 Barnhill Dock (c) @
1215 Allen Katie (c) @
1216 Robinson Alex (c) @
1221 McFayden Mattie (c)

N 13th intersects

1301 Johnson Maggie L (c)

N 14th intersects

1402 Johnson Lionel W
1403 McCraw Thos E
1404 Geddie J McPhail
1406 Edwards R Saml
1408 Townsend Lawrence H
1410 Burns Julian H
1419 Bellamy Emmett H @

N 15th intersects

1503 Adams John R @
1505 Carney H Gaston @
1507 Hall Kenneth M @

1511 O'Keef Fannie C Mrs @
1515 Bellamy Clayton G @
N 16th intersects
1607 Baldwin Helen M (c)
1609 Graham S Edw (c) @
1611 Davis Jos (c)
N 17th intersects (not open)

RED CROSS—From 500 Nutt east to McRae

N Front intersects

100 Carolina Cafe (rear ent)
101 ACLRR Bldg (side entrance)
102 Hunt Theo C
104 Norris News Stand
A Greenfield Mineral Water Co
A Edwards Minnie H Mrs
Williams Irving
106 Banck E Fred @
108 Mason Harry W
116 Perry Annie B Mrs
117 ACLRRCo (assembly rm)
A Turner Robt J
118 Brinkley Ellis A @
119 Spencer Bruce
120 Coleman Sudie R Mrs

N 2d intersects

201 A Mohr Annie V Mrs @
203 Ausley Fletcher B @
205 Walters Eliz L Mrs @
207 Scott Grover C @
210 Chasten Jas R
Scruggs Jack
211 Tatum Nellie L Mrs @
212 Head Lila W Mrs @ mus tchr
214 Vick Jesse T @
215 McInnis Carrie V Mrs
A Fowler Paul R @
217 Batts Robt T

N 3d intersects

301 St John's Episcopal Church (side)
310 Saffo Wm @
Saffo Anthony
311 St John's Episcopal Church Rectory
A Halleck Edgar W Rev
311½ Hinnant J S Respus @
312 Chestnut Jos T
A Shepard Thos A Jr

Wallace al ends

313 Farmer Arnie R
314 Skipper Grover C
Shepard Edw F
315 Cox Lawrence M
316 Lamb Julia C Mrs @
A Delano Emmett H
318 Pae Thos J @
Harrison Eugenia P Mrs nurse
319 World Sis Co The ofs sups
320 Saffo Peter B @
321 Standard Brands Inc grocer's
sundries

N 4th intersects

402 Heyer Marst E @
Heyer Hattie @
407 Fussell E Carl
A Miller Meyer
409 Bullard W Hampton
410 Cox Mary W Mrs @
411 Bridges L Ernest
Godwin John W
412 Rivenbark David C
413 Manson Wm C
414 Batson Pleasant
414½ Lockamy Walter T Jr
McCoy Thos E
415 Loper Chas C
416 Barnhill Thurman H
417 Wall Cecil R
418 Bate F Eliz @
419 Valentine John N @
420 Price L B Mercantile Co The
N 5th av intersects
501 St Stephens AME Ch (c) (side ent)
502 Mills Leonard L (storage)



The Insured Peoples Building & Loan ASSOCIATION

Wm. M. Hill, Sec. Low Cost Real Estate Loans
112 PRINCESS
TELS. 2-3371, 2-3872

DIAL 4954

Pender Furniture Company

"ASSISTANT HOMEMAKERS"

28 SOUTH FRONT ST.
WILMINGTON, N. C.

RED CROSS—Contd

- 504 AN C Mut Life Ins Co (c)
506 A Leary Matthew N (c) @ dentist
508 Best Jas R (c) @
510 Neal Percy (c)
512 Dickey John B (c)
rear Tate Lacie (c)
515 A Green & Sadgwar (c) undtkrs
516 A Sadgwar Fredk C (c) @
517 Ideal Place (c) druggists' sundries
518 Shaw Lummie V (c)
519-21 A State Unemployment Compensation Comm (colored br)
AUS Employment Serv (colored br)
520 A Shaw's John H Sons (c) undtkrs
A Shaw's Mut Burial Assn (c)
Dept of Relief and Home Missions
A M E Zion Church (c)
523 Blue Bird Barber Shop (c)
525 Progressive Clhrs & Dyers (c)
527-29 Haynes' Pool Parlor (c)
527 ½ Vacant

N 6th intersects

- 601 A Mills Grocery
601 ½ McNeil Famous (c)
603 Johnson Lucian (c) shoe shine parlor
603 ½ McKeller Wm (c) shoe repr
604 Rouse Geo (c)
605-05 ½ A Johnson Lucian (c) restr
607 Winston Mut Life Ins Co (c)
Smith R Henry (c) photog
608 Watson Amanda (c)
608 A Lezora Beauty Shop (c)
A Collins Jas E (c) shoe repr
609 ½ A Star Taxi (c)
White Saml (c)
611 Narcam Grill The (c) restr
611 (2) Corbett Que'ssie (c)
612 Hall Rachel (c)
613 A Ellison Julia (c) @ beauty shop
Red Cross Shoe Shine Parlor (c)
615 Mattocks Jas C (c) @
616 Harrison John (c)
617 Moore Clara (c) @
618 Newkirk Nathaniel (c)
620 Wrede Herman T F gro

N 7th intersects

- 701 Williams Beecher (c) wines
Kennedy Sarah (c)
702 Central Baptist Church (c)
703 Newkirk Edw L (c)
705 A Dodd Almeria (c) @
706 Thomas Mary (c)
708 Mack Louise (c)
709 Gantt Wm (c)
710 A Rogers Fredk J (c) @
711 Williams Mary (c)
712 Swanson Ernest (c)
713 A Gillespie Henry (c)
714 Bethea Jas H (c)
715 Germany Sarah J (c)
Germany's Beauty Studio (c)
716 A Boone R Irving Rev (c)
717 Shober E Lillian (c) @
718 Durant Anthony M (c)
719 Thompson Wm (c)
720 A Watkins Anderson D (c) @
722 McCrimon Maggie (c)
724 Five Points Barber Shop (c)

N 8th intersects

McRae intersects

REDHER'S ALLEY—East ½ blk to 505 Dickinson

- 901 Murphy Henry (c)
903 Davis Wm (c)
905 Murphy Esther (c)
907 Quick John (c)
908 Watson Ellen (c)

Dickinson intersects

RIVERSIDE DRIVE (S Pk) (New Hanover County)—From 1100 Central blvd northeast to Burnett blvd

803 A Newton Francis E @
Burnett blvd intersects

RODERICK ALLEY—South ½ blk to 209 Marsteller
1112 Farrow Jos R
1114 A Lee Jas V

Marsteller intersects

RUSSELL'S ALLEY—From 715 S 8th east to S 9th

- 804 Leake Lula (c)
806 Galloway Chole (c)
807 Brown Florine (c)
808 Morris Chas (c)
809 Simmons John T (c)
810 Keys Rosa (c)
811 Robinson Frank (c)
812 Stanley Rosa (c)
813 Faison John (c)
814 Randell Annie M (c)
814 ½ Wright Jas (c)

S 9th intersects

ST JAMES AV — From 808 Dock south to Orange

- 107 Williams Edw (c)
108 Evans Thos H (c)
109 Fennell Katie (c)
110 Scott Helen (c)
112 Scott Mackie (c)
113 Williams Carrie (c)
114 Burgess Pearlle (c)
115 Cooper Bertha (c) @
116 Sims John (c)
117 Ellis Ida P (c) @
118 Johnson Susan (c)
119 Austin Edw (c)
120 Young Eliza (c)
121 Bethea Ardell (c)

Orange intersects

SAMPSON'S ALLEY—From opp 307 N 4th east to N 5th av
413 A Martens Marie

N 5th av intersects

SCENIC HILL—From Lake dr southeast to Maple (S H)

SCHUTT ALLEY — From 807 Bladen north to N Harnett

- 904 McIntyre Dalsy (c)
905 Kelly Ernest (c)
907 Forden Wm (c)
908 Gilmer Mary (c)
909 Herring Cath (c)
910 Brown Hayes (c)
911 Patrick Mary E (c)
912 Martin Jack (c)
914 Singleton Ray (c)
915 Freeman Sue (c) @
916 Thomas Mary (c)
918 Doss Reuben (c)
920 McCoy Carrie (c)

Harnett intersects

SEAMAN'S HOME ALLEY — From S Water east to 106 S Front
(No houses)

S Front intersects

SHAW'S ALLEY—From 711 S 10th east to S 11th

1011 (711 ½) Joyner Jas (c) @
1013 (711 ¾) Shepard Lewis (c) @

S 11th intersects

SHELL ROAD (See Wrightsville tpk)

SHIPYARD WALK (Hillcrest Extension)
1 Pringle Gerideau (c)
2 Langford Hershey (c)



There's
nothing
like

GAS

for

COOKING
REFRIGERATION
WATER
HEATING
HOUSE
HEATING

**TIDE
WATER
POWER
CO.**

Tel. 4411

T. W. WOOD and SONS

"Seedsmen Since 1879"

Seeds, Feeds, Bulbs, Plants, Fertilizers, Etc.

317-19 N. FRONT

TEL. 4620

READ

STAR-NEWS

PAPERS

Morning
Evening
Sunday

McGRATH & CO.

MUSICAL INSTRUMENTS — PIANOS
RADIOS AND REPAIRS

Phone 2-3546

108 Market St.



CITY OPTICAL CO.

OPTICAL SUPREMACY

218 N. Front St.

Phone 7236

THOS. B. LILLY

Owner and
General Manager

SHIPYARD WALK—Contd

- 3 Harris Wm (c)
- 4 Hart David (c)
- 5 Price Wm H (c)
- 6 Moore Jas (c)
- 7 Gordon Jas B (c)
- 8 Hall Jos (c)

SHIPYARD WALK NORTH (Hillcrest Extension)

SHIRLEY ROAD (Princess Pl)—From Klein rd east to Kenwood av, 4 north of Princess St rd (not open between Klein rd and N 23d)

Noble av intersects (not open)
N 23d intersects
Center av ends
Kenwood av intersects

SLOCUM DRIVE — From 2801 Market north 2 blks

- es 1 n Wilson Jas P (c)
- 5 White Sturgis (c)
- 7 Moore Jas E (c)
- 11 Tate Chas A (c)
- 17 Smith Addison E

SMITH—From 1500 N 4th east to N 10th (not open)

N 5th intersects (not open)
N 9th intersects
N 10th intersects

SMITH'S TERRACE—South ½ blk to opp 704 Queen

- 1 Brooks Lewis (c)
- 2 Irving Lena (c)
- 3 Howard Nettie (c)
- 4 Mandy Carrie (c)

Queen intersects

SOLOMON'S ALLEY—(Changed to W-croff av)

SOUTHERN BLVD (S Pk) (New Hanover County) — From Carolina Beach rd southwest to Burnett blvd 1 south of Central blvd

- 1 Snow White Lndry & Dry Clnrs
- 5 Lee Flossie L Mrs (c)
- 6 Addington Richd B
- 10 Laney Curtis G

S Washington ends

- 101 Murray Gilbert W (c)
- 103 Boggs Thos C (c)
- 105 Wierse J Henry (c)
- 106 Todd Elbert S (c)
- 110 Lewis Verdun G (c)

S Adams ends

S Jefferson ends (not open)

S Monroe ends

S & G Co sand and gravel

S Jackson ends

S VanBuren ends

S Harrison ends

Burnett blvd intersects

SOUTH CAROLINA AV (S H) — From Burnet blvd northeast to Community dr, 1 south of Virginia av

Washington intersects

- ns 1 w Bass Thurman
- ns 2 w Poe Lowell

Carolina Beach rd intersects

Elm intersects (not open)

Poplar begins (not open)

Community dr intersects

SOUTH PARK ROAD (Princess Pl) — From Lake dr east to Park rd east to Park rd, 1 north of Princess St rd

- 2108 Vacant
- 2106 Bass Burl B (c)
- 2110 Gruehn Edw L (c)
- 2112 Croom Walter G (c)

2114 Bland D Calvin (c)

2116 Osborne Eug F

2118 Daniels Hubert M

North Park rd ends
Park rd begins

SOUTH WALK (Hillcrest)

- 1 McCoy Wm (c)
- 2 Child Welfare Clinic
- 3 Gardner Jesse (c)
- 4 Sykes Herman (c)
- 5 McKnight Jas (c)
- 6 George Chas (c)
- 7 Carmichael Jerry (c)
- 8 Corbett Frank (c)
- 9 Moore Nathaniel (c)
- 10 McKay John (c)
- 11 McGuire Chas H (c)
- 12 Andrews Jos (c)

Housing Authority of the City of
Wmtn Tru
Hillcrest and Hillcrest Extn (ofc
and mtce dept)

SPOFFORD MILLS VILLAGE (Formerly Delgado Mills Village)—A village at Castle and Wrightsville av (House numbers shown are same as used by Mill Co)

Spofford Mills Inc cotton gds
mfrs

- 2 King Herbert
- 3 Hewett Dennis W
- 4 King David
- 5 Roberts J Waylon
- 6 West Geo P
- 7 Gare Edgar N
- 8 Willoughby Linda Mrs
- 9 King Jas E
- 10 Lampley Jacob L
- 11 Smith Dock

- 12 Woodcock Irving R
- 13 Batchelor Leonard D
- 14 Clemmons J Arth
- 15 Taylor Bogas C
- 16 Bridges Howard M
- 17 Goodwin Jas A
- 18 Cameron Janie Mrs
- 19 Jarrell Enna C Mrs
- 20 Hardwick Jesse W
- 21 Simpson Harry Z
- 22 Cook Grover H
- 23 Karlick Dennis R
- 24 Mayhan Star Mkt gros
- 25 Horne M Ennis barber
- 26 Ballard Lawson D
- 27 Blue Emma Mrs (c)
- 28 Tyner Matilda F Mrs
Webb Jas

29 Blanton Walter M

30 Jarrell Chas L

31 Hardison Jas T

32 Nobles D Hamilton

33 Mathews Cecil

34 Lee Harvey

35 Brown Robt A

36 Watts Chas M

37 Lee Lafayette J

38 Gore L Olan

39 Faulk Lee R

40 Hewitt Hadley H

41 Johnson R Furley

42 Potter Chas F

43 Durden W Davis

44 Lewis Danl M

45 Taylor Danl J

46 McDuffy Manley L

47 Lee Jay T

48 Taylor John A

49 Blackwell Robt

50 Hobbs Wm D

51 Andrew Alf L

52 Don Mario

53 Branch Jeter J

54 Wilson Sudie H Mrs

FOY, ROE & CO.

"Dependable Outdoor Wear for Men"

9-11 NO. FRONT

TEL. 5923

The Morris Plan Bank

of Wilmington

"The Bank For The Individual"
SAVINGS AND LOANS

Member Federal Deposit Insurance Corporation



SPOFFORD MILLS VILLAGE—Contd

55 King Henry T
56 Meadows Fred
57 Stanley Benj R
58 Stanley Emory F
59 Caulder Wm D
60 Holleman Archie B
61 King Thos B
62 Simmons A Bruce
63 Potter Edw B
64 Whitaker Raymond
65 Carter Henry
66 Somersett Mance J
67 Jarrell Ray W
68 Davis Marie G Mrs
69 Brooks Walter B
70 Canady Roy
71 Fowler Carl W
72 Brown R Ashley
73 Tyner Jas W
74 Baxley Atlas L
75 Hawes Horace L
76 Starling John C
77 Vacant
78 Crocker Jas H
79 Boswell W Darchie
80 Ganey John T
81 Crocker Jos H
82 Walker Z John
83 Pigford Jas D
84 Callahan V Jas confr
85 Farrow Walter
86 Branch Jos F
87 Smith E Cecil
88 Hopkins Wm T
89 Benson Harley H
90 Cottle Rudolph D
91 King Carl W
92 Taylor Pickett L
93 Coley Saml
94 McAlaster Mellie Mrs
95 Parrish Jas V
96 Howard Lillie Mrs
97 Cameron Wilbur
98 Starling M Cottle
99 Mintz Edw B
100 Dow Benj F
101 Sarvis Casie J
102 Pigford Thressa Mrs
103 Taylor Thos
104 Fowler Leo H
105 Lawhorn John
106 Hobbs Elvin H
107 Coley Luther
108 Clemmons Alice C Mrs
109 Spofford Mills Inc Clinic
110 Watson Wm F
111 Walden Wm E
112 Lewis Arth O
113 Carter Benj L
114 Evans Robt A
115 Hester Waitus
116 Cottle Geo R
117 Carter Wm C
118 Brock Jas R
119 Sutton Howard M
120 Stephens David H
122 Watts Minter M
121 Gay Geo T
123 Jones Jos C
124 Greene Wm
125 St Luke's Episcopal Mission
126 Jay Lemuel
127 Butler Robt L
128 Watts Archie M
129 Morgan Roy V
130 Truett Maxie L
131 Allen Oliver R
132 Stephens L D
133 Truett Buck L
134 Carpenter Stevtn T
135 Garvey Leroy
136 Ganey Leo R
137 Cottle Earl L

138 Blackwelder Ella M Mrs
139 Harriss Abel
140 Register Alf
141 Vacant
142 Simmons Oliver D
143 Vacant
144 Brown G Clifton
145 Fryer Jesse A
146 Edwards Wm O
147 Webb Jenkins B
148 Evans Susie Mrs
149 Hewett Chas A
150 White Wingate K
151 Ray Wm W
152 Cameron Lucian
153 Hewett Ervin
154 Coleman John P
155 Coleman Clifford G
156 Vacant
157 Malpass Robt F
158 Boyd Oree
159 Hewett Chas S
160 Holliman Julian E
161 Coleman Donald L
162 Varine John
163 Simmons Chas M
164 Vacant
165 Hickman Wm M
166 Wright Andrew
167 Ray Lonnie M
168 Vause Arth M
169 Blanton Allen L
170 Faircloth Artie
171 Woodcock Gilbert
172 Wrench Erdmoth S
173 Carl B L
174 Browning Bertie W

SPRUNT ALLEY—From 108 N 9th east to N 10th

909 Melvin Dexter (c)
913 (911) Carter Jesse (c)
915 Granger Gus (c)

N 10th intersects

STANLEY (LG) — From 200 Railroad northeast to north (not open bey Center)

Wynnewood intersects

115 Debose Katie (c) @

New Bern intersects

201 Logan Jacob (c)
206 McCoy I J (c)
211 McFarland Wm H (c) @
214 Williams Clifton (c) @

Center intersects

(not open bey Center)

Clarendon intersects (not open)

North intersects (not open)

STARKEY'S ALLEY—From opp 606 S 9th east to S 10th

910 Bell Margt (c)
914 Brown Rosa (c)
916 Cowan Annie (c)

S 10th intersects

STEVENSON'S ALLEY—East ½ blk to 212 S 7th

609 Fields Ida (c)
611 Robinson Cornelia (c)
613 Leslie G Rufus (c)
615 Ford Laura (c)

S 7th intersects

STRAUSS ALLEY—North ½ blk to 406 Swann

1005 Clark Cornelius (c)
1010 Douglas Robt (c)
1012 Jacobs Adel (c)
1014 McCollum Vinson (c)
1016 McMillan Tony (c)
1018 Wells Sarah (c)

Swann intersects

J. B.
McCABE
& CO.

W. C. Nichols,
C.P.A.

Certified
Public
Accountants

Murchison
Building

PHONE
5151

THE
BAXLEY
COMPANY

(Spurgeon Baxley)

Direct-Mail
and
Newspaper
Advertising

SEE US FOR
MIMEOGRAPH-
ING
MULTIGRAPH-
ING
ENGRAVING
LITHOGRAPH-
ING
ADVERTISING
SPECIALTIES
CALENDARS
IDENTIFICATION
BADGES
SOCIAL
SECURITY
CARDS
DECALCOMANIA
TRANSFERS

204 Willetts
Bldg.
(118-122
Princess St.)

PHONE
6873

E. L. MATHEWS

Agent **EQUITABLE LIFE**

Fire — Accident and Health — Auto — Liability — Bonds

901 MURCHISON BLDG.

PHONE 7125

WMFD
YOUR
BLUE NETWORK

STATION
1400
ON YOUR DIAL



WILMINGTON
N.C.
TELEPHONE
4840

Efird's
DEPARTMENT STORE

All That's New and
Up-to-Date at prices
that will please you.

STRAWBERRY AV RD 3 (W Pk) (New Hanover County)—(A section of U S Hwy No 76) — From Audubon blvd southeast bey Masonboro rd

ns 1 e William Jay S Ⓞ
ns 2 e Coley Jas L Ⓞ
ns 3 e Davis Alton T Ⓞ
ss 1 e Tilden Roland S jr Ⓞ

8th intersects

ss 1 e Sykes Walter
ss 2 e Verzaal John Ⓞ
Winter Park Nursery

7th intersects

ns 1 e Kirkman Lena M Mrs Ⓞ
ss 1 e Shew Wm H Ⓞ
ss 2 e Wallace Eunie W Ⓞ
ss 3 e Jones L Homer

6th intersects

ss 1 e Parlier Rufus G

5th intersects

ss 1 e Klander Wm B
ss 2 e Fuchs Fred C Ⓞ
ns 1 e Evans Seth K jr
ns 2 e King Winfred
Eilers John E Ⓞ

ns 3 e Thomas Walter C
ns 4 e Baker Ellis E
ns 5 e Parker Jas B Ⓞ
ns 6 e Thomas Grover

ns 7 e Hilburn Andrew C fill sta
S 3d intersects

ns 1 e Shew Geo T restr
ss 1 e Adams John
ss 2 e Johnston Steph C jr
ss 3e Brown Marvin

Masonboro av ends
Masonboro rd begins

STROUD'S ALLEY—From opposite 609 Marsteller south ½ blk
1207 Vacant
1216 Nash Bessie (c)

SUMMER HILLS—A suburb on Carolina Beach rd, south of City limits

SUMMIT WALK (Greenfield Terrace)—From opp 7 Pinecrest pkwy east to Pinecrest pkwy, 2 south of Greenfield

1 Myers Max F jr
2 Bolyack Jas W
3 Fiddle Otis C
4 Barrer Clarence H jr
5 Squires Alva O
6 Whealton Steph R
7 Peterson Grover N
8 Pate Richd M
10 Ludlum Bruce
11 Leggett Roy L
12 Teachey Marvin F
13 Sexton E Carney
14 Underwood Lendon A
15 Galloway Wm R
16 Elmore R Hicks
17 Keith Wm E
18 Denning Lloyd
19 Grubb Robt L
20 Carter Speight C jr
21 Brooks Claude L
22 Mandleman Jas J
23 Horne Augusta Mrs
24 Baden Roy
25 Heath Uria J
26 Merritt Manuel F
27 Bryan Kermith A
28 Condon Robt C
29 Bobley J Harvey

Pinecrest pkwy intersects

SUNSET HILLS—A suburb east of Burnett blvd south of Summer Hills

SUNSET PARK—A suburb 1 mile southwest of city on Carolina Beach rd south of Summer Hills

SURRY—From Church south to Dawson, 1 west of S Front
511 Newkirk Kath V Mrs Ⓞ
515 Evans J Monroe Ⓞ
517 Everhardt W Dewey

Castle intersects

605 Rowan Chas L
609 Williams Jas L
611 Land Jas T
612-26 Becker Coal & Bldrs Supply
Co The

613 Millinor Yancey A
615 Marshburn Hosea N
617 Millinor Calvin C
619 Millinor C Edw

Queen intersects

711 Mills Jarvis T
Melton Raymond
715 Hicks Wm E Ⓞ
717 Sasser Porter Ⓞ

King's al begins
Wooster intersects
Bellwill al begins

cor Bellwill Colton Mills (office)

811 Garvey Eldon
813 Boyd John
814 Brittain Jas H
Ganey J Cleveland
815 Fowler Lambert S
817 Tompkins John T
819 Mintz Kenneth

Dawson intersects

924 Elsingher Ruth A Mrs

SWANN—From 1100 N 4th east to N 9th
406 Green Willie (c)

Strauss al ends
James begins

409 Williams Jas (c)
409a Wright Geo (c)
409½ Smith King D (c)
410 Terry Thos (c)
411 James Thos (c)
412 Smith Geo (c) Ⓞ
413 Wilson John (c)
414 Windham Eug (c)
415 McDuffie Addie (c)
420 Jones Mary (c) Ⓞ

N 5th av intersects

501 Gadie Weston (c)
503 Ward Ernest (c)
508 Miller Frances (c)
509 Johnson Sarah A (c) Ⓞ

Brown begins

510 Lloyd Annie (c)
511 Williams Lela (c) Ⓞ
512 Walker Clarence E (c) Ⓞ
513 Chestnut Wm (c)
519 Wright Bessie (c) drsmkr
521 Williams Nina (c)

6th intersects

601 Blue John (c)
605 Williams Dozier (c)
607 Moore Arth F (c) Ⓞ
609 Moore G Thos (c)
610 Gillhard Thos (c)

Love intersects

613 Bass Lizzie (c)
616 Thomas Florence (c)
617 Wise Carrie (c) Ⓞ
618 Wrightfar Jonas (c)
619 Jenkins Rhody L (c)
620 McKeithan Danl (c)
621 Thomas Hampton (c) Ⓞ
622 Williams Sarah (c)

N 7th intersects

706 Smith Robt (c)
708 Pearson Stonewall (c)
McRae al intersects

712 Simmons Hattie (c) Ⓞ
713 Stewart Rudolph (c) wood
714 Forehand John (c)
715 Toomer Reuben (c)
717 Frost Louis (c)

IDEAL
PLUMBING
CO.

Plumbing and
Heating
Contractors

Oil Burners

Repair Work
a Specialty

Day and
Night
Service

Tels.

Office 7292
Res. 7450

126

S. FRONT

Sunshine Laundry

ESTABLISHED 1922

LET A LITTLE SUNSHINE IN



Wilmington Beverage Co.

Sun-Crest Orange
Sunny Isles Pineapple Soda

SuGrape

Castle Hayne Road Phone 6629

SWANN—Contd

719 Griffin John (c)
721 White Walter (c)

N 8th intersects

808 Davis John W (c) @

Brooklyn begins

812 Carr Jas (c) @
813 Kinsey Ned (c) @
816 Borney Arth (c)
818 Stephenson Ernest (c)

N 9th intersects
N 10th intersects

**SYCAMORE — From ACLRR north to
ACLRR north to 3600 Princess St rd
209 (103) Pellam King (c)
219 (709) Lewis Lillie (c) @**

Princess St rd intersects

**TAFT ALLEY — From 806 Marsteller
south to Kidder
1212½ Vacant
1218 Vacant**

Kidder intersects (not open)

**TAYLOR—From 1300 N 4th, east to N
10th**

501ΔHousing Authority of the City of
Wmtn The (Robt R Taylor
Homes) (c) ofc

N 6th intersects

601 Moore John (c)
603-03½ Anderson David (c) @
609 Conyers Josie (c)
610 Gray Lewis (c) confr
611 Smith Lulu (c)

Love intersects

616 Moore Cleveland (c)
617 Henderson Bert (c)

N 7th intersects

711 Mt Roney Baptist Church (c)
McRae al intersects

717 Williams Josephine (c)
719 Johnson Wm (c)

N 8th intersects

805 Pearson Wm (c)
807 Parks Susie (c)

Brooklyn intersects

813 Christopher Jesse (c)
815 Wilder Rebecca (c)
817 McCoy Carey (c)
819 Carr John L (c)
821 Scott Wm (c)
823 Anders Telfair (c)
825 Byrd Jas F (c) confr

N 9th intersects

N 10th intersects

**TAYLOR ROBERT R HOMES—A hous-
ing project located between N 4th and
N 6th and between Nixon and Howard**

1A Oliver Chas (c)
1B Finch Wm (c)
1C Jenkins Benj (c)
1D Whitley Chas (c)
1E Bramlet Luther (c)
1F Wallace John H (c)
1G King Chas T (c)
1H Williams Major L (c)
1K Bowman John (c)
1L Berry Enoch (c)
2A Singleton Hilliard (c)
2B Brooks Nathaniel (c)
2C Walker Milton (c)
2D Johnson Jack (c)
2E Brinson Walter (c)
2F Edwards John (c)
2G Brown Arth (c)
2H Isaac Wilson (c)
2K Howe Mary F (c)
2L Weston Susie (c)
3A McKnight John (c)
3B Williams Jas (c)
3C York Edw (c)

3D Galloway Thos (c)
3E Ennett Lawrence (c)
3F Davis Maggie (c)
3G Sneed Roland (c)
3H Waddell Cornell (c)
3K Jasper Josh (c)
3L Freeman Monroe (c)
4A Graham John (c)
4B Williams Wm H (c)
4C Williams Mary L (c)
4D Beatty Lucille (c)
4E Barley Abr B Rev (c)
4F Pridgen Danl (c)

4G Hardy Hiawatha (c)
4H Rogers Dortha (c)
5A Smith Jas G (c)
5B Davis Isaiah (c)
5C Wilson Floyd (c)
5D Jones John (c)
5E Simmons Lula (c)
5F Worthy Jethro A (c)
5G McKoy Anderson (c)
5H Aikens Harold (c)
6A Smith Martha (c)
6B Stokes Chas jr (c)
6C Artis Edgar (c)
6D Davis Wm (c)

6E Stewart Cornelia (c)
6F Vernon Lawrence (c)
6G Morris Frank (c)
6H Quince Herbert R (c)
6K Stokes Rufus F (c)
6L Haynes Georgia (c)
7A Williams John (c)
7B Robinson Nellie (c)
7C Goss Walter (c)
7D Wilson Geo A (c)
7E McNeill Christie (c)
7F Bridges Cleo (c)
7G Carr Jesse J (c)
7H Waddell Albert (c)

7K Shepherd Mary (c)
7L McLeary Jacob (c)
8A Williams John (c)
8B Stewart Arth B (c)
8C Lindsey Ellen (c)
8D Tyson Louis (c)
8E Hall Jerry (c)
8F Miller Wm (c)
8G King Jas C (c)
8H Williams Herbert (c)
8K Pridgen Chas (c)
8L Merrick Ella (c)

9A Vaughn Wm J (c)
9B Bennett Sylvester (c)
9C Bowen Boston (c)
9D Brunson Titus (c)
9E Kee Carrie (c)
9F McGhee Lomie (c)
9G Brown Charity B (c)
9H Johnson Walter (c)
9K Williams Arth (c)
9L Smith Jas E (c)

10A Robinson Luther (c)
10B McIntyre Theo (c)
10C Pearson Jos (c)
10D Williams Archie (c)
10E Brown Inez (c)
10F Poe Alex (c)
10G Nixon Richd (c)
10H Lamont B Calmont (c)
10K Fortune Joshua (c)
10L Moore Dorothy (c)

11A James Mary (c)
11B Banks Jas (c)
11C Flowers Mary (c)
11D Davis Clarence (c)
11E Daise Arth (c)
11G Watson Fannie (c)
11F Williams Geo (c)
11H Hall Adrian (c)
11K Connell Jos (c)
11L Myers Henry (c)
12A Wright Willie (c)

"DON'T
PREACH,
BUT
SAVE
SOLES"

**SMITH'S
SHOE
REPAIR**

PHONE
4395

127
PRINCESS

**Harold
W.
Wells
& Son**

Insurance

Bonds

226
Princess
St.

PHONE
2-3746

Dixie Cafe and Grill

Oldest and Best in Town

AIR CONDITIONED

115-117 PRINCESS

TEL. 9177

DRINK



in
Bottles

**PLATE
ICE
CO.**

Pure
Crystal
ICE

"Ask Those
Who Use It"

1705

N. 4th St.

Phone
2-3328

SALES LOANS

WILLETTS REALTY CO.

DIAL 5233

REALTORS

RENTALS 124 PRINCES

TAYLOR ROBERT R HOMES—Contd

- 12F Canty Saml (c)
- 12G Stukes Robt (c)
- 12D Hurst Wm R (c)
- 12E Witherspoon Jasper Rev (c)
- 12F Drye Wm (c)
- 12G Hugh Wm (c)
- 12H Ayers Richd (c)
- 13A DeBose Theo (c)
- 13B Mack Jas (c)
- 13C Williams Clifton (c)
- 13D Patrick Robt (c)
- 13F Blanding Jos (c)
- 13E Henderson Wm D (c)
- 13G Blanchard Jos (c)
- 13H Burns Wm (c)
- 14A Margett Chas (c)
- 14B Canty R E (c)
- 14C Margrove John (c)
- 14D Hewett Eldora (c)
- 14E Dixon Mary (c)
- 14F Allen Geneva (c)
- 14G Pierce Isabelle (c)
- 14H Hawes Gus (c)
- 14K Powell Elmore (c)
- 14L Johnson Clarence (c)
- 15A Gregg Addie (c)
- 15B Bellamy Wilbur (c)
- 15C Walker Richd (c)
- 15D Stanley Lillie (c)
- 15E Baldwin Alf (c)
- 15F Baker Wm (c)
- 15G Brown Mabel (c)
- 15H Haynes Geo E (c)
- 15K Cobia John E (c)
- 15L Jacobs Luzenia (c)
- 16A Charity Mamie (c)
- 16B Pearsall Richd (c)
- 16C Powell Jesse (c)
- 16D Printz Julia (c)
- 16E Davis King S Rev (c)
- 16F Collins Julius (c)
- 16G Jones Ira (c)
- 16H Rivers Sarah (c)
- 16K Jackson Essie (c)
- 16L Thompson Edw (c)
- 17A Welch Wilson Q (c)
- 17B Joy Ernest (c)
- 17C Herring Jas C (c)
- 17D Allen Chas (c)
- 17E Smith Wm (c)
- 17F Smith Eug (c)
- 17G Newton Leroy (c)
- 17H Purchase Willie (c)
- 18A Harvey Jos (c)
- 18B Henry Mary (c)
- 18C Howard Evelina (c)
- 19D Campbell Geo (c)
- 18E Fraser Jas (c)
- 18F Moore Estelle (c)
- 18G Lowe Mabel (c)
- 18H Hall Mamie (c)
- 19A Brunson Arth (c)
- 19B Murray Jas (c)
- 19C Bowman Lottie (c)
- 19D Drayton Edw (c)
- 19E Erwin Wm (c)
- 19F Stokes Chas W Rev (c)
- 19G Gray Rufus (c)
- 19H Moore John (c)
- 20A Sterling Jas J (c)
- 20B Hall Redmon (c)
- 20C Williams Isaac (c)
- 20D Johnson Mitchell (c)
- 20E Harris Hubert (c)
- 20F Samuel Wm M (c)
- 20G Simmons Jeffrey (c)
- 20H Taylor Maggie (c)
- 21A Miller Mary (c)
- 21B Higgins Percy (c)
- 21C Hand Leslie (c)
- 21D Davis John H (c)
- 21E Johnson Owen (c)
- 21F Canty Jefferson (c)

- 21G Thomas Fannie (c)
- 21H Knox Lonnie (c)
- 22A Davis Jas (c)
- 22B Boyd Jas H (c)
- 22C Croom Wm (c)
- 22D Davis Walter (c)
- 22E Holmes Wm T (c)
- 22F Davis Bertha (c)
- 22G White Andrew (c)
- 22H Adams Elijah (c)
- 23A Burnette E Wm (c)
- 23B Pendarvis Julian (c)
- 23C Weeks Richd (c)
- 23D Singleton Fred (c)
- 23E McGee Chas (c)
- 23F Green Saml (c)
- 23G Nixon Isaac (c)
- 23H Jones Saml (c)
- 24A Singleton Wm H Rev (c)
- 24B Waddell Cornelius (c)
- 24C Pridgen Walter (c)
- 24D Reeves Wm (c)
- 24E Jackson Lowayne (c)
- 24F Taylor Wm (c)
- 24G Kennedy Wm (c)
- 24H Stewart Irene (c)
- 25A Williams Chas (c)
- 25B Smith Herbert (c)
- 25C Robinson Saml (c)
- 25D Griffin Gladys (c)
- 25E Lundy Robt (c)
- 25F Murray Essie M (c)
- 25G Fisher Josie (c)
- 25H Humphrey Thaddeus (c)
- 25K McIntyre Jas (c)
- 25L Brooks Lizzie (c)
- 26A Williams Dozier (c)
- 26B Everett Emma (c)
- 26C Allen Roy (c)
- 26D Smith Rosa (c)
- 26E Waters Mary (c)
- 26F Sumpter Jones (c)
- 26G Wallace Paul (c)
- 26H Artis Henry (c)
- 26K Washington Jas (c)
- 26L Spears Mayola (c)
- 27A Walker Lula (c)
- 27B Billy Thos (c)
- 27C Wright Fred (c)
- 27D Eagle Abr (c)
- 27E Thompson Mabel (c)
- 27F Forney Henry (c)
- 27G Robinson Wm (c)
- 27H Black Margt L (c)
- 27K Nixon Saml (c)
- 27L Tucker Frances (c)

TENNESSEE AC (SH)—From Oak north-east to Community dr, 3 south of Virginia av (not open beyond Poplar)

ns 1 e Δ Sunset Park Sch

ss 1 e Δ Mintz Oleta B Mrs

Adams intersects

ss 1 e Brownie Ernest R

ss 2 e Haley Jas W

..... Washington intersects

Carolina Beach rd intersects

ns 1 e Δ Owens Napoleon J @

ns 2 e Δ Jacobs Thos S @

Elm intersects (not open)

ns 3 e Δ Owens Robt E @

ns 4 e Δ Williams J Frank @

Poplar intersects (not open)
(not open beyond Poplar)

Mable intersects (not open)
Lake begins (not open)

Community dr intersects

TENT HALL ALLEY—From 505 Campbell north to ACLRR

507½ Larkins Beulah (c)

<p>PAINT Builders' Supplies</p>	<p>STANDARD Paint & Hardware Co. Inc.</p>	<p>GLASS Mirrors Wallpaper</p>
21 MARKET	TEL. 9581	

10
N. Front
St.

Kingoff's
WILMINGTONS LEADING JEWELERS

Tel.
5219

TERRACE WALK (Greenfield Terrace)—
From opposite 3 Pinecrest parkway
east to Pinecrest parkway, 1 south
of Greenfield

- 2 Barnett Ralph H
- 2 Batcliffe Harvey G jr
- 3 Walton Huel H
- 4 Williams Murray
- 5 Sink Gene jr
- 6 Smith Jas W
- 7 Hatcher J Wm
- 8 Robertson Chas T
- 9 Walker H Leslie jr
- 11 Burton Travis S
- 13 Soles C M jr
- 15 White Wm N
- 17 Mansfield Wm M
- 18 Churchhill Robt C
- 19 Helms Clarence P jr
- 20 Roberts Otis E
- 21 Ayers Wm C
- 22 Nicholson Jos E
- 23 Hackney Jas A jr
- 24 McMinn Lola K
- 25 Burnett Ellis M
- 26 Wooten John M
- 27 Hill Willard A
- 28 Kesterson Luke C
- 29 Shaw E Nash
- 30 McEntire Glenn A
- 31 Corne Doris S
- 33 Braswell Robt D
- 34 Green Wm C
- 35 Hinnant Lester H
- 36 Jewell Frank E
- 37 Teachey Alf E
- 39 Braswell Robt G
- 40 Lawing Alex
- 41 Hinson Jos D
- 42 Mulik Andrew M
- 43 Peterson Graham H

Pinecrest parkway intersects

THOMPSON ALLEY—From 211 Bruns-
wick north to Bladen
805 Herring Geo (c)
813 James Walter (c) gro
816 Crawford Alex (c)

Bladen intersects

TURLINGTON—From 1 blk west of S
Front east to Park road, 2 south of
Greenfield (not open)

S Front intersects

S 2d intersects (not open)

Park road intersects

TYLER NORTH (Sunset Park) (New
Hanover County)—Changed to Burnett
blvd

TYLER SOUTH (Sunset Park) (New
Hanover County)—Changed to Burnett
blvd

**U S HIGHWAY NO 76 (New Hanover
County)** (Also known as New Wrights-
ville Beach hwy)—From 900 S 17th at
Dawson east and southeast to Wright-
ville Beach, running thru Country
Club Pines, Oleander and Winter
Park (for houses in Winter Park see
Strawberry av)

ss 1 e Spring Coal Co yd

ss North Bottling Co
White Ice Cream & Milk Co
Southate TS&Co Inc food
products

ns Jackson J W Beverage Co

ACLRR (belt line) crosses

City limit

New Hanover County

Lingo City begins

ss Lingo Serv Sta

Country Club Pines begins

Mimosa place begins

- 3 Dillon Alice M Mrs @
- 15 Lewis Wardlaw E @
- 19 McMann Sanders
- 21 Drexler Norman E @
- 23 James Alf C
- 27 Raney Luther A @
- 29 Parmele Chas B @
- ss Cape Fear Country Club Inc
- 30 Russell Saml C
- 32 Push Jas E
- 33 Glover Francis L
- 34 Fields Julian M
- 36 Jones Albert E

Country Club blvd intersects

- 102 Swing Chas E
- rear Morris Nell
- 103 Brown Carl B
- 104 Riley Helen Mrs
- rear Pulliam Chas G
- 105 Jackson Harold R
- 106 Conly Horace V @
- 109 Davis J Holmes jr @

Magnolia place begins

Hydrangea place begins

ss 1 e Cross Stanley A @

ns 1 e Hall Jas Sprunt Dr @

ns 2 e Page Rinaldo B @ (winter
home)

Live Oak parkway begins

ss 1 e Oleander Court

Apartments:

- A-Davis Connie W Mrs
- A2 Bartley Cecil H
- A3 Kupillas Hugo F
- A4 Moody Chas J
- A5 Rice Jos B
- A6 Lanier Thos L
- A7 Hodges Ralph D
- A8 Wilson Paul A
- A9 Hancock Paul W
- A10 Sullivan Victor T
- A11 Sellards David F
- A12 Wood Oliver E
- B1 Harvey A Gordon jr
- B2 Garrett Luther B
- B3 McKee Harry A
- B4 Johnson Arnold R
- B5 Ewing Allen C
- B6 Cobb Benj H
- B7 McKee Phillips F
- B8 DesChamps Marshall M
- B9 Pendleton Alice L
- B10 Schulken Edw
- B11 Harriman Elsie
- B12 Fennell Robt W
- C1 Moose Geo F II
- C2 Hale John M
- C3 Murphy Jas A
- C4 Puley J E B
- C5 East Eva B
- C6 Fox Chas A
- C7 Lutz John L
- C8 Berger Julius
- C9 Grimm Henry F
- C10 Hillard Irving R
- C11 Heath Theo P
- C12 Berlin Meyer I
- C13 Fishman Theo
- C14 Williams Wm W jr
- C15 Lvell Jas S
- C16 Meyer Herbert F
- D1 Merritt Benj G
- D2 Aiken Jas B jr
- D3 Bacon Mabel L
- D4 Johnson Julius M
- D5 Kean Fred A
- D6 Berry Wm L
- D7 Waterman John M
- D8 Jolls Ephraim P
- D9 Neilson Jas D
- D10 Fisher Francis
- D11 Gibson Ralph F

LAUNDRY
DIXIE
LAUNDRY
& DRY
CLEANERS



OR



412 S. 17th

215 Princess St.

W. A. MCGIRT
Real Estate and Insurance
General Agent Pilot Life Insurance Company
Manager Forest Hills Development Co.

Phone 2-3432



The SALVATION ARMY
Welfare—Character Building
Evangelism

215 So. Front



Tel. 4338

**ROBERT
STRANGE**

**General
Insurance
and
Bonds**

**MUTUAL
COMPANIES
NON-
ASSESSABLE**

TEL.

2-2265

**212
WILLETTS
BLDG.**

**Atlantic
Finance
Co.**

JOHN BRIGHT
HILL, President

LOANS

on
Real Estate

**Financing
Mortgages**

**Title
Insurance**

Wallace Bldg.
240 Princess St.

PHONE
6047

The Independent Ice Co.

ICE — COAL

PHONE 6678

U S HIGHWAY NO 76—Contd

D12△Crouch Thos J
D13△Borton Aldrich
D14△Gay Marvin N
D15△Hoffman Maurice
D16△Edwards Thos M
E1 Bryan J Rupert G
E2△McKee Jas R
E3△Sneed Ralph
E4 Ward John P
E5△Runkles Marion V jr
E6△Langson Chas L
E7△Cummings Hugh M
E8△Arthur Robt D
E9△Kendall John M
10△Hinnant Montrose M
E11△Lanier W Hale
12△Panvini Vincent J
E13△Scott Chas H
E14△Williams Chas K
E15 Babson Carl V
E16△Dietrich John

Hawthorne road begins
Audubon begins
11th ends
10th ends

ns 1 e△Wylie Wm A (c)
Wylie Sadie M Mrs nurse
Audubon blvd ends
8th intersects
Winter Park begins
(For houses see Strawberry av)

**VAN AMRINGE ALLEY—From 611 S 8th
east to S 9th**

815 Brown Carrie (c)
816 Fennell Jas H (c)
817 Sullivan Matilda (c)
818 Bennett John (c)
Bennett Anna (c) drsmkr
820 Thomas Lewis (c)

S 9th intersects

**VAN BUREN N (S Pk) (New Hanover
County) — From 600 Central blvd
northwest to Northern blvd**

1△Neblett Mortimer S (c)
3 Vacant
5△Williams Eug S (c)
6△Hart Mary N Mrs (c)
7△Stelljes Fritz D (c)
8△Jackson Almon C (c)
8½ Eure Steven F
9△Harrison Lewis W (c)
10△Shipp Robt W (c)
11△Hickman Elmer L (c)
16△Hall Raymond R (c)
17△Brown Alan L (c)
18△Hales Wm V (c)
20△Stokley R Gerald jr (c)
21 Bordeaux Robt (c)
22△Lewis David W (c)
25△White Benton G (c)
26△Lee Edw E jr (c)
27△Applewhite T Edwin (c)
28△Spivey O Rebecca Mrs
29△Sellers Bruce W (c)

Northern blvd intersects

35 Bensen Arth J

**VAN BUREN S (S Pk) (New Hanover
County) — From 600 Central blvd
southeast to Southern blvd**

101 Sunset Co Inc (water wks sub sta)
102△Spencer Flavius A (c)
103△Shelly Grady E (c)
104 Murphey H Edwin (c)
105△Batson Wm L (c)
106△Browder Robt M (c)
107△Naumann Robt O (c)
108△Sanderson Jas W (c)
109 Applewhite J F jr
110 Hiatt John T (c)

111 Simon Albert S (c)
112 Finburn Levy
113△Kernon Robt M (c)
114 Vacant
115△Marquis Manuel A (c)
116△Mallard Ethan T (c)
117△Hare Wm H (c)
118 Vacant
119 Vacant
120 Blow Jas E (c)
121△Rich David L (c)
122 Vacant
123 Vacant
124△McGill Geo D (c)
125 Vacant
126 Vacant
127 Vacant

Southern blvd intersects

**VIRGINIA AV—From 306 Kidder south
to Williard (not open between ACLRR
and Martin)**

1206 Perkins Roy M
1305△Godley Wm L (c)
1310 Durham Harry A
1311 Vacant

ACLRR (no crossing)
(not open between ACLRR and Martin)
Martin intersects

1405△Miller Wm I (c)
Greenfield intersects
Williard intersects

**VIRGINIA AV (SH) (New Hanover County)—
From Burnett blvd northeast to
Community drive, 1 south of City
limits**

ns 1 e Vacant
ns 2 e△Jones Frank jr
ns 3 e Perritte Leo R
ns 4 e△Quinlivan Wm F (c)
Washington begins (not open)
ns 1 e△Hazard Herbert J
Carolina Beach road intersects
Elm intersects (not open)
Community dr begins

**WALLACE ALLEY — From 309 Walnut
north to Red Cross
414 Simmons Calvin (c)**

Red Cross intersects

**WALNUT—From Cape Fear River east
to McRae intersecting N Front at 400
ft Champion Compress & Whse Co
(wharf)**

N Water ends
se cor Sprunt Alex & Sons (grading
rms)

13 Vacant

15 U S Army Aid Station

N Front intersects
100 Wmtn Hotel (side)
104 Sullivan & Latham Serv Sta
△Greyhound Taxi Co

107△Ezell Eta T Mrs (c) furn rms

Ezell Geo T

110-12 Union Bus Sta (side)

111△Teachey M Eloise Mrs furn rms

113△Davis M Louise Mrs furn rms

N 2d intersects

202△Williams Janie E bdg

205△McDougall John A (c)

207△Justice Myrtle G

208 Cole Robt W

209△Hansley Lula J Mrs furn rms

210△Balkum Macy J Mrs furn rms

211△Wheeler Lula H (c)

212△Powell Wm E (c)

215 Bradshaw Ida E Mrs

216 Sellers Jos A

N 3d intersects

307 Turner P Dennis

309△Strickland Stuart DeV (c)

Wallace al begins

SHOEMAKERS, INC.

"EVERYTHING FOR THE OFFICE"

STATIONERY-OFFICE OUTFITTERS AND SYSTEMS

206-208 Princess St.

Dial 2-3332 and 2-3333

Phone 7022

JACOBI HARDWARE COMPANY, Inc.

"THE HOUSE YOUR FATHER DEALT WITH"

Good Hardware**WALNUT—Contd**

- 310△Poster David A
311△Croom Forrest ⊙
312△Smith Sallie A ⊙
△Marshburn Leslie A
313 B'Nai Israel Synagogue
314 Edwards Mary E Mrs
315△Woodward Jas M
316△Cole Nathan ⊙
319△Morton Gilbert F

N 4th intersects

- 405△Phillips Saml A
406 Antley McMillan
407△Wood Jas M
408△Smith Fonzie L ⊙
409 Mavronicolas Anthony ⊙
410△Page Steph F ⊙
411△Ulmer Edith I Mrs ⊙
412△Christian Wm W ⊙
414△Carney Walter
414½△Carr Lottie H Mrs
415 Harris Wilmer E
416△Harrell's Funeral Home
△Costal Mut Burial Assn Inc
Kilpatrick Grady C
420△Noble Lott M ⊙

N 5th av intersects

- 505 Hartley Furney A
506 Southerland Sallie (c)
508 Austin Mabel (c)
509 Leake Louisa (c) ⊙
510 Swindell Mary (c)
511 Robinson Jas (c)
511½ Spicer Wm (c)
512 Ballard Wm (c)
513 Williams Harvey (c)
514 Wells Lena (c)
516 Henderson Minnie (c)
518 Hogg's Jas (c)
519△Scott Robt H (c) ⊙
520 Merrick Winslow (c) ⊙

N 6th intersects

- 602△Johnson Kate E ⊙
606 Mason Alice E (c) ⊙
610△Roane Danl C (c) ⊙ phys
611△Westbrook Myrtle M Mrs ⊙
612△Smith Jas O (c) ⊙
613△Baker Henry T ⊙
614 Burnett Minnie (c)
615 Telfair Fannie (c)

N 7th intersects

- 705 Bummer Eliza (c)
709 Walker Henry J (c) ⊙
710 Casteen Edw Z ⊙
711 Davis Harry (c)
712 Hayes Jas (c)
713 Hall Mary (c)
714 Hall Carrie (c)
716 Green Wm (c)
720 Brigs Edw (c)
721 Shiloh Baptist Church (c)

McRae intersects

WASHINGTON (SH)—From Virginia av southeast beyond Tennessee av, 1 west of Carolina Beach road (not open between Virginia av and between N Carolina av and Tennessee av)

S Carolina av intersects (not open) es 1 s West Della W Mrs ⊙

N Carolina av intersects (not open between N Carolina av and Tennessee av)

Tennessee av intersects ws 1 s Fryar Archie L ⊙
ws 2 s Haley Wesley

WASHINGTON N (Sunset Park) (New Hanover County)—From 100 Central blvd northwest to Carolina av

- 1△Gosnell C Earl
1a△Harrison Paul R
3△Riddick John E ⊙
4△Ashbury Relvin V ⊙
6 Trivette L Bruce ⊙

- 8△Gibson Fitzhugh ⊙
10△Epsay Jack
11△Croom Alan P ⊙
12△Schmus Herman T
14△Davis Marvin J ⊙
16 Rackley Jas C ⊙
△Tatum Wm H
17△Wooten Lisle L ⊙
18△Niven John K ⊙
19△Beasley Wm
21△Applewhite Wm P
22△Hardison E Jackson ⊙
Hardison Annie Mrs bdg
23△Smith Granville E ⊙
△Clontz Isaac H
24△Cavanaugh Eli ⊙
26△Bullard Wade A ⊙

Northern blvd intersects
Carolina av begins

WASHINGTON S S (Pk) (New Hanover County) — From 100 Central blvd, southeast to Southern blvd

- 4△Clardy Wm W ⊙
6△Jones Wm H
8△Lee Elwood M ⊙
9△Rochelle J Lee ⊙
10△Wallace Barnie A ⊙
11△Spencer Chas L ⊙
12△Wall David J ⊙
13△Wierse Henry P ⊙
14△Shue Sterling S ⊙
15△Hinson Galveston ⊙
15½ Purvis Jas B
16△Butler Jas H Rev ⊙
17△Derr J Dailey ⊙
18△Rich J Faison ⊙
19 Bowers Wm ⊙
20△Allen Saml J
22 Sunset Pk Baptist Ch Community Center

Southern blvd intersects

WATER N—From Market north to Walnut, 1 west of N Front es US Custom House (side)

Princess intersects
101-05 Old North State Breweries Inc (side)

- 103△Giavina H Pier pnt
106 Gregg Bros (whse)
108-10△Keith Milling Co whol feed
109-13△Hanover Iron Works
112-14 Hanover Iron Wks (whse)
113 Mill & Contrs Supply Co (whse)
115-23△Mill & Contrs Supply Co marine supplies
116 US War Dept Engineers (garage)
118 Busy Bee Lunch
120 Cross Seed Co (whse)
122△Sou Roofing-Siding Co
124△White H F & Co food products
127 Mill & Contrs Sup Co (priv parking lot)
128-30 Murchison J W Co (side)

Chestnut intersects

200-08△McEachern's W H Sons whol prod

- 201-03△Boushee E E & Co whol gros
208 Vacant
210-12△Davis C W Co whol gros
214-16△Gardner Transfer & Storage Co
218 Vacant
219-21△Austin-Heaton Co flour mills
220 Vacant
222 Sears Roebuck and Co (whse)
223△County A B C Bd (whse)
224△Electric Maintenance Co contrs
225△ACLRRCo (coml agt)
227△Parker Boyd mdse broker
229 Vacant
230-36 Hyman Sup Co (whse)

Grace intersects
Walnut intersects**First-First**Enjoyed by Millions
The World Over

Seeds
Feeds
Fertilizers
Sprayers
Dusters
Spray
Materials

**CROSS
SEED
CO.**

Planet Jr.
Tools
10-12
MARKET,
TEL.
6868

**Wilmington Well & Pump Co.**

Pump Repairs — Irrigation

2824 MARKET ST.

DIAL 5710

Well
Drilling

Belk-Williams Co.

ONE OF CAROLINA'S BEST DEPARTMENT STORES

232-242 N. Front St.

Phone 7741

IDEAL

LAUNDRY AND DRY CLEANERS

PHONE 6651

WATER S—From 2 Market to Nun, 1 west of S Front
 2ΔDuRant O Earl ship chandler
 3 Vacant

Hendersons alley begins
 4ΔStone Towing Line
 5-9 Standard Paint & Hdw Co (stge)
 6 DuRant O Earl (stge)
 8 Newkirk Machine Shop
 10-18ΔBrooks Cash Gro Co Inc whol
 11-15 Vacant
 17-19ΔArmour & Co whol meats
 23ΔAllen J J & Son whol feed and gros

Dock intersects
 Seaman's Home alley begins
 108 Stone Towing Line (wharf)
 109 Wmtn Junk Co
 110 Southerland Murphy H auto repr
 112 Fales Albert F whol fish

Market al begins
 Muter's alley begins
 — City Market (rear ent)
 116ΔLea & Smith whol fish
 118ΔParker Mach & Welding Wks
 120 Vacant
 122 Vacant

Orange intersects
 se corΔWmtn Iron Wks (ofc)
 sw corΔWmtn Iron Wks (plant)
 217 Cash Coal & Bldrs Sup Co (whse)
 219-25 Longley Plmbg Sup Co (whse)
 Ann intersects

N C Line Inc (side)
 322 Edwards W M & Son (stge)
 DuRant O Earl (stge)

Nun begins

WEST AV—From opposite 11 N 11th east to N 13th
 1113 Whitters Saml (c)
 1115 Berry Mary (c)
 1116 Johnson Jos F (c)
 1117 Rollinson Elmer (c)
 1119 Vacant
 1120 Crawford Roscoe (c)
 N 12th intersects

1205 Vacant
 1205½ Vacant
 1207 Powell Zennie (c)
 1213 Jacobs Evans (c)
 N 13th intersects

- 2 Godwin Jack B
- 4 Franklin Jack R
- 5 Landen Archie W
- 6 Rigan Robt A
- 7 Beery Wallace C
- 8 Eason Edw C
- 9 Trosdon Steven C
- 10 Walls Ragan
- 11 Smoot Edgar L
- 12 Pound Lewis
- 13 Hanson Chriss C
- 14 Grant Wm H
- 15 Jones Jas C
- 16 Stubblefield Clarence L
- 17 Scott Claude W
- 18 Boggs Boyce J
- 19 Melvin Junious D
- 20 Fryer Jas E
- 22 Lewis Hansard
- 23 Foster Gred M
- 24 Earl Jos T
- 25 Smith Edmund F
- 26 Williams Herbert
- 28 Butler Marion C
- 30 Rudisill Herbert E
- 32 Edwards Grasford C
- 34 Wilson John H
- 35 Ovehee Jesse B
- 36 Pope Chas L
- 37 Cavanaugh Raymond
- 38 Patterson Edgar L

- 40 Griffin John C
- 42 Buddington Thos N
- 44 Pound Theus C
- 46 Wallace Jas O
- 47 Mumpower Roby G
- 48 Hicks Woodrow W
- 49 Webster Howard L
- 50 Gregory Edmond T
- 52 Kinlaw Leon
- 54 Helms Hugh A
- 56 Wright Jas M
- 58 Smith Harry L
- 59 McKinzie Jas M
- 60 Massey Noel J
- 61 Bodenheimer Jas M
- 62 Robinson Wm R
- 64ΔGreen Russell R
- 66ΔPeacock Lucian A
- 68 Dove Oliver C
- 70 Elkins Cecil C

WILLARD—From 1 block west of S Front east to S 5th av, 1 south of Greenfield (not open between 1 block west of S Front and Park road)

S Front intersects
 S 2d intersects (not open)

214 Vacant
 Park rd intersects
 218 Britt Harvey L @
 220ΔEverett R Henry @

S 3d intersects
 301ΔWilliams Arth H @
 302ΔCity Fire Dept Engine Co No 6
 303ΔMcIntire Motier W @
 Miller Fredk S cabtmkr
 305ΔRivenbark Jerry J @
 307ΔPollock Wm T

Virginia ends

309ΔKing Jessie C Mrs @
 312 Ward Herbert @
 S 4th intersects

406 Stuckey Lewis W
 408 Raney Thos gro
 S 5th av intersects

WILLIAMS—From 2501 Market north to Princess St rd
 Chestnut intersects

- 206ΔAllen N Woodruff @
- 207ΔWeaver Paul L @
- 209ΔCrawford Gates C @
- 211 Wilson Everett M Jr @
- 212ΔBurriss Walker L @
- 217ΔJohnson K B @
- 221ΔShackleford Rudolph C @
- 222ΔKimmell Keith K @
- 224ΔWilliamson Lonnie C @
- 225ΔSchroeder Addie Mrs @
- 226ΔLovering Frank R
- 228ΔPlott Irving B @
- 229ΔWalker Chas C @

Princess St road intersects

WILSON AV—From 708 Ann south to Church

- 309 Mills Andrew (c) @
- 312 Foy Luvena (c)
- 315 Spicer Louis (c)
- 316 Herring Martha (c)

Nun intersects

- 408 Evans Martha (c) @
- 409 Pino Benl (c)
- 409½ Hankins Osceola (c) @
- 410 Latta John (c) wood
- 411 Mincey Georgia (c)
- 413 Stratford Connie (c)
- 414 Jones Madeline (c)
- 415 DeVone Frank (c) @
- 416 Jones Mammie L (c)
- 417 Williamson Woodard V (c) @
- 418 Vacant
- 418½ Lewis Wm (c)

Church intersects

R. C. LUCAS & SON

PLUMBING CONTRACTORS

WE CATER TO REPAIR WORK WITH FULLY EQUIPPED TRUCKS

24-Hour Service—All Work Guaranteed

401 Central Blvd. Sunset Park

Phones: 6043-4976



Appraisals

Bonds

Real Estate

Insurance

Robt. C. Cantwell, Realtors

PHONE 2-3306

212 PRINCESS

WINDSOR DRIVE (G A) (New Hanover County)—From 200 Park av north to Wrightsville tpk to Park av
204△McCormick Walter
205△Bethell Wm C P ⊙
206△Paterson Harry T jr ⊙
212△Todd Leon M ⊙

Central av ends

300△Crichlow Robt W
301△Hicks Hamilton E ⊙
302△Cox Wm F ⊙
305△Willetts Fredk ⊙
306△Heller Harry H ⊙
310△PHELPS Richd F

Wrightsville turnpike intersects

WINTER PARK — A suburb 3 miles southeast of city, adjoining Rudobon

WIRT AVENUE—From 600 Central bid east to Roderick al

WOODS—From 1100 Grace northeast to ACLRR

408 Gibbs Eliza (c)
410 Waller Booker (c)

Gwynn intersects

Charlotte begins Rankin intersects

505 Watson Chas (c)
505½ Bryant Arth (c)
507 Clinton Martha D (c) ⊙
509 Smith John R (c) ⊙
510 Baldwin Calvin (c) ⊙
511 Jackson Chas H (c) ⊙
512 Robinson Jackson (c)
514 Quick Cornelia (c) ⊙
515 Wilder V Alex (c) ⊙
516 Richardson Henry (c)
517 Murphy Hattie L (c)
517½ Barnhill Dilcy (c)
518 Nixon Della (c)
519 Kirksey Geneva (c)
520 Rivers Elijah R (c)
521 Smith Susie (c) gro

Miller intersects

604 Clinton Hazel (c)
610 Robinson Mary L (c) ⊙
614 Whitfield Jas (c) ⊙
612 Powers Willie (c) ⊙
613 Pierce Richmond H (c) ⊙
614 Alexander Wm (c) ⊙
616 James Flora (c) ⊙
618 Martin Ida (c) ⊙
619 Vacant
621 Peterson Henry (c)
622 Ennett David W (c)

Green intersects

701 Walker Acie (c)
701½ Hollis Chester (c)
702 Thomas Jury (c) ⊙
703 Austin Alice D (c) ⊙
704△Thorpe Jas H (c) ⊙
705 Oliver Henry E (c) ⊙
706-06½ Bogan Thos L (c)
707 Brown Jas H (c) ⊙
708 Johnson-Wiley (c) ⊙
709 Pridgen Mary (c) ⊙
710 Johnson Jas (c)

Wood's al begins

711 Flood Edw (c) ⊙
713 Council Frances (c) midwife ⊙
715 Williams David E (c) ⊙
720 James Lucille (c) ⊙
722 Oliver Ladson (c)
724 Grady Namon (c)
726 Sloan Alex (c) ⊙

Fanning intersects

801 Ellis Jas W (c) ⊙
803 Peoples John (c)
806 Wilson Council F (c)
808 Muldrow Wm (c)

Park av begins

811 Oliver Jas (c)

Moore intersects

911 Brown Wm S (c) ⊙
912 Ladd Milton D
917 Brailford Moses (c)
922 Ladd Geo W ⊙

Hall intersects

1002 Bannister Rufus (c)
1003 Johnson Florence (c)
1004 Brown Minnie (c)
1005 Williams Edgar (c) ⊙
1007 Jones Annie L (c)

ACLRR crosses

WOOD'S ALLEY—From 700 Woods east to Bay

1103 Stukes Janie (c)
1103½ Gibson Vander (c)
1104 Davis Wm (c)
1104½ Brown Isadore (c)
1105 Dickey Maxie (c)
1105½ White Cokley (c)
1106 McIver Willis (c)
1106½ Oliver Letitia (c)
1107 Keels Rebecca (c)
1107½ Hollin Lottie (c)

Bay intersects (not open)

WOODCREST — A suburb southeast of city, on south side of Wrightsville tpk, east of City limits

WOODLAWN AV—From Ivey cir north and east to Community dr, 1 east of Carolina Beach rd

100△Gregory Randal
101△Neddlett Nathaniel W
102 Floyd Jos V
103△Sunset Co Inc water supply
104 Key Hunter S
105 McDearmid Harold A
106△Lee Jesse T
107△Downing Wiley G
108 Smith John H
109 Carter Ralph W
110△Hurd Ebenezer
111△Stanley Jas S
112 Holder Howard L
113△Pemberton Wm
114 Clark Clyde W
115 Williams Ernest E
116 Schmidt Louis K
117 Williams Elmore H
118 Kincaid Woodrow J
119 Wowdy J W
120 Wishart Horace ⊙
121 Monroe Fred
122 Murray Jos
123 Howell B W
124△Johnson Jas D
125 Davis John W jr
126 Stallings C Norris
127 Holder Neil J
128 Lee Julian J
129△Walsak Robt M
130 McIntyre Jas E
131 Hasty Wm M
132 Smith Irving B
133△Watson Donald B
134 Kaiser Wilbur C ⊙
135 Pernel Jesse E
136 Davis Benj C
147△Thomason Wm S
148△Stephenson Wm H
139 Dayvault A C jr
140 Godfrey Wm J
141 Holden S Edgar
142△Permenter L Earl
153△Langston Chester B
144 August Lawrence B
145 Barefoot Robt F
147△Warner J P
149 Rappe Justin J
151△Stowe S Edwin
153△Wells Edwin F
155 McCaskill Jas C

Community dr intersects

**BRUNSWICK
HOTEL**

Under
New
Management

Reason-
able
Rates

N. Front
at
Grace

TEL.
4365



SALLY

ANN

Bread
Pies
Cakes
Pastries

**ROYAL
BAKERY**

OFFICE AND
RETAIL STORE
1306-1308
MARKET

Tel.
7171



Sneed's Cycle Co.

J. R. Sneed "Since 1914"

114 Market

Tel. 6022

Fishing Tackle, Bicycles, Radios, Sporting Goods

FEEL
FRESH
DRINK
**ORANGE-
CRUSH**



**ELECTRIC
BOTTLING
CO.**

Bottlers
and
Distributors

A Full Line of
Assorted Soda's

TEL.

6262

**NORRIS'
NEWS
STAND**

C. L. NORRIS
Prop.

Complete Line of

Magazines
Newspapers
and
Express
Money Orders
Tobacco
Cigars
Cigarettes
and
Soft Drinks

104

RED CROSS
Tel. 7462



City Laundry Co.

26 N. 2nd St.

Phone 4455

Complete
Dry
Cleaning
Service

WOODROW PLACE—From 507 S 2d east
to S 3d
207 Potter Asa
208 Chadwick Julian H
209 Beck Burriss
211 Stanley Wm E

S 3d intersects

WOOLCOTT AV (Carolina Place)—From
19 Wrightsville av east to City limits
(not open beyond S 21st

1815ΔDavis Walter C ⊙
1817ΔMcEachern W Hiden jr ⊙
1819ΔLong Wm B
1820ΔTillery Magdalene B Mrs ⊙
ΔTillery Emma W ⊙

19th intersects

1900ΔGorman Chas P ⊙
ΔSimon Albert L
1901ΔEzzell Julius C
1902ΔSpencer Harry
1904ΔWilliams Herbert R ⊙
1906ΔEubanks Benj B jr
1908ΔRaynor John A ⊙
1909ΔHurst Seaborn D jr
1910ΔPiner Ralph E ⊙
1911 Highsmith Juliette M Mrs ⊙
1912ΔSaleeby Mitchell N ⊙
1914 Tompkins Mack A ⊙
1915ΔDuke Laurence F
1916ΔHudson Carl F
ΔHudson India Mrs ⊙
1917ΔWofford John A ⊙
1918ΔWhite J Cecil
1919ΔBaggett Chas C
1920ΔLewis Owen E
1921ΔWarwick Jas F
1922ΔGoins John J
1919ΔBaggett Chas C
1923ΔTolar Erasmus H ⊙

20th intersects

2002ΔJohnson E Brice ⊙
2003ΔKing J Thos
2004 Gabriel Roman
2005ΔSavage Horace R
2007 Smith Raymond L
2009ΔBell John M ⊙
ΔMercer Royall C
2010ΔSutton John M ⊙
2011ΔPresson Risden T ⊙
2012ΔLoftin Francis ⊙
2013ΔKnott M Christine ⊙
2014ΔJackson Oscar W
2015ΔAllender Paul J ⊙
2016ΔLeon Clarence ⊙
2017ΔHemby Christopher C
2018ΔDixon Eug C ⊙
2020ΔElliott Lloyd M
2021ΔSidbury Chas H ⊙

S 21st intersects

(not open beyond S 21st)

City limits

New Hanover County

WOOSTER—From Cape Fear River east
to S 17th (not open beyond S 15th3
ftΔRepublic Oil Refining Co
(terminal)
ΔRepublic Oil Co

1 Hooker Henry H
2 Vacant
3ΔBranch Jas W ⊙
4 Benton Roy A
6 Garrett Grady R
7 Smith Marion
8 Gore G Luther
9 Murray Henry B
10 Boyd Clifton J
12 Leonard L Bernice
14 Watson Janie P
16ΔMcNeill Wm M
17ΔJacobs Robt L

S Front intersects

Wooster's al begins

109 Kennedy Philip T
110ΔDarden Adolph
111 Bell Swain (c) ⊙
111½ Carlisle Lola Mrs
111¾ Gurganious John
112ΔTodd Wm R ⊙
ΔEdwards Walton M
113 Webster Harvey G
116 Benson Jewel S
118 Reaves Kern

S 2d intersects

202ΔMills Clemmon F ⊙
204 Todd Wm T ⊙
207 Jackson Lottie (c) ⊙
208 Lanier Jas F ⊙
209ΔWard Woodrow R ⊙
210 Hawes Bessie (c)
211 Styron Ernest M
215 Casteen Ellis
216 Kelly Pauline R (c) ⊙
218 Carr John (c)

S 3d intersects

304 Jones Dora C Mrs
306ΔMiller Norwood
308 Lewis Lindsay B
315ΔSeitter G Fredk ⊙

S 4th intersects

407 Neile John H
409 White David (c)
411 Clark Wallie (c)
413 Southside Baptist Church Annex
416ΔLane Geo W (c) ⊙
418 Rhodes Lawrence T
505 Yates Mary E Mrs
506 Crambo Rudolph R ⊙
508 Lewis Woodrow R
509ΔCox J Frank ⊙
510 Bowen Geo F
512ΔDixon Levi C
514 Reaves Jos E
515ΔCox Stella ⊙
516 Browning Ada M Mrs
520ΔParker Julius A ⊙

S 6th intersects

604 Bryan B Jas ⊙
606ΔNewton Maude B Mrs ⊙
609 Green Andrew (c) ⊙
611ΔNewton Geo T ⊙
613 Julius Naomi (c)
614 Whitley Eug (c) ⊙
615 Vacant
616 Newkirk Danl (c)
617 Ford Leshia (c)
618 Farnsworth Alonzo (c) ⊙
619 Grant Katie (c) ⊙
620ΔRutland Wm H (c) ⊙

S 7th intersects

704 Seymour Wm (c)
705 Davis Robt (c) ⊙
706ΔSmith Alice (c)
rear McQuillan Dawson (c)
706½ Merritt Coy D (c)
707 Robinson Robt (c)
708 Barnes Victoria (c)
709 Hewitt Mamie ⊙
ΔGreer Clifton P
710 Herring Frank (c) ⊙
711ΔJarrell Reuben B Rev ⊙
713 Kirby Geo (c)
715 Kelly Chas (c)
717 McAllister Henry C (c)
718 Newkirk Essie (c)

S 8th intersects
Mills alley begins
S 8th intersects

807 Hollis Garfield (c)
808 Allison Orho (c) ⊙
812 Doughty Alex (c) ⊙
814ΔSpaulding Benj W (c) ⊙
815 Dates Clara (c)
816 Stanley Ethel (c)
818 Parker Collie (c)
819 Parker Oliver (c)

Serving
The South
For Over
75 Years

**HONNET
1867 - CO.**

14 No. Front — Tel. 2-3736

Jewelers
Silversmiths
Repairers

F. E. LIVINGSTON & CO.

REAL ESTATE RENTS

INSURANCE FIRE—CASUALTY

240 Princess St.

Phone 6047

WOOSTER—Contd

820 Ballard Wm (c)
821 Smith Janie E (c) S 9th intersects
901 Lewis J Wm (c) gro
902 Thomas John (c)
905 Pickett Fannie (c)
906 Russ Cephus (c)
907 Powell Geo H (c)
908 Faison Arth (c)
909 Brown Geo (c)
911 Turner Alpenia (c)
914 Hill Andrew (c)
916 Bryant Isabelle (c)
917 Stevenson Geo (c)
918 Nixon Laura J (c) @
919-21 Daniels Sandy (c) gro
920 Howard Wm (c)

S 10th intersects

1000 Mt Nebo Baptist Church (c)
1005 Powell Lucretia (c)
100E Jackson Edw L (c) @
1009 McGee Walter (c)
1010 Brown Clara (c)
1011 Edwards Annie (c)
1012 Baker Isabelle (c) @
1013 Bunting Wm (c)
1014 Eason Pearl (c)
1015 Waddell Edw (c)
1017 Langford Wm (c)
1020 Murphy Wm (c)
1022 Brown Thos (c)

S 11th intersects

1102 Williams Henry (c) @
1104 Gibbs Betty (c) @
1116 Leabetter Walter (c) @

S 12th intersects

1217 Black Geo (c) @ wood
1219 Pope Chas (c)

S 13th intersects

1311 Pickett Robt L (c)

S 14th intersects

1403 Suggs Wm R

1411 King John W (c) @
(not poen beyond S 15th)
S 16th intersects (not open)
S 17th intersects

WOOSTER'S ALLEY — From 108

Wooster, south to Dawson

810 Gore Belle M Mrs
822 Young Eliz (c)
824 Whitaker Gertrude (c)

Dawson intersects

WRIGHT—From Cape Fear River east to S 13th, intersecting S Front at 1000

It Cape Fear Terminal Co Inc whol gas and oil
Δ MacMillan & Cameron Co whse and bulk plant
Am Mineral Spirits Co oils
Arkansas Fuel Oil Co whol gas and oil
Δ Winoca Oil Co whol gas and oil
Richfield Oil Co terminal
Am Oil Co terminal
Pure Oil Co of the Carolinas Inc
Gulf Oil Corp terminal
Sinclair Refining Co terminal
13 Δ Sou Junk Co

ACLRR crosses
S Front intersects

108 Franks Eric P
109 Δ Reynolds Emerson E
111 Harker Dallas N
113 Harker Wm E
115 Morgan Leon M @
115½ Ganous Bonnie
117 Warren Mary M Mrs @
Wise Louis A
202 Δ Browning David D @

S 2d intersects

204 McElroy Newman F
208 Garrett Jas H
209 Washington Janie (c) @
210 Δ McArthur Pauline Mrs
212 Δ Page Ernest R
Henderson Carol N
213 Δ Justice Jas B
213½ Pate Wm J
214 Landers Jos
215 Willett Amanda Mrs @
Jardan Jos E
216 Δ Midgett Robt @
218 Watts Olen @
Δ Benton Curtis

S 3d intersects

301 Lossen Annette M Mrs @
302 Spivey Lonnie R
304 McLamb Geo W
305 Kelley John K @
306 Δ Ganey Wm D
307 Long Leon A
308 Δ Mears Lydia A Mrs
309 Vacant
310 Δ Caison Alice O Mrs
Δ Caison D Elmer
312 Walker Wm A
314 Δ Bond Norman W
316 Player John D
317 Lee David S furn rms
318 Δ Bordeaux Clyde M
320 Δ Eastern Butane Gas Co Inc
321 Vacant

S 4th intersects

401 Δ Brow Wilbur C
403 Δ Pollock Fionnie H Mrs @
405 Δ Hale Jos E whitesmith @
409 Δ Ganey Mary F Mrs @
409½ Williamson Annie J Mrs
411 Vacant
411½ Johnson Wilber R
415 Raines Cecil J
417 Reynolds Lena C Mrs
418 Δ Roberts W Henry @
420 Δ Bunn Jas H @

S 5th intersects

501 Δ Snow White Laundry
507 Hayes Floyd
509 Harper Ida Mrs
Δ Harper Clarence L
516 Teachey S Rhodes
518 Δ Evans John W
520 Δ Cooper H Palmer

S 6th intersects

602 Δ Price Ella L (c) @ nurse
604 Vacant
605 Bellamy Chas (c)
606 Moore Harlee (c)
607 Dudley Jas (c)
607½ (609½) Johnson Harry (c)
608 Jones Cornelia M (c) @
610 Washington Gus (c)
613 Hudson R J (c)
614 Anthony Jackson (c)
616 Δ Andrews Andrew J (c) @

S 7th intersects

700 Mt Olive A M E Church (c) (side ent)
712 Huggins Harry L Rev (c)
714 McNeil John (c)
rear Vacant
715 Harris Simon P (c)
716 Hill Thos (c)
717 Wells Leola (c)

S 8th intersects

801 Taylor Effie (c)
803 Wilson C C (c)
805 Walker Jas A (c)
807 Murphy Aaron (c)
Cape Fear al begins
810 Murphy Rebecca (c)
812 Karr Jos C (c)
813 Nixon Lula (c)
814 Karr Jos C (c) gro

S 9th intersects



David Jacobi Supply Co.



Paints Hardware Paper Products Hotel Supplies Rope

101
S. FRONT
Tel.
9451



FARRAR TRANSFER & STORAGE WAREHOUSE

Fireproof
WarehouseHousehold Goods
Merchandise
STORAGELocal and Long
Distance
MOVINGAgent:
ALLIED VAN
LINES1121
S. FRONT ST.

Tel. 5317



SNEEDEN-YORK CO.

REFRIGERATION—AIR CONDITIONING ATHLETIC SUPPLIES

115 MARKET

TEL. 9761

EDWARD G. CRAFT

Member of
American
Institute of
Accountants

North Carolina
Asso. of C.P.A.'s

**Certified
Public
Account-
ant**

**Audits
Systems
Tax Service**

**22-23 Trust
Bldg.**

Phone
5587

P. O. Box 552

Pickard's

**Fishing
Tackle**

**Sporting
Goods**

**Johnson
Outboard
Motors**

Bicycles

209

Market St.

PHONE

2-3224

The Wilmington Savings & Trust Company

Member Federal Reserve System and Federal Deposit Insurance Corp.

Capital, \$300,000.00

Surplus, \$600,000.00

WRIGHT—Contd

902△Ballard Maggie (c) ⊙
904△Blakley Robt (c)
906△Thomas Elvira (c)
907△07½ Hill Jemie (c)
908△Robinson Robt L (c)
910△Hankins Horace (c)
912△Lewis Jos (c)
914△Wright Alice (c)
916△Bellamy Hattie (c)
918△Bennett Robt (c)
919△MacRae John F (c) ⊙
920△Galbraith Chas (c)
922△Vacant

S 10th intersects

1005△Davis John (c) ⊙
1007△Davis Esther (c) ⊙
1009△Johnson Rosa (c) ⊙
1011△McMillan Wm (c) ⊙

S 11th intersects

1107△Green Carl H (c)
1117△Lyons Oliver C (c)
1119△Barnhill Arth (c)

S 12th intersects

1204△Hogan Thos jr (c)
1219△Fillyaw Aaron (c)

S 13th intersects

WRIGHTSVILLE AV (Carolina Place)—
From opposite 12 S 17th southeast
to City limits

1△Sanders Service Sta

Dock ends

3△Smith John W
△Gore Geo W
4△Mann Ethel F
5△Best Wm H ⊙
6△Dew Naomi F Mrs ⊙
7△Brown Chas D
8△Pettaway Irene
9△Wommack Jas C ⊙
10△Denning Jas
11△Thomas Ottis R

S 18th ends

12△Edwards Roger W
13△Franks Caroline F Mrs
14△Farrow Mary F Mrs ⊙
14½△Farrow Harry F jr
15△Belvin Nellie A Mrs ⊙
17△Hall Jonathan H
18△Lenett Chas W
19△Bennett Martin V ⊙

Woolcott av begins

22△Snow Chas P ⊙
24△Fennell Julia Mrs ⊙
26△Harrell Augustus
105△Sternberger Clarence B ⊙
107△Morris Thos J ⊙
108△Wooden Edw V ⊙
109△McCord Sarah H Mrs ⊙
110△Womble Josiah H
111△McIlwain Wm F
113△Beck LeRoy A ⊙
114△Humphrey Warren L
115△Latta Linwood D ⊙
117△Hamburger Louis P

Pender av begins
Orange ends

201△Ellis Mamie Mrs
202△Johnston Jas A
204△Bird Jesse B
205△Waddell Cornelia M Mrs ⊙
206△Pickard Eug R ⊙
210△Zelger Earle N ⊙
213△Lowry Robt F
214△Maultsby Thos S
215△Ezzell Georgia L ⊙
217△Bellamy Dillard J
Child Edgar
221△Westcoat Marshall ⊙
223△Sass Henry W

Creecy av begins
Carolina av ends

301△Register Jeanette K Mrs ⊙
308△Beery Clarence H ⊙
303△West J Arth ⊙
304△Willis Herbert G ⊙
305△Bagg Frank H ⊙
307△Symmes Harry M ⊙
308△Myers Chas C Rev
309△Harriss Andrew J ⊙
309½△Turner Elmer
310△Hartis Harold H
312△Sellers T Theo ⊙
315△Weeks Robt K
Kite Albert H

Metts av begins
Ann ends

403△Lynch Herbert A ⊙
404△PHELPS Victor E ⊙
405△Snow Jas D ⊙
406△Davis Herbert C ⊙
407△Poplin Thos W
408△Harrison Glencie L ⊙
409△Etheridge Coy ⊙
411△Walker Ora B Mrs ⊙
413△Jolly Saml B
415△Smith L Dewey
416△Hufham Ernest ⊙
417△May Robt L ⊙
419△Croom Walter T jr sht mtl wrk
⊙

Barnett av begins
Nun ends

502△Furches H Roscoe
503△Knox Lillie J Mrs ⊙
504△Core Thelma C Mrs
505△Mitchell Jas A
507△Branch Lillian B Mrs ⊙
509△Womble Jos G
510△Milstead Merlin L
511△Hunt Edw V ⊙
512△Cooper Wm T gro

Gibson av begins
Hudson drive intersects

601△Vacant
601½△Mills Chas G ⊙
602△Cooper W Tillman
Gray Jos A

Spofford Mills Village begins
Castle ends
Kent intersects
Mineral Springs Creek Bridge
City limits
New Hanover County

WRIGHTSVILLE BEACH—A summer resort, 10 miles southeast of city. Listed below are the canvassed suburbs along Wrightville tpk bet Wmtn limits and Wrightsville Beach. They are listed in the order of their distance from Wmtn,

Woodcrest (1st beyond limits)
Glen Arden
Highwood Park
Garden City
Audubon
Idlewild
Edgewood
Winter Park

WRIGHTSVILLE BEACH HWY (New)
(See U S Hwy No 76)

WRIGHTSVILLE TURNPIKE RD 2
(New Hanover County)—A continuation of Wrightsville av from city limits southeast, running thru Woodcrest (Highwood Park, Garden City, Audubon, Idlewild, Edgewood and Winter Park

ACLRR crosses
Colonial drive ends

**WILL
BEHDER
FLORIST**

**CUT FLOWERS
FUNERAL DESIGNS**

Flowers by Wire

Say It With Flowers

121 N. FRONT - TEL. 9649

White's

PASTEURIZED
DAIRY PRODUCTS

WRIGHTSVILLE TURNPIKE RD 2

—Contd

1003 Spivey Jos C
1005 Arthur Robt E @
1035 Vacant

Country Club blvd ends
Windsor drive ends

1127△Jones Raymond L @
Forest Hills drive ends

Mercer av ends

Highwood park begins

1301 Stanley's Ezzo Service
ns 2 e△Batton Jos M @
ns 3 e Vacant
ns 4 e△Jewell Claude T @
ns 5 e△Hodges Ralph W @

Meares rd begins

ns 1 e△Horton A V
es 1 e△Jenrette Carl T
ns 2 e△Hewett Gilbert K @
ss 2 e△Simpkins Jas M
ss 3 e△Weaver Robt L
ss 3 e△Matthews Jesse

Bryan av begins

ns 1 e△Starnes W Ernest @
ss 1 e△Willcox Junius L @
ns 2 e△Anderson Harry L
ss 2 e△Burriss Lennon D
ss 3 e△Dunham Wm L @

Garden City begins

ss 4 e△Huband Earl C @
ss 5 e△Huband Sarah A Mrs @
ss 6 e△Cooper Chas R @
ss 7 e△Reese Annie H Mrs @
ss 8 e△Hobbs Janie N Mrs

Floral parkway begins

ns 1 e King Alf G
ss 1 e△Atkins Reuben L @
ns 2 e Brown Jas A
ss 2 e Herring Aubrey
ns 3 e△Long Solon G
ss 3 e△Sandling Saml G @

Audubon begins

ns 4 e△Venters Mark D
ss 4 e△Bonham Collie D @
ns 5 e△McKeithen A Everett @
ss 5 e△White Thos B @
ns 6 e△Fountain Alton V @
ss 6 e Vickrey Jas B
ns 7 e△Bonham Clarence H gro

Bonham av begins
Audubon blvd begins

ns 1 e△Ward Marsden B jr @
ss 1 e Burriss Addie J Mrs @
ss 2 e△Donnelly Jas @

Page av begins

ns 1 e△Simpson Boyce
es 1 e△Donnelly John @
ns 2 e△Brown Ethel A Mrs @
ss 2 e△Parvin Marshall S
ns 3 e Stiles Hubert R
ss 3 e△Lanier Homer R
ns 4 e△Williams Herman A @
ss 4 e Proctor Donella Mrs
ns 5 e△Royal Leon E @
ns 6 e△Yopp Saml B @
ns 7 e△Riggan J Vaughan @

Idlewild begins

ns 8 e△Biddle Robt J @

8th begins

ns 1 e△Dudley Edwin P @
ss 1 e Krump E Leroy
ns 2 e Kuhl Edna P Mrs @

7th begins

ns 1 e Ozment Baxter F @
ss 1 e Horton J Paul @
ns 2 e Schenck Benton W

Edgewood begins

ss 2 e Barnes Clarence L @
ns 3 e Burnett Geo E
ss 3 e△Gowan Steph W @
ns 4 e△Schradler Theo H @
ss 4 e△Shew Robt L

QUALITY YOU CAN TASTE PHONE 6681

ns 5 e DeVere Chas W @
Winter Park begins
6th intersects

ns 1 e△Sinclair Robey T @
ss 1 e Bruce Dewey R
ns 2 e△Brown Elbert A @
ss 2 e Vacant
ns 3 e△Middleton Sudie M Mrs @
ss 3 e Milton Minnie Mrs
ns 4 e△Crawley Saml L @
ss 4 e Sweet Ollie B Mrs
ns 5 e△Bellamy Geo W @
ss 5 e△Barden Jas T @

5th begins

ns 1 e△Walsh C Horton @
ss 1 e△Chason Jas M @
ns 2 e△Brinkley Mary W Mrs
ss 2 e△Riesz Flora K Mrs @
ns 3 e Middleton Leon F
ss 3 e△Futrelle Duncan L
ns 4 e Vacant
ss 4 e Flora John R
△Barnes Hopie Mrs nurse
ss 5 e△Spooner Snow W
ss 6 e Vacant

4th intersects

ns 1 e Winter PK Presby Church
ss 1 e Vacant

Masonboro av begins

ns 2 e△Dudley Alf R Rev
ns 3 e△Mebane Wm C jr @
ns 4 e△Mebane Sudie M Mrs

3rd intersects

ns 1 e△Hall Jas E
ss 1 e Grove Royce H @
ns 2 e△Hall Edw G @
ss 2 e△Andrews Larry T
ns 3 e△Wagner Donald L @
ss 3 e Thomas Earl W @

2d intersects

ns 1 e△Lockamy Walter T
ss 1 e△Thomas Harry O @
ns 2 e△Hines Mark @
ns 3 e△Stanland Bessie H Mrs
ss 3 e△Francis W Clive Rev
ss 4 e△Williamson Cleveland L @

1st intersects

ns 1 e△Galphin Richd W @
ss 1 e△Waldorf Alma Mrs @
ns 2 e△King Wm F @
ss 2 e Waldorf Clifford M @
ns 3 e△Clardy Alonzo W
ss 3 e△Wood Walter L @
ns 4 e△Lewis Colin S @
ss 4 e△Smith Percy A @
ns 5 e△Vaught Jos B jr @
ns 6 e△Rivenbark Robt T @
ns 7 e△McIntire Gaston C @

McMillan av intersects

WYCROFF AV—From 708 Queen south

½ block
710 Green Jos (c)
712 King Hazel (c)
713 Vacant
714 Vacant
715 Corbett Wm P (c)
716 Harris Bettie (c)
717 Single General B (c)

WYNNEWOOD (L G) — From ACLRR
southeast bey Stanley (not open be-
tween ACLRR and Corbett)
Corbett intersects
King intersects

115 Debose Ollie (c) @
Stanley intersects
201 Eddy Minnie (c)

YEAGER'S ALLEY — From 606 Church
south to Castle
602 (606½) Mathis Ransom (c)
609 Bryant John (c)
611 (607) Dudley Julia (c)
Castle intersects

**McKEE
BROS.
ICE
&
COAL CO.**

TEL.

6327

RED-ASH

COAL

For a

HOT

FIRE

710 Castle

and

601 Greenfield

307-309 North Front St.

— TEL 6626 —

SEARS, ROEBUCK AND CO.

Wilmington, N. C.

LESLIE R. HUMMELL

Representing

INSURANCE

**AETNA LIFE — NATIONAL LIFE
PRUDENTIAL INS. CO. OF AMERICA**

Also Rep. Large Reliable Stock Companies For Fire and General Insurance
232 PRINCESS PHONE 6118



Finkelstein's

- Diamonds
- Watches
- Jewelry

CLOTHING
SPORTS
WEAR

Work Clothes
Uniforms and
Equipment

6 - 8

S. Front

TEL.

5662

H. G.
Latimer
& Son

Wallace Bldg.
Phone 2-3856

Insurance

Sound
Protection

PROMPT
SERVICE

Substantial
Savings
on Premiums
for
Desirable
Risks

PRINTING RULING
JACKSON & BELL Co.
BINDING
105-109 N. SECOND ST. PHONE 5817

1ST N RD 2 (W Pk)—From Wrightsville Turnpike north to Maple av, 3 east of N 4th

Maple intersects

120△Chinnis Saml D @

1ST S RD 2 (W Pk)—From Wrightsville tpk south to Peachtree av 3 east of N 4th (not open beyond ½ block south of Wrightsville Turnpike)

(not open beyond ½ block south of Wrightsville Turnpike)

Park av intersects

Peachtree av intersects

2D N — From 200 Market north and northeast to N 4th (not open between 1 blk north of Red Cross and Hanover)

5 Wenberg's Barber Shop

7 Vacant

8-10 Pickard's (side)

9 Apartments

1 Vaswos Leftes.

2 Moore L M

3 Stanley E B

4 Clark T C

5 Tucker Geo M

6 Mastres John

7 Shepard Geo H

8 Kastonis Jas

9 Stratos John

10 Jaki Saml

Street continued

Purcell alley ends

14△MacDonald & Aman auto reprs

15△Flowers Radiator & Sheet Metal Shop

15½ Williams Edw R

16△Cape Fear Bowling Club

17△Cumber-Moore plmbr

18-28△City Lndry Co Inc

19-21△Auto Parts & Accessory Co

21½ J O U A M Hall

30 New York Cafe (side ent)

Princess intersects

105-07△Jackson & Bell Co printers

106 Vacant

108-10△MacHillan Buick Co autos

111-13△Westbrook-Brown Motor Co autos

Post Office av ends

112 MacMillan & Cameron Inc (stge)

114 USA Signal Corps

116-18△MacMillan & Cameron Inc auto accessories

124 Cape Fear Club (side)

Chestnut intersects

201-03△Heller Military Officers Shop uniforms

201½ Cape Fear Hotel (side ent)

205 Cape Fear Barber Shop

206△Shamrock Inn furn rms

Marley Myrtle A

Cockman's alley begins

207△Carolina Motor Club Inc

AAA Motor Club

209△Adams Studio photogs

Adams Herbert A

209½△Carolina Cab Co taxi serv

211-13△Wilmington Printing Co

△Bowling Center The

212 Dowdy Motor Co used cars

215△Quinlivan Ceelia K

216△Baugh-McConnell Motors autos

220△Batchelor John E

Batchelor Eva M Mrs bdg

Grace intersects

304 Jones Emma B Mrs

307△Skipper Love

Pennsylvania av begins

308△Lynch Luby R

309△Edwards Alice N

311 Hotel Wmtn Annex

311½ Caudill Mack C

312△Norris Addie Mrs bdg

314△Bergeman Mary Mrs bdg @

316△Bordeaux Grover C @

317 Union Bus Terminal (side ent)

318 Gaylor Wm H

sw cor△Union Bus Terminal

Queen City Trailways

Atlantic Greyhound Corp

△Seashore Trans Co

Collier Frank J restr

△USO Travelers Aid Serv

Walnut intersects

401△Baggett Jesse I

△Moran Cecil W

△Pharr Herbert

402△Parker Hettie A Mrs bdg

405△McKay Annie C @

408 Jackson Ashley @

409 Petty Geo P

411 Vaught Kath Mrs bdg

412△Sweeney Hugh J @

413△Murrell Zachariah E @

414 Spivey Paul

420△Rivenbark Lena R Mrs furn

Red Cross intersects

515 White Fred (c)

516△Hobbs Ocie T

518△Wilmington Cold Storage

Borden Southern Co dairy products

△Rusher E A Co meat jobbers

(not open between 1 blk north of Red

Cross and Hanover)

Hanover intersects

Beatty al begins

709 McRae Mack (c)

711 Laney Amelia (c)

rear McMillan Henry (c)

712 Standard Oil Co of N J (garage)

713 Johnson Bertha (c)

715 Herring Margie (c)

717 Sellers Roscoe (c)

Brunswick intersects

810 Adams Alice (c)

812 Monroe Alice (c)

818 Bruton Walter (c)

Bladen begins

904 Lawrence Ida (c)

908 McKoy Leonard T (c)

910 Holmes Fannie W (c)

912 Washington Carrie (c)

914 Bishop Lucille (c) @

916 Moore Annie (c)

918 Jones Geo H (c)

920 McKenzie Emma (c)

Harnett intersects

1005 Davis Geo (c)

1006 Jennings Fredk (c) @

1010 Moore Isabelle (c) @

1012 Richardson Caleb (c) @ gro

1013 Pollock Mattie (c) @

1014 Robinson Benj (c)

1016 Sutton Eliz (c)

Cowan intersects

1106 Wright Johnson (c)

1108 Shaw Jas (c)

1110 Corbett Rosa (c)

1112 McDowd Jas (c)

1112½ Freeman Alex (c)

1114 Moultrie Willie (c)

1118 Smith Rayfield (c)

1122 Costin Cath (c)

Davis begins

N 3d intersects

1210 Horne Sarah (c)

1212 Jewett Geo (c)

1214 Fowler Bud (c)

1216 Lloyd Edw D (c)

1218 Bowden Laura (c)

Parsley intersects

1305 First Pentecostal

Holiness Ch

N 4th intersects



The Insured
Peoples Building & Loan
ASSOCIATION

Wm. M. Hill, Sec. Low Cost Real Estate Loans
112 PRINCESS

TELS. 2-3371, 2-3372

DIAL 4954

PENDER COMPANY

"ASSISTANT HOMEMAKERS"

28 SOUTH FRONT ST.
WILMINGTON, N. C.

2D 5—From 200 Market south to Park road (not open beyond Greenfield)

- 3-5 Bellamy Robt R & Son (side)
6 Poplar Barber Shop The (c)
7-9△Raines D G auto painting and uphol
7½ Williams Beecher (c)
Harps Nathaniel (c)
8 Mac's Auto Parts Co (stge)
9½△Chandler Harry W (c) dentist
Legette Erskine (c)
10△Electric Repair & Service Co
Inc armature rewinding
Bailey's alley ends
11 Simmons G C & Son gun and locksmiths
Simmons Daisy L Mrs watch repr
12△Risley's Garage auto repr
King's Chile Shop restr
12½ Smith Luther H
14 Cutlar Geo A (c) barber
15△Hall R Forest feed and flour
16 Vacant
17△Mac's Auto Parts Co whol
18-20 Todd Furn Co
19 Croom Roy B
19½ Triantafyllas Lampros
20½ Balafas Peter
21△Skipper Henry O barber
22△Plaza Cafe
23△Mahler Carl P B (c)
Reaves Lela Mrs
Dock intersects
101△Eureka Cleaners
103 Mintz Benj J jr
Boyette Arth W
105-07 STThomas Catholic Sch (c)
Christ's alley begins
110-14△Murrell's Tom Auto Parts
113△Cooper Lee F antiques
Racket Store alley ends
115△Franciscan Sisters
120△U S O Army and Nacy YMCA
△U S O Jewish Welfare Board
△O S U YWCA
121△King Ruby R Mrs
Orange intersects
205△Corbett Lacy Q (c)
207△Thompson Nathaniel G (c)
208 Southerland Jos H
209△McPherson Greely H (c)
211 Brown Wm D
Johnson J Monroe
Cumming's alley begins
212 Rhodes Geo W
Rhodes Fanie J Mrs bdg
213 Tusch Sallie O Mrs (c) bdg
213½ Marshall Geo R
214△McCurdy Claudia Mrs
△Dobson Elwood C
215 Withers Buster
215½ Lacier Allen P
216 Anderson Sarah E
217-19△Bridger Lillie R Mrs
217½ Porter J Harry
218△Brown Ella S Mrs (c)
219½ Mathews Ruth Mrs
223△Tant Lily H Mrs (c)
Ann intersects
301△Justice G Arnold
△Justice Susie A Mrs (c) bdg
302△Harper Maggie D Mrs (c)
303△Dawson Mattie L Mrs
304△Wolfe Herman F (c)
Koons Nell M
305△Love Lucy A Mrs (c)
307 Brinson Claudius I (c)
Glover Lillian B Mrs (c)
308△Lawson Jas T Rev (c)
308½ Walker Harry E
309△Rhodes Peter B (c)
Rhodes M Ruth Mrs bdg
311△Tate Mary E Mrs

- 314△Bryant Cannie Y Mrs
△Bryant H Graham (c)
Jones Chas A
△Long Jas C
315△Burr Fred S (c)
316△Peterson Matt R (c)
317△Shepard Jos C (c) mfg chemist
318△Long Sadie K Mrs
321△Morrison Benj R (c)
Nun intersects
407△Miller Grace D Mrs
△Bradshaw John H
△Dick Helen
408△McLean Jas D
McLean Jas D jr (c)
409 Stephenson Chas E
410 Carver G Robt (c)
411△Townsend Arth
414△Hughes Linville
415△Brinson Walter M (c)
416 Avant Lena S Mrs
418△Queich Mary A Mrs (c)
Church intersects
504 McPherson Wm
505△Brown John S L
506△Cook Joel H
507½△Register Wiley S (c)
507△Kenan J Emerson
Woodrow pl begins
508△Creech S Marson (c) sewing machines
Creech Jewell M mus tchr
Smith Duncan R
509△Gore Wm F
510△Humphrey W Hugh jr
511△Shinn J Marvin (c)
512 Avant Jas W
Parrish Herbert H
513 Banck A Clifton (c)
514 White Geo P (c) bldg contr
△Hartzog Wm L
515 Harris Wm W
516 Reaves Noah H
517△Harris Wm
518 Cavanaugh Jas B (c)
520△Hayes Hubert
Castle intersects
602△Anderson Jas A
△Strickland Eloise
607△Kelly Danl J
607½ Moore Elmer N
Orrell's alley begins
609△Way W W & Son plmbrs
Way Juliette O Mrs (c)
610 Jackson Matthew J (c)
611△Fryar J Henry
612△Taylor Walter L (c) pntr
Hayes Roger W
613△Pinner Ike K plmbr
613½△Buck B Lundy
614 Cope Ollie R
Crabtree Curtis
615 Hobbs Douglas L
616 Mills Jacob
617△Rivenbark Wm H
618 O'Neil Blanche B Mrs
619△Smith Wm W
Chestnut Earl
Fountain Adrian
620 Williams Jas W
621 Bost Geo W
△Moore J Cline
623 Norris Saml C
623½ Dempsey Osmore I
624 Christ Sanctified Ch
625△Sherman Offie L
625½ Harrison H Davis
Queen intersects
701△Jackson Wm A
Morris Edwin
702△Marley R Kemp (c)

There's nothing like
GAS
for
COOKING
REFRIGERATION
WATER
HEATING
HOUSE
HEATING

T. W. WOOD and SONS

"Seedsmen Since 1879"

Seeds, Feeds, Bulbs, Plants, Fertilizers, Etc.
137-19 N. FRONT TEL. 4620

TIDE
WATER
POWER
CO.

Tel. 4411

READ

STAR-NEWS

PAPERS

Morning
Evening
Sunday

McGRATH & CO.

MUSICAL INSTRUMENTS — PIANOS
RADIOS AND REPAIRS

Phone 2-3546

108 Market St.



CITY OPTICAL CO.

OPTICAL SUPREMACY

218 N. Front St.

Phone 7236

THOS. B. LILLY

Owner and
General Manager

2D S—Contd

- 704 Sullivan Roy F
 ΔHolland Leah Mrs
 706ΔKelly Preston C ⊙
 ΔWood Edw L
 707ΔStevens Martin L
 708ΔDurham Jas V
 711ΔHatch Walter G ⊙
 712 Moore Rosa L Mrs ⊙
 ΔMoore Albert L
 714 Moore Kenneth G
 716 Darden Mary C Mrs ⊙
 718 Hewlett Sol ⊙
 723ΔApplewhite Oscar ⊙
 724 Harrington J Rudolph
 726ΔKing Lee
 726½ King Lee gro

Wooster intersects

- 805 Welles I Bertha Mrs
 806 Melton Benj F
 807 Byrd John B
 810 Skipper Alice V Mrs
 Harris Wm T
 812 Allen Jas B
 814 Bonner Carrie (c) ⊙
 815 Davis Lucy A (c) ⊙
 817 Vacant

Dawson intersects

- 905 Pugh R Ennett
 Harker Susan M Mrs
 907 Vacant
 910 Kilbride Austin
 912 Skipper Robt L
 914 Phillips Chas D
 915 Jones Aaron B
 916 Garrett Danl W
 917ΔTalman Geo W ⊙
 918 Graham Bert T
 919 Talman Geo W transfer
 922 Snead Rhoda I Mrs

Wright intersects

- 1002 Deese Chas B ⊙
 1006 Livingston Eug
 ΔSmith David L

- 1008 Blake Jos A
 1010 Blake Luchen H

Crowley's alley begins

- 1013ΔFrost Louis R ⊙
 1013½ Smith Lourena C Mrs
 1013¾ Wilkins Alice
 1014ΔSwann Earl K ⊙ wood
 1015 Rivenbark Wm L ⊙
 1017 Shepard H Lewis

Meares intersects

- 1103 Neely David
 1105 Potter Jas S
 1107 Piner Pharoah D ⊙
 1112 Wright Annie (c) ⊙
 1115 Roberts Wm F ⊙

Marsteller intersects

- 1206 Patterson Danl (c)
 1207 Neal John (c) ⊙
 1208 Hankins Alvin H (c)
 1209 Mintz John E
 1210ΔPolite -Abr H (c) ⊙
 1211ΔPridgen Beulah Mrs ⊙
 1215 Williams Luther E ⊙
 1216 Hargrove Gus (c) ⊙

Kidder av intersects

- corΔSinclair Refining Co (bulk plant and ofc)

ACLRR crosses

- Martin intersects
 Greenfield intersects
 (not open beyond Greenfield)
 Willard intersects (not open)
 Turlington ends (not open)
 Park road intersects

- 2D N RD 2 (W Pk)—From Wrightsville
 Turnpike north to Maple av, 2 east
 of N 4th

Maple av intersects (not open)

- 2D S Rd 2 (W Pk)—From Wrightsville
 Turnpike south to Peachtree av, 2 east
 of S 4th (not open)

Park av intersects
Masonboro av intersects
Peachtree av intersects

- 3D N—From 300 Market north to Parsley

- 1-3ΔSnow's Esso Servicenter
 5ΔMarks Machinery Co
 7-11ΔHowell Motor Co autos
 ΔAkron Tire Co
 9ΔBrothers J A Motor Co used autos
 14ΔGoodrich Silvertown Stores tires
 27 Wallace Building Cigar Stand
 29 Bible Book & Tract Depot
 (reading rm)

- 31ΔCity Elec Supply Co Inc
 33 Christian Science Reading Room
 se cor County Court House (side)
 Princess intersects

- 101 Odd Fellows Building
 (For rooms see 229 Princess)

102 City Hall

- ΔCity Clerk
 ΔCity Council
 ΔCity Dept of Highways
 ΔCity Dept of Parks & Playgrounds
 ΔCity Dept of Sanitation and Waste
 Removal
 ΔCity Engineer
 City Juvenile Court
 ΔCity Msr
 ΔCity Mayor
 ΔCity Police Dept
 ΔCity Protective Inspection
 ΔWmtn Public Library
 ΔCity Purchasing Agent
 ΔCity Tax Collector
 ΔCity Treas
 ΔCity Water and Sewer Dept
 ΔCounty Tax Collector
 Thalian Hall

Street continued

- 105ΔLum Chas Indry
 105½ Church of Christ
 107ΔMason Electric Co contrs
 Mason H Rudolph phonographs
 107½ΔCentral Labor Temple AFOEL
 ΔCentral Labor Union
 109 Tourist Grill
 113 White Front Grill
 115ΔMacMillan & Cameron Co auto
 reprs

116 Apartments

- 1st fl N C Sorosis Club
 Apartments:

- 2ΔWhitehead Anne Douglas
 3 Platt Claude H
 4ΔJett Jas H
 5 Angelin Wm R
 6ΔMontgomery Edw D
 7ΔHumphrey Allie J
 8 Massey L Marvin
 9ΔVick Travis S

Street continued

- 118-20ΔWilliams Clark M
 Williams Callie J Mrs bds

Chestnut intersects

- 201ΔGulf Service Sta
 202ΔWest Wm L
 Ballard Jessie D nurse
 Ballard Florie Mrs nurse
 204ΔBoyd Cath B Mrs
 208ΔBunting Grace M Mrs ⊙

Cockman's alley begins

- 210ΔSmith Saml W
 211 Bellamy Russell Capt ⊙
 215ΔA & P Food Stores (super mkt)
 gros
 218-20ΔBig Star Stores gros
 219ΔSprunt Walter P ⊙

FOY, ROE & CO.

"Dependable Outdoor Wear for Men"

9-11 NO. FRONT

TEL. 5923



The Morris Plan Bank

of Wilmington

"The Bank For The Individual"
SAVINGS AND LOANS

Member Federal Deposit Insurance Corporation

3D N—Contd

223AU S O WYCA
224Wenberg Bros auto reprs
Grace intersects

301A Coastal Service Station
302A Shell Saffi Serv Co
308A Williams Ralph B @
311A Calder Milton
rear Holmes Owen D
312A Craig Jas S
A Bowles Howard H
314 Ponos John @
315A Atkinson Mary F C Mrs @
316A Williams Marion B Mrs @
317A Davenport Otis
Davenport Maude K Mrs furn rms
322 Tarrymore Inn bdg
A Widenhouse Nora W Mrs
Walnut intersects

401A White's Amoco Serv
404A Caldwell Florence H Mrs @
405A Jewett Isabelle C Mrs @
Daniel Saml M
406A Mathis Carl N @
408-10A Owen Julian A @
411A Sanders I Maie @
412A Oldham Jas A @
413A Chapman John P
416A Your Beauty Shoppe
Morrow Jeannette W Mrs
417A Jones Wm R
A Jarman Mary S Mrs
419A Andrews Mortuary funeral dirs
420A Taylor's Esso Station

Red Cross intersects
500 St John's Episcopal Church
501A Orrell's Service Station
A Little Grill The confrs
Marine Garage
506 St John's Episcopal Church
Parish House
508A Scott J Cleveland
511 Duncan Rudolph M
512A Knott E Stanley
513 Thompson Clarence W
Thompson Lillie W Mrs bdg
516 Barlow Louis A
517-19A Mills L L Feed Store
520A B & N Tire Co

Campbell intersects
ACLRR underpass
Hanover intersects

701 Kemp Frances Mrs
703 Barnhill Fred B
705 Sellers Winfield V
706 Brown Lacy
707 Hands Flora Mrs
707 1/2 Hughes Oliver H gro
Beatty al ends

708A Hare C Henry
709 Hughes Oliver H
710A Hobbs Roy F
711 Bass Bruce
712 Tyler Hugh
713 Hughes J Edw
714 Foy Luther T gro
715 Strickland Marion E
716 Lipton Simon
716 1/2 Way Lucille Mrs
719 Ledford Doyle
720 Goff Alice C Mrs @
722 Vacant

Brunswick intersects
802A McCoy's Service Co filling sta
803 Moser Sutton-E
Swanson Wm C
804 (802 1/2) Davis Wm (c)
806 (804 1/2) Walls Jos (c)
809A Bowen Jesse J
810 Willis Clarence (c)
810 1/2 (806 1/2) Burton Janie (c)
811A Hansley Wm T @
812 Chancey Benj (c)
812 1/2 (808 1/2) Harvin Robt (c)

813 Tyree Seth O
814 Evans Rebecca (c)
814 1/2 (810 1/2) Crowder Grace (c)
815 Ormsby G Nick @
816 Smith Rosa L (c)
Kellogg al begins

817 Long Elmer D
818 Teachey Sol (c)
819 Little Marvin K
820 Vacant
821 Vacant

Bladen intersects
901 Leary Roy N
903 Bonham Woodly
904 Ezzell Luther J
905 Todd Ralph N
906 Dickerson Wm L
907 Lee Lillie M Mrs
908 Holbrooks W Ew
909 Padgett Columbus C
910 Futchs Wm fruits
911 Hodges David C
913 Pridgen Chas N
914 Hansen Fred C
915 Padgett K Calvin
916 Harris John W
917 Pridgen Chas F
918 Becker Frank W @
North Side Carpenter & Cabinet
Shop

919 McDonald Myrle M
920 Dale Orland D
921A Chinnis Lillian
925A Atlantic Refining Co fill sta
Harnett intersects
1000A Time Service Station's Inc
1001A Pridgen's Serv Sta fill sta
1010 Beaman Julia S Mrs
1012 Batchelor Mary E Mrs
1022 Wallace Geo

Cowan intersects
1101A Atlantic Co whol beer
1107 (1027) Burke Lonnie (c)

Davis intersects
nw cor A State Drivers' License Exam-
iner
1206 Addison Peter (c)

N 2d intersects
Parley intersects

3D S—From 300 Market south beyond

Willard
se cor St James Episcopal Church
St James Nursery Sch
11 Harrison Thos W
A Davis Wm A
14A Boatwright Swift M @
20A Merritt Norman A @
Merritt Myrtle Mrs bdg
75A MacRae Cary D Mrs @
Dock intersects

100A Bridges Burke H @
101 Corbett Robt K @
A Register Max B
A Maclack Richd
A McCready Irene Mrs
108A Little Grace T Mrs furn rms @
Christ's alley ends

111A Kenan Annie H Mrs @
Cottage lane begins
114A Albright Lillie P Mrs @
115 Hatch Leon L @

A Hatch Ethel furn rms
120A Durham Jas H @
125A First Presbyterian Church
126A Latimer Margt I Mrs @
Orange intersects

202A Bell Mary @
207A Elliott Geo B @
208A Brand J Neveland jr
A Cardwell Guy A @
A Sutherland Wm O S
210 Davis Eug N
212A Jordan Eleanor @

J. B.
McCABE
& CO.

W. C. Nichols,
C.P.A.

Certified
Public
Accountants

Murchison
Building

PHONE
5151

THE
BAXLEY
COMPANY
(Surgeon Baxley)
Direct-Mail
and
Newspaper
Advertising

SEE US FOR
MIMEOGRAPH-
ING
MULTIGRAPH-
ING
ENGRAVING
LITHOGRAPH-
ING
ADVERTISING
SPECIALTIES
CALENDARS
IDENTIFICATION
BADGES
SOCIAL
SECURITY
CARDS
DECALCOMANIA
TRANSFERS

204 Willetts
Bldg.
(118-122
Princess St.)

PHONE
6873

E. L. MATHEWS

Agent EQUITABLE LIFE

Fire — Accident and Health — Auto — Liability — Bonds

961 MURCHISON BLDG.

PHONE 7125

WMFD
YOUR
BLUE NETWORK

STATION
1400
ON YOUR DIAL

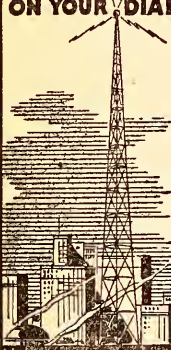

WILMINGTON
N. C.
TELEPHONE
4840

IDEAL
PLUMBING
CO.

Plumbing and Heating Contractors

Oil Burners

Repair Work a Specialty

Day and Night Service

Tels.
Office 7929
Res. 7450

126
S. FRONT

E. Fird's
DEPARTMENT STORE

All That's New and Up-to-Date at prices that will please you.

3D S—Contd
215△Cronly Margt ⊙
216△Bethea Philip W
Collett Charlotte Mrs
△Ward Edw B
218△Summey Albert T ⊙
219△Kellam Saml C ⊙
220△Rodgers H Edmund ⊙
224△Davis Patk W

Ann intersects

302△Wells Jas L
305△Marvin Lucille M Mrs ⊙
308 Corbett Apartments

Apartments:
1 Kluttz Henry H
2 Mills Richd
3 Mills Roy
4 Taylor Romie L
5 Head Alvin
6 Blankenship Donald
7 Church Hansford
8 Leary Prescott Mrs
20 Carnes Blair
21 Boyd I S
22 Reddick Leon
23 Hinson Paul
24-26 McCaskill C D
25 Kinley Jas
27 Sides Wilburn
28 Higgins Claude B

Street continued
311 Melvin Robt L
312△Brantley Jack E
△Brown J Wm
△Parks J Russell
△McCabe John V

314△Webb J S
315△Murchison David R Dr ⊙
316 Apartments
1△MacMillan Sidney G
2△Smith Jas H
3△Conant Geo D

Street continued
317△Edgar Wm
Trull T A
Gilbertson Wallace C

318△Poison Louis J ⊙
319△Hoffman Ebbie N
321△Cronly Robt D jr ⊙
△Brown Minnie B
Cronly Ruth Mrs kindergarten
323△Bellamy Mary G Mrs ⊙
326△Daniel Jas M
Williams Leo F
△Way Robt O

Nun intersects

401△Whitehead Lita L Mrs ⊙
402△McKoy Kath B Mrs ⊙
405 Vacant
406 Rose Cornelia W Mrs ⊙
△Willis Minnie L Mrs
△Woodward Emma M

407 Vacant
411△Doshier Fredk G
412△White H Fairfield
Tomz Wm F
Cromartie Luther
415△Smallbones Walter ⊙
418△Carr Demasco S
Carr Minnie Mrs bds
419△Thompson Luther G
422 Cope Fear Apartments
bsmt Hankins David (c)

Apartments:
1△Widder Blaine E
2 Parker G R
3△Canady Wm A
4△Orrell Pearl W Mrs
5 King Robt F
6 McPadyen Elwood A
7 Britt Willis H
8 Watters Harry H

9△Furlong John J jr
10△McGrady Idus H jr
11△Everett Lawrence S
12△Magill Truman B
14△Crow A Raymond
15 Patterson J Rice
16△Russell Donald H
17△Burkheimer Wm L

Street continued
425△Morris Jack ⊙

502△Millar Glenn W
503△Townes Wm A ⊙
504 Pritchard Steph A ⊙
505 Watters Waddell
△Watters Annie E Mrs ⊙
508△Crowley J Steph Rev ⊙

Church intersects

Woodrow pl ends

510 Sweet Jas C
△Thomas Jos A
511△Nash Margt W ⊙
515△Mahler Wm A ⊙
516△Evenson Saml ⊙
517△Bordeaux Dallas
518△Murrell Thos E ⊙
519△Bellois G Wm ⊙
520△Elliott E Jackson
521△Belhois Johanna C Mrs ⊙
523△Economy Gro gros and meats
Castle intersects

605△Mintz Danl W
607△Dixon Hazel C Mrs ⊙
610△Hayes Bertram L
611△Griffith Minnie W Mrs ⊙
612△Lindenberger Frances F Mrs
Riddle Saml

614 Wilkins Wiley F
617 Justice Caroline drsmkr ⊙
618△Cooper Sallie E Mrs
620△Croom Guy F
Blackburn Ralph W
622 Russell Donald H

Queen intersects

702 McEntee Jas G ⊙
704△Horne Jacob D ⊙
707△Rivenbark Thos A
709△Bass Jas L
710△Moblely Arley V
711△Hill Oscar C jr ⊙
712△Hammonds M Edwin
713△Farrow Rhoda ⊙
714△Walker Wm C
715△Wilkins Henry B
719△Stanley Katie E Mrs ⊙
721 Belknap John K
722 Martin Amelia R Mrs
723 Potter Roy G
724 Davis Ernest P paper hngr
725△Lee Fred A

Wooster intersects

801 Guion Mary (c) ⊙
803 Ward Minebia I
805△Evans Jas W (c) ⊙
807 Smith Perry J (c) ⊙

Dawson intersects

903 Vacant
904-06△Bordeaux Gibbie R Mrs ⊙ bds
905△Hickman Geo L ⊙
912 Walker's Body Shop auto repr
913△Davis Esty L ⊙
915△Lewis John ⊙
916△Jordan Marshall B wood
918 Williams Herbert P
920 Dew Mary F Mrs ⊙
922 Russell Wm F
924 Vacant

Wright intersects

1000△Lewis Serv Sta fill sta
1001 Herman Guy R
1003 Ganev Wm D barber
1005△Bordeaux Steward D gro ⊙

Sunshine Laundry

ESTABLISHED 1922

LET A LITTLE SUNSHINE IN



Wilmington Beverage Co.

Sun-Crest Orange
Sunny Isles Pineapple Soda

NuGrape

Castle Hayne Road Phone 6629

3D S—Contd

1007 Dixon Harry L
1011 Canfield John S
1013Δ Jones Jerry A elec contr
1014 Bordeaux Herbert
 Δ Lewis Dio ⊙
1015 Peterson Curtis R
1016Δ Huffham Whis ⊙
1018Δ Coley Jennings B ⊙
1021 Best Albert W
1024 Third Avenue Serv Sta fill sta
1025 Keal Elbert T ⊙
1027Δ Industrial Union of Marine and
 Shipbldg Wrks of Am (CIO)
 Mears intersects

1101 Shaw Fred R
 Nobles Vance
1105 Johnson Wilbur C
1107Δ Jacobs Thos L
1109Δ Casteen J Bernice ⊙
11110Δ Burriss J Edw ⊙ dntr
1111Δ Grant Randolph C ⊙
1113 Lewis W Duggie ⊙
1116Δ Holt R Eldridge
1118Δ Anthony Louis W ⊙
1119 Terminal City Oil Co fill sta
1120Δ Elliott Dewitt T
nw corΔ N C Shipbldg Co (emp ofc)

Marsteller intersects

1201Δ Flora Edw C
1208 Southside Produce Center
1209 Potter Lionel P ⊙
 Δ Cannady David S
 Schadt Mary Mrs
1212 Benson Wm R
1214Δ Bowen Jesse J ⊙
 Hobbs Jesse W
1216 Haney Martha A Mrs ⊙
1218 Benton Earl J
1219 Bordeaux John C gro ⊙
 Letendre Jos P
1220 Williams Wilbert B
 Bordeaux Sallie news stand
 Warriors N Clifford
1222 Melton Wm P
1223 Pope Wm H
 Babson Jas B
 Jones Ernest P
 Kidder intersects

1303Δ Hammonds Wm R
1305 Pierce Earl H
1307 Bordeaux Edgar A jr ⊙
1309 Bordeaux Apartments
 Riggs David G
 Flynn Brownlow

Street continued

1315Δ Farror Transfer & Stge Whse (br)
 Martin intersects

1401Δ Farrar Wm M ⊙
1413Δ Rivenbark Vernie ⊙
1415 Dietz Gailther H
1417Δ Free Gospel Missions Inc
 Δ Brinson Alonzo D Rev
 Δ Sellers Albert B
1419 Riggs Julius C
1421Δ Kroitnauer Arth E
 Greenfield intersects

1501Δ Andrews Leon F ⊙
1502 Burrise Vernon E
1504Δ Weedon Alphonso H ⊙
1506 Simmons Albert D
 Park road begins

1507Δ Long Jas C ⊙
1509Δ Jones C McDaniel ⊙
1511Δ Jackson Wm H ⊙
1520Δ Greenfield Service Station
 Willard intersects

3D N DR 2 (W Pk) (New Hanover County)
—From Wrightsville Turnpike north to
Maple av, 1 east of N 4th
Maple av intersects

3D S RD 2 (W Pk) (New Hanover County)

—From Wrightsville tpk, south beyond
Lake av, 1 east of S 4th

Park av intersects
Masonboro av intersects

106Δ Pearce Hugh A ⊙
108 Bryan Wood J
 Peachtree av intersects

200 Johnson Arth J
201 Wesley Memorial Methodist Ch
202 Mitchell Aaron T
204 Bradshaw Florence A Mrs
205Δ Downum Edgar W Rev
206Δ Peterson W Ransom ⊙
208Δ Lorick Nolan W ⊙
 Stone Wm R

212Δ Batts Jordan ⊙
 Strawberry av intersects

301Δ Johnston Sallie G Mrs ⊙
302Δ Farrar Wm P ⊙
307 Brown Wm K ⊙
309Δ Smith Aubrey V
311Δ Marable Walter T ⊙
315 Innis Jasper C ⊙
319Δ Farrar Jack B
321 Odom Dennis T
325Δ Hall Jas E jr ⊙
 Greenfield av ends
 Lake av ends

4TH N—From 400 Market north beyond Hilton

10 Raney Chevrolet Co service ent
20Δ Hall Eloise Mrs ⊙
 Princess intersects

102-06Δ Sou Bell Tel & Telegraph Co
110Δ Yates Rena M Mrs ⊙
113Δ Christian Raymond D ⊙

114 Apartments
 Δ Farrington Jennie Mrs
 Thomas Earl H
 Filmom Murray
 Δ Dellinger Clarence R
 Dellinger Ruth Mrs nurse
 Δ Love Alice

115Δ Bell Katie K Mrs ⊙ furn rms
120Δ Garner Furner J pntr
 Chestnut intersects

202 Open Air Curb Market (side)
205Δ Haar M Henry
207Δ Nixon Margt F Mrs ⊙

208 Hever Mary E Mrs ⊙
209Δ Johnson Mary E Mrs ⊙
211Δ Breeden Mallie P Mrs
212Δ Andrew L Bertha Mrs bdg

213 Morell J Walberg
214Δ Mallard McClure
 Δ Hendricks C Fredk
217 Shepard Birdie S Mrs ⊙
 Shepard John S jr

218Δ Gore Saml T
219Δ Grayson Blanche C
220 Rochelle Roland A
 Stancil Jas T

221Δ Herbert J Furman Rev
222Δ Wessell Conrad B ⊙
 Schulken Elisa A Mrs muş tchr ⊙
 Grace intersects

305Δ Norris Mary A Mrs ⊙
 Humphries Earl D

307Δ Smith Henry P
 Sampson's alley begins

309 Bradley Eldon Z
 Δ Martin Chas D

311Δ Morris Clifford C
 Δ Williams Valeria E
 Sampson's al begins

312Δ McClelland Glenn J
 Δ Watkins Louie W
 Horne Sarah J drsmkr
 Yates Offord E

Δ Horne Lulla M
313Δ Powell Mary H Mrs
314Δ Crawford Ernest P ⊙
 Δ Leyden Gussie G Mrs

"DON'T
PREACH,
BUT
SAVE
SOLES"

SMITH'S
SHOE
REPAIR

PHONE
4395

127
PRINCESS

Harold
W.
Wells
& Son

Insurance

Bonds

226

Princess
St.

PHONE

2-3746

Dixie Cafe and Grill

Oldest and Best in Town

AIR CONDITIONED

115-117 PRINCESS

TEL. 9177

DRINK



in
Bottles

PLATE
ICE
CO.
Pure
Crystal
ICE

"Ask Those
Who Use It"

1705

N. 4th St.

Phone
2-3328

SALES **WILLETTS REALTY CO.** LOANS
DIAL 5233
RENTALS **REALTORS** 124 PRINCES

4TH N—Contd
316ΔRives Jas P ©
317ΔTurner Eliza J Mrs ©
318 Craig Edw T
319ΔWilliams R Heman gro
320 Bounds Jennie M Mrs

Walnut intersects

400ΔRann Delmar W uphol
402ΔNew John W
New Minnie Mrs bdg
406ΔPridgen DouglasL
409ΔLane W Ronald
410ΔTucker Thos W
411ΔGriffin R Jackson ©
ΔNixon Bessie
413ΔLee Enoch L ©
415ΔRabon Thos B
415½ Shepard R Graham
417 Clark Geo C
417½ΔClardy Josephine Mrs
419 Council Eulalie B
420 (See 402 Red Cross)

Red Cross intersects

501½ Sunshine Lndry (br)
501½ Stefandis J s
502ΔRed Cross Richfield Serv Sta
503 Gray Winston H barber
503½ Pavonis Zach
504ΔWillaford Beulah Mrs bdg
506ΔCasteen Robt J ©
509 Gray Winston H
510ΔO'Briant Albert D
511ΔLewis Robt H
512 Bone Jack D
515ΔPrice Mary E Mrs
516 StAndrew's Presbyterian Church
Sunday Schol Annex
ΔStAndrew's Presbyterian Ch (office)

517 Raynor Mollie
523ΔGrocerteria The No 3
524ΔStAndrew's Presbyterian Church
Campbell intersects

602-03ΔLewis Furniture Co
602ΔCity Fire Dept Engine Co No 3
604-06 Vacant
605ΔImperial Dry Clnrs
607ΔStein G Furn Co

ACLRR underpass

615 Moskowitz Jacob dry gds
615½ Lewis Essie M Mrs
617ΔCarolina Furniture Co
618ΔMoble C Emmett gro
619ΔLipton's Dept Store
620ΔConnor's Berber Shop
621ΔLande Sam Furn Co
621½ Lande Saml
622ΔCity Dry Cleaners
Hines Wade H jr watch repr
624ΔFlowers Oscar B ©
rear White Emanuel (C)

Hanover intersects

701 Loewenstein David dry gds
702ΔClark Chas W ©
703ΔKay's Furn Co 2d hd furn
703½ΔPeterson Edgar W
704ΔPeerless Cleaners
704 Matthews Jas R
705 Brooklyn Bargain House genl mdse
707ΔBerger H and Son furn
708 Brown Chas C
708-09½ΔBerger's Sam Dept Store
710 Rabon Edw O
711 Miller Meyer genl mdse
711½ Neville Susie M
712 Stevens John A
713ΔSchwartz L Furn Co
713½ Shelton S Grant
Stephens Clayton C
Stephens Lonnie F
714 Padrick Jas R
ΔHarris Hattie L Mrs bdg
715 Hollingsworth Lurene (C) drsmkr ©
Franks Mattie (C) photog

717 Bee Hive Store The genl mdse
718ΔBradley Earle L Rev
719 Winthrop's 5c to \$1.00 Store
721-23ΔBrooklyn Cafe and Grill
721½ George Steve
724 Calvary Baptist Church

Brunswick intersects

800ΔBrown Alex T jr gro
801 Vacant
803ΔDugin Fred
804 O'Brient Geo
804½ Padrick Howard
806 Rubin Annie Z Mrs
807-09ΔNat'l Biscuit Co whol bakery
808 Davis Isabel (C)
810-12ΔRitz Theatre The (C)
motion pictures
811 Moskowitz Jos genl mdse
811½ Hilton Poovey E
813ΔShain Isaac genl mdse
US PO Sub Station No 2
813½ Cummins Roy
815ΔRubin Annie Z Mrs shoe repr
815½ Jackson Wm A

Kellogg al ends

816ΔLiberty Cafe
Dowris Thos
818 Pearce Louis B gro
819-23ΔVictory Cafe
820 Pearce Louis B fisch
822-24ΔTom's Grill restr
Polites Thos
825ΔLem Sing Laundry
Lem Kal
827-29ΔPeoples Grocery Co
Patelos Nicholas
Patelos Peter

Bladen intersects

901ΔOverton & George Grocery
902ΔBrooklyn Pharmacy
903 Dean Thos L
Wilson Thos L
904 Vacant
905 Axler Albert ©
906 Guyton Robt R
908 Guyton Robt R fruits
909ΔAxler Albert gro
910 Johnson Jesse J
911 Vacant
912 Glisson Bynum R
913ΔKonig H Wm hdw
914ΔParrish Herbert H gro
915ΔWilson A Wm
916ΔMintz Walter
917ΔAnderson John M
Peterson Clyde P
918 Hoggard Paul E ©

A B C al begins

919ΔHobbs Roland M
921 Autrey Wm
922 Brown Pinder L
923 Brooklyn Bakery
924ΔCraig Donald C
924½ Brown Wm D saw filer
925ΔAtlantic Cafe
Zarna Wm
926ΔBrooklyn Fish mkt
926½ Mintz Wilbur
928 Pridgen Douglas L wines
928½ Toy Mary Mrs

Harnett intersects

1001 Vacant
1001½ Smith Specialty Co whol confrs
1002 Ward Lillie K Mrs shoe repr
1002½ Brooklyn Barber Shop
1003 Vacant
1003½ Vacant
1004 Phillips Elmer G
1005 Padgett Orby H
1005½ Byrd Sherman R
1006ΔHolmes Russell B ©

PAINT
Builders'
Supplies

STANDARD
Paint & Hardware Co. Inc.

GLASS
Mirrors
Wallpaper

21 MARKET

TEL. 9581

10
N. Front
St.

Kingoff's
WILMINGTON'S LEADING JEWELERS

Tel.
5219

4TH N—Contd

1007△Loveless Gro & Mkt
Loveless Wm R
Cabe Heron W
1009 Collum John F ©

Davis ends

1010△Grimmsley Arth B
1012△Sikes Leamon E
1012½△Wmtn Mill Works cabtmkrs
1014△Ezzel Jas W
1015 Rochelle Thos T fruits
1017 Wmtn Venetian Blind Mfrs
1019 Bass Paul (c)
1021 Lowery Louis (c) barber
1022 Ahrens John W M ©
Hatchell C Herbert
△Ahrens G Tillman

1023 Hewett Hiram B
1024△County A B C Bd Store No 102

Swann begins

1025△Sing Oil Co filling sta

Cowan ends

1104△Truck Serv auto reprs
1108△Williams Maggie N Mrs gro
1110 Huggins Annie A ©
△Futch C W fish
1112 Moseley Eva Mrs
1114 Padgett Minnie L Mrs
1116△Carney Ivey A gro
Carney Jas G ©
1120 Ramsey Bailey T
1123 Coker Clifton M ©
1123 Brown Ernest M
1124 Vacant

Nixon begins

1125 A & P Food Stores gros

Parsley ends

1201 Vacant
Fear Williams Geo (c)
1205 Williams Bessie (c)
1209 Pridden Wm H
1211 Orr G Cleveland ©
1207 Pringle Clarence (c)
1213△Carroll Wm F
1219△Wilson Wm (c) fill sta

2d ends

Taylor begins

1301 (1221)△Hewitt David O
1303 Hobbs Toby

Bradley ends (not open)

1313 Sellers Nash M

Howard begins

SALRY underpass

Smith begins (not open)

Ashe begins

Cornelius Hartnett dr begins

1701△Hilton Lbr Co Inc

Grafflin begins

1704 Edwards John U
1705△Plate Ice Co mfrs

Cape Fear

Hilton intersects

—△Johnson Cotton Co Inc fertilizer

— West Earl
—△Bryant Jas N lbr
—△Josey Fertilizer Corp mfrs
— Wise Clinton W
—△City Water Wks (plant)

4TH S—From 400 Market south to Lake dr

se cor Temple of Israel
3△Ward Merle F Mrs turn mrs
7△Huggins Frank L ©
9△Boylan Geo S ©
14△City Fire Dept (hdqrs)
△Engine Co No 1
15△Patterson Wm A
17△DeBruhl Amanda Mrs

Dock intersects

△Hardin Sue L ©
102△Hardin John H
104△King Jas S
104△Moore Maurice H ©

107△French Lillie H Mrs ©
108△Sneeden Silas V
109△LeGrand Geo S ©
111△Herrin Danl J
116△Dunn John O
△LeGrand Meta

Cottage la ends

117△Blanton Sankey L Rev
118△MacMillan Jane W Mrs ©
MacMillan Helen artist
118½△Greenwell Robt M
119△Corbett Josephine Mrs
121△Moskowitz Jacob ©
125△Glover Mortimer W Rev

Orange intersects

201△Munson Edw H
Munson H Percy ©
205△Cowan Blanche C Mrs
207△Hollingsworth Lloyd D ©
208△Stone Mary F Mrs ©
211△Parsley R Aubrey ©
215△USO Natl Catholic Community
Serv

218△Williams Elliotte E Mrs
220 Toot Louise B Mrs
222△Studer Claude L
224△Edwards Clara B Mrs ©
226△Ewing Cora Mrs ©

Ann intersects

306△Bell Zack K ©
310△Chenworth Chas J ©
312△Walton Beulah C Mrs ©
Sessoms Arth P

314△Rich Irene B Mrs
315△Bunting Wm S ©
320△Konetes John ©
321△Moore Elva S Mrs drsmkr
Boswell Lee

322 Saleeby Nicholas
Fortson Geo L
323 Brown Kenneth H
△Lanier Wm L
324 Willetts Riley A
326△Brown J Raymond
Reid Percy L
Still Elton L

Nun intersects

401 Miller Annie J Mrs ©
Miller Herbert W
Miller Chas W
404△Hunnicuttt Omega F
405△Ward Robt L ©
405½△Gray Wm W
406△Everett Cecil S ©
407△Ward Robt L gro
408△Rouse Jos ©
408△Mintz Alice Mrs bdg
410 Meyers Clyda M Mrs bdg
412 Padrick Jas A ©
414△Cox Rayford A
415 Edwards Minnie Mrs ©
416 Parker Earl
△James J Dexter

418 Sneeden Jas F
419△Jeffords Everett F
420△Farr Saml J
Farr Winnie Mrs bdg
421△Rodgers Omer S
423△Nelson Walter D
424 Pridden Oneda J Mrs
425△Thurlow Saml E Rev
426△Collie Wm C
Collie Estelle Mrs bdg
ne cor Fourth St Advent Christian Ch
Church intersects

505△Brock John O
Harrell Leslie drsmkr
507△Eakins Ella B Mrs ©
508△Ellie Rena M Mrs ©
509△Watkins Jesse
Stroud H S
510△Geyer Mary H (c) ©
512△Sharp Bert A
513 Garner Herbert A ©

LAUNDRY
DIXIE
LAUNDRY
& DRY
CLEANERS

DIAL
6696

OR

DRIVE
IN

412 S. 17th

215 Princess St.

General Agent Pilot Life Insurance Company
Manager Forest Hills Development Co.

W. A. MCGIRT
Real Estate and Insurance

Phone 2-3432

The SALVATION ARMY
Welfare—Character Building
Evangelism



215 So. Front

Tel. 4338



ROBERT STRANGE

General
Insurance
and
Bonds

MUTUAL
COMPANIES
NON-
ASSESSABLE

TEL.

2-2265

212

WILLETTS
BLDG.

Atlantic Finance Co.

JOHN BRIGHT
HILL, President

LOANS

on
Real EstateFinancing
MortgagesTitle
InsuranceWallace Bldg.
240 Princess St.PHONE
6047

The Independent Ice Co.

ICE — COAL

PHONE 6678

4TH S—Contd

- 514△Hawkins John T ⊙
515△Houston Saml
516△Hawkins J Wm ⊙
517△Hewitt John
518△Katzoff Saml ⊙
519△Spencer Robt M
Cook Kenneth B
521 Coley Augustus M
Batson Gilbert T
522 Danford Earl M
524 Bricklayers-Mason and Plasters
Local No 11

Castle intersects

- 605 Gtuyton John R
Clarke Z H
606△Lane Grace G Mrs ⊙
607 Peterson L Roy
Wilson Alton E
608△Zellers Henry
609△Benton Jas F
610△Huband Chas H
611 Player Thos B
Anders David
612△Burriss Tessie A
Foreman John W
613△Hilburn L Jabel
615 Petteway Thaddeus S

Haynes al begins

- 617△Yopp Jas D ⊙
618△Davis Thaddeus W
620△Pridgen C Newton ⊙
622△Pierce Geo C
624△King John B ⊙
625 Vacant

Queen intersects

- 705 King John E ⊙
707△Copeland Maggie L Mrs ⊙
708 High Haynes ⊙
709△Wilson Chas C ⊙
710△Ormsby Dora E Mrs ⊙
711 Hartis Wm M
△Benson Sarah C
715△Little Worthley F jr
717 Tedder Maxie
718 Haynes Peter (c)
Holmes Alex (c) ⊙
720 Alexander Susan (c)
721△Wooten Cyrus J
722△Thorpe R Stringfield

Wooster intersects

- 801△Shivar Edw H ⊙
803△Thomas John C ⊙ bldg contr
805 Wilson J Tol
807△McCartney Harry C ⊙ sheet metal
wkr
809△Moore Wm E
810△Bryan Wm M ⊙
811△Pierce Van B ⊙
812 Brown Jos R ⊙
813 Lucas Wm (c)
814 Lane J Rodney
815 Jones Celia (c) ⊙
816 Savage Chas S
817△Hemby John (c) ⊙
819 Henry Geo
819½ Gaskill Jos R
821 Peterson Henry A
823 Williams Jas

Dawson intersects

- 902 Kivett Wm A gro
904△Parmenter Henry F
905 McCullom Adrian O (c)
906 Gurganus Lewis A
907 DAVIS Jos H (c) ⊙
910△Gaskill Eliz J Mrs ⊙
912 Clark Jos C
913△Murray Dozier E ⊙
Murray Katie R Mrs drsmkr
914 Price Idillie J Mrs
915△Batson Wm H ⊙
916△Ellis L Pelton ⊙
917 Wilkins Lewis
919△Gaskill Wm L ⊙

Wright intersects

- 1001△Williams Lemuel E ⊙ exp
1002 Hodges Zebulun V barber
1003 Reynolds Arvel E
1004 Hodges Oscar D
1006 Davis Calvin H
1008 Reynolds Keilum O
1010△Pittman J Gurnie
1012 Register Chas H
1013 Vacant
1017△Sykes Steph P ⊙
1018△Hanson Jas K
1019△Pridgen Pearlie R
1020△Greenfield Drug Co
1021 Padrick Wm E
1023 (See 401 Meares)

Meares intersects

- 1102△Herring Henry L gro ⊙
1104△Herring Henry L ⊙
1106 Gorman Morgan M
1108 Jackson Thos B ⊙
△Powell Thos B ⊙
1110△Simon Wm A ⊙
1112 Herren Howard L ⊙
1114 Weaver Agnes G Mrs
1117△Robinson Clyde M ⊙
1118 Hammonds Chas G
1119 Church of God
1120△New York Beauty Shop beauty
shop

△Morton Walter C ⊙

Marsteller intersects

- 1202△Brown Jas A gro
Medlin Capitola Mrs drsmkr
1202½ Dew McKenzie R
1204 George Lawrence F
1205 Babson Kathryn L Mrs ⊙
1209△Burriss Jas W ⊙
1210△Padrick Julius
1210½ Stanaland Schuyler D
△McCoy Fret
1211 Funderburg John B ⊙
1212△Lewis John Q ⊙
1213△Babcock Merton D
1214△Croom E Ralph ⊙
1217△Peterson David T ⊙
1218 Gainous Dock M
1219△Potter Jas M ⊙
1220 Willis Calvin H
1221△English Barney W
△English Harvey W ⊙
1223△Motte Lena E Mrs ⊙

Kidder intersects

- 1301△Formy-Duval Tracy ⊙
1303△Wilson Chas W ⊙
1305 Cunningham Carl ⊙
1312 McMillan Lottie M Mrs ⊙
1315 Vacant

ACLRR crosses
Martin intersects

- 1403△Styne Luther V ⊙
1404△Wetzig Harry ⊙
1407△Mintz Walter S ⊙
1409 Tharp John L
1411△Burriss J Irving T ⊙ whole candoy
1413△Wilson Herndon T ⊙ whole candoy
1414 Bradshaw Edw F ⊙
1415 Hill Robt L ⊙
1416△Edwards Danl F ⊙
1417△Lord Russell E
1419 Warren W Herman ⊙

Greenfield intersects

- 1501△Sellers J Kelly ⊙
1502△Pitts J Abner ⊙
1504△Voss John W jr
1505△King Haywood S ⊙
1506△Borneman Duncan M
Borneman Juanita H Mrs nurse
1507△Newirk Haywood F jr ⊙
1508 Porter Julia W Mrs ⊙
△Clemmons W Hardy
1510△Gunnersons Stanleyq N ⊙
1511△Ruark Sanford W ⊙
1512 Lewis Jas G ⊙

SHOEMAKERS, INC.

"EVERYTHING FOR THE OFFICE"

STATIONERY-OFFICE OUTFITTERS AND SYSTEMS

206-208 Princess St.

Dial 2-3332 and 2-3333

Phone 7022

JACOBI HARDWARE COMPANY, Inc.

"THE HOUSE YOUR FATHER DEALT WITH"

Good Hardware**4TH S—Contd**

1513Δ Andrews Ira B @
 1519Δ McCrary Marie B Mrs @
 Williard intersects
 1601 Duckett Chas H
 1602Δ Thorne Jas L @
 Lake drive begins

4TH N RD 2 (W Pk) (New Hanover County)—From Wrightsville tpk north beyond Meares road, 7 east of Mercer av es 1 n Winter Park Presbyterian Sunday Sch Room
 Maple av intersects

101 Vacant
 102 May Wm B
 106Δ Craft Harry C
 107Δ Birmingham Calvin C
 111 Pennington Kath Mrs
 112 Haddock Jas L
 115Δ Walton Thos N @
 116Δ Futrelle Herbert D
 Cedar av intersects
 200 Roykoff Marion B Mrs @
 206 Smith R W
 207Δ Johnson Nathan M @
 Meares rd intersects

4TH S RD 2 (W Pk) (New Hanover County)—From Wrightsville tpk south to Peachtree av, 7 east of Mercer av (not open between Wrightsville tpk and Park av)
 Park av intersects
 Peachtree av intersects

5TH RD 2 (W Pk) (New Hanover County)—From Wrightsville tpk south to Peachtree av, 4 east of Audubon blvd
 Cherry av ends (not open)
 Park av intersects
 107 Maultsby Jos L @
 Peachtree av intersects

5TH AV N—From 500 Market north beyond Hilton (not open between Nixon and 4th)

9Δ Riade Harry L
 9½Δ Straw Orbie F
 12 Carpenter Wm F
 Δ Carpenter Laura A @
 15Δ Sidbury J Buren phys @
 Turner Edw V phys
 15½Δ Love Allen B jr
 16 Apartments
 1Δ Hamme R Fredk @
 2Δ Beasley Stella
 2A Habday Grace M
 3Δ Baird H Donald
 4Δ Lorenzo Mary T
Street continued
 18Δ Foster Randolph M
 19Δ Freeman John W @
 20Δ Morrison Nora @
 Princess intersects

101Δ Scott Robt @
 102Δ Maultsby T Eug
 Δ McMillan Levi @
 103Δ Smith Walter R
 104Δ Ortman F Wm @
 105Δ Davidson Bessie Mrs bds
 106Δ Goodman Seigfried @
 109 Apartments
 1Δ Lee Paul C @
 2Δ Sternberger Rebecca Mrs
 3Δ McCulloch Margt
 4Δ Blass John M
 5Δ Pikard Nellie
 6Δ Walker Travis W jr
Street continued
 110 Henderson Jas M
 111Δ Smithson Geo J @
 112Δ Goldberg Lucile S Mrs
 115Δ Hicks Eug C
 116Δ Dowdy Armstead
 117Δ Merritt Robt C @

119Δ Barfield Paul H
 120Δ Bear Emanuel L @
 Chestnut intersects

207Δ Campbell Alf T
 Δ Brayon John F
 Δ Hodges Jas L
 Δ Montgomery Mary L Mrs
 Δ Farra John S
 Δ Platt Robt C jr
 rear Kerr W Ralph
 210-12Δ Hemenway School
 211Δ Humphrey Sallie Mrs @
 Δ Yandle F Bruce
 213Δ Lathrop Claire @
 214Δ Cooper Thos E Hon @
 215Δ Partrick Edw D
 215½Δ Mote Alice Mrs
 216 Austin Willis P
 217Δ Houston Robt P @
 218Δ Koseueba Geo M phys
 Δ Ronner Roger T
 221Δ Dannenbaum Gustave @
 224Δ Yarborough Chas D @
 Grace intersects

305 Kilette Lula Mrs @
 306Δ McGlaughon Wm P jr @
 Pearson J Kelly
 307Δ Farley Nellie H Mrs @
 Sampson's al ends

308Δ Walker Archie D
 309Δ Frink L Mae
 310 Burnette Cleo R Mrs
 311 Salter C Thos
 Δ Siler Jas W
 312Δ Stowe Raymond H
 313Δ King Martha T Mrs @
 314 Turrentine John R @
 Williams Russell C
 Δ Sparkman Richd V
 316Δ McNair A Buie @
 316½Δ Gaylord Geo O II @
 318Δ Winn Walter G
 320Δ Cashwell Frank A
 Walnut intersects

400Δ Old Glory Taxi Co
 401Δ Dlugin Abr @
 405 Brinson Geo H
 406 Holt Floyd L
 407Δ Hayduke Jos
 Δ Krochman Paul A
 408Δ Colley John L
 Δ Drynan Isabelle Mrs
 Δ Hayden Harry W
 Nixon al begins

409Δ Fanshaw Leona Mrs
 409½Δ Wrede Herman T F @
 410Δ Bryan Benj B @
 Δ Tyndall Luby E
 411 Williams Hele nMrs
 412Δ Dobson Davis L @
 Δ Mintz Jos L
 413Δ Hall Fannie W Mrs @
 Rochelle Norman W
 416Δ Coleman Fred H @
 417 McKeel Chas B
 Clark Annie E Mrs
 Breen Paul F uphol
 Δ Coghill Allen W
 Davis Ollie
 418 Bowden Lloyd C
 Δ Gore Saml C
 419Δ Breen Paul F
 420 Melvin Chas P
 Δ Spivey Jas C
 Melvin Wm
 Stroud Louis F
 422Δ Mills Roy J gros
 Red Cross intersects

500 St Stephen's A M E Church (c)
 507Δ George Lillian M @
 Δ Nurses Registry
 511Δ Moore Bryant S @
 513Δ Brown Mary E Mrs

"Kings of Bottled Beer"
Budweiser

Seeds
 Feeds
 Fertilizers
 Sprayers
 Dusters
 Spray
 Materials

**CROSS
 SEED
 CO.**

Planet Jr.
 Tools
 10-12
 MARKET,
 TEL.
 6868

Wilmington Well & Pump Co.

Pump Repairs — Irrigation

2824 MARKET ST.

DIAL 5710

Well
 Drilling



IDEAL

LAUNDRY AND DRY CLEANERS

PHONE 6651

Belk-Williams Co.

ONE OF CAROLINA'S BEST DEPARTMENT STORES

232-242 N. Front St.

Phone 7741

5TH AV N—Contd
 515 Rowan Alice @
 ΔRowan Jas E @
 519 Smith Mary Mrs
 520 First Baptist Church (c)
 Campbell intersects

602 Council Annie C Mrs
 603ΔAlderman Pauline H
 Alderman Maie E drsmkr
 604ΔBonham Jas N
 606 Brady Wm L
 Hunter Sidney H
 607 Cowan Robt L
 608 Hall L Grover
 610 Munroe Pearl Mrs @

ACLR underpass
 Hanover intersects

703 Bland Jas I
 705 Pope Jas L
 706ΔBryant Allard W
 707 Hines Edgar H
 708 Smith Jas L
 Carroll Bailey L
 Davis Lacy

709ΔButler Wm V
 Watkins F B
 710 Jackson Ivey G
 710½ Long Bertha (c)
 711 Bell Bryant E
 712ΔClark Marvin T
 714 Carter Riley

715ΔAnders A Louise Mrs
 715 Mills L H
 716ΔHall Thos M @
 Dickinson Hazel M Mrs

717ΔCook H E @
 718 Goff Jas L
 719 Kemp Thos E
 719½ΔWitherspoon David H @
 720 Smith David H
 721 Baltezegar Jas O
 722ΔLanier Hubert @
 723ΔWilliams Berry A
 Brown Lloyd

724 Piver Robt L @ gro
 Brunswick intersects

801 Raynor Jas R gro
 805 Spencer S Marion @
 806 Strickland Steph B
 Smith John

807 Goff Thos E jr @
 808ΔHunter Hosea W @
 809ΔHatchell John C
 810 Walker Matthew J
 811 Hilton Guthrie
 812 Robbins Addie M Mrs
 813ΔSmith W Peter @
 814 Silva Donie E Mrs
 ΔSilva Mabel M @
 815ΔPhillips Chas N Rev
 816 Moore Andrew
 818 Willett Tylon

819 Epworth Methodist Church
 820 Lee Chas H

Bladen intersects

902 Clark Geo L
 905 Blue Nedll R
 906 Kelly Hannah E (c) @
 908 Gattison Henry (c) @
 909 James Dexter
 910 Cobbs Lula E (c) @
 911 Hamilton Alf L
 912 Boynton Frank (c)
 913 Savage Hattie L Mrs
 914 Graham Haywood (c)
 915 Raynor Jas R

A B C al ends

916 Johnson L Ella (c) @
 916½ Sampson Henry (c)
 917 Cottle Jas
 918 Thomas Alf (c)
 919 Carr Eddie G
 920 Sutton Marian (c)

Bellamy al begins

921 Raynor Edw
 922 Boynton Wm (c)
 923 Tatum Marion F
 924ΔSullivan Sarah A (c)

Harnett intersects

1001 Larkins Herbert J (c)
 1002 Walker M Louise genl mdse
 Bullard Julius

1003 Pridgen John (c) @
 1005 Kennedy Chas (c) @
 1006 White Benj (c) @
 1007 Simmons Jos W (c)

1008ΔPeterson Wm E @
 1009 Hewett Geo H @
 1010 Merrick Alex (c) @

1011 Merritt Carrie W Mrs @
 1012 Cox Sarah (c) @
 1012½ Nichols Mollie J (c)

1013 Thomas Martha (c)
 1015 Giles Wm (c)
 1016 Jacobi Susan (c) @

1017 Brooks Mary E (c)
 1018 Robinson Annie (c)

Swann intersects

1106 Lawson Henry (c)
 1107 Artis Frank (c) @
 1108ΔArtis Wm T (c)
 1109 Sutton Steph (c)
 1111 Mt Zion A M E Church (c)
 Fennell Steph A Rev (c)

1112 George Emma E Mrs @
 1114 Shaw Robt (c)
 1115ΔShelton Lee A (c) @

1116 Flood Chas F (c)
 1117 McCall Della (c)

Nixon intersects
 (Not open between Nixon and Ashe)

Howard intersects
 SALRY (no crossing)
 Smith intersects (not open)
 Ashe intersects

1615 Parsley Playgrounds
 Cornelius Harnett dr intersects
 Grafflin intersects
 Cape Fear intersects (not open)
 Hilton intersects

5TH AV S—From 500 Market south to
 Greenfield (not open beyond Church)

7ΔGrainger Jean C Mrs @
 10 Magnolia The

Apartments:

1ΔWilliams Nina F
 2ΔHarriss Wm N
 3 Price Thos A
 4ΔFinley Wm M
 5ΔLewis Warden
 6ΔRankin Patk L
 7 Dryden John F

Street continued

11ΔBryan Esbert K @
 12ΔDavis Champion McD
 14ΔRosenmann Wm @
 15 Litgen J Frank
 20ΔFarthing Maude H Mrs

Dock intersects

101ΔDick Betty de R Mrs @
 105 Sprinkle David F
 105½ΔPigford Robt W
 106ΔWood Thos F
 107 Adams John S
 108ΔGraham Edith B Mrs @
 109ΔWalton Archie B @

110ΔBlanchard Alice
 111ΔLeonard Mary Mrs
 113ΔStrange Jamie H @

ΔHope John E
 ΔJohnson Geo K @
 116ΔMilton Carl Y

119ΔMoskowitz Jos @
 120ΔBoney Leslie N @

CAROLINA
 MILLWORK
 CO.

H. A. DeCOVER

SASH, DOORS,
 BLINDS, TRIM,
 SCREENS,
 STAIRS,
 FRAMES AND
 MOLDINGS

ANYTHING IN
 MILLWORK

CORNER 17TH
 AND
 WOOSTER

PHONE
 9715

R. C. LUCAS & SON

PLUMBING CONTRACTORS

WE CATER TO REPAIR WORK WITH FULLY EQUIPPED TRUCKS

24-Hour Service—All Work Guaranteed

401 Central Blvd. Sunset Park

Phones: 6043-4876

Appraisals

Bonds

Real Estate

Insurance

Robt. C. Cantwell, Realtors

PHONE 2-3306

212 PRINCESS

5TH AV S—Contd

- 121A Moore Louis T @
 124A Kileen Margt E @
 125A USO women's div
 125A Berry Lena @

Orange intersects

- 205A Adams E Clark
 Δ Rivenbark Henry F
 206A Ebert Harry W @
 207A Hogard John T phys
 208A Love Julia D Mrs @
 209A Empie Theo G @
 211 Kingsbury Maude M @
 Lynch Theo K
 215A Davis Clarence W @
 216A St Mary's Rectory
 219A Maffitt Clarence D @
 221A Pick Geo H
 223A Gray Robt C @
 Δ Duffy Davie G

nw cor St Mary's Catholic Ch

Ann intersects

- 303A Robeson David G @
 305A Furlong Mary C Mrs @
 307A Peiffer Adelaide J Mrs @
 Fulcher Edgar L
 311A Fales Maggie D Mrs @
 Δ Fales Robt M
 314A Jones Beni M
 Davis Tillie D Mrs @
 315A Tienken Christine H Mrs @
 316A Collins John
 317A Barber David D @
 319A Leiner Ludwig @
 321A Fales Albert F @
 322A Davis Chas B @
 324A Stables Mary A
 Halle Ernest S
 Hewette Georgia E Mrs

Nun intersects

- 401A Knowles Clifton R
 Δ Gause Nollie V
 402A Glover Sidney H @
 403A Watson Burney B
 403 1/2 Salling Sydney M
 404A Ferris Roy C @
 405A Barclift Chancie DeS Rev
 406A Hargrove Annie E Mrs @
 408 Smith J Lorena Mrs
 409 Fifth Av Methodist Church
 410A Yopp Emma H Mrs @
 Elmer Albert H
 Δ Musselman Geo T
 414A Gore Annie Mrs @
 416A Starkey Marshall L @
 417A Anderson Kenneth F
 418A Potter Van B
 418A Phillips Blanche Mrs
 419A LeGwin LeRoy C @
 420A Corbett Harris W
 Parker Carlton A
 Everett Wayne H
 421A McBride Vance G
 Δ Marshall Winfred A Mrs
 422A Hutchinson Chas F
 Δ Everett Ila Mrs @
 423A Rodgers Edw
 Δ Moore Jas B
 424A Fridgen Edw G

Church intersects

- 501A Fennell Jeff D @
 503A Clarke John S
 Register Wm B
 505A Walker Beni D
 506A Brown J Raymond @
 507A Simmons Chas H
 508A Anderson Gertrude S Mrs @
 509A Avery Elemeul L @
 Stoudenmire Chas M
 510A Walton Clyde T @
 511 Vacant
 513A Wagstaff Porter @
 515A Williams Thos B

- 516A Hewlett Nora L Mrs @
 Δ Savage Olivia
 518A Cherry Wilbert E @
 519 Gore Berta E Mrs
 520A Bryan Jos S @
 522A Ellis Kath Mrs
 Δ McIntyre Vista C

Castle intersects

- 602A Engine Co No 2
 606 Vacant
 608A Russ Fannie H Mrs @
 Δ Russ Jennings W
 609A Batson Raymond E @
 610 Daniels C E
 Woods Chas S
 614A Pierce R Frank
 615 Guthrie John W
 Batson Kirby E @
 616 Simmons Daisy L Mrs @
 Δ Haas Wm C

Haynes al ends

- 617A Todd Jeanie S Mrs @
 618 Davis Eli H @
 Δ Robbins Frank A
 619 Maner Frank G
 621 Blackman Garland
 622A Gurganus Norman T
 623A Mahler Wm A gro
 624A Sandlin David F @

Queen intersects

- 702 Vacant
 703 Carlton Geo R
 704A Baston Wm H @
 705A Hall Maggie K Mrs @
 706 Litgen Dora Mrs @
 707A Starling Arth J @
 708 Vacant
 709 Eubanks Wm J
 710A Dixon Callie W Mrs @
 Shepard Margie Mrs nurse
 711A Hardison Van C
 712 Vacant
 713 Vacant
 714 Edwards Paul
 716 Sellers T Griffin
 717A Grisson Nettie S Mrs
 718A Walton John O Rev
 719A Meier Danl A @
 722 Southside Baptist Church
 723 Howell Eliz L Mrs @

Wooster intersects

- 801 Sellers Marsden T @
 805A Gurganus Clarence E
 807 Sidbury H DeWitt @
 809A Curtis Jos H @
 811A Jenkins T Luther
 813 Brinson Allen R @
 814 Millis Wm J
 815A Brinson Jos G @ sht ml wkr
 816A Champion Ollie H @
 817 Willis Teresa M Mrs @
 818A Scott Frank K @
 819 Shivar Lawrence W @

Dawson intersects

- 901A Wells Jas F gro
 903 Bradshaw Wm J
 906 Crumpler Geo
 907 Walker Herbert L
 908 Simmons Josephine (c) @
 909 Risley Robt H
 910A Newsome Clarence E @
 912 Yopp Roy J
 913 Moore Zola

Norfleet's al begins

- 914 Rhue Margt R Mrs @
 Δ Rhue Louise M
 916A Willoughby Geo R @
 917 Merritt Levy T
 918 Mathews Lawrence H @

Wright intersects

- 1001 Steiner Emma E Mrs @ gro
 1006A Rourk Luther B

**BRUNSWICK
HOTEL**Under
New
ManagementReasonable
RatesN. Front
at
GraceTEL.
4365

SALLY
ANN
Bread
Pies
Cakes
Pastries
ROYAL BAKERY
OFFICE AND
RETAIL STORE
1305-1308
MARKET
Tel.
7171

Sneeden's Cycle Co.

J. R. Sneeden "Since 1914"

114 Market

Tel. 6022

Fishing Tackle, Bicycles, Radios, Sporting Goods



FEEL
FRESH
DRINK
**ORANGE-
CRUSH**



**ELECTRIC
BOTTLING
CO.**

Bottlers
and
Distributors
A Full Line of
Assorted Soda's
TEL.
6262

**NORRIS'
NEWS
STAND**

C. L. NORRIS
Prop.

Complete Line of

Magazines
Newspapers
and
Express
Money Orders
Tobacco
Cigars
Cigarettes
and
Soft Drinks

104

RED CROSS
Tel. 7462



City Laundry Co.

26 N. 2nd St.

Phone 4455

Complete
Dry
Cleaning
Service

5TH AV S—Contd
1008ΔMarine Wm A ⊙
1010ΔMaynard Arth I
1011ΔLong Chas W ⊙
1012ΔPeterson Tylon E ⊙
1018 Bear Saml & Sons (store rm)
1019 Guyton Woodrow W
1020ΔBlackmon Lonnie R ⊙
1022ΔSammons Wm P

Meares intersects

1103 Immanuel Presbyterian Ch
1115ΔJohnston F Smith Rev

Marsteller intersects

1201 Clark Edw P ⊙
1203 Geyer Lottie S (c) ⊙
1206ΔDrew Marshall L ⊙
1207 Britt Annie B Mrs
1217ΔBatts Sophia (c) ⊙
1220ΔWolst Eliza B (c) ⊙

Kidder intersects (not open)

Martin intersects

1401ΔCement Products Mfg Co
Greenfield intersects

5TH AVENUE S (Greenfield Terrace) —
From 500 Greenfield south beyond Wil-
lard

1501 Thompson Paul D
1503ΔThomas Roger K
1505 Clark Jos T
1507 Bell Jas C
1509 Vermillion Fredk L
1511 Hopkins Delbert U
1513 Mullen Wm H
1515 Lane John I

Willard ends

1517ΔGoodwin Wilbur E
1519 Muse Geo B
1521 Tillman Chas F jr
1523 Arrington Albert W

6TH N—From 600 Market north to Hil-
ton (not open beyond 1/2 block north
of Howard)

11ΔFrench May B ⊙
12ΔStPaul's Evangelical Lutheran
Church (office)
ΔFreed Walter B Rev
15ΔPescher Geo L
20 Lutheran Memorial Building
StPaul's Evangelical Luth Church
Sunday Sch

Princess intersects

101 Glover Sandy T
ΔMiller Beatrice N Mrs
102ΔPleasants Clarice Mrs ⊙
105ΔGoodman Louis ⊙
106ΔBailey Charlotte P Mrs
ΔFenley Jos B
107ΔEddings Robt T
Richards Robbins
108ΔMoore Andrew J jr ⊙
110ΔSouthernland Mary C Mrs
ΔHatcher Wm C
ΔEarp Chas F
111 Scott DeWitt J
113ΔParrotte Henry
114ΔMcLaurin Julia E Mrs ⊙
115ΔJones Jos R ⊙
117ΔSmith Earl M
Yoder Henry T
119ΔCraft Archie C ⊙
ΔBlack Robt L
ΔCrockett Ida M Mrs

Chestnut intersects

204ΔShaw Ernest V
ΔDuke Jos W
206ΔSouthern Rubin T
209 Hemenway Sch (rear ent)
210ΔLennon R Yates ⊙
211ΔMcIver Malcolm C ⊙
213ΔWatson Matthew D
213½ Wilson Wm B
214ΔTabb S Bruce ⊙
215ΔHall Isabelle M Mrs

215½ΔBarnhill John O.
216ΔEverett Howard H ⊙
Swan Henry
218ΔMoore Della P Mrs ⊙
220 StMark's Episcopal Ch (c)
Grace intersects

306ΔWashington Booker T (c) ⊙
307 Fulton Geo E (c) ⊙
308 Ballard Chas (c)
309 Watkins Robt (c)
310 Wallace Mattie (c)
311ΔPrince Emma (c) ⊙
312ΔBurrette Wm (c)
315ΔHeard Judge (c)
316ΔDavis French I (c) ⊙

Wallut intersects

404 Telfair Carrie F (c)
406 Belden Harold (c)
407ΔBradley Sadie C (c) ⊙

Nixon al ends

412 McMhee Hettie (c) ⊙ drsmkr
413 iPerce Fannie (c)
414 Chestnut Fannie (c) ⊙
416 Hicks Saml W (c) ⊙
417ΔPayne Chas F (c) ⊙
418 Telfair Wendell M (c) ⊙

Red Cross intersects

504 Higgins Eliza (c)
508 Kee Jas (c)
508½ Higgins Frank (c)
509ΔPeabody School (c)
510 Richardson John N (c) ⊙
510½ Baker Herman (c)
512 Allen Emma (c)
512½ White Henrietta (c)
514 Jayroe Otis (c)
516ΔThompkins Sidney G Rev (c)
518ΔHooper Thos H (c) ⊙
522ΔSmithsonian Service Sta (c)
Smith J Henry (c)

Campbell intersects

606-02ΔNorth-Smith Coal Co
611 Johnson Mary (c)
613 Wells Helen (c)
613½ Chestnut Motor Service (storage)
615 Bennett Wm (c)
617 Murphy Allen (c)

ACLRR underpass
Hanover underpass

705 Davis Jas (c)
706 McMillan Josephine (c)
708 McMillan Louise (c)
712 Davis Lucille (c)
712½ Sweat Harry (c) ⊙
713 Griffin Edw J (c) ⊙
714 Vann Robt (c)
715 Mills Naomi (c)
716 Monroe Lundy (c)
720 McCoy David (c)
722 Happy Hour Beer Parlor (c)

Brunswick intersects

805 Reed Sadie (c)
806 Jones Wm H (c)
808 Nixon Emanuel (c)
807 Matthews Wm E (c)
809 Robinson Sol (c)
810 Richards Geo (c)
811 Toliver Rosa (c)
812 Douglas Dina (c)
813 Shiver Jas H (c)
815 Mosley Levi (c) ⊙
816 James Borle (c)
rear Small Harry (c)
rear (2) Smith Leroy (c)
820 Harris Russell (c) ⊙

Bladen intersects

902 (see 601 Bladen)
904 Williams Helsey (c)
905 Shipman Macon K (c)
905½ Reed Cary (c)
906 Ballard Malissa (c)
907 Rutley Saml (c)
907½ Brooks Sol (c)
908 Joye Levi (c)

Serving
The South
For Over

75 Years

**HONNET
1867 - CO.**

14 No. Front — Tel. 2-3736

Jewelers
Silversmiths
Repairers

White's

PASTEURIZED
DAIRY PRODUCTS

QUALITY YOU CAN TASTE PHONE 6681

6TH N—Contd
909 Vaught Saml (c)
909½ Cromartie Jas (c)
911 Ware Sophia (c)
913 Harris Emory (c)
915 Bibbs Minerva (c)
917 Hayes Kinnie A (c)
919 Shaver Henry (c)

920△Harnett Cornelius School
Harnett intersects

1000△Newton J Ernest jr
1002 Toler F Earle (c) gro
1003 Flowers Henrietta (c)
1004 Moore Bruce (c)
1006 Williams Maria (c) (c)
1009 Torrence Amelia (c) (c)
1010 Mack Jas E (c) (c)
1011 McKnight Ada (c)
1013 Carter Mattie (c)
1014 Bradley Frances (c) (c)
1015 Carroll Curtis (c)
1016 Fields Annie (c)
1017 Davis Wm H (c)
1018 Davis Rosa (c) (c)
1019 Rathjen Bernhard F (c)
1020 Bowden Robt (c) (c) shoe repr
Swann intersects

1103 McDuffy Mary
1104 Holmes Thos (c)
1105 Johnson John H (c) (c)
1106 Blocker Marie (c)
1107 Pelham Henry (c)
1108 Halsey Isabelle (c) (c)
1109 Hausley Geo (c)
1111 Griffin Geo (c)
1112 Roland Geo (c)
1113 Moore Frances (c)
1115 Gause Chas (c)
1118 Rutland Robt (c)
1118½ Rutland Elнора (c)
Nixon intersects

1206 Russe Charlotte (c)
1210 Hood Rosa (c)
1212 Singleton Josephine (c)
1214 Walker Sarah (c)
1220 Mosby Preston (c)
Taylor intersects

1306 Adams Alex (c)
1308 Jones Queen (c)
1316 Brooks John (c)
1318 Gavins Obie B (c) (c)
1320 Carr Alex (c)
Howard intersects
(Not open beyond ½ block north of Howard)
Ashe intersects (not open)
Grafflin intersects (not open)
Cornelius Harnett dr intersects
Hilton intersects (not open)

6TH S—From 600 Market south to Greenfield (not open beyond Kidder)
6△Rutledge Irvin B
8△Cantwell Robt C III
12△Rape Ransy
14△Horne Hervie L
English John W
17△Henderson Thos A (c)
19△Craig Carolin T
△Agostini Lula J (c)
21△Wiel J Henry (c)
Dock intersects

104 Stanland Henry D
106△Haar Sophie F Mrs (c)
110△Orrell Edw A
111△Swaills Leila M Mrs
Swaills Jas B (c)
114△Barbot Julian A (c)
115 Hanby Mary E Mrs (c)
116△Symmes Ledley B (c)
117 Fulbright Jos L Jr
117½ Johnson W Houston
118 Barber Dewey V
118½△Walker Marie G

119△Blackwell Wm J
121△Page Benj G
Orange intersects

204△Breece Rodney R
206 Whitted Duncan C
209△Troy Saml A (c)
210△Tillery Lynn B (c)
211 Branch Howard B (c)
212 Harrington Frank L
213△Craig Wilma L Mrs (c)
215△Rudolph Julius (c)
217△Davis Chas R (c)
219△Coker Annie G Mrs
221 Meadows Marguerite C Mrs
Ann intersects

300△Shepard Burl J gro
301 Ellis Braxton
302△Shepard Burl J
303△Parker Gilliam V
305 Lee Mattie Mrs
Hackendorn Anna nurse
306 Daniel Jas D
307 Elvington Addie A Mrs (c)
Fitzgerald Mary Mrs drsmkr
308△Stokes Vernon G
310 Salling Etta Mrs (c)
△Salling Aaron T (c)
312 Ellers Thos C
313△Page Bessie (c) (c)
315△Jervay Wm R (c) (c)
316△Carter Alf L (c)
Berry Lester
317 Peters Richd D
318 McCartney Laura A Mrs (c)
Rackley Irby B
319 Willis Carl R
320 Jordan Cecil C
321△Broughton Marvin J
323△Doyle Raymond R
325 Sounders Geo W
Nun intersects

401△Johnson Alton R
401½ Springs Emily L Mrs
403△Xanθος Demetrius P
405 Spencer John M (c)
406 Merritt Robt L
408△Futchs Richd H
409 Goodwin Sarah Mrs
△Bonitz Florence L (c)
410△Williams Abram N
Smith Beauford L
Hatcher Richd L
411 McNorton Ashford L (c)
413 Stuart Norman
414△Mallard Richd N (c)
415△Ericsson Kath Mrs (c)
416△Little Willie Mrs
417△White Saml S (c)
418 Geddings Hubert (c)
Webster Hubert
419 Knowles Jos J
420△Brown Jas A (c)
Church intersects

502 Sixth St Adventist Church
503 Braswell Walter F (c)
505△Wilson Ernest J
506△Lee Jas B Rev
507△Beck Leamon (c)
508△Presson Ira L (c)
510 Harris Benj A (c)
Harris Mary C Mrs drsmkr
511 Spencer P Herbert
512 Lee Robt W
513△Foreman John W (c)
514△Browning Sidie S (c)
515 Harris Francis M
516△Millis Jas J (c)
517△Scott Jas B
518 Kosch Alex (w/mse)
519 James John D jr
521 Wheeler Geo A (c) shoe repr
Castle intersects

605△Sampson Clarence W
609 King Letha G

McKee Bros. ICE & COAL CO.

TEL. 6327

RED-ASH COAL

For a **HOT FIRE**

710 Castle and 601 Greenfield

307-309 North Front St.

SEARS, ROEBUCK AND CO.

— Tel. 6626 —

Wilmington, N. C.

LESLIE R. HUMMELL

Representing
AETNA LIFE — NATIONAL LIFE PRUDENTIAL INS. CO. of AMERICA

Also Rep. Large Reliable Stock Companies For Fire and General Insurance
232 PRINCESS PHONE 6118

IDEAL

LAUNDRY

AND DRY CLEANERS

PHONE
6651**Belk-Williams Co.**ONE OF CAROLINA'S BEST DEPARTMENT STORES
232-242 N. Front St.

Phone 7741

6TH S—Contd

610 Johnson Robt L
611ΔWalton Annie L Mrs ⊙
613ΔWillis Geo R ⊙
614 Hatley Crady
615 Smith Wm R
616ΔRiggs Alphas B ⊙
617 Chappell Thos T
618 Church of the Good Shepherd Hall
619ΔMoore Wm C ⊙
621 Keen Maggie C Mrs ⊙
623ΔCraig Etta ⊙
624 Church of the Good Shepherd
(Episcopal)

Queen intersects

701 McPherson Geo C
703ΔHowell Everett L
705 Mercer Edw V
707 Hufham Henry D
708ΔHorne Rufus T
709ΔThor Wm S ⊙
710ΔBradshaw Geo D ⊙
713 Vacant
714 Swain Danl R
715 McCrimmon John (c)
716 King Josephine E Mrs ⊙
Stewart Wm A
717 Murray D Frank
718 Field Geo C
719 Oliphant Sarah R Mrs ⊙
720 Malpass L Verda Mrs
721ΔWiggins W Rexford
723ΔHales John S
724ΔMilligan Wm G

Wooster intersects

804 Carney J Woodrow ⊙
805ΔSellers Rowland A
806ΔSanders Chas W ⊙
807ΔGeorge Ella R Mrs
808 King Fredk B ⊙
809AKing Ernest I (c) ⊙
812ΔJohnson Walter D ⊙
813 Green Esther (c)
814 Poovey Nellie B Mrs ⊙
ΔDillon Brantley J
815 Goodman Alice (c)
816ΔBergemann Edw
818ΔFulfort Geo T ⊙
821 Vacant
822ΔWells Edw G pro
825ΔBlanchard Edwin P ⊙

Dawson intersects

906 Rich Chas S
909 Hewett John (c)
909½ Vacant
910ΔReaves John C ⊙
911 Woodbury Saml (c)
912ΔHenry Walter J ⊙
913 Willis Walter (c)
914ΔGaney Walter F ⊙

Norfleet's al ends

915 Grant Mamie (c)
917 Payne Wm T (c)
917½ Nelson Allen (c)
918 Phillips Ronie A
919 Howe Ingram (c)
919½ Elkins Marshall (c)
920 Brown Robt R
921 Salter Nathan (c) ⊙
922 Bordeaux J Caldwell
923 Green Maria A (c) ⊙

Wright intersects

1003 Vacant
1005 Faison Neptune (c) ⊙
1007 Bryant David (c) ⊙
1009ΔDavis John H ⊙
1010ΔMalpass D Hanson ⊙
1012 Bell Helen F Mrs
1013 Cook Jos
1014 Bell Wm D
ΔBell Irene
1015ΔPeterson G Robt
1016 Turner Anna K Mrs

1017ΔJackson Jas L
Jackson Ida G Mrs ⊙
1018 Stephens Wm H
1019 Holden Grover F ⊙
1020 Reaves John C jr
1021 King Jessie Mrs
1022 Baldwin Wm
1023ΔA & D Food Store gros

Meares intersects

1101ΔLockamy John R ⊙
1105 Godley J Rice ⊙
1106 Bryant Walter (c)
1107ΔRuss R Clifton ⊙
1108 McDonald A Duncan (c) ⊙
1109ΔRuss W Clinton
1112 Underwood Georgie (c) ⊙
1116 Wright Jas (c)
1117ΔSmith Arth H ⊙ elec contr
1119 Vacant

1121 Smith Rockwell J

1122 Burgess Tillman (c)

1124 Elerby John (c)

Marsteller intersects

1202 McCarther Lucille (c) ⊙
1203 Galley Jas (c)
1204 Burnett Wm (c) ⊙
1205 Spencer Mary (c) ⊙
1208 Dry Ralph (c) ⊙
1209ΔStewart John A (c) ⊙
1211 Frank Wm (c)
1212 Morgan Celia (c)
1216 Brown Carrie (c) ⊙
1217ΔPierce David (c) ⊙
1218 Williams Geo (c)
1219 Jones Geo Rev (c) ⊙
1220ΔPeyton Warren H (c) ⊙
1222 Smith Cenia (c) ⊙
1223 McRae Eliz (c) ⊙

Kidder intersects

(Not open beyond Kidder)

Martin intersects**Greenfield intersects**

6TH (RD 2) (Edgewood) (New Hanover County)—From Wrightsville tpk north to Cedar av, 6 east of Mercer av
102 Sory Saml E

Maple av intersects (not open)

106ΔMason Ralph W ⊙
107ΔNeal Horace N ⊙
109 Sandlin Joel C ⊙

Cedar av ends

6TH (W Pk) — From Wrightsville tpk south to Peachtree av, 3 east of Audubon blvd

(No houses)

Cherry av intersects**Park av intersects****Peachtree av intersects**

7TH N—From 700 Market north beyond ACLry

9ΔHolmes Jas H ⊙
ΔPieper Annabelle N Mrs
11ΔWilson Everett McL ⊙
14ΔTaylor May F Mrs ⊙
15ΔHolladay Fannie P Mrs ⊙
16ΔFatherreo Geo W
18ΔWatters Julia P Mrs ⊙
ΔBritt Stacey
19ΔVonOesen Martin ⊙
20ΔMcMillan Jas H
20½ Owensby C Clifford

Princess intersects

101ΔWalker Elmer P phys
103ΔCable Edwin L
104ΔDunn Janie B ⊙
105ΔHufham Gurney J
107ΔRhodes Thos C
108 Post Thos R ⊙
109ΔDuls Lillie A Mrs ⊙
112ΔPost Sarah V Mrs ⊙
Post Julia mus tchr
Dobson Bernice nurse

**CAROLINA
MILLWORK
CO.**

H. A. DeCOVER

SASH, DOORS,
BLINDS, TRIM,
SCREENS,
STAIRS,
FRAMES AND
MOLDINGS

ANYTHING IN
MILLWORK

CORNER 17TH
AND
WOOSTER

PHONE
9715**R. C. LUCAS & SON**

PLUMBING CONTRACTORS

WE CATER TO REPAIR WORK WITH FULLY EQUIPPED TRUCKS

24-Hour Service—All Work Guaranteed

401 Central Blvd. Sunset Park

Phones: 8043-4976

F. E. LIVINGSTON & CO.

REAL ESTATE RENTS

INSURANCE FIRE—CASUALTY

240 Princess St.

Phone 6047

7TH N—Contd

- 113 Wilkins M Jack
 Δ Rothwell Lilly Mrs
 114 Δ Foard Osborne G (c)
 118 Vacant
 120 Δ Benson Ernest S jr
 Δ Trulove Elmer E

Chestnut intersects

- 202 Cole Robt W
 Sandlin Mollie Mrs
 205 Δ Kornegay Nolder F
 206 Δ Jones Virgil A
 Merritt Wm A
 207 Δ Williams Leah K Mrs (c)
 Herndon L P
 208 Δ Berry Annie E Mrs (c)
 209 Δ Stanley Nathan R (c)
 212 Δ Boon Sue McC (c)
 214 Δ Bissinger Mary C Mrs (c)
 215 Δ Bridgers Coy S (c)
 216 Δ Russ Wm L (c)
 216 ½ Grantham Elwyn E
 217 Δ Habenticht Fredericka A J Mrs
 219 Δ Crump Edw P (c)
 221 Δ Nichols Martin M
 223 Δ Service News Co
 224 Δ Whitney Wm A (c) watch repr

Grace intersects

- 302 Δ Lee Andrew J (c)
 304 Bell John C
 Banton Robt L jr
 306 Δ Harbers Henry B (c)
 307 Δ Biggs E Earl
 308 Δ Rasbury Floyd A (c)
 310 Δ Flowers June O
 Hall Robt L
 311 Δ Plowden Jas McC Rev
 Plowden Marie L mus tchr
 Lemmon Josephine P Mrs
 Murray Ina mus tchr
 312 Δ Hewlett Elijah O (c)
 313 Δ Pickett Clarence M
 314 Δ Jarman Lillian E Mrs (c)
 315 Δ Upperman Leroy W (c) (c) phys.
 318 Δ Thompson Maggie H Mrs (c)
 319 Δ Kornegay Clarence B (c)
 320 Hollingsworth Luby
 Phelps John H

Walnut intersects

- 401 Harlee Effie (c)
 402 Δ Scott Robt H (c) (c) undtkr
 403 Green Nettie M (c) (c)
 404 Δ Graham Gladys W (c) (c)
 405 Δ Green Wm A (c)
 406 Δ Mercer Geo W (c)
 407 Δ Rosemond Sylvester R (c)
 dental surg
 409 Mask Wm A (c) (c)
 410 Δ Burnett Foster F (c) (c) phys
 11 Δ Burnett 4J Thos (c) (c)
 413 Cooper Annie (c)
 414 Mingo Mack (c)
 415 Galloway Sylvester (c)
 416 Δ Adkins Beecher (c) (c)
 505 Δ Butler Edw M (c) (c)
 506 Howard Beni W (c) (c)
 rear Robinson Jas (c)
 507 Δ Moore Wm H (c) (c)
 508 Δ Simon Grant (c)
 509 Johnson Alex (c)
 510 Anthony Hampie (c)

Brook's al begins

- 511 Manor Edgar (c)
 512 Rogers Mary (c)
 513 Δ Bailey Anna J (c) (c)
 514 Hill Marrie A (c) (c)
 515 Allen Henry (c)
 516 Parker Youngless (c)
 518 Taylor Thos (c)
 520 Δ Mack's Taxi (c)
 Whitmore Geo (c)

Campbell intersects

- 603 Anderson Wm (c)
 605 Pryor Dock (c)
 606 Pugh Cora (c)

- 608 Δ LeBoo Prince S (c) (c)
 609 Holmes Bertha (c)
 610 Harper Carrie M (c) (c)
 611 Williams Jas E (c)
 613 Taylor Phoebe (c)
 613 Lewis Wm (c) (c)
 615 Dickey Earl (c)
 616 Barnes Addie (c) (c)
 617 Jones Jeff (c)
 617 Davis Dager (c)
 619 Marshburn Ricrd (c)

Hanover intersects

- 701 Smith Bertha (c)
 702 Farris Richd (c)
 703 Lovett Edw (c)
 704 Jemison Hopkins (c)
 718 Alexander Philip (c) (c)
 720 Tisdale Jas (c)

Brunswick intersects

- 802 Johnson Lawrence (c)
 804 McKnight Alene (c)
 805 Moore Fred W (c)
 806 Harris Jos (c)
 807 Frederick Jas (c)
 808 McKenzie Celia (c)
 809 Boyd Jas (c)

Bloom's al ends

- 810 Richardson Lucille (c)
 811 Benbow Jas (c)
 812 Harris Lillie (c)
 813 Hazel Sol (c)
 815 Mack Earl (c)
 818 Bradley Charlotte (c)

Bladen intersects

- 905 McCloud Henry (c)
 906 Alderman Fannie (c)
 907 Decker John T (c) (c)
 908 Murphy Annie R (c)
 910 Durant Gadsdon (c)
 912 Williams Jack (c)
 913 Jones Horace (c)
 914 Solomon Dora (c) (c)
 915 Freeman Carrie (c)
 916 Williams Roscoe (c)
 917 Addison Lucius (c)
 918 Whitaker Thos (c)
 919 Taylor Mattie (c)
 922 Roderick Gwendolyn M Mrs gro

Harnett intersects

- 1001 Henderson Wm M (c)
 1003 DeVaughan Abr (c)
 1005 Neil John (c)
 1006 Marsby John C (c) (c)
 rear Vacant
 1007 Gaymon Ernest (c)
 1008 Howar dFlorence (c) (c)
 1000 Anderson Gus (c)
 1010 Vacant

Holloway yard begins

- 1011 Vereen John A (c)
 1012 Vacant
 1013 Corbitt Mary A (c)
 1014 Gainous Frank (c)
 1015 Black Leroy (c)
 1016 Jackson Earl Y (c)
 1018 Mills Rosa (c) (c)
 1020 Sneed Mary (c)

Swann intersects

- 1102 Robinson Lena (c)
 1103 Hood Viola (c) (c)
 1105 McBryde Wm (c)
 1105 ½ Gurley Janie (c)
 1106 Gavin Saml
 1107 Baldwin Quincy (c)
 1107 ½ Baldwin Margt (c)
 1108 Finnell John (c)
 1109 Stephens Wm (c)
 1109 ½ Howard Israel (c)
 1110 Δ Brown Mary J (c) (c)
 1112 Scott Ralph (c)
 1114 Pugh Maggie (c)
 1115 Δ Simmons Cornelius B Rev (c)
 1116 Δ Miller David S (c) (c)

Nixon intersects



David
Jacobi
Supply
Co.



Paints
Hardware
Paper
Products
Hotel
Supplies
Rope

101
S. FRONT
Tel.
9451



FARRAR
TRANSFER
& STORAGE
WAREHOUSE

Fireproof
Warehouse

Household Goods
Merchandise

STORAGE

Local and Long
Distance

MOVING

Agent:
ALLIED VAN
LINES

1121
S. FRONT ST.

Tel. 5317



SNEEDEN-YORK CO.

REFRIGERATION—AIR CONDITIONING
ATHLETIC SUPPLIES

115 MARKET

TEL. 9761

PRINTING RULING
JACKSON & BELL Co.
 BINDING
 105-109 N. SECOND ST. PHONE 5817



Finkelstein's

- Diamonds
- Watches
- Jewelry

**CLOTHING
SPORTS
WEAR**

**Work Clothes
Uniforms and
Equipment**

6 - 8

S. Front

TEL.

5662

H. G.

**Latimer
& Son**

Wallace Bldg.
Phone 2-3856

Insurance

**Sound
Protection**

**PROMPT
SERVICE**

**Substantial
Savings
on Premiums
for
Desirable
Risks**

7TH N—Contd
 1202½ Conyers Sep (c)
 1204 Johnson Georgiana (c)
 1205△Kelley Harry (c) clothes clnr and gro
 1206 Hines Fred (c)
 1208 Carter Jos A (c)
 1209 Brinton Jos (c)
 1210 Walker Rosa B (c)
 1210 Walker Rosa B (c)
 1211 McCray Chas (c)
 1213 Conyers Rufus (c)
 1214 Artis Richd (c) (c)
 1215 Boney Maggie (c)
 1216 Frink Barley (c)
 1217 Isaac Jas (c)
 1218 Ellerby Leroy (c)
 1219 McMillan Letha (c)
 1220 Curtis Mary (c)

Taylor intersects

1301 Bellamy Clyde (c)
 1302 Brunson Loman (c)
 1303 Carter Arth (c)
 1309 Tate Wm (c) auto repr
 1310 Robinson Mary (c)
 1311△Brown Mary J (c) (c)
 1313 Johnson Martha (c)
 1317 Potter Maria (c)
 1320 Hand Richd (c)

Howard intersects

1401 Knight Henry (c)
 1402 Floyd Rachel (c)
 1403 Wilson Maggie (c) (c)
 1405 Brown Henry (c) (c)
 1406 Montgomery Wm (c)
 1407 Brown Bessie (c)
 1407½ Jones Wm (c)
 1409 Williams Jas B (c)
 1410 Davis Geo (c)
 1411 Miller Wm (c)
 1412 Herring Henrietta (c)
 1414 Vaught Lucy (c) (c)
 1416 Carter Nellie (c)
 1418 Williams Robt (c)

SALRY crosses

1500△Seaboard Ry (round house)
 7TH S—From 700 Market south to Greenfield (not open between Kidder and Martin

7 Howell Geo H (c)
 8△Hoffman Alex
 8½△Murchison Minnie Y Mrs
 9△Howell Anne H Mrs (c)
 Spaven John N
 10△Henry Robt H
 10½△Horton Lena S Mrs nurse
 14△Smith Edw S
 Arives Carrie McM
 16△Godwin Mary L Mrs
 17△Harrell Frank W
 19△Sullivan Edw B

Dock intersects

101△Dugin Jacob (c)
 105△Stein Goldie S Mrs (c)
 106 Meyland Annie M (c)
 △Meyland John W
 107 Breen Marie C Mrs
 108 Robbins Robt E
 109△Davis Thurston C
 △Mills Wesley J
 Freimuth Bessie T Mrs
 Robins Mildred L (c)
 110△Jones Alvin O
 110½△Divine Avon C
 111 Divine John S (c)
 112△Jarrell Chas T (c)
 113△Veasey John E (c)
 114 Parker Chas M
 △Memory Kathleen P Mrs
 115△Sellers Wm D
 Manship John C
 117△Smith Cecil G
 119△Stenbergers Sol (c)
 121△Spiller Lester V

Orange intersects

202 Vacant

Ebenezer row begins

209 Ebenezer Baptist Church (c)
 210½ Harris Janie (c)
 212 Turner Lonnie (c)

Stevenson's al ends

213 Lloyd Albert N (c)
 rear Johnson Jesse (c)
 215 Robinson Leroy (c)
 216 Keith Daisy L (c)
 217 Williams Martha (c)
 217½ Waddell David (c)
 218 Green Austin (c)
 219 Corbett Lennie L (c)
 219½ Wilson Eliz (c)
 221 Moten Jas (c)
 222 Live Oak Service Station
 Borneman's Pet Shop
 Borneman Louis B gro

Ann intersects

301 Borneman Wm D (c)
 302△Powell W Pender gro
 303 Foreman's Wood Yd (c)
 304 McNeill Thos (c)
 305 Woods Edna (c)
 306 Vacant

307 Sampson Zeph (c) (c)
 309 Wilson Zetta (c)
 311 Jordan Isabelle B (c) (c)
 312 Vacant
 312½△Smith Purcell D Rev (c)
 314 Williams Roca (c)
 315 Vacant
 316 and rear Castle Fraizer (c) bdg
 317△Story Herman B (c) (c)
 319△Grigg Ernest C (c) (c)
 321△Sampson Martine (c)
 Sampson Rivers (c) int dec
 323-25△Story Herman B (c) filling sta
 Rowell Edgar (c) confr

Nun intersects

402 Bunting Albert (c) bdg
 404 Hall Louise (c)
 406 Woods Edna (c) furn rms
 407-09△Wheeler Laura (c) furn rms
 408 Cowan Leroy (c)
 410 Hunter Robt H (c) (c)
 411 Larry Wm (c)
 412 Cape Fear Journal (c)
 △Jervoy Mamie A (c) (c) printer
 413 Walker Margt (c) (c)
 513½ Higgins Ollie (c)
 △Davis Norman (c)
 415 Ollie's Cafe (c)
 △Green Gertrude (c) haidrstr
 416 Wall Frank (c)
 417 Vacant
 418 Lofton Thos (c)
 419 Love and Charity Hall (c)
 420 Brown Sarah (c)
 421 StLukes A M E Zion Church (c)
 422 Knox Jas (c)
 424 Mitchell Lee B (c)
 426 Barber Peter (c)

Church intersects

501 Wheeler Geo A (c) (c)
 502 Cooper Maria (c)
 503△Gray S Jas (c) (c) phys
 Gray's Clinic (c)
 504 McKoy Mary (c)
 505 Nixon Ernestine (c) (c)
 506 Hudson Isaac (c)
 507△Carnes Geo D Rev (c) (c)
 508 Hill Lincoln (c) (c)
 511 Dawson Lottie (c)
 512 McNeil Fred (c)

Mask's al ends

513△Bowen Arv D (c) (c)
 514 Green Wm (c)
 515 Henry Della (c)
 516△Allen's Funeral Home (c)
 Allen Geo W jr
 △Dixie Cab (c) taxi serv



The Insured
Peoples Building & Loan
 ASSOCIATION

Wm. M. Hill, Sec.
 112 PRINCESS

Low Cost Real Estate Loans
 TELS. 2-3371, 2-3372

DIAL 4954

Pender COMPANY
FURNITURE
HOMEMAKERS
"ASSISTANT"
28 SOUTH FRONT ST.
WILMINGTON, N. C.

7TH S—Contd

- 517 McIver Ida A (c) (c)
518 Jordan Luther (c) confr
519 Nash Mary (c)
 △Williams Jas C (c)

Castle intersects

- 604△Thompson WDewey
605 Moore Robt (c) shoe shiner
606△Fales Harry E
607 Davis Chas H (c) barber
608△Simpson Saml (c) (c)
609 Taylor Janie (c) (c)
610 Saunders Wm H (c) (c)
611 Everett Jas R (c) (c)
613 Jinwright Jackson (c)
614△Smith Maude B (c)
615 Pitman Jafee (c)
616△Crawley R Henry (c) (c)
616½ Wiggins Odell (c)
617 Harvey Neal (c)
618△King Washington W (c)
rear Register Harry L
619△Jones John H (c) (c)
620 Brown Wilhelmina (c)
621 Evans David (c) (c)
622 McKoy Sallie (c)
623 Smith Thos G (c) (c)
624 Formey Roy (c)
624½ Hudson Videll (c)

Queen intersects

- 706△Whitty Chas H (c) (c)
707△Gordon Edw E (c) (c)
708 Holt Wm W (c)
709 Gause Roberta (c)
710△Carr Elijah (c) (c) wood
711△Tucker Susan (c)
712 Berry Levi C (c) (c)
713△Bovkin Isaac (c) (c)
714△Lee Robt F (c) (c)
715 Mack Robt (c)
716 McGee Benj (c)
717 Gibson Jos (c)
717½ Adison Oscar (c)
718 Brunson Arth (c) (c)
721△Lowe Ida (c) (c)
723△Russell Wm (c) (c)

Wooster intersects

- 801 Harvey Jos D (c)
803 Green Jerry (c) (c)
804 Rhodes Minnie (c)
806 Taylor Louis (c)
808△Brown Fannie D (c)
809△Thomas Arth H
811△Holland Isabelle T Mrs nurse (c)
812 Farrow Carrie (c)
813 Maultsby Henry (c)
815 James Jerome (c) (c)
818 Goodwin Earl (c)
819 Billips Geo W Rev (c) (c)
820 Robbins Alonzo (c)
821 Evans Edw L (c)
822 Mitchell Thos (c)
826 Brown Sarah J (c)

Dawson intersects

- 906 Hall Bertha (c) (c)
908 Bryant Arth (c) (c)
910△Chandler Harry W (c)
911 Waddell Mildred (c)
912 Howard Margt (c)
913 Evans Martha J (c) (c)
914 Campbell Anderson B (c)
915 Kelly Harry (c) (c)
916△Dudley Issac J (c) (c)

Norfleets al ends

- 917 Jones Eliza A (c)
918 Bellamy Hartford E (c)
920 Williams Fred (c)
921△Jones Wm (c)
922△Bryant Chas L (c) (c)
923 Evans Henry (c)
924 Davis Edmond (c) (c)

Wright intersects

- 1001 Mt Olive A M E Church (c)
1002 Simmons Essie (c)
1004 Hill Julia (c) (c)
1005 Simmons Essie (c) gro
1007 Murray Geo (c)
1008 Howard Maggie J (c) (c)
1009 Field Saml (c)
1011 Sanders Estelle (c) (c)
1012 Best Ella (c) (c)
1013 Williams Carrie M (c)
1014 Raspberry Lucy (c)
1015△Davis Chas H Rev (c) (c)
1016 Green Louis (c) (c)
1018 Martin Howard F (c)
1019△Cowan Herbert L (c) (c)
1020 McCombs Wm (c) (c)
1022 Heyer Jas M (c)
1025△Sampson Henry (c) (c)

Meares intersects

- 1101△Dixon Geo (c)
1104 Welborn Walter (c)
1106 Jones Jesse (c)
1107 Betts Saml (c)
1108 McGill Moses (c)
1109 McNeil J Henry (c)
1112 Forbes John J jr (c)
1113 Ikner Thos E
1114 Staten John
1115△Randall Walter
1116 Abraham Thos (c)
1117△Pierce Roy C (c)
1118△Brown Ada (c) (c)
1119 Cooper Geo D
1123 Allen Alf (c)

Marsteller intersects

- 1201△Taylor Eliz J
1205△Robinson Wm (c) (c)
1206 Smith Archie (c) (c)
1209 Kirby John W (c) (c)
1211 Granges Hannah (c) (c)
1212 Blocker Mary (c) (c)
1213 Chadwick Matilda (c) (c)
1215 Marshall Edw (c) (c)
1216 Mallett Annie W (c) (c)
1217 Walker Chas (c)
1218 Sykes Taylor (c) (c)
1219 Rutland Rebecca J (c)
1222 Baldwin Fred (c)
1223 Brown Fred (c)
1224△Fulton R Carl (c) (c)

Kidder intersects

(Not open between Kidder and Martin)

Martin intersects (not open)

- 1301 Granger Wm (c)
1410△Parker Oscar R (c) concrete contr

Greenfield intersects

7TH RD 2 (A and W Pk) (New Hanover County) — From Wrightsville tpk to Lake av, east of Audubon blvd (not open beyond Greenfield av) (No houses)

Winter Park side

- 9△Blake B Augustus (c)
11△Carter Kate C Mrs (c)

Cherry av intersects

- 13△Lamb John L (c)
15 King E D
17△Ammenhauser Elsbeth A Mrs (c)

Park av intersects

Peachtree av intersects

Strawberry av intersects

Greenfield av intersects

(Not open beyond Greenfield av)

Lake av intersects

8TH N—From 200 Market north to Hilton (not open between Chestnut and Red Cross and beyond ½ block north of SALRY)

- 10△Benton Hulon C
 △Crawford Wm H
11△Doshier Wilbur R



There's nothing like

for
COOKING
REFRIGERATION
WATER
HEATING
HOUSE
HEATING

TIDE
WATER
POWER
CO.
Tel. 4411

T. W. WOOD and SONS

"Seedsmen Since 1879"

Seeds, Feeds, Bulbs, Plants, Fertilizers, Etc.
317-19 N. FRONT TEL. 4620

WMFD
 YOUR
BLUE NETWORK
 STATION
1400
 ON YOUR DIAL



WILMINGTON
N.C.
 TELEPHONE
4840

Efird's
DEPARTMENT STORE

All That's New and
 Up-to-Date at prices
 that will please you.

8TH N—Contd

- 12△Craig Vandalia M Mrs (c)
- 15 Sadgwar Felice (c) (c)
- 16△McKeithan Wilbur S (c)
- 17△Wmtn Colored Public Library
 Giblem Masonic Lodge No 2 (c)
- 20△Peebles Jas A watch repr

Princess intersects

- 107△Connell Jay N
 Rouse Perrin
- 108△Fisher Wm H
 Hardee Allie M Mrs
- 109△Blake Raymond E stove repr
- 110 Cox Marcellus
 Tyson Grady
- 111△Boone Eliz L Mrs
- 112 Moore Lucius
 Sanderlin Jas
- 113△Jayner W Franklin (c)
 Joyner Joy D Mrs nurse
- 114 Sego John L
 McFayden Arth H
- 115 Blake Raymond E jr
 McGowan Randolph M
- 116△Williamson L Gilbert
- 120 Jordan Annie L Mrs (c) drsmkr

Chestnut intersects
(Not open between Chestnut and

Red Cross

- Red Cross intersects**
- 505 Larkins Katie (c)
 - 507 Formey G Henry (c)
 - 509 Bowden Herbert (c)
- Brook's al ends**
- 511 Burnett Rilla P (c)
 - 513 Jenkins Thos (c)
 - 515 Howard Susie (c) (c)

Campbell intersects

- 605 Green Jos (c)
- 605½ Stukes Lillie M (c)
- 606 Banks Olivia (c)
- 607 Walker Mary L (c)
- 608 Chestnut Lonnie (c)
- 609 Wison Jas (c)
- 609½ Spain Wm (c)
- 610 Merrick Mary (c) (c)
- 611 Vacant
- 612 Martin Wm (c) (c)
- 613 Ueil David (c) (c)
- 614 Green Celia (c)
- 615 Thomas Mattie (c)
- 616 Brown Paul (c)
- 618 Saints Rest Union Holiness Church
 (c)

Hanover intersects

- 706 McDonald Frank (c)
 - 708 Mearns Jas (c)
 - 709 Williams Mary (c)
 - 710 Stanley Clarence (c)
 - 712 Johnson Wm E (c)
 - 714 Meyers Addie (c)
 - 715 Clinton Jas (c)
 - 716 Batts Jesse (c) (c)
- McDonald al begins**
- 718 Yates Wm (c)
 - 720 Wilson Hallie (c)

ACLRR crosses
Brunswick intersects

- 804△Rhue A Floyd gro
- 809 Gause Fred (c)
- 811 Norwood John (c)

Hanby al ends

- 814 Brown Minnie I (c)
- 814½ Greene Robt L (c)
- 814¾ Patterson Annette (c)
- 816 Green Jack (c)
- 816½ Walker Jas (c)
- 817 Madden Owen (c) (c)
- 818 Greene Isaac (c)
- 818½ Mack Glover (c)
- 819 Hopkins Chas (c) (c)
- 820 Bradley Julius (c)
- 821 Freeman Theresa (c)
- 822 Hankins Tony (c) (c)

Bladen intersects

- 905 Ellis Jas (c)
- 906 Fennell Arth (c)
- 907 Taylor Saml (c)
- 908 Walker Jos F (c) (c)
- 909 Solomon Burt (c)
- 910 Neil Jasper (c)
- 911 Bloodworth Taft (c)
- 912 Hawkins Darl (c)
- 913 Warren Richd (c)
- 914 Ashe Chas (c)
- 915 Howard Luther J (c)
- 916 Willis Rebecca (c)
- 917 Hawkins Sallie (c)
- 918 Smith Aslee (c)
- 919 Billy John (c)
- 920 Vacant
- 921 Haynes Clara (c)
- 922 Patrick Jos (c)
- 923 Clardy Herbert F gro
- 824 Mt Calvary Bapt Ch (c)

Harnett intersects

- 1001 Taylor Calvin (c)
- 1002 Smoot J Edw (c)
- 1003 Tart John (c)
- 1004 Dawson Henry (c)
- 1005 Doughty Ravenel (c)
- 1006 Lewis Jas (c) wood
- 1009 Davis Wm (c) (c)
- 1012 Allen Fred (c)
- 1013 McGhee Geo (c)
- 1014 Reed S Peter (c)
- 1015 Fisher Chas H (c)
- 1016 Moore Matilda (c) (c)
- 1018 Stevens Eliz (c)
- 1019 McFarland Luthalia (c) (c)
- 1020 Vacant

Swann intersects

- 1102△Colvin Elsie (c) (c)
- 1104 Surls Henry (c)
- 1106 Mack Jas H (c) (c)
- 1107 Johnson Myrtle (c)
- 1108 Zeigler Wm (c)
- 1109 Green Mary (c) z
- 1114 Gary Jas (c)
- 1115 Floyd Annie (c)
- 1119 Vacant
- 1121 Thompson Lucille (c)

Nixon intersects

- 1202 Hobbs Henry (store rm)
- 1203 McKinney Jos (c)
- 1203½ Brooklyn Nursery Sch (c)
- 1204 Johnson Watson (c)
- 1205 Drayton Leroy (c)
- 1206 Dixon Sarah (c) (c)
- 1207 Williams Jas (c)
- 1208 Williams Eliz (c)
- 1209 Morris Christine (c)
- 1211 Brown Wm (c)
- 1212 Lucas Carrie (c)
- 1213 Byrd Leola (c) (c)
- 1214 Moseley John (c)
- 1215△Victory Beauty Salon (c)
- 1216 Frost Wm (c)
- 1216½ Robinson Peter (c)
- 1217 Morris John (c) (c)
- 1220 Bryant Christopher (c)

Taylor intersects

- 1305 Faison Jas H (c) (c)
- 1306 Robbins Hamilton (c) (c)
- 1307 Walker Susan A (c) (c)
- 1310 Hopkins Maggie (c)
- 1312 Carr Foster (c)
- 1314 Antone Levi (c)
- 1315 McLean Purcell (c)
- 1317 Brown Georgiana (c) (c)
- 1319 McCant Sarah (c)

Howard intersects

- 1401 Peoples John (c)
- 1405 Bannerman Wm H (c)
- 1409 Hawes David (c)

SALRy crosses

IDEAL
PLUMBING
CO.

Plumbing and
 Heating
 Contractors

Oil Burners

Repair Work
 a Specialty

Day and
 Night
 Service

Tels.
 Office 7292
 Res. 7450

126
 S. FRONT

Sunshine Laundry

ESTABLISHED 1922

LET A LITTLE SUNSHINE IN

Wilmington Beverage Co.

Sun-Crest Orange
Sunny Isles Pineapple Soda

Castle Hayne Road Phone 6629



NuGrape

8TH N—Contd

1508 Graham John (c)
(Not open beyond 1/2 block north of

SALRY)
Grafflin intersects (not open)
Cape Fear intersects (not open)
Cornelius Harnett dr intersects
Hilton intersects (not open)

8TH S — From 800 Market south to

Greenfield (not open beyond Kidder)
6A LeMoynes Wm E
7A Watkins John W
8 Watkins Wm N
9 Moore M Clarence
9 1/2 Moore Glenn R

Meadows begins

10A Bridges Lawrence J
11A Gann Hillam H
12 Singleton Wm R
13A McKeithan R Steadman @
14A Silverman Ray @
15A Williamson Jas B @
17 Costin Emma W Mrs
19A Priest Bessie S Mrs
20 Mavrolas John

Dock intersects

103A Brunjes Martin @
105 Dowell Ernest T @
106A Blake Spencer W
107A Fisher Jas E
108 Rising Wm A
108 1/2 Kolkas Nick
109A Callahan Danl G
111A Herring Harold G
112A Thomas Harold O @
113A Britt Wm L @
114 Wilkins John W @
116 Miller Herbert F
118A Baltzegar Geo C @
119A Brady John T
120A Tew Janie L @
121A Oliphant Wilson L
122 Feller H Claude
123A Roberts Francis M @
125A Lawhorne J Edw @
127A Williams W Rossie
129A Moore Geo A @

Orange intersects

203A Simon Geo J @
205A Lyell Jas S @
A Myers Reba @
207 Johnson Robt K
209A Cunningham Edw P
210A Littleton Emmett @
Littleton Adv System novelties
212A West Chas H @
214A Newberry Wm A
214 1/2 Joselow David
215A Hershman Mattie Mrs @ drsmkr
216A Brown W H Thos (c) @
217A Kenan R Harlee

Ann intersects

301 Strange Robt Public Playgrounds
314 Holder Isabella (c) @
316 Crawford Dora (c)

Nun intersects

410 Vacant
412 Taylor Hattie (c)
414 Horton Bessie (c)

Church intersects

508 Moore Chas (c)
510 St George Abr (c) @ gro
513 Wilkins Robt (c)

Church St al begins

514A Walker Jas (c)
515 Swindell Mary D (c)
516A Brown Susie B (c) @ bdg
518 Reid Isaac (c) @
520 Berry Wm (c) @
521 Hall Richd (c) @
A Brown Ruth H (c)

Castle intersects

605 Nixon Bryant (c) @
607 Campbell Mildred (c) @
A Campbell Wm A (c)
609 Wright Harriet (c) @
610 George Chas P (c) @
611 Spicer David P (c) @
Van Amringe al begins

615 Jones Cora H (c)
617 Faison Lincoln (c)
619 Bryant Roosevelt (c)
620 Moore McKinley (c)
621 Nixon Steph (c)
622A Joyner Geo (c) @
623 Sutton Renda (c)

Queen intersects

701 Holden John W (c) @
703 Evans Ida (c) @
707 Evans Amelia (c)
rear Faison Ernest (c) @
708 Simmons Estelle (c)
709 Baker Wm H
Rhodes Henry I gro
710 Age Benj (c) @
711 Davis Einar @
712 McMillan Graham (c)
713 Fillyaw Mary (c)
714 Williams John (c)
715 Sherman Benj (c)

Russell's al begins

716 Nichols Lorenzo (c)
717 Avery Annie B Mrs @
718 Butler W Herbert (c)
719 Holden Chas (c)
720 Murphy Lillie (c)
721 McMillan Jas L (c)
723 Gaylord Wm J (c)

Wooster intersects

801 Jarman Everett L
805A Robinson S Frank
808 Dowless Lee W
810 Butler Saml @
811 Russ Julia S Mrs @
812 Mintz Lawrence B @
813 Eighth St Free Will Baptist Church
814A Laceywell Asa (c) @
815 Walker Grace K Mrs
Hufham Nellie Mrs
816 Ford Dock (c) @
817 Gilmore Leroy (c)
818 Highsmith Jas E (c) @
819 McMullen Louise (c)
820 McMillan Mack (c)
821A Williams C R & H W restr
822 Farrar Maude H Mrs
824 Vacant

Dawson intersects

907 Faison Nicholas (c)
908 Haywood Edw (c)
910 Rutland Geneva (c)
911 Davis Leila (c)
913 Walker Thos (c)
915 Billups Larry (c)
916 Evans Effie (c) @
916 1/2 Evans Harry (c) confr
917 Edwards Martin (c)
918 Harris Wilbur L (c)
919 Murphy Jas (c)
921 Kinsey Vera (c)
924 Brinkley Ruth (c)
925 Austin Eliza (c)
926 Ashe Wm (c)
927 Strayhorn Linwood (c)

Wright intersects

1001A Vinson Annie (c)
1002 Haywood Jas (c) gro
1003 Davis Mattie (c)
1004 Hall Thos (c)
1006A Lowe Jessie (c) @
1007 Jordan Mary (c)
1009 Bellamy Norfus (c) @
1011 Jones Arth B (c)
1013 Starkey Thos E (c) @
1014 James Thos jr (c)

"DON'T
PREACH,
BUT
SAVE
SOLES"

**SMITH'S
SHOE
REPAIR**

PHONE
4395

127
PRINCESS

**Harold
W.
Wells
& Son**

•
Insurance

•
Bonds

•
226
Princess
St.

•
PHONE
2-3746

Dixie Cafe and Grill

Oldest and Best in Town

AIR CONDITIONED

115-117 PRINCESS

TEL. 9177

The Independent Ice Co.

ICE — COAL

PHONE 6678

ROBERT STRANGE

General Insurance and Bonds

MUTUAL COMPANIES NON- ASSESSABLE

TEL.

2-2265

212

WILLETTS
BLDG.

Atlantic Finance Co.

JOHN BRIGHT
HILL, President

LOANS

on
Real Estate

Financing
Mortgages

Title
Insurance

Wallace Bldg.
240 Princess St.

PHONE
6047

8TH S—Contd

- 1015 Ellerby Annie B (c)
1016 Harris Oliver E (c) ⊙
1017 Robinson Jas T (c)
1018 Lowery Louis (c) ⊙
1019 Fullwood Chas (c)
1020 Carr Burnice (c)
1022△Davis Anthony A (c) ⊙

Meares intersects

- 1102 McCoy Albert F ⊙
1103 Amos Oliver (c)
1107 Bryant David (c)
1108 Geyer Louis (c) ⊙
1110 Holliday Luke (c)
1112 Shipman Louis (c)
1117 McMillan John S
1119 Costin D Edwin ⊙
1120△Roberts Zenas P ⊙
1121△Bell J Owen
1122 Roberts Jos L
1123 Bell Walter M ⊙
1124 Korney Clynn S ⊙
1125 White Paul B
△Green John F

Marsteller intersects

- 1201 Jacobs John F (c) ⊙
1202 Hankins Josephine (c) ⊙
1203 Vacant
1204 McIntire Alf (c)
1205 Simmons Maria (c) ⊙
1207 Best Benj (c)
1209 Staten Wallace (c)
1211 McRae Wm (c)
1212 Stewart Frank (c) ⊙
1213 Hall Wm J (c)
1214 Brown Jas (c)
1215 Cox John (c)
1216 Peterson Etta (c)
1217 Jacobs Theo (c)
1218 Rhoe Estella (c)
1220 Goodwin Raymond (c)
1222 Capps Charlott (c) ⊙
1224 Hill Henry (c) ⊙

(Kidder intersects (not open)

(Not open beyond Kidder)

Martin intersects (not open)

Greenfield intersects

8TH RD 3 (W Pk)—From Wrightsville
tpk south to Lake av, 1 east of Audu-
bon blvd (not open between Wrights-
ville tpk and Park av)

Cherry av intersects

Park av intersects

Peachtree av intersects

U S Hwy 76 intersects

Strawberry av intersects

- 100△Warlick Frazier L ⊙
101 Cress Harry M
102△Wood John E
103△Sanders Carl L ⊙
105△Hatley Chester D ⊙
106 Vacant
107 Dunn Wm L
111△Cashwell G DeVaughn ⊙
Greenfield av intersects
200△Chapman Clifford J ⊙
201△Hammond J Henry ⊙
202 Allard Jos W ⊙
205△Cox Wm N ⊙
206△Bergemann Oscar L ⊙
207△Hatch C Edw ⊙
208△Herring Jas P jr ⊙
209△Blake Lorenzo D ⊙
210 Howell Jas L ⊙
211 Harris Frank H ⊙

Lake av intersects

9TH N—From 900 Market north to Hil-
ton (not open between Grace and
ACLRR and beyond N 10th)

3△Eakins Adam E

Seventh Day Adventist Church

5△Barrow H Glenn

6 Seventh Day Adventist Church Sch

8△Lloyd Kelly G

10△Westbrook J Wm

12△Warshauer Max ⊙

14△Mercer Mary E Mrs ⊙ mus tchr

16△Hardwick Geo A

Princess intersects

103 Avery Hector D

105△Shew Jas E

107△Taylor Frank O

△Sheehan Mary Mrs

108 Bradshaw W Randolph

Frederie Calhoun W jr

Sprunt al begins

109 Holden Addie A ⊙

112 Fields Geo A (c)

113△Lee R Tucker ⊙

114 Price Henry D (c) ⊙

115 Freimuth Cath K Mrs

118 Howell Chester T

120 Britt Geo W

122△Brown W Albert gro

Chestnut intersects

202△Fryer Chas R ⊙

206△Browning Rachel G Mrs

Rampart al begins

210△Bowden Jas H ⊙

211△Coble Randolph L

212△Thompson Oscar V

213 Haskett Marvin B ⊙

△Haskett Maurice B

216△Ellis Saml J ⊙

218△Fuhn F Octave

220△Cowan J Thos ⊙

Grace intersects

(Not open between Grace and ACLRR)

ACLRR crosses

817 Murphy Walter (c)

819 Canty Mattie (c)

Bladen ends

905 McBride Mattie (c)

907 Pickett Richd (c)

909 Noble Jas (c)

911 Dixon Cicero (c)

913 Thomas Sol (c)

915 Small Andrew (c)

917 Allen Arch (c)

919 Harrison Sumner (c)

Harnett ends

1001 Baker Clifton (c)

1003 Sheridan Olmand (c) ⊙

1005 Cerren Geo (c)

1007 Swain Wm (c)

1007½ Ragin Barrett (c) wood

1015 Briggs Della (c)

1018 Ladson Fritz (c)

1020 Adger Laura (c)

Swann intersects

1102 Howe Mary (c) ⊙

1103 Swann St Baptist Church (c)

1105 Stokes Paul (c)

1106 Sutton Bertha (c)

1107 Munson Eveline (c)

1108 McLeod Augustus (c)

1109 McKoy John (c)

1110 Davis Walter (c)

1111 Hillman Chavis (c)

1112 Allen Mattie (c)

1114 Hayes Duberry (c)

1116 Spain Chas (c)

1118 Damon Leola (c)

1120 Singleton Wm (c)

1122 Rivers Lottie (c)

Nixon intersects

1209 Walker Arth (c)

1211 Taylor Ruth (c)

1213 Boynton Benj (c)

1215 Blanks Geo (c)

1217 Spicer Georgia E (c)

1217 Moore Jake (c)

1218 Harrison Edith (c)

1219 Singleton Saml (c)

1220 Carr Frank (c)

1221 Lloyd Thos jr (c)

1223 Kelly Pearl (c)

Taylor intersects

SHOEMAKERS, INC.

"EVERYTHING FOR THE OFFICE"

STATIONERY-OFFICE OUTFITTERS AND SYSTEMS

206-208 Princess St.

Dial 2-3332 and 2-3333

Phone 7022

JACOBI HARDWARE COMPANY, Inc.

"THE HOUSE YOUR FATHER DEALT WITH"

Good Hardware

9TH N—Contd
1311 Powell Wm (c)
1315 Postell Frances (c)
1317 Blue John (c)
1319 Braxton Richd (c)

Howard intersects

ACLRR crosses

Smith intersects (not open)

1607 Tyndall John L
1610 Jackson Jas

N 10th intersects

(Not open beyond N 10th)

Ashe intersects (not open)

Grafflin intersects (not open)

Cape Fear intersects (not open)

Cornelius Harnett dr intersects

Hilton intersects (not open)

9TH S — From 900 Market south to
Greenfield (not open between Ann and
½ block north of Castle and beyond
Kidder)

5A Guthrie John E

6A Hall John S @

Meadows intersects

14 Rockwood Donald J

ARich John L jr

15A Camache Aug C bldg contr

Latham Bertha E nurse

16A Larkin Norman H jr

17A Covil Etta M Mrs

19A Steffens Genevieve Mrs

21A Sloan David D @

23A Lewis Chas D @

Dock intersects

101A Mooneyham Coy W @ gro

103 Lowe Conrad W (c) @

105 Powell Perry D

APowell Lois A

106A Williams Robt L @

Rich John T

107 Brown Chas (c)

108 Eden John E @

109 Swenson Otha J (c) @

110 Sessoms Hansom

111 Fennell Robt (c)

112A Walters John F @

113A Johnson Jas W

113½ Rivenbark Leon S

114 Core Maggie H Mrs @

115A Russ Harold E

116A Tiencen Annie C Mrs @

117 Grainger Elbert L

118 Dobson Mary F Mrs @

119 De Vere Florence J Mrs

ADe Vere Florine M

120 Tilley Wm F

Anderson Edna M Mrs

122 Gore The

Apartments:

1ASkipper Morson C

2 Hansley Geo C

3AHocutt Wm S

22 Scott Otho G

23 Linticum Clarence C

24 Dail Elmore B

Orange intersects

201-09ATide Water Power Co (shops)

208APenny Millard F

210A Warren Raymond B @

210½ Vacant

212AYopp Katie M Mrs @

AWhite Edwin B

214AHinnant Florence L Mrs @

216 Rivenbark Bettie A @ drsmkr

216½ Greer Maude A

Ann intersects

(Not open between Ann and ½ block north of Castle)

Nun intersects (not open)

Church intersects (not open)

514 Donaldson Blanche (c)

515 Brinkley Chas G (c)

516 Locke Benj (c)

517 Mitchell Henry (c)

519 Strover Ella (c)

520AHarris Esther (c) @

606 Everett Arth (c) @

rear Vacant

Starkey's al begins

607 Cromartie Aldoster (c)

607½ Peterson Emma J (c)

609 Brown Addie (c)

610 Nixon Geo (c)

611 Thomas Annie (c)

612 Atkins Luther (c)

VanAmmringe al ends

613 Bellamy Walker (c)

614 Reaves Jos (c)

615 Pigford John (c)

616 Delts Estelle (c)

617 Smith Lucille (c)

rear Watson Anna (c)

618 Green Henry (c)

Queen intersects

703 Moore Matthew (c)

705 Swindell Mary (c)

707 Waters Jas (c)

Gerdes al ends

709 Clark Jas A (c)

Fick's al begins

711 Granger Ferley (c)

714 McMillan M Wm (c) @

Russell's al ends

716 Vereen Van (c) @

717 Brown Jas (c)

718 Russ Wm (c) @

720 West Josephus (c)

721 Vacant

Wooster intersects

804 McKee Wm (c)

805 Batts Jesse (c)

807 Hill Maggie (c)

808 Smith Rebecca (c)

810 Clinton Henry J (c) @

812 Norman Leroy (c)

814 Davis Wm H (c)

816 Davis J Henry (c) @

818 Davis Wm H fish

Dawson intersects

902 Jenkins Jas B gro

904 Roderick Quillie

906 Page Saml N (c)

907 Stokes Addison (c)

909 Scarborough Emily (c) @

910 House of Prayer for all People The

914 McCoy Leroy (c)

916 Brown Jas (c)

918 Pigford Emanuel (c)

920 Lofton Wm (c)

922 Mack Geo T (c)

923 Sampson Eliza (c) @

924 Smith Jas (c)

Wright intersects

1004 Banks Della (c)

1005 Jinwright Governor (c)

1006 White Thelma (c)

1007 Keeton Wesley (c)

1008 Murray Ila (c)

1009 Harrison Hannah J (c)

1010 Sherman Rusher (c)

1011 Story Jos H (c)

1012 Hand Richd (c)

1014 McNeill Henrietta (c) @

1015 Johnson Callie (c)

1016 Willie Mary (c)

1018 Randall Moses (c) @

ARandall Ida (c)

1019 Moore Wm P (c) @

1020 Patterson Bertha (c)

1021 Windley Latham W Rev (c)

Meares intersects

1110 Cox Emery (c)

1111ACutlar Geo A (c) @

1112 Haynes Jas (c)

1113 Waddell Edw (c) @

1114 Washington Letha (c) @

1115 Marshall Farris (c) @

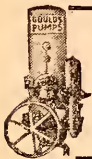
EPSONEnjoyed by Millions
The World OverSeeds
Feeds
Fertilizers
Sprayers
Dusters
Spray
Materials**CROSS
SEED
CO.**Planet Jr.
Tools
10-12
MARKET.
TEL.
6868**Wilmington Well & Pump Co.**

Pump Repairs — Irrigation

2824 MARKET ST.

DIAL 5710

Well
Drilling

**FEEL
FRESH
DRINK
ORANGE-
CRUSH**



**ELECTRIC
BOTTLING
CO.**

**Bottlers
and
Distributors**

**A Full Line of
Assorted Soda's**

**TEL.
6262**

**NORRIS'
NEWS
STAND**

**C. L. NORRIS
Prop.**

Complete Line of

**Magazines
Newspapers
and
Express
Money Orders
Tobacco
Cigars
Cigarettes
and
Soft Drinks**

104

**RED CROSS
Tel. 7462**



City Laundry Co.

26 N. 2nd St.

Phone 4455

**Complete
Dry
Cleaning
Service**

9TH S—Contd

1116 Morris Wm (c)
1118 Gore Mahala (c)
1120 Vining Thos (c) (c)
1121 Wright Wm H (c) (c)
1125 Henderson Rebecca (c) (c)
Marsteller intersects

1201 StAndrew's A M E Church (c)
1204△Henry Adrian (c)
1205 Holland Luvenia (c)
1206 Duren Francis (c)
1207△Hunter Norwood J (c) (c)
1208△Briggs Joe W (c) (c)
1210 Pittman Harry (c)
1211 Galloway Laura (c)
1212 Bryan Emma (c)
1213 Smith Lucy (c)
1214 McDonald Edw (c) (c)
1216 McCree Fredk (c) (c)
1218 Andrews Isaiah (c) (c)
1220 Berry Lincoln (c)
1221 Williams Ruth (c)

**Kidder intersects (not open)
(Not open beyond Kidder)
Martin intersects (not open)
Greenfield intersects**

**10TH N—From 1000 Market north to
city limits (not open between Grace
and Swann)**

10 Galog Paul (c)
△Williams R Adrian jr
12△Brewer Kate M Mrs (c)
Princess intersects

100 Webb Paul L gro
102△Webb Paul L
104△Foy Hubert L
106△Smith Irene Mrs
108 Williams Rena (c)
110 Jones Wm (c) (c)
Sprunt al ends

111 Lilly Sally (c)
112 Vick Jonah (c)
rear Murray Wm (c)
112½ Prince Jos (c)
113△Mills Eliz F Mrs (c)
Horrell Jas
115△Riggs W Clyde (c)
118△Smith Walter C
119△Jurgensen Christian A exp (c)
120△Moore Lacey
Chestnut intersects

203 Water McKinley (c)
204 Pearsall Wm (c) (c)
205 Campbell Wm (c)
206 Mack Eliz (c)
207 Wright Benj H (c) (c)
210 Fisher Geo W (c)
212 Simpson John (c)
213 Sampson Otis (c)
215 Dixon Kato D (c) gro
216 Hankins Albert (c)
217 Wilson Albert (c)
218 Walker Hester (c) (c)
220 Gibbs Raney (c)
**Grace intersects
Grace and Swann
Swann ends**

1105 Carter Mary (c)
1107 Earst Emma (c)
1109 Porter Jas (c)
1111 Sweat Alice (c)
1113 Weeks Wallace (c)
1115 Murphy Edw (c)
1117 Caldwell Willie (c)
1119 McDuffie Julie (c)
Nixon ends

1211 Anderson John (c)
1211½ Faison Wm T (c)
1213 Wilson Quessie B (c)
1213½ King Lonnie (c)
1215 Bostic Wells (c)
1215½ King Wm (c)
1217 Vereen Hezekiah (c)
1217½ Holmes John (c)

1219 Jones Jas (c)
1219½ Bostic Paul (c)
Taylor ends

1305 Cobie Ada (c)
**Howard ends (not open)
ACLRR (no crossing)
Smith ends (not open)**

1600△Boyle Ice Co
1601 Mosely Hershel H
1603 Eason Jack
1605 Peterson Bertie N
**Ashe ends (not open)
N 9th ends**

1701 Layton Arth
1703 Smith Lewis J (c)
1705 Mobley Bert
1706 Padgett Beni E
1707 Williams Cornelius (c)
1708 Cubreth E Franklin
**Grafflin ends (not open)
Cafe Fear intersects (not open)
Hilton intersects (not open)
Cornelius Harnett dr intersects
City limits
New Hanover County**

**10TH S — From 1000 Market south to
Kidder**

Meadows intersects
11 Mack Wm (c)
12 Williams Mattie (c) (c)
16 Williams Maggie (c)
19△Petals Gerry S restr
Dock intersects

104 Maynor Janie (c)
106 Craig Henry (c)
107 Bizzell John (c) wood
108 Robinson Sarah (c)
109 Prince Henry D (c)
110 Bell Evangeline (c)
111 Henry Ransom (c) (c)
112 Sutton Bruce (c)
113 Beatty Georgia (c)
114△Bizzell John (c) (c)
115 Morris Maggie (c)
116 Balding Eliz (c)
117△Butler Geo W (c) (c)
119 Watkins Jackson (c)
120 Fields Carrie (c)
123 White Sflvester R (c) (c)
Orange intersects

203 Jenkins Lucretia (c) (c)
205 Little Harvey L (c)
207 Andrews Wm (c)
209 Wright Susan (c)
211 Washington Wm (c)
214 Lemmonds David F (c) (c)
216 Sampson Wilbert (c)
Ann intersects

319△Williston Industrial Sch (c)
Nun intersects (not open)

419△Williston Primary Sch (c)
Church intersects (not open)

502 Walker Harry (c)
rear Lewis Jeff
502½ Carr Robt (c)
504 Coston Carrie (c) (c)
510 Robinson Julius (c)
515 Wortham Hannah (c) (c)
517 Thomas John (c)
519 Pellam Geo (c) (c)
Castle intersects

601 Thomas Roy (c) confr
604 Hyman John (c)
Starkey's al ends

605 Miller Mary (c)
607 Long Eliz (c)
609 Long Jennie (c)
610-10½ Pigott David (c) (c)
611 Hines Lillie (c)
612 Sessions Marie (c) (c)
613 Joyner Alice (c) (c)
614 McKoy Fannie (c) (c)
615 Baldwin Lloyd (c)
616 Kelly J Horace (c) (c)

**Serving
The South
For Over**

75 Years

**HONNET
1867 - CO.**

14 No. Front — Tel. 2-3736

**Jewelers
Silversmiths
Repairers**

F. E. LIVINGSTON & CO.

REAL ESTATE INSURANCE

RENTS FIRE—CASUALTY

240 Princess St.

Phone 6047

10TH S—Contd

- 617 Williams Georgiana (c) @
618 Kelly Jas (c)
619 Smith Lula (c)

Queen intersects

- 707 Faison Fred (c)
708 Wilson Ollie (c)
709 Brown Eliz (c)
710 Ellerby Saml (c)
711 Canady Estella (c)

Shaw's al begins

- 712 Moore Allen (c) @
714 Nixon Geo (c)
717 Reid Minnie (c)
718 Peterson Geo U (c)
720 Nixon Josephine (c)
722 Faison Louise (c)
723 (719) Perrin Julia (c)
724 Everett John (c)

Wooster intersects

- 807 Sheridan Maggie G (c) @
808 Foreman Matthew A (c)
809 Thomas Fannie S (c) @
810 Williams Sandy B (c)
811 Everett Geo (c)
812 Hyman Edw (c)
814 Jarvis Maggie (c) @
815 McGowan Thos (c)
816 Davis Maggie (c) @
818 Jones Hattie (c) @
820 Dudley Frances

- 822 Nixon Richd T (c) gro

Dawson intersects

- 903 Williams Chas (c) @
905 Small Maggie (c)
907 Henry Randolph (c)
909 Robinson Jos J (c) @
915 Wright John (c) @
917 Wright Arth (c) @

Wright intersects

- 1001 Daniels John (c) @
1003 Hankins John (c)
1005 Adams Neal (c)
1006A Walker Alf (c)
1008 Melvin Edgar (c)
1010 Burnett Wm T (c) @
1012 Green Isaac (c) @
1014 Johnson Lela (c) @
1017 McDonald Geo (c)

Meares intersects

- 1103 Billips Rachel (c)
1105 Easter Jas (c)
1106 Pugh John M
1109 Mintz David W
1112 Armstrong Viola (c)
1113 Murchison Isaac (c) @
1114 Henry Clara (c)
1115 Spicer Edw (c)
1116 Holmes Leroy (c)
1117 Brice Jas (c) @
1119 Holmes Chas (c)
1123 Keaton Edw (c)

Marsteller intersects

- 1208 Lane David (c)
1210 Powell Thos (c)
1212 Ennet Richd (c)
1214A Donnelly Construction Co concrete
conts

Kidder intersects (not open)

- 10TH RD 2 (A)—From Park av south-
west to U S Hwy 76, 1 east of 11th**

Peachtree av intersects**U S Hwy 76 intersects****11TH N—From 1100 Market north to****Grace**

- 11 Crawford Mamie (c)

West av begins

- 13 Harris Mary (c)
15 McNeal Jas (c)
16 Nixon Sarah (c)
18 Campbell Jos (c)

Princess intersects

- 102 McLain Chas (c)
103 Purdie Jas (c) soft drinks
104 Nixon Alex (c)
105 Shepherd Roy (c) novelties
109 Johnson Hattie (c)
110 Newkirk Walter (c)
111A Jones Wheeler (c)
111B Jones Wheeler (c) barber
112 Brinkley Susan (c) @
115 Harrison Wakefield E (c)
117 Johnson Annie (c)

Chestnut intersects

- 201A Brothers M Luther fl surfacing @
A Bordeaux Ernest M
203A Duke Geo F
205A Garriss Elbert H
207 Smith Harold
208A Kingsbury Robt B
209A Fredy Jas M @
210A Skipper Lawson T C @
210B Shumaker R W
211A Mohr Edw P @
212A Richter H L
Ervin Louise nurse
212B Singletary J Snowden
213A Wright LeRoy L @
214A Thompson Geo R C jr
215A Garriss Leon D
217A Jones Elmer A

Grace intersects

- 11TH S — From 1100 Market south to
Kidder (not open beyond Marsteller)
7 Simms Ella (c)**

Meadows intersects

- 11 Bryant Richd (c)
12 Brown Emma B (c)
15 Hargrover Garnett D (c) @
16 Evans Harlee B (c)
17 Jones Frank (c)
18 James Emma F (c)
19 Green Edw (c) @

Dock intersects

- 100 Dowdy Palmer J gro
102 Higgins Inez (c)
103 Nixon Douglas (c)
104 Coley Joshua (c)
105 Hines Florence (c)
106 Smith Sylvia (c)
107 Cromartie Geo C (c)
109 Henry Wm M (c) @
110 Carr Jas McL (c) @
111 Winslow Wm (c) @
112 Alton Major (c) @
113 Harley Albert (c)
114 Redd Lizzie (c)
115 Potter Georgia A (c)
116 Reece Laura (c) @
117 Evans Norris (c)
118 Stringfield Clarence W (c) @
120 Reid Simon (c)
122A Jones Harvey & Son shoe reprs
A Jones Harvey M jr
123 Lillie Maggie (c) @
124 Everett Lilia M (c) @
125 Quick Elias H (c)

Orange intersects

- 203 Fisher Carrie (c)
204 Hines Annie M (c)
205 Davis Hester S (c) @
206 Williams Mattie (c)
207 Miller Lelah (c) @
208 Barnes Martha (c) @ bdg
211 Edwards Rebecca J (c)
212A McIntyre Nicholas (c) @
213A Ellis Gertrude (c) @
214 Beatty Jas (c)
215A Lewis Wm H (c) @
216 Blanding Robt (c)
216B Lacy Gerald (c)
218A Nixon Peter W (c) @
220 Hodges Jesse (c)
221 Smith Wm W (c)

Ann intersects

**David
Jacobi
Supply
Co.**



**Paints
Hardware
Paper
Products
Hotel
Supplies
Rope**

101
S. FRONT
Tel.
9451



**FARRAR
TRANSFER
& STORAGE
WAREHOUSE**

Fireproof
Warehouse

Household Goods
Merchandise
STORAGE

Local and Long
Distance
MOVING

Agent:
**ALLIED VAN
LINES**

1121
S. FRONT ST.

Tel. 5317



SNEEDEN-YORK CO.
REFRIGERATION—AIR CONDITIONING
ATHLETIC SUPPLIES

115 MARKET

TEL. 9761



Finkelstein's

- Diamonds
- Watches
- Jewelry

CLOTHING
SPORTS
WEAR

Work Clothes
Uniforms and
Equipment

6 - 8

S. Front

TEL.

5662

H. G.
Latimer
& Son

Wallace Bldg.
Phone 2-3856

Insurance

Sound
Protection

PROMPT
SERVICE

Substantial
Savings
on Premiums
for
Desirable
Risks

PRINTING RULING
JACKSON & BELL CO
BINDING
105-109 N. SECOND ST. PHONE 5817

11TH S—Contd

319 Williston Industrial Sch Foot
Ball Field (c)

Nun intersects
Church intersects

501△Community Hospital The (c)
518 Hardie Empie (c)
520 Thomas Edith (c)

Castle intersects

605 Allen Fred D (c)
606 Murray Willie M (c)
607 Singleton Geo (c)
613 Brewington Walter (c)
614 McMillan Theresa (c) ⊙
615 Byrd Laura E (c) ⊙
616 Simpson Jesse L (c)
618 Manning J C (c)
619 Moore Etta (c) ⊙
621 McIntyre Athalia (c) ⊙

Queen intersects

705 Lyons Chas (c) ⊙
707 Lofton Sallie (c)
708 Keith Josephine (c) ⊙
709 Reaves Wm E (c)
711 Ballard Gabe W (c) ⊙
713 Dean Paul E (c) ⊙
715 Singleton Anna (c) ⊙
717 Lucas Jas (c)
719 Gray Jas (c) ⊙
721 Green Andrew S (c) ⊙

Wooster intersects

812 Reddick John T (c) ⊙
813 Brockington Karral (c)
814 Tate Leland (c)
816△Chestnut Wade H (c) ⊙
817 Irving Estelle (c)
819 Flores Rudolph (c) ⊙

Dawson intersects

901 Holy Church of the New Convent
(c)

906 Mitchell Nathaniel (c)
907 Melvin Benj W (c) ⊙
908 Mitchell Colley (c)
909 McMillan Wesley (c) ⊙
910 Mitchell Claude (c) ⊙
911 Windley Mary (c)
912 McKoy Wm (c) ⊙
915 Tate W Edw (c)
918 Bozeman John H (c)
920 Sidberry Allen (c)

Wright intersects

1001 Green Matthew (c) ⊙
1007 Baker Lucius (c)
1009 Baker Herman (c)
1021 Brown Alf (c) ⊙

Meares intersects

1104 McKoy Leroy (c) ⊙
1105 Pugh Jesse J
1107 Dudley David (c) ⊙
1112 Galloway Minnie (c) ⊙
1116 Williams Athalia (c) ⊙
1104 McKoy Leroy (c) ⊙
1105 Pugh Jesse J
1107 Dudley David (c) ⊙
1112 Galloway Minnie (c) ⊙
1116 Williams Athalia (c) ⊙

Marsteller intersects
(Not open beyond Marsteller)
Kidder intersects (not open)

11TH RD 2 (Garden City)—Continuation
of Floral parkway from Park av south-
west to US Hwy 76, 3 east of Country
Club Blvd

Peachtree av begins
US Hwy 76 intersects

12TH N—From 1200 Market north to
Grace

3△Ayash Richd
4△Mohr Nellie McI Mrs ⊙

West av intersects

5△London David J (c) ⊙
9△Powell Frank (c) ⊙
16 Vacant
18 Conyers Jas (c)

Princess intersects

103 Wells Hattie (c)
105 Fisher Fannie (c)
107 Jackson Chas (c)
110 Kennedy Clarence E
111 Baldwin Etta (c)
112△Doares Jake C
114△Justice Wm T ⊙
115 Moore Sadie (c)
116 Klip & Kury Beauty Shoppe
(side ent)
117 Thomas Douglas (c)

Chestnut intersects

203 (See 1113 Chestnut)
205△Davis Walter R ⊙
206△Morrill Lucy E Mrs ⊙
207△King Robt L ⊙
209△Wortham Thos A ⊙
210 Hammond Ellis
211 Hamilton Bernis A ⊙
212△Wrede John ⊙
214△Richter Chas ⊙
217 McCormick Lynn T ⊙
219△Ehlers Wm F ⊙

Grace intersects

12TH S—From 1200 Market south be-
yond Kidder (not open between Ann
and 1/2 block north of Castle)

6△Rose Ice & Coal Co
Meadows ends

13 Shuffler Wm (c)
14 Rose Ice & Coal Co yds
15 Franks Jas L (c)
17 DeVane Ola (c)
18 Vacant
19△Moore Susan B (c) ⊙
20 Wade John (c) ⊙

Dock intersects

106 Canty Johnson (c)
107 Pearsall Louise (c)
108 Gause Amanda (c)
109 Bryant Alex (c)
110 Owen Thos (c)
111 Highsmith Leonard L (c) ⊙
112△Wade John (c) ⊙
113 Goss Philip (c) ⊙
114 Anderson Jos (c) ⊙
115 Jordan Harry (c)
116 Gore Jas (c)
117△Williams Geo H (c) ⊙
118 Canty Nettie (c)
120 Walker Louis (c)
121 Brinkley Carrie (c) ⊙
125 Price Memorial A M E Zion Church
(c)

Orange intersects

201 Hankins Alice (c)
203 Barber Annie (c) ⊙
205 May Lucy (c) ⊙
206 Huggins Queen E (c)
207△Morris Edgar (c)
208 Clark Jas (c)
210 Hooper A Frank (c)
211 Cowan Frank (c) ⊙
212 Copley Minnie (c)
213 Pierce Alex ⊙
214 Donaldson Leonard J
215 Coley Alex (c) ⊙
216 Anderson Thos L (c) ⊙
217 Ballard Isaiah (c) ⊙
219 DeVane Eva (c) ⊙
220 Batts Chas H (c) ⊙
221 Murphy Grady (c)
222 Simpson Jas A (c) ⊙
224 Vacant
225 Brown Jos (c)

Ann intersects



The Insured
Peoples Building & Loan
ASSOCIATION

Wm. M. Hill, Sec. Low Cost Real Estate Loans
112 PRINCESS
TELS. 2-3371, 2-3372

Pender COMPANY
FURNITURE
ASSISTANT HOMEMAKERS
28 SOUTH FRONT ST.
WILMINGTON, N. C.

- 12TH S—Contd**
 (Not open between Ann and 1/2 block north of Castle)
 Nun intersects (not open)
 Church intersects (not open)
- 515 Dennis Marie I (c) Castle intersects
- 605 Davis Lucille (c)
 607 Love Bessie (c)
 609 Williams Harry L (c)
 611 Andrews Ruth (c)
 613 Walker Bessie (c)
 615 Spicer Louana (c)
 619 Moore Wm (c) Queen intersects
- 701 Twelfth St Presby Church (c)
 WPA colored nursery sch
 705 Taylor Simon (c) @
 706 Field Wm (c)
 708 ΔHaywood Jos E (c) @
 710 Mitchell Jas (c)
 712 David Lorenzo A (c) @
 713 Guion Frances (c)
 715 Highsmith R Jos (c) @
 717 Vacant Wooster intersects
- 808 Grier Robt B
 811 Herring Raymond (c)
 813 Galloway Bruce (c) @ Dawson intersects
- 904 Evans David (c)
 906 Wilson Nathan H (c) @
 907 Faison Raymond (c)
 908 McClain Jas (c)
 909 Walker Richd (c)
 911 Newton Herbert (c)
 915 Dinkins Wm (c)
 919 Herring Jas T (c) Wright intersects
- 1005 ΔBranch Arth W
 1006 Loftin Ida (c) @
 1010 Shepard Jas (c)
 1011 Vacant
 1013 Owen Angle B (c) @
 1017 Lee John (c)
 1024 Bell Alice (c) @
 1026 Smith Harry (c) Meares intersects
- 1110 Sharpless Mary (c) @ Marsteller intersects
 ACLRR crosses
 Kidder intersects (not open)
- 1309 Community Old Folks' Home (c)
 Streeter Josephine (c)
- 12TH (Lake Village)—From 1200 Greenfield southwest to Lake Forest**
 (No houses)
- 13TH N—From 1300 Market north beyond Hall (not open beyond Rankin)**
 5 Pope Eleanor E Mrs @
 11 ΔD'Orange Geo R @
 13 ΔLittleton Cora C Mrs @ Princess intersects
- 101 Vacant
 103 ΔBrook Eug P @
 ΔSternberger Richd W
 Cameron W P
 105 ΔVanBuren Caroline W Mrs @
 107 ΔMyers Burton K @
 Knapp Wm A
 108 ΔReynolds B Bradford @
 109 ΔGibson Albert F @
 110 ΔWatson Wm S
 119 ΔFarmer Robt W @
 120 ΔStorey Charlton H Rev Chestnut intersects
- 201 ΔLynch Jas B @
 202 ΔSchwartz Louis @
 203 ΔBerser Sam @
 204 ΔKassels Wm
 ΔLawther Thos A jr

- 205 ΔAllen Ernest M
 205 1/2 ΔRoberson Jos B
 206 ΔSimon Abr @
 207 ΔEvans Jas E @
 208 ΔGaylor W Kenneth @
 209 ΔWilson Goodridge A Rev
 210 ΔBaschon Paul J @
 211 ΔWatkins Edison L @
 212 ΔElfe Gustave F @ Grace intersects
 Gynn ends
- 401 Skinner Wm O @
 402 Ricks Frank E
 410 Brown Wm (c)
 412 Hawkins Ida (c) Charlotte ends
- 416 Fraedlaw Walter (c)
 418 Kershaw Jas (c) Rankin intersects
 (Not open beyond Rankin)
 Miller intersects (not open)
 Green intersects (not open)
 Fanning ends (not open)
 More ends (not open)
 Hall ends (not open)
- 13TH S—From 1300 Market south to Lake drive (not open beyond 1 block south of Greenfield)**
 3-5 Buttercup Ice Cream Co (office)
 7 Russ Clarence E
 10 New Hanover High Sch (vocational bldg)
 11 Fair Julia (c)
 17 Pearce Jos (c) @
 19 ΔWalker Leroy (c) @
 21 ΔBryant Richd D (c) @ Dock intersects
- 102 Royal Bakery storage
 103 Simmons Jerry (c)
 105 Fennell McKinley (c)
 106 ΔFennell Homer (c) @
 107 Hawes Wm D (c) @
 108 Vacant
 110 Shaw Robt (c)
 111 Nixon Mary (c) @
 112 ΔWilliams J Simon (c) @
 113 Corbett Gertrude (c)
 114 ΔCarr Elijah (c) @
 115 ΔLamb Wm (c) @
 116 ΔHall Jas (c) @
 117 Polite Wm D (c) @
 118 ΔJacobs Dalle W (c) @
 119 ΔAustin Rials S (c) @
 120 McCants Lawrence (c)
 121 Howards Beauty Salon (c)
 ΔHoward Herbert E (c) @
 122 Walton Clyde T gro
 123 Johnson Eug (c)
 126 Newkirk John (c) filling sta
 Orange intersects
- 201 ΔCorbett Walter (c) @
 202 Brown Carrie (c)
 203 ΔDaniels Levi Q (c) @
 206 ΔNewkirk John (c) @
 207 Fisher John W (c) @
 208 ΔJones Leander (c)
 209 Webb Isaac (c) @
 210 Corbett Raymond (c)
 211 Robinson Thos D (c) @
 Robinson Booker (c) shoe shiner
- 212 Fields Geo H (c)
 213 Devine John F (c) @
 214 Brown Jos S (c) @
 215 Chapmon Sherman Rev (c)
 216 Galley Lena (c) @
 217 Samuel Arth (c) @
 218 Halsey Chas L
 219 Hawes David (c) @
 220 Davis John C (c) @
 222 ΔWinn Richd G (c) @
 223 ΔShaw Herbert B Rev (c) @
 225 ΔWolfe Clyde gro Ann intersects

There's nothing like
GAS
 for
COOKING
REFRIGERATION
WATER HEATING
HOUSE HEATING

T. W. WOOD and SONS
 "Seedsmen Since 1879"
 Seeds, Feeds, Bulbs, Plants, Fertilizers, Etc.
 317-19 N. FRONT TEL. 4620

TIDE WATER POWER CO.
 Tel. 4411

WMFD
YOUR
BLUE NETWORK

STATION
1400
ON YOUR DIAL



WILMINGTON
N.C.
TELEPHONE
4840

E. Fird's
DEPARTMENT STORE

All That's New and
Up-to-Date at prices
that will please you.

- 13TH S—Contd**
301Δ Mitchell Alberten (c) restr
301½ DeVane Thos H (c) ⊙
303 Stavis Edw (c)
305 Brown Robt H (c)
307 Griffin Jas H (c)
Cape Fear av begins
311 Worthy Ezra (c) ⊙
313 Lawrence Alex R (c) ⊙
315 Hatcher Homer (c) ⊙
317 Gayman Mamie (c)
321 Chance Virge (c)
Nun intersects
400 City League Park (c)
401 Barker Leroy (c)
403 McGowan Elnora (c)
405 Johnson Anna (c)
407 Gavin Ruth (c)
409 Watkins Elnora (c)
411 Moore Sarah (c)
413Δ Hayes Saml (c) ⊙
415 Bowens Saml (c) ⊙
417 Newkirk Quincy (c) ⊙
425 Adams Wilmer (c)
426Δ New Hanover County Storage
whse
Δ New Hanover County Schools
fill sta
Church intersects
513Δ Sampson Haywood (c)
515 Johnson Bazz (c)
Glenn begins
518 (512) Groom Gillard (c)
519-21Δ Roberts' Auto Exchange reprs
605 Carney John R
606 Shepard Buren H
Castle intersects
607Δ Lewis John W ⊙
608 Edens Saml J
609 Costin Mamie E Mrs
610 Maxwell Lillie C Mrs
612 DeVane Amanda (c) ⊙
614 Jones Sol J (c)
616 Baker Callie (c)
618 Holland Emma (c)
620 Hines David H (c) ⊙
622 Hill John (c)
Queen intersects
708 Brooks Louisa W (c) ⊙
710 Locke Clifford (c)
711 Lewis Edw (c)
712 White Allen (c)
713 Williams Wm H (c) ⊙
714 Lamb Jas (c) ⊙
715 Spears Flora B (c)
716 Johnson Monroe J (c)
717 Baker Annie (c) ⊙
718 Dudley Jas (c) ⊙
720 Hooper Evelyn (c)
722 Jones Ezekiel (c)
723 Bell's Grocery
Bell Ebert F Mrs ⊙
724 Williams Wm J (c)
Wooster intersects
803 Williams C Raymond ⊙
810 Manhattan Tavern (c) restr
Howard Mayo (c)
Dawson intersects
901 Owens Curtis (c)
903 Grant Leroy (c)
905 Abraham Edw (c)
907 Wheeler Jas (c)
909 McKeller Jas (c)
910 Nelson Dawson (c)
911 Williams Theo (c)
913 Thompson Isaiah (c)
915 Wright Wilson (c)
916Δ Paradise Grill (c)
917 Moore Henry (c)
919 Bryant Jack (c)
Wright ends
1001 Harvard Ephrin (c)
1003 Cooper Thurman (c)

- 1005 Sumlin John (c)
1007 Nash Wm H (c)
1008 (1012) Mitchell Loyal L (c) ⊙
1009 Mason Carl L (c)
1011 Carr Danl (c)
1013 Thomas Jackson (c)
1014 Dawkins E Saml
1015 Green John H (c)
1017 Smith Fred (c)
1019 Thomas Buster (c)
1021 Leonard H D (c)
1023 Scott Jas E (c)
Meares ends
1101 Johnson McKinley (c)
1103 Humbler Clifton C (c)
1105 Davis Maxie (c)
1107 Pager Dalton (c)
1108 Russell J Quincy ⊙
1109 White Wm (c)
1111 Humphrey Aaron (c)
1113 Bellamy Rudolph (c)
1115 Hill Reuben (c)
Hillcrest ends
Marsteller intersects
cor G H T & S Saw Mill
ACLRR crosses
Kidder intersects (not open)
1308 Wilson A Theo
Martin intersects (not open)
corΔ Lake Forest School
1406 Montgomery Clyde P gro
Greenfield intersects
(Not open beyond 1 block south
of Greenfield)
Lake dr ends
14TH N—From 1400 Market north be-
yond Miller (not open beyond Rankin)
Princess intersects
209Δ Wessell Conrad B
Chestnut intersects
Grace intersects
304Δ Beale Ernest F
306Δ Schutt Wm L ⊙
Δ Lashley G D
307 Brown Margt W Mrs ⊙
308 Schutt Geo C
309Δ Winstead Jos E ⊙
311Δ Riley Perry E ⊙
Δ Converse Hayden F
312 Croom Bessie F Mrs ⊙
Δ Croom Chas E
Rankin intersects
(Not open beyond Rankin)
Miller intersects (not open)
14TH S—From 1400 Dock south to Green-
field (not open beyond ACLRR)
106 Geyer Robt M (c) ⊙
112Δ Smith Lizzie (c) ⊙
114 Bowen Saml (c)
Orange intersects
206 Nixon Jas (c)
208 Perkins Cynthia (c) ⊙
217 Waters Wm H (c) ⊙
Ann intersects
305 Albro Jas (c)
Cape Fear av ends
307 Gregg Geo W (c)
310 Brown Phyllis (c)
313 Stokes Rosa (c) ⊙
315 Robinson Lavina (c) ⊙
Nun intersects
408 Randall R Adolph (c)
410 Johnson Thos B (c) ⊙
King begins
412 McCall Addie (c)
416 James Wm (c)
417 Mintz Isaac T ⊙
Church intersects
501 Sidbury Wm A (c)
503 Nixon Owen (c)
505 Rhedrick Elijah (c)
507 Waddell Paul A (c)
Glenn intersects

IDEAL
PLUMBING
CO.

Plumbing and
Heating
Contractors

Oil Burners

Repair Work
a Specialty

Day and
Night
Service

Tels.
Office 7292
Res. 7450

126
S. FRONT

Sunshine Laundry

ESTABLISHED 1922

LET A LITTLE SUNSHINE IN



Wilmington Beverage Co.

Sun-Crest Orange
Sunny Isles Pineapple Soda

NuGrape

Castle Hayne Road Phone 6629

"DON'T
PREACH,
BUT
SAVE
SOLES"

**SMITH'S
SHOE
REPAIR**

PHONE
4395

127
PRINCESS

**Harold
W.
Wells
& Son**

Insurance

Bonds

226
Princess
St.

PHONE
2-3746

14TH S—Contd

508 Moore Mack (c) ⊙
515 Joyner Chester (c)

Castle intersects

604 McIntyre Ernest (c)
606 Chatrik Raymond
607 Bosier Jarrett (c)
608 Carmichael Wilson (c)
609Δ Moore W Riley (c) ⊙
610 Mack Nathan (c)
611 Aikens Roger (c)
612 Carmichael Evans (c)
613 Reaves Herbert (c)
614 Henderson Jas (c) ⊙
619 Cummings G Henry

Queen intersects

705 Cummings Chas H

Wooster intersects

816 Goodman John (c) ⊙ gro

Dawson intersects

Wright intersects

901 Silver Jeremiah (c)
902 Pendergrass Norman (c)
903 Coleman LeRoy (c)
904 Wood Thos (c)
905 Crawley Beni (c)
906Δ Moltrie H Carl (c)
907 Davis Leon (c)
908 Ezell Oscar (c)
909 Mercey Jas (c)
910 Johnson Jas (c)
911 Shields Geo (c)
912 Brogden Roosevelt (c)
913 Blue Jas (c)
914 Hughes Elbert D (c)
915Δ Dannelly Wm C (c)
916 Williams Wm (c)
917 Brown Eather (c)
918 Brooks Wm (c)
919 Jones Wm (c)
920 Sketers Leafuel (c)
1001 Walker Ernest (c)
1002 Thomas John (c)
1003 Richardson Mark (c)
1004 Waddell Wm (c)
1005 Funderburk Roy A (c)
1006 Luster Darnell (c)
1007 Hawthorne Irving (c)
1008 Reed Tullious (c)
1009 Reeves Jack (c)
1010 Reed Day F (c)
1011 Stanley Norman (c)
1012 Munn Robt (c)
1013 McIntire Annie (c)
1014 Walker Cash (c)
1015 Butler Joseph B (c)
1016 Johnson Fred (c)

ACLRR (no crossing)

(Not open beyond ACLRR)

Marsteller intersects

Kidder intersects (not open)

Martin intersects (not open)

Greenfield intersects (not open)

15TH N—From 1500 Market north beyond Green

10Δ Wessell John C jr
15Δ Clarke Edwin R ⊙
20Δ Sheppard Ralph M

Princess intersects

101Δ Avant Geo G ⊙
102Δ Nichols Pomeroy ⊙
103Δ Duffy Jas L ⊙
105 Bender Arth H
109Δ Hall Louis E ⊙
110Δ Wright Thos H ⊙
111Δ Longley Henry E ⊙

Chestnut intersects

201Δ Toms E Reid ⊙
202Δ Evans John E ⊙
203Δ Bellamy Wm McK ⊙
204Δ Gregory Edgar M
205Δ DuBose Chas S ⊙

206Δ Snell Paul M ⊙

207Δ Hargett John T

209Δ Shoemaker Orless H ⊙

Δ Haar Jurgen jr

rear Knight J H

210Δ Keith Thos W ⊙

211Δ Romeo Robt R

220Δ Green Emma W Mrs ⊙

Grace intersects

301Δ Kingoff Benj ⊙

303Δ Stockard Margt A Mrs ⊙

304Δ Hubbard Richd H ⊙

305Δ Pretlow Joel C ⊙

307Δ Hopkins Beni T ⊙

308Δ Rehder C F Wm ⊙

309Δ Currin Garland S ⊙

311Δ Conner Henry F

312Δ Kure Lawrence C ⊙

314Δ Stein Harry J ⊙

315Δ McIntosh Danl McC ⊙

316Δ Jaffe Harry ⊙

Rankin intersects

402Δ Formy-Duval Fitzhugh L ⊙

404Δ Willis A Rex ⊙

406Δ Fletcher Millard F ⊙

409Δ Love A Benson ⊙

410Δ Hicks Glasgow ⊙

411Δ Hiatt J Lawrence ⊙

Miller intersects

519Δ Sanders Albert W

Green intersects

15TH S—From 1500 Market south to
Greenfield (not open between ACLRR
and Marsteller and beyond Marsteller
& Church of the Covenant (Presbyter-
ian)

20Δ McKoy Thos E

Dock intersects

109Δ Hamilton Maurice W

111 King Robt M

115Δ Johnston Jos G ⊙

115½ Darden H Lewis ⊙

117Δ Brown Richd A

121Δ Roberts Robt M ⊙

Orange intersects

209 Fulford Saml H ⊙

212Δ Burke Chas T ⊙

217Δ Johnson Edw B jr ⊙

220Δ Bowen Wm F ⊙

Ann intersects

304Δ Rogers Steph W ⊙

309Δ Puckett Claude M ⊙

311 Danford Bryan

313 McDougald John

315 Clemmons Robt

Nun intersects

412 Stone Frank ⊙

Church intersects

Glenn ends

Castle intersects

606 Jones Alf

Δ Jones Edna

Δ Savage Jesse D

622Δ Hobbs Wm K ⊙

Queen intersects

701 Vacant

702Δ Watts Roland L

703 Vacant

705 Vacant

706 Browning Martha J Mrs ⊙

707 Vacant

709 Vacant

711 Clark Edw M (c) ⊙

713Δ Logan Eug J ⊙

Wooster intersects

803 Small Edw (c) ⊙

805 Norman Geo (c) ⊙

807 Waddell Alonzo (c) ⊙

809 Stafford Henry W (c) ⊙

811 Stafford Fredk (c) ⊙

Dawson intersects

Dixie Cafe and Grill

Oldest and Best in Town

AIR CONDITIONED

115-117 PRINCESS

TEL. 9177

The Independent Ice Co.

ICE — COAL

PHONE 6678

ROBERT STRANGE

General
Insurance
and
Bonds

MUTUAL
COMPANIES
NON-
ASSESSABLE

TEL.

2-2265

212

WILLETTS
BLDG.

Atlantic Finance Co.

JOHN BRIGHT
HILL, President

LOANS

on
Real Estate

Financing
Mortgages

Title
Insurance

Wallace Bldg.
240 Princess St.

PHONE
6047

15TH S—Contd

- 901 Williams Ernest (c)
902 Richardson Cleo E (c)
903 Lee Grace (c)
904 Williams Edw (c)
905 Bellamy Edw (c)
906 Harvey Solomon (c)
907 Rhodes Jas (c)
908 Holmes Zack (c)
910 Brigman Jas (c)
912 Miller Hattie (c)
914 Gaston Edw (c)
916 Griffin Clinton (c)
925 Bell Oliver (c)
927 Stephens Max (c)
1002 Neal Howard (c)
1004 Guy Leroy (c)
1006 Leggett Wilbur (c)
1008 Tillman Nathaniel (c)
1010 Carr Jos (c)
1012 Hemingway Ernest (c)
1102 Hill Douglas (c)
1104 Evans Geo (c)

ACLRR (no crossing)
(Not open between ACLRR and
Marsteller)

Marsteller intersects

- 1202 Roderick John W (c)

(Not open beyond Mar-
steller)

Kidder intersects

Kidder intersects

Martin intersects (not open)
Greenfield intersects (not open)

15TH PLACE (Hill Crest Extension)

- 1101 Brown Edw (c)
1103 Hyman John (c)
1105 Griffin Wm (c)
1107 Smith Saml (c)
1109 Walker Geo (c)
1111 Carpenter Jos (c)
1113 Carmon Danl (c)
1115 Henry Wm (c)
1117 Dawson Preston (c)
1119 Johnson Jas (c)

16TH N—From 1600 Market north be- yond Rankin

- 6 StPaul's Episcopal Church
20Δ Miller Alex Rev

Princess intersects

- 104Δ Marshall B Humphrey jr
106Δ Hunt Geo F (c)
114Δ Norden Eric (c)
115Δ Morrow Saml H
116Δ Nichols Wilburn C (c)

Chestnut intersects

- 201Δ Murchison John R (c)
204Δ Wells Harold W (c)
207Δ Sheffield Walter L (c)
208Δ Graham Jos F (c)
209Δ Fisher W Louis (c)
212Δ Pulliam Stone C (c)
219Δ Huntington Jas B (c)

Grace intersect

- 305Δ Myers Clarence L (c)
307Δ King Albert M (c)
308Δ Montgomery Lelia L Mrs
309Δ Gray Paul H (c)
310 Vacant
311Δ Schnibben Leroy
313Δ Woodville G Haywood (c)
314Δ Gaylord W Fenner
315 Schutt Carl B (c)
316Δ Duncan Jas E
318Δ Newkirk Bryant E

Rankin intersects

- 402Δ Furr Ralph D
404Δ Mohn Jesse J (c)
406 Davis Geo (c)
408 King John (c)
Pine Forest Cemetery Inc (c)

16TH S—From 1600 Market south to Greenfield (not open between Queen and Marsteller)

- 4Δ Bullard C Oscar
6 Rhue J Walter
17 Colt Harriet (c) (c)
19 Betha Lawrence L
21 Ash Florence (c)
23 Beatty Nive (c) (c)
24Δ Belden Louis (c) (c)

Dock intersects

- 101Δ Parker John C jr (c)
105Δ Brown Jas F (c)
106Δ McLendon Thelma
108Δ Wommack Woodrow N (c)
110Δ Davis Raymond T (c)
112Δ Burns Wm F (c)
113Δ Emanuelsen Christian F (c)
115Δ Barnes Walter L (c)
116 Wessell Mabel H (c)
117Δ Edge Grover C (c)
120Δ StAmand Ashley T (c)

Orange intersects

- 204Δ Trulove Geo G (c)
206Δ Bass Leslie G (c)
208Δ Brown T Lester (c)
209Δ Glenn Wm B (c)
210 Vacant
211Δ Hitchens Merrill B

Ann intersects

- 305Δ Elmore Rossie A (c)
306Δ Williams Herbert M
307Δ Marshburn Mabel H Mrs
308 Shepard Frank S
309Δ Thomas Franklin H (c)
310Δ Halligan John J
311Δ Shytle John M
312Δ Lucas Herschel N (c)
314Δ Warters Jasper J (c)
315Δ Barfield Geo W
316Δ Walker Andrew
317 Vacant
318 Pittman Paul R

Nun intersects

- 401Δ Sharp John O int decorator (c)
402Δ Casteen M Carter (c)
403 Hall Alf
404Δ Moore Marion M
405Δ Jones Henry
406Δ McPaydven Geo D (c)
407 Lefkowitz David
408 Bryant Edw T
409 Saleeby Eli S
410Δ Auld Wm (c)
411Δ Henry Wesley J (c)
413Δ Pearsall Chas E
415 Lowell Edw J
418Δ Hall John R (c)
419Δ Watts Isabelle P Mrs (c)

Church intersects
Castle intersects

- 604Δ Hicks Donald
605 Mintz Fredk L (c)
Mintz Geneva M nurse
Mintz Norman L
606 Clemons Lina D Mrs (c)
610Δ Sibley Callie P Mrs (c)
612 Bowen Doram F
613Δ Hobbs Anthony A (c)
615 Harper Bettie I Mrs (c)
Δ Harter Chas L

Queen intersects

(Not open between Queen and Mar-
steller)

Wooster intersects (not open)
Dawson intersects
Marsteller intersects

- 1219 (1312) Hawes Hazel O
Kidder intersects (not open)

SHOEMAKERS, INC.

"EVERYTHING FOR THE OFFICE"

STATIONERY-OFFICE OUTFITTERS AND SYSTEMS

206-208 Princess St.

Dial 2-3332 and 2-3333

Phone 7022

JACOBI HARDWARE COMPANY, Inc.

"THE HOUSE YOUR FATHER DEALT WITH"

Good Hardware

16TH S—Contd

1319 Gore Wm (c) @
 es Oak Grove Cemetery
 Martin intersects (not open)
 Greenfield intersects (not open)

17TH N—From 1700 Market north beyond Rankin (not open between Princess st road)

8△Padrick Denver C
 9△Edwards Frank T @
 11△Brown S Page @
 Princess intersects

106△Perry A Roland
 109△Hatcher J Henry
 111△Boyd Jas W
 Chestnut intersects

208△Hines Edw C @
 213△Benton Whit T @
 Jernigan Loucenia Mrs nurse
 215△Varwick Mary A Mrs @
 217△Hewett Wilfred D @
 218△Best J Thos
 219△Stock Napoleon C @
 Grace intersects

220△Saunders Jas C @
 Princess St rd begins
 (Not open beyond Princess St road)
 Rankin ends

17TH—From 1700 Market south to Greenfield (not open between US Hwy 76 and 1/2 block north of Marsteller and beyond Marsteller)

1 Temple Baptist Church
 4△Williams Ida P Mrs @
 6△Mills Leonora B Mrs @
 8△Hardy Alvis R
 10△Davis Grocery Co
 12△Davis Connie B
 Perry av begins
 Wrighsville av begins

20△Pat & Mike Serv Sta
 Rhodes Wm J
 Jordan T Graham
 Dean J K
 Dock intersects

100 Sunshine Lndry (br)
 102 Rhodes Wm T
 104 Futrell Jas M
 106△Beery Wm B jr @
 107△Pomell Ralph C @
 108△King Norwood E
 109△George J Edw @
 110△Scotts Stacy V
 111△Waltton Sadie B Mrs
 Artistic Beauty Shoppe
 112△Mallard Sandwich Shop
 △Strong Travis V
 113△Mott Albert L @
 114△Epperson Robt F
 115 Moore Jas T
 116 Hicks Arnold
 116 1/2 Merritt Wm D
 117△Northrop Robt H
 118-20△Modern Lndry & Dry Clnrs
 119△Yopp Almon B @
 121△Smith Walter H
 Orange intersects

207△Tienken Annie S Mrs @
 208△Rackley Katie B Mrs @
 208 1/2 Gilliard Harry W
 209△Williams Mollie L Mrs @
 210△Powell W Pender @
 211△Kelly Annie L @
 Carolina av begins

212△Hayes Wm J @
 214 Murray Elmer B
 △Council Jas F
 216△C & S Grocery
 217△Rowell Thos N @

221△Clifton Lucian @
 223△Anderson John H
 225△Marks W Louis @
 Ann intersects
 303 StMatthew's Evangelical Lutheran Ch

304△VonGlahn Kath B @
 305△Kink Edw Z @
 307△Jones Clayton
 308△Troutman Wm P @
 310 Vacant
 312 Avera Nicholas A
 314△Robinson Gus L
 315△Brown Rozell S @
 317△Pollock Luby
 322△Owen Dorothy @
 Nun intersects

402△Hansley David W
 404△Davis Jacob M
 405△Warren Hubert T
 406△Haskett Althea W Mrs @
 407 Rhodes Jos @
 408△Lane Edw R @
 409△Padrick Richd M jr @
 410△Skipper Thos H
 411 Stampley Ivey H
 412-14△Dixie Lndry & Dry Clnrs
 413△Costello Tassie N @
 415△Spencer Lena V Mrs
 417△Costello Nicholas A @
 419△Hingerty A Carlton @
 420 Newland Harry T
 Church intersects

501△Rivenbark Chas D @
 502 Drynan Byron R
 503 King Chauncey C @
 504 Smith Alice R Mrs
 Rose Beauty Shop
 505△Bailey Earl C @
 506△Robbins Carlton C @
 507△Elks Sidney E @
 508△Green J Vernon
 509△George Judson K jr @
 516△Carolina Wood Yard
 521△Seven Up Bottling Co
 Castle intersects

601△Pollock Esso Service
 602△All Walter W fill sta
 607 Herring Luby
 608 Council Homer L
 613△Williamson Claudia M Mrs
 619△McDaniel Wm F @
 620△Jones Rubert D
 Queen intersects

701 Gardner Douglas H
 702△Peacock Alley Soda Shop
 705△Wiggs Walter R
 709 Vacant
 712△Johnson Electric Co contrs
 719△Carolina Millwork Co
 Wooster intersects

800△Piver E S & Son sheet metal wkr
 802△King Jas S beer distributor
 △King Marble & Granite Co
 806 Hot Shoppe restr
 808△Williams Rdy Clnrs
 810 Vacant
 816△Bellamy D Frank @
 818△Barnes Marvin W @
 Dawson ends

913 Abbington Chas R
 US Hwy No 76 begins
 and 1/2 block north of Marsteller
 (Not open between US Hwy No 76
 Marsteller ends
 (Not open beyond Marsteller)
 Kidder ends (not open)
 Martin ends (not open)
 Greenfield ends (not open)

"King of Bottled Beer"
Budweiser

Seeds
 Feeds
 Fertilizers
 Sprayers
 Dusters
 Spray
 Materials

**CROSS
 SEED
 CO.**

Planet Jr.
 Tools
 10-12
MARKET.
TEL.
6868



Wilmington Well & Pump Co.

Pump Repairs — Irrigation

2824 MARKET ST.

DIAL 5710

Well
 Drilling

**FEEL
FRESH
DRINK
ORANGE-
CRUSH**



**ELECTRIC
BOTTLING
CO.**

Bottlers
and
Distributors
A Full Line of
Assorted Soda's
TEL.
6262

**NORRIS'
NEWS
STAND**

C. L. NORRIS
Prop.

Complete Line of

Magazines
Newspapers
and
Express
Money Orders
Tobacco
Cigars
Cigarettes
and
Soft Drinks

104

RED CROSS
Tel. 7462



City Laundry Co.

26 N. 2nd St.

Phone 4455

Complete
Dry
Cleaning
Service

18TH N—From 1800 Market north to
Princess St Road
24Chase Gilbert E

Princess intersects
Chestnut intersects

215△Cordero Mario
217△Gardner Donald A ⊙
219△Wilson Mabel W Mrs

Grace intersects

315 B'Nai Israel Hebrew Cemetery
318△White J Lowell ⊙
324 Vacant

Princess St Road intersects

18TH S—From 1800 Market south beyond
Queen (not open between Wrights-
ville av and Carolina av and between
Castle and Queen)

Perry av intersects
Wrightsville av intersects
(Not open between Wrightsville av
and Carolina av)

Carolina av intersects
Ann intersects

304△John Arth mus tchr ⊙
3906△Dukes Major A ⊙
308△Rivers John P ⊙

Nun intersects

402△Ferguson Geo T
404△Blake Allie B ⊙
405△Cain Geo L ⊙
406 Wooldridge Wm F
407△Huband Ralph V ⊙
408△May Harold ⊙
409△Hornsby Wilbur D ⊙
410△Johnson Claudis C
Johnson Sandwich Co mfrs

411△Babb Homer H ⊙
412△Tillman Jas H ⊙
414△Bailey Frank H ⊙
415△Hodges Jesse W P ⊙
416△Benton D Price ⊙
418△Bishop Ida G Mrs ⊙
△Phelps Annie E Mrs
419△Straughn A Ernest ⊙
420△Mills Roy J ⊙

Church intersects

502△LaSure Lester J ⊙
503 Buckley Ralph
503½ Connelly Raymond J
504△Jurgensen C Adolph Jr ⊙
506△Gornto Cecil F
507△Stefano Victor A ⊙
508△Barbieri Jos T ⊙
509△Bolton Jas B
511△Chadwick Jas B ⊙
514△Jeffreys Jas I ⊙

(Not open between
Castle intersects
Castle and Queen)
Queen intersects

701△Yow Edgar L ⊙
702△Yow Rufus J ⊙
706 Cook Elijah T ⊙
707 Fales Mary M Mrs ⊙

19TH N (Carolina Hts)—From 1900 Mar-
ket north beyond Grace

Princess intersects
Chestnut intersects

208 Simmons Robt M
209△Miller Mildred W Mrs

Grace intersects

320△Warwick G Yates ⊙

19TH S—From 1900 Market south to
Lingo av (not open between Wolcott
av and Carolina av and between Bronx
av and Colwell av)

Perry av intersects
Wolcott av intersects
(Not open between Wolcott av and
Carolina av
Carolina av intersects
Ann intersects
Nun intersects

407△Lewis Shuford S ⊙
408△Fisher Carl H Rev
409△Edens Luther W ⊙
410△Gower Clara J Mrs
411△Savage Wm B ⊙
412△Joyner Eva P Mrs ⊙
414△Rocbuck Reuben B ⊙
413△Brindell Raymond A ⊙
415△Sternberger Geo T ⊙
416△Behrends Saml ⊙
417△Pigott Jas C
419 Gray Jos J
420△Bridges Odell ⊙

Church intersects
Castle intersects
Bronx av begins
(Not open between Bronx av and
Colwell av)
Colwell av intersects
Queen ends
Linga av begins

20TH N (Carolina Hts)—From 2000 Mar-
ket north to Chestnut
1△Farrelly Edwin J
5△McCoy Adair M Jr

Princess intersects
Chestnut intersects

20TH S—From 2000 Market south to
Metts av
(No houses)

Perry av intersects
Wolcott av intersects
Pender av intersects
Creedy av intersects
Metts av intersects

21ST S—From 2100 Market south to Gib-
son av

Perry av intersects
Wolcott av intersects
Pender av intersects
Creedy av intersects

407△Hand Ivy

Metts av intersects
Barnett av intersects

es 1 s Church of God

Gibson av intersects

22D N—From 2200 Chestnut north to
Princess st road

204 Keller Henry M ⊙
207△Stillman John R ⊙
214△Hobbs L H ⊙
217△Raney Thos ⊙
219△Reynolds Dock S ⊙

Princess St road intersects

22D S—From Burnt Mill Creek south beyond
2200 Gibson av (not open between
Burnt Mill Creek and Metts av)

Creedy av ends
Meets av intersects

410 Carter John

Barnett av intersects

es 1 s Vacant

Gibson av intersects

Serving
The South
For Over

75 Years

**HONNET
1867 - CO.**

14 No. Front — Tel. 2-3736

Jewelers
Silversmiths
Repairers

White's

PASTEURIZED
DAIRY PRODUCTS

23D—From 2300 Market north to ACL RR

- 3 Canady Gertrude (c)
- 5Δ Dixon Wm L
- 19Δ Burr Harry A ⊙
- 101Δ Cordes Norman F ⊙
- 102Δ Collier W Jos ⊙
- 103Δ Jones Sidney ⊙
- 104Δ Shumpert Harry N ⊙
- 105Δ Harrison Jeston D ⊙
- 106Δ Breeland Thos L ⊙
- 108Δ Spooner C Howard ⊙
- 108½Δ Singletary Bert L
- 110Δ Taylor Jas A ⊙
- 112Δ Wynne Humphrey B ⊙
- 113Δ Flanagan Lawrence B ⊙
- 118Δ Merritt Benj F

Chestnut intersects

- 202Δ Sessoms Dolphus C ⊙
- 207Δ Collins Wm H ⊙

**QUALITY YOU CAN
TASTE
PHONE 6681**

- 208Δ Yarborough Staley M ⊙
- 212Δ Hines Walter J ⊙
- 213Δ Paul Henry K ⊙
- 214Δ Corbett Bernard A ⊙
- 217Δ Adams Howard L ⊙
- 219Δ Stillman Enoch W ⊙
- 221Δ Pittman Herbert L ⊙
- 223Δ Mathis Asa E ⊙
- 235Δ Rogers Robt C ⊙

Princess St road intersects

Park road ends

Brandon road intersects

Klein road ends (not open)

Shirley road intersects

23D S—From Burnt Mill Creek south beyond Gibson (not open)

Barnett av intersects
Gibson av intersects

**McKEE
BROS.
ICE
&
COAL CO.**

TEL.

6327

**RED-ASH
COAL
For a
HOT
FIRE**

710 Castle
and

601 Greenfield



LESLIE R. HUMMELL
Representing
INSURANCE
AETNA LIFE — NATIONAL LIFE
PRUDENTIAL INS. CO. of AMERICA
Also Rep. Large Reliable Stock Companies For Fire and General Insurance
232 PRINCESS PHONE 6118

307-309 North Front St.

— Tel 6626 —

Wilmington, N. C.

SEARS, ROEBUCK AND CO.

Belk-Williams Co.

ONE OF CAROLINA'S BEST DEPARTMENT STORES

232-242 N. Front St.

Phone 7741

IDEAL

LAUNDRY

AND
DRY

CLEANERS

PHONE
6651

MORE GOODS
ARE BOUGHT AND SOLD
THROUGH THE
CLASSIFIED BUSINESS LISTS
OF THE
DIRECTORY
THAN
ANY OTHER MEDIUM
ON EARTH

CAROLINA
MILLWORK
CO.

H. A. DeCOVER

SASH, DOORS,
BLINDS, TRIM,
SCREENS,
STAIRS,
FRAMES AND
MOLDINGS

ANYTHING IN
MILLWORK

CORNER 17TH
AND
WOOSTER

PHONE
9715

R. C. LUCAS & SON

PLUMBING CONTRACTORS

WE CATER TO REPAIR WORK WITH FULLY EQUIPPED TRUCKS

24-Hour Service—All Work Guaranteed

401 Central Blvd. Sunset Park

Phones: 6043-4876



Flintkote Asphalt and Asbestos Roofing Celotex Guaranteed Insulation

Rot Proof Fir Windows
Hi-Quality Doors
Lucas Paints - Plywood

Brick — Lime — Cement — Plaster
Other Building Materials



Becker's Better-Built Window Unit

— A Modern Window, Factory Assembled —
Completely Weather-Stripped



BECKER

Coal & Builders Supply Co.

Tel. 7761

612 Surry St. between Castle and Queen



Sun Crest



NuGrape

"Flavors You Can't Forget"

Also Bottlers of

**SUNNY ISLES
PINEAPPLE SODA**



Root Beer — Strawberry
Pilot Ginger Ale



**WILMINGTON BEVERAGE
COMPANY**

Castle Hayne Road

Tel. 6629



It's a Wise Move to get

FARRAR TRANSFER & STORAGE WAREHOUSE

For All Your Moving and Storage

•
Moving

•
Shipping

•
Long
Distance
Moving

•
All Loads
Insured

•
Careful
Drivers

•

FIREPROOF WAREHOUSE

Household Goods and
— Merchandise —

Agents

**Allied Van Lines
Inc.**

To Any Point in the
U.S.A., CANADA, or MEXICO

OFFICE and WAREHOUSE
Private Siding A. C. L. Railroad

1121 S. Front St.

Tel. 5317

•
Storage

•
Packing

•
Crating

•
Prompt
Service

•
Efficient

•
Experienced
Men

•

ELECTRIC MAINTENANCE CO.

224 N. WATER

Contractors

J. C. HOBBS

Owner

PHONE 6952

BUILDERS' SUPPLIES
COAL -- COKE
Tel. 4486

NORTH-SMITH COAL CO.

606-620 N. 6th St.

The WILMINGTON SAVINGS and TRUST COMPANY

Est. 1888

Capital	—	\$300,000.00
Surplus	—	\$600,000.00

Member

Federal Reserve System

Federal Deposit Insurance System

E. W. GODWIN'S SONS

BUILDERS'
SUPPLIES

Everything to
Build a House

CASTLE
HAYNE
ROAD

Phone
7747



ROSE ICE & COAL CO.

6 S. 12th

Phone 6974



HUGGINS JEWELLERS
125
Prizes &